

As noted Item 11(b) of Table A of the "Minimum Standard Detail Requirements For ALTA/ACSM Land Title Surveys Effective Date 2/23/2011" with the exception of utility lines and markings will be shown as they appear on the ground. However, the location of those underground utilities, however, including excavation, completely is required. The client is advised that excavation may be necessary prior to commencement of any construction.

CURVE TABLE						
CURVE LENGTH	RADIUS	TANGENT CHORD	CHORD BEARING	DELTA		
C1	39.27'	25.00'	35.35'	89.59.55"		
C2	24.10'	743.00'	536.47.33"E	171.30"		
	(24.17')	(743.00')				

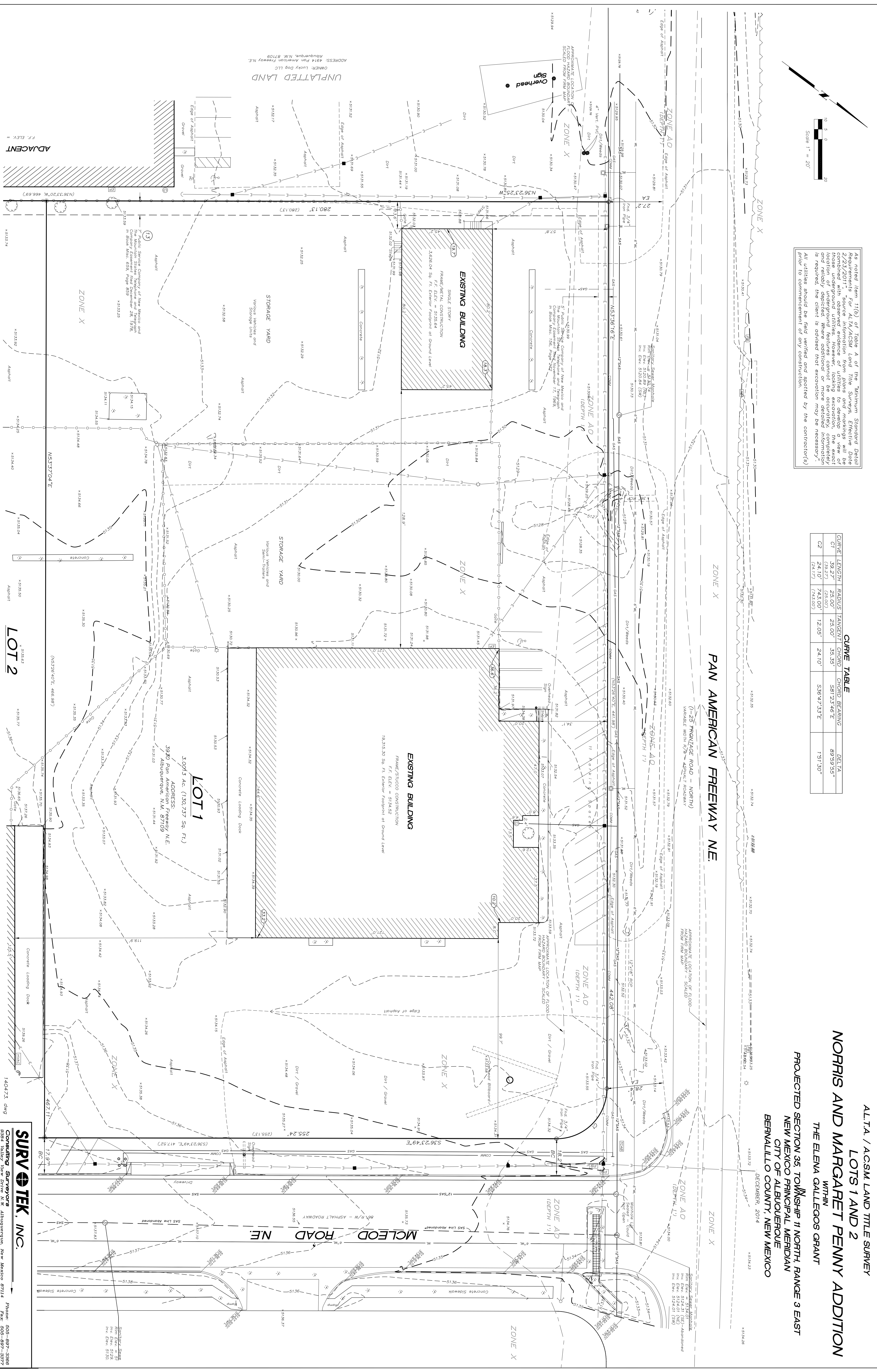

ALTA / ACSM LAND TITLE SURVEY  
 LOTS 1 AND 2  
**NORRIS AND MARGARET PENNY ADDITION**  
 WITHIN  
 THE ELENA GALLEGOS GRANT  
 PROJECTED SECTION 35, TOWNSHIP 11 NORTH, RANGE 3 EAST  
 NEW MEXICO PRINCIPAL MERIDIAN  
 CITY OF ALBUQUERQUE  
 BERNALILLO COUNTY, NEW MEXICO  
 DECEMBER, 2014

**SURV TEK, INC.**  
 Consulting Surveyors  
 5504 Valley View Drive, N.E., Albuquerque, New Mexico 87114  
 Phone: 505-897-5385  
 Fax: 505-897-5373