

VICINITY MAP NO SCALE ZONE ATLAS: N-9-Z

SUBDIVISION DATA

| | |
|-----------------------------------------------|-----------------|
| GROSS ACREAGE | 25.1635 Acres |
| ZONE ATLAS NO. | N-9-Z |
| NO. OF EXISTING LOTS/TRACTS | 1 TRACT |
| NO. OF LOTS/TRACTS ELIMINATED | 1 TRACT |
| NO. OF LOTS/TRACTS CREATED | 80 LOTS/2 TRACT |
| MILES OF FULL WIDTH STREETS CREATED | 0.61 Miles |
| MILES OF FULL WIDTH (PRIVATE) STREETS CREATED | 0.56 Miles |
| AREA DEDICATED TO CITY OF ALBUQUERQUE | 5.2999 Acres |
| DATE OF SURVEY | FEBRUARY, 2015 |

FREE CONSENT AND DEDICATION:

THE SUBDIVISION HEREON DESCRIBED IS WITH THE FREE CONSENT AND IN ACCORDANCE WITH THE DESIRES OF THE UNDERSIGNED OWNER(S) AND/OR PROPRIETOR(S) THEREOF AND SAID OWNER(S) AND/OR PROPRIETOR(S) DO HEREBY DEDICATE ALL STREETS AND PUBLIC RIGHTS-OF-WAY SHOWN HEREON TO THE CITY OF ALBUQUERQUE IN FEE SIMPLE WITH WARRANTY COVENANTS AND SAID OWNER(S) AND/OR PROPRIETOR(S) DO HEREBY GRANT: ALL ACCESS, UTILITY AND DRAINAGE EASEMENTS SHOWN HEREON INCLUDING THE RIGHT TO CONSTRUCT, OPERATE, INSPECT, AND MAINTAIN FACILITIES THEREIN; AND ALL PUBLIC UTILITY EASEMENTS SHOWN HEREON FOR THE COMMON AND JOINT USE OF GAS, ELECTRICAL POWER, WATER, SEWER AND COMMUNICATION SERVICES FOR BURIED DISTRIBUTION LINES, CONDUITS, AND PIPES FOR UNDERGROUND UTILITIES WHERE SHOWN OR INDICATED, AND INCLUDING THE RIGHT OF INGRESS AND EGRESS FOR CONSTRUCTION AND MAINTENANCE, AND THE RIGHT TO TRIM INTERFERING TREES AND SHRUBS. SAID OWNER(S) AND/OR PROPRIETOR(S) DO HEREBY CONSENT TO ALL OF THE FOREGOING AND DO HEREBY CERTIFY THAT THIS SUBDIVISION IS THEIR FREE ACT AND DEED. SAID OWNERS(S) WARRANT THAT THEY HOLD AMONG THEM COMPLETE AND INDEFEASIBLE TITLE IN FEE SIMPLE TO THE LAND SUBDIVIDED.

98TH STREET, LLC
 Jimmy Daskalos, Managing Member
 Jimmy Daskalos, Managing Member
 4-4-16
 Date

OWNER'S ACKNOWLEDGMENT:

STATE OF NEW MEXICO
 COUNTY OF BERNALILLO ss

OFFICIAL SEAL
 Kay Brashear
 NOTARY PUBLIC
 STATE OF NEW MEXICO
 My Commission Expires: 8-19-19

This instrument was acknowledged before me on April 4, 16
 By Jimmy Daskalos, Managing Member of 98TH STREET, LLC, a New Mexico Limited Liability Company,
 on behalf of said Company

Kay Brashear
 NOTARY PUBLIC
 MY COMMISSION EXPIRES 8-19-19

PURPOSE OF CORRECTION:
 REPLACE SHEET 6 WHICH HAS INCORRECT CURVED DATA (NOW SHEET 6A) WITH CORRECT CURVED DATA (SHEET 6A)

LEGAL DESCRIPTION:

A TRACT OF LAND SITUATE WITHIN THE TOWN OF ATRISCO GRANT, PROJECTED SECTION 4, TOWNSHIP 9 NORTH, RANGE 2 EAST, NEW MEXICO PRINCIPAL MERIDIAN, CITY OF ALBUQUERQUE, BERNALILLO COUNTY, NEW MEXICO, BEING ALL OF TRACT 34D-1-A, LANDS OF SALAZAR FAMILY TRUST, SALAZAR QUATRO TRUST, JSJ INVESTMENT COMPANY AND FALBA HANNETT AND LANDS OF CURB INC. AS THE SAME IS SHOWN AND DESIGNATED ON SAID PLAT FILED FOR RECORD IN THE OFFICE OF THE COUNTY CLERK OF BERNALILLO COUNTY, NEW MEXICO ON NOVEMBER 25, 2003 IN BOOK 2003C, PAGE 357 AND CONTAINING (1,096,120 S.F.), 25.1635 ACRES MORE OR LESS.

PURPOSE OF PLAT:

- SUBDIVIDE LOT 34D-1-A, LANDS OF SALAZAR FAMILY TRUST, SALAZAR QUATRO TRUST, JSJ INVESTMENT COMPANY AND FALBA HANNETT AND LANDS OF CURB INC., INTO 80 RESIDENTIAL LOTS, 2 TRACTS.
- DEDICATED RIGHT-OF-WAY AS SHOWN HEREON IN THIS PLAT.
- GRANT EASEMENTS AS SHOWN HEREON IN THIS PLAT.

TABLE OF CONTENTS:

- SHEET 1 COVER SHEET
- SHEET 2 EXISTING CONDITIONS
- SHEET 3 THRU 5 FINAL PLAT GEOMETRY
- SHEET 6 THRU 7 CURVE, LINE TABLES

NOTES:

- BEARINGS ARE NEW MEXICO STATE PLANE GRID BEARINGS (CENTRAL ZONE).
- DISTANCES ARE GROUND DISTANCES.
- BEARINGS AND DISTANCES IN PARENTHESIS ARE RECORD.
- BASIS OF BOUNDARY IS FROM THE PLAT OF RECORD ENTITLED:
 "LANDS OF SALAZAR FAMILY TRUST, SALAZAR QUATRO TRUST, JSJ INVESTMENT COMPANY AND FALBA HANNETT & LANDS OF CURB, INC.", (11-25-2003, 2003C-357)
 "EL RANCHO GRANDE UNIT 1", (03-21-2003, 2003C-073)
 "EL RANCHO GRANDE UNIT 10", (04-21-2004, 2004C-127)
 "SUN GATE SUBDIVISION", (08-11-2004, 2004C-235)
 "SUNGATE ESTATES SUBDIVISION, UNIT 1", (07-11-2005, 2005C-245)
 "ALBUQUERQUE SOUTH, UNIT 3, TRACT E-6-A-1", (02-01-2005, 2008C-018)
 "ALBUQUERQUE SOUTH, UNIT 3, TRACT E-4-A AND E-4-B", (02-24-2009, 2009C-030)
 "ALBUQUERQUE SOUTH, UNIT 3, TRACT E-4-A-1", (04-21-2009, 2009C-061)
 "ALBUQUERQUE SOUTH, UNIT 3, TRACT E-5-A-1 & E-5-A-2", (08-03-2010, 2010C-090)
 ALL BEING RECORDS OF BERNALILLO COUNTY, NEW MEXICO.
- FIELD SURVEY PERFORMED IN JANUARY 6, 2015.
- SOLAR NOTE: NO PROPERTY WITHIN THE AREA OF THIS PLAT SHALL AT ANY TIME BE SUBJECT TO A DEED RESTRICTION, COVENANT, OR BINDING AGREEMENT PROHIBITING SOLAR COLLECTORS FROM BEING INSTALLED ON BUILDINGS OR ERRECTED ON THE LOTS OR PARCELS WITHIN THE AREA OF PROPOSED PLAT. THE FOREGOING REQUIREMENT SHALL BE A CONDITION TO APPROVAL OF THIS PLAT.

**CORRECTION PLAT FOR
 LOS DIAMANTES SUBDIVISION
 WITHIN THE
 TOWN OF ATRISCO GRANT
 PROJECTED SECTION 4
 TOWNSHIP 9 NORTH, RANGE 2 EAST, NMPM
 CITY OF ALBUQUERQUE
 BERNALILLO COUNTY, NEW MEXICO
 MARCH, 2016**

APPROVED AND ACCEPTED BY:

APPROVAL AND CONDITIONAL ACCEPTANCE as specified by the Albuquerque subdivision Ordinance, Chapter 14 Article 14 of the Revised Ordinances of Albuquerque, New Mexico, 1994.

Project Number: **1010332**
 Application Number: **16 DRB-70394**

PLAT APPROVAL

| Utility Approvals: | Date |
|----------------------------------------------------------------------|-----------|
| <i>Fernando Vigil</i> PRM Electric Services | 4-19-16 |
| <i>[Signature]</i> New Mexico Gas Company | 4/19/16 |
| <i>[Signature]</i> CenturyLink QC | 4/19/2016 |
| <i>[Signature]</i> XFINITY | 4/19/16 |
| City Approvals: | |
| <i>[Signature]</i> City Surveyor | 4/19/16 |
| <i>[Signature]</i> Real Property Division | 11-28-16 |
| <i>[Signature]</i> Environmental Health Department | 11-28-16 |
| <i>[Signature]</i> Traffic Engineering, Transportation Division | 11/2/16 |
| <i>[Signature]</i> Albuquerque Bernalillo Water Utility Authority | 11/09/16 |
| <i>[Signature]</i> Parks and Recreation Department | 11/9/16 |
| <i>[Signature]</i> AMAFCA | 11/09/16 |
| <i>[Signature]</i> City Engineer | 11/9/16 |
| <i>[Signature]</i> DRB Chairperson, Planning Department | 11-28-16 |

SURVEYOR'S CERTIFICATION:

"I, Timothy Aldrich, a duly qualified Registered Professional Land Surveyor under the laws of the State of New Mexico, do hereby certify that this plat and description were prepared by me or under my supervision, shows all easements as shown on the plat of record or made known to me by the owners and/or proprietors of the subdivision shown hereon, utility companies and other parties expressing an interest and meets the minimum requirements for monumentation and surveys of the Albuquerque Subdivision Ordinance, and further meets the Minimum Standards for Land Surveying in the State of New Mexico, and is true and correct to the best of my knowledge and belief."

Timothy Aldrich
 Timothy Aldrich P.S. No. 7719
 Date: 04/07/16

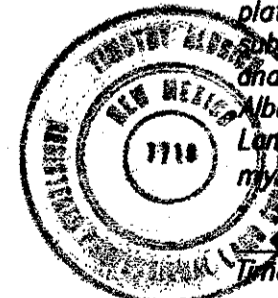

THIS IS TO CERTIFY THAT I AM THE CURRENT AND PROPERLY OWNED BY
 1009054215 405 20404
 PROPERTY OWNER OF RECORD
[Signature]
 BERNALILLO COUNTY CLERK'S OFFICE
 11/28/2016

DOCR 2016120916
 12/28/2016 12:28 PM Page: 1 of 8
 PLAT R: \$25.00 B: 2016C P: 0168 Linda Stover, Bernalillo County

DOCR 2016110966
 11/28/2016 11:22 AM Page: 7
 PLAT R: \$25.00 B: 2016C P: 0165 M. Toulouse Oliver, Bernalillo County



P.O. BOX 30701, ALBQ., N.M. 87190
 505-884-1990

| | | | |
|-----------------|-----------------|-------------|--------------|
| A14031 FP1.dwg | Drawn: DER | Checked: TA | Sheet 1 of 7 |
| Scale: AS SHOWN | Date: 3/25/2016 | Job: A14031 | |

**CORRECTION PLAT FOR
LOS DIAMANTES SUBDIVISION**
WITHIN THE
TOWN OF ATRISCO GRANT
PROJECTED SECTION 4
TOWNSHIP 9 NORTH, RANGE 2 EAST, NMPM
CITY OF ALBUQUERQUE
BERNALILLO COUNTY, NEW MEXICO
MAY, 2016

DOCH 2016120916
11/28/2016 12:28 PM Page: 2 of 7
PLAT R: \$25.00 B: 2016C P: 0166 Linda Stover, Bernalillo County
Linda Stover, Bernalillo County

EASEMENTS

- ① 62' PUBLIC ROADWAY, WATERLINE AND SANITARY SEWER EASEMENT (06-05-2002, 2002C-197)
- ② 30' PUBLIC ROADWAY, WATERLINE AND SANITARY SEWER EASEMENT (06-05-2002, 2002C-197)
- ③ 30' PUBLIC ACCESS EASEMENT (07-23-2003, 2003C-223)
- ④ 78' TEMPORARY PUBLIC ROADWAY EASEMENT (07-23-2003, 2003C-223)
- ⑤ C.O.A. BLANKET DRAINAGE EASEMENT VACATED 16DRB-70128 (11-28-1994, 94C-393) (06-18-2003, 2003C-180) (07-23-2003, 2003C-223) (11-25-2007, 2007C-357)
- ⑥ 15' X 15' PNM EASEMENT (05-26-2005, DOC. 2005074791)
- ⑦ 30' PUBLIC ROADWAY, PUBLIC UTILITY & PUBLIC DRAINAGE EASEMENT (12-19-2005, DOC. 2005185405)
- ⑧ PUBLIC ROADWAY, PUBLIC DRAINAGE, PUBLIC SANITARY SEWER & PUBLIC WATERLINE EASEMENT (08-25-2006, DOC. 2006129522)

DISCLAIMER

In approving this plat, Public Service Company of New Mexico (PNM), New Mexico Gas Company (NMGC) and CenturyLink did not conduct a Title Search of the properties shown hereon. Consequently, PNM and NMGC do not waive or release any easement or easement rights which may have been granted by prior plat, replat or other document and which are not shown on this plat.

• = FOUND PK NAIL WITH TAG "ALS LS 7719"

ALDRICH LAND SURVEYING

P.O. BOX 30701, ALBQ., N.M. 87190
505-884-1990

| | | | |
|-----------------|----------------|-------------|----------|
| A14031 FP1.dwg | Drawn: DER | Checked: TA | Sheet of |
| Scale: AS SHOWN | Date: 5/5/2016 | Job: A14031 | 2 7 |

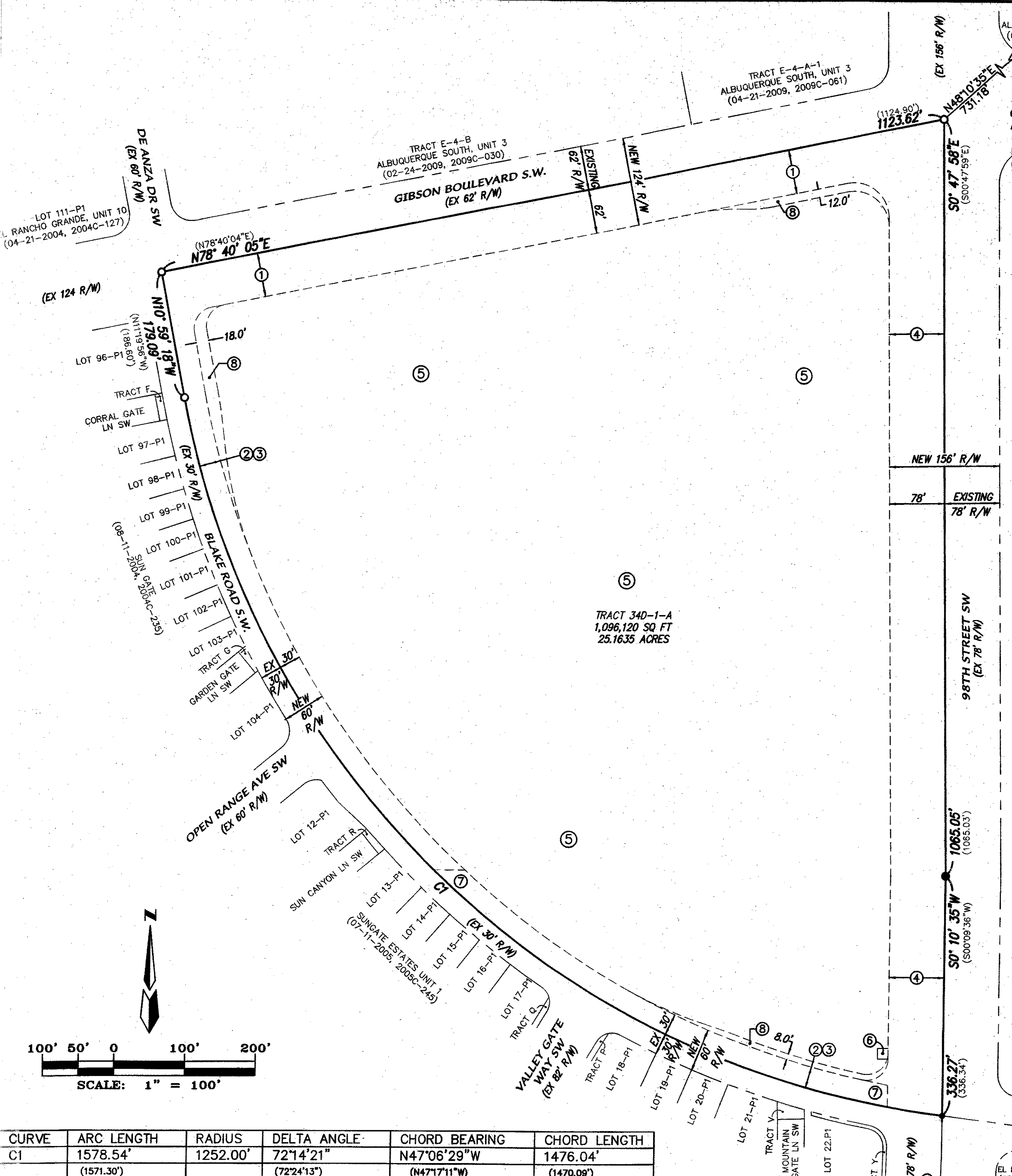

| CURVE | ARC LENGTH | RADIUS | DELTA ANGLE | CHORD BEARING | CHORD LENGTH |
|-------|------------------------|----------|--------------------------|------------------------------|------------------------|
| C1 | 1578.54' (1571.30') | 1252.00' | 72°14'21" (72°24'13") | N47°06'29"W (N47°17'11"W) | 1476.04' (1470.09') |

**CORRECTION PLAT FOR
LOS DIAMANTES SUBDIVISION**
WITHIN THE
TOWN OF ATRISCO GRANT
PROJECTED SECTION 4
TOWNSHIP 9 NORTH, RANGE 2 EAST, NMPM
CITY OF ALBUQUERQUE
BERNALILLO COUNTY, NEW MEXICO
MARCH, 2016

DOCH 201610966
11/29/2016 11:22 AM Page: 3 of 8
PLAT R: 525.00 B: 2016C P: 0146
Toulouse Oliver, Bernalillo County

DOCH 2016120916
12/29/2016 12:28 PM Page: 3 of 8
PLAT R: 525.00 B: 2016C P: 0166
Linda Stover, Bernalillo County

NOTE:
1. UNLESS OTHERWISE NOTED, ALL BOUNDARY CORNERS SHOWN THIS ● SHALL BE A SET #4 REBAR WITH YELLOW PLASTIC CAP "N.M.P.S. 7719"

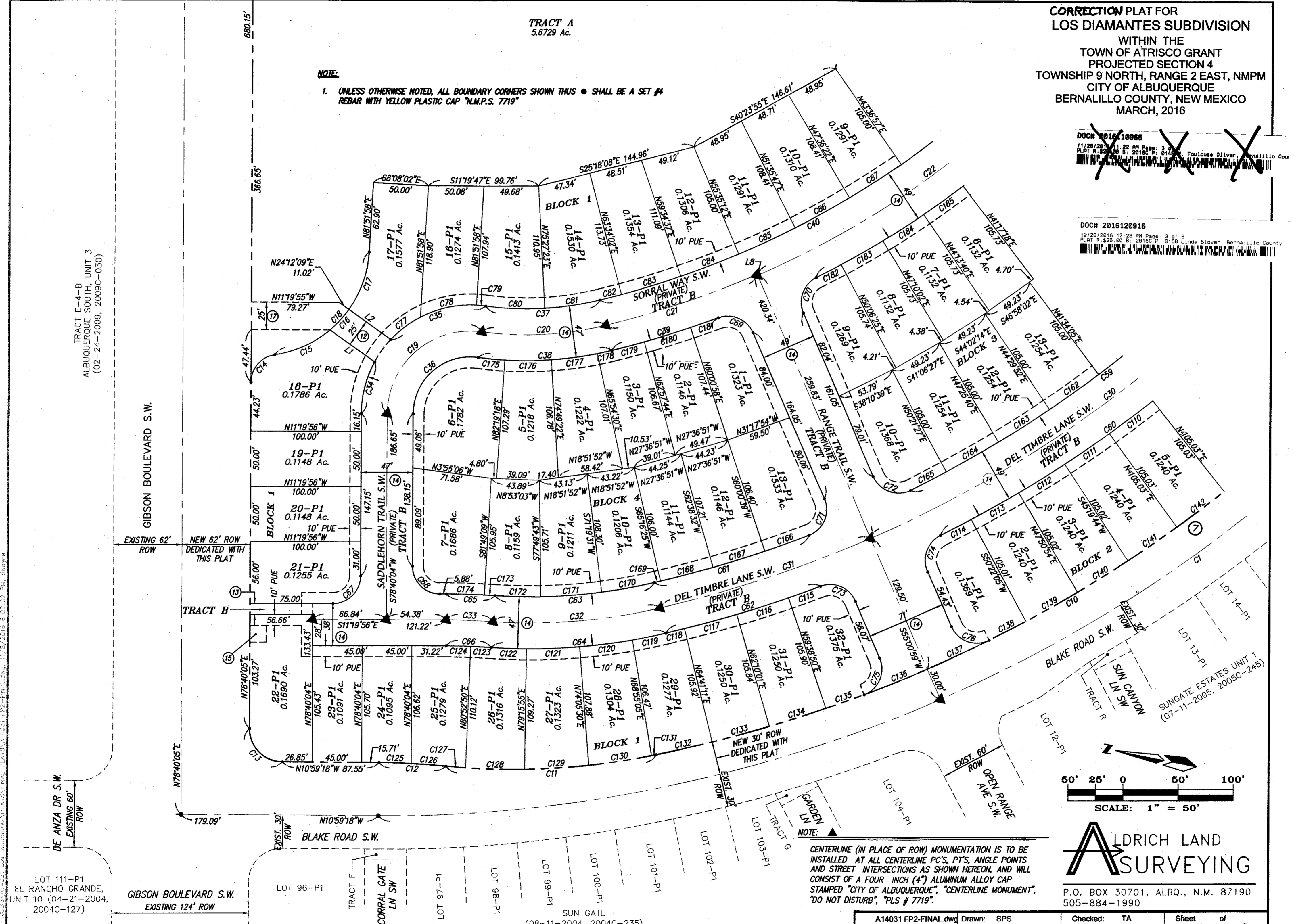

TRACT E-4-B
ALBUQUERQUE SOUTH, UNIT 3
(02-24-2009, 2009C-030)

X:\A14\08\A14031 Los Diamantes\PLATS\FINAL PLATS\A14031 FP2-FINAL.dwg, 11/9/2016 6:22:02 PM, dwayne

LOT 111-P1
EL RANCHO GRANDE,
UNIT 10 (04-21-2004,
2004C-127)

GIBSON BOULEVARD S.W.
EXISTING 124' ROW

LOT 96-P1

TRACT F
CORRAL GATE
LN SW

LOT 97-P1

LOT 98-P1

LOT 99-P1

LOT 100-P1

LOT 101-P1

LOT 102-P1

LOT 103-P1

SUN GATE
(08-11-2004, 2004C-235)

X:\A14\08\A14031 Los Diamantes\PLATS\FINAL PLATS\A14031 FP2-FINAL.dwg, Last saved by: Dwayne, 3/25/16

CENTERLINE (IN PLACE OF ROW) MONUMENTATION IS TO BE INSTALLED AT ALL CENTERLINE PC'S, PT'S, ANGLE POINTS AND STREET INTERSECTIONS AS SHOWN HEREON, AND WILL CONSIST OF A FOUR INCH (4") ALUMINUM ALLOY CAP STAMPED "CITY OF ALBUQUERQUE", "CENTERLINE MONUMENT", "DO NOT DISTURB", "PLS # 7719".

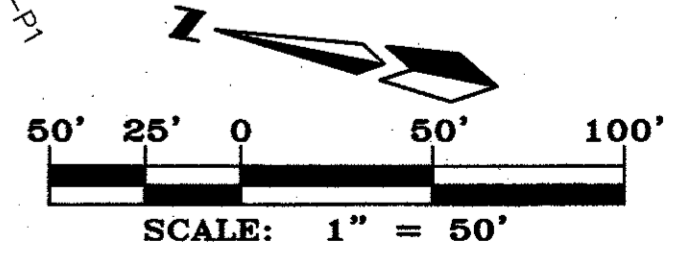

**ALDRICH LAND
SURVEYING**

P.O. BOX 30701, ALBQ., N.M. 87190
505-884-1990

| | | | |
|----------------------|-----------------|-------------|--------------|
| A14031 FP2-FINAL.dwg | Drawn: SPS | Checked: TA | Sheet 3 of 7 |
| Scale: AS SHOWN | Date: 3/25/2016 | Job: A14031 | |

**CORRECTION PLAT FOR
LOS DIAMANTES SUBDIVISION**
WITHIN THE
TOWN OF ATRISCO GRANT
PROJECTED SECTION 4
TOWNSHIP 9 NORTH, RANGE 2 EAST, NMPM
CITY OF ALBUQUERQUE
BERNALILLO COUNTY, NEW MEXICO
MARCH, 2016

TRACT 11-A
EL RANCHO GRANDE, UNIT 1
(03-21-2003, 2003C-073)

TRACT E-6-A-1
ALBUQUERQUE SOUTH, UNIT 3
(02-01-2008, 2008C-018)

TRACT A
5.6729 Ac.



NEW EASEMENTS GRANTED WITH THIS PLAT

- ⑨ NEW PRIVATE STORM WATER QUALITY POND & DRAINAGE EASEMENT GRANTED TO AND MAINTAINED BY THE HOME OWNERS ASSOCIATION.
- ⑩ NEW 10' PRIVATE PEDESTRIAN ACCESS EASEMENT GRANTED TO AND MAINTAINED BY THE HOME OWNERS ASSOCIATION.
- ⑪ NEW 7' PRIVATE LANDSCAPE EASEMENT GRANTED TO AND MAINTAINED BY THE HOME OWNERS ASSOCIATION.
- ⑫ NEW 25' PUBLIC WATERLINE EASEMENT GRANTED TO AND MAINTAINED BY THE A.B.C.W.U.A. & PRIVATE PEDESTRIAN ACCESS EASEMENT GRANTED TO AND MAINTAINED BY THE HOME OWNERS ASSOCIATION.
- ⑬ NEW 10' PRIVATE PEDESTRIAN ACCESS EASEMENT GRANTED TO AND MAINTAINED BY THE HOME OWNERS ASSOCIATION.
- ⑭ NEW PRIVATE ROADWAY EASEMENT GRANTED TO AND MAINTAINED BY THE HOME OWNERS ASSOCIATION, PUBLIC WATERLINE & SANITARY SEWER EASEMENTS GRANTED TO AND MAINTAINED BY THE A.B.C.W.U.A. AND PRIVATE SURFACE DRAINAGE EASEMENT GRANTED TO AND MAINTAINED BY THE H.O.A. AND A PUBLIC UTILITY EASEMENT (P.U.E.).
- ⑮ NEW 15'X15' QWEST CORPORATION D/B/A & CENTURYLINK QC EASEMENT.
- ⑯ NEW PRIVATE UNDERGROUND DRAINAGE EASEMENT AND PRIVATE SURFACE DRAINAGE EASEMENT GRANTED TO AND MAINTAINED BY THE HOME OWNERS ASSOCIATION
- ⑰ NEW 25' PUBLIC WATERLINE EASEMENT GRANTED TO AND MAINTAINED BY THE A.B.C.W.U.A. AND PEDESTRIAN ACCESS EASEMENT.

DOCH 2016120916
12/28/2016 12:28 PM Page: 4 of 8
PLAT R. \$25.00 B. 2016C 0145 Linda Stover, Bernalillo County

NOTE: ▲
CENTERLINE (IN PLACE OF ROW) MONUMENTATION IS TO BE INSTALLED AT ALL CENTERLINE PC'S, PT'S, ANGLE POINTS AND STREET INTERSECTIONS AS SHOWN HEREON, AND WILL CONSIST OF A FOUR INCH (4") ALUMINUM ALLOY CAP STAMPED "CITY OF ALBUQUERQUE", "CENTERLINE MONUMENT", "DO NOT DISTURB", "PLS # 7719".

~~DOCH 2016110966~~
11/28/2016 11:22 AM Page: 4 of 7
PLAT R. \$25.00 B. 2016C 0145 M. Toulouse O'Brien, Bernalillo County

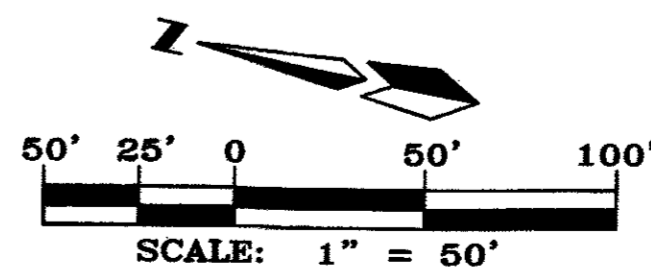

**ALDRICH LAND
SURVEYING**

P.O. BOX 30701, ALBQ., N.M. 87190
505-884-1990

| | | | |
|----------------------|-----------------|-------------|--------------|
| A14031 FP2-FINAL.dwg | Drawn: DER | Checked: TA | Sheet 4 of 7 |
| Scale: AS SHOWN | Date: 3/31/2016 | Job: A14031 | |

**CORRECTION PLAT FOR
LOS DIAMANTES SUBDIVISION**
WITHIN THE
TOWN OF ATRISCO GRANT
PROJECTED SECTION 4
TOWNSHIP 9 NORTH, RANGE 2 EAST, NMPM
CITY OF ALBUQUERQUE
BERNALILLO COUNTY, NEW MEXICO
MARCH, 2016

DOC# 2016110988
11/29/2016 11:22 AM Page: 5 of 7
PLAT R: S25 00 B: 2016C P: 0168 Linda Stover, Bernalillo County
M. H. Touliouss Oliver, Bernalillo County

DOC# 2016120916
12/29/2016 12:28 PM Page: 5 of 8
PLAT R: S25 00 B: 2016C P: 0168 Linda Stover, Bernalillo County

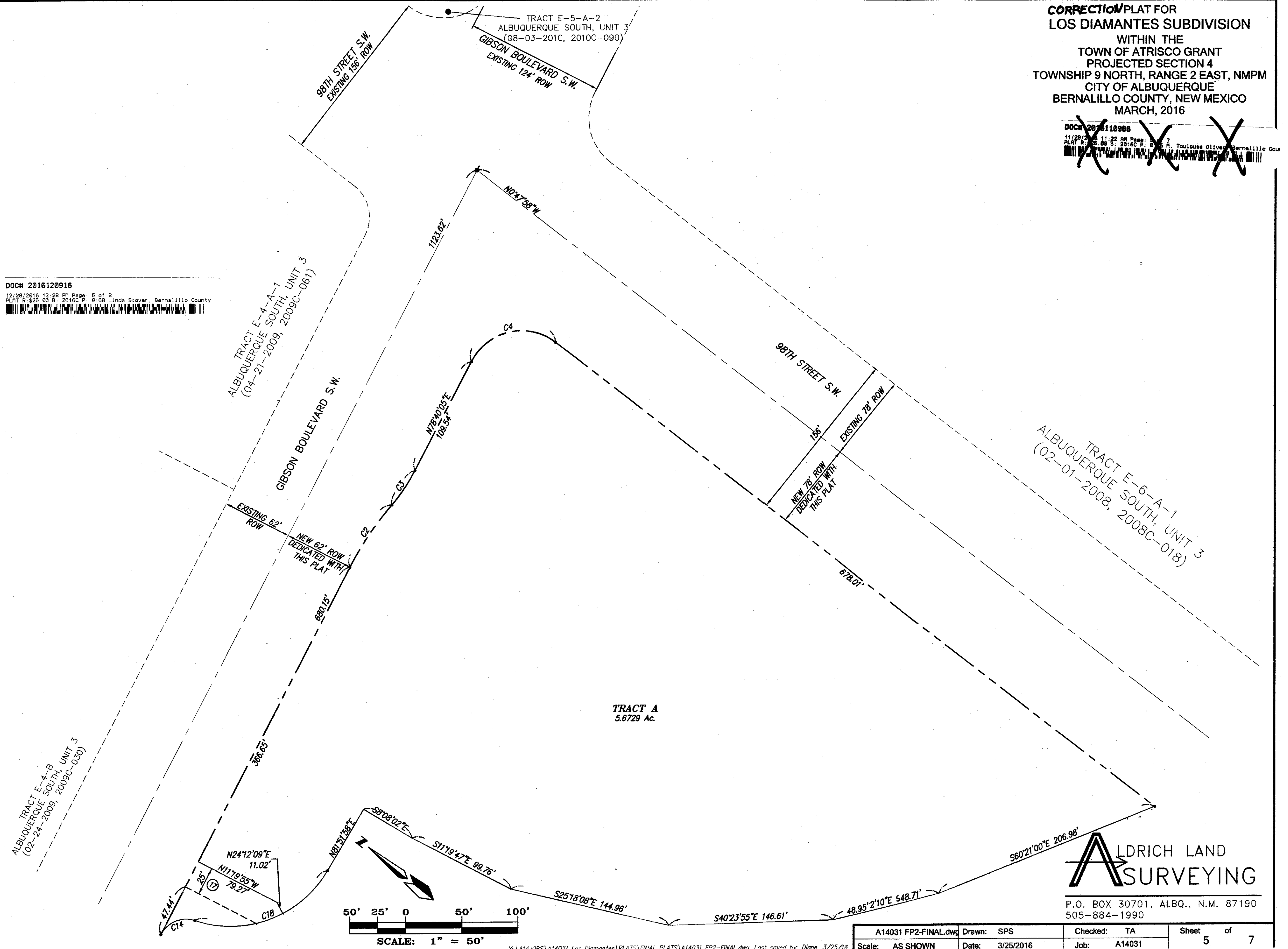

**ALDRICH LAND
SURVEYING**

P.O. BOX 30701, ALBQ., N.M. 87190
505-884-1990

| | | | |
|----------------------|-----------------|-------------|--------------|
| A14031 FP2-FINAL.dwg | Drawn: SPS | Checked: TA | Sheet 5 of 7 |
| Scale: AS SHOWN | Date: 3/25/2016 | Job: A14031 | |

Y:\A14\OBS\A14031 Los Diamantes\PLATS\FINAL PLATS\A14031 FP2-FINAL.dwg, Last saved by: Diane, 3/25/16

**CORRECTION PLAN FOR
LOS DIAMANTES SUBDIVISION
WITHIN THE
TOWN OF ATRISCO GRANT
PROJECTED SECTION 4
TOWNSHIP 9 NORTH, RANGE 2 EAST, NMPM
CITY OF ALBUQUERQUE
BERNALILLO COUNTY, NEW MEXICO
MAY, 2016**

| Curve Table | | | | | |
|-------------|---------|---------|------------|-----------------|--------------|
| Curve # | Length | Radius | Delta | Chord Direction | Chord Length |
| C1 | 1578.54 | 1252.00 | 72°14'21" | N47°06'29"W | 1476.04 |
| C2 | 67.12 | 290.00 | 13°15'41" | N85°17'55"E | 66.97 |
| C3 | 37.03 | 160.00 | 13°15'41" | N85°17'55"E | 36.95 |
| C4 | 97.73 | 50.00 | 100°51'57" | S51°03'57"E | 76.90 |
| C5 | 53.95 | 30.00 | 102°16'47" | S51°18'58"W | 46.72 |
| C6 | 190.77 | 1214.00 | 9°00'12" | N73°02'32"W | 190.57 |
| C7 | 40.67 | 660.00 | 3°31'50" | N70°18'21"W | 40.66 |
| C8 | 127.75 | 640.00 | 11°26'14" | N66°21'10"W | 127.54 |
| C9 | 485.37 | 1222.00 | 22°45'27" | N49°15'19"W | 482.19 |
| C10 | 196.54 | 1222.00 | 9°12'54" | N27°28'34"W | 196.32 |
| C11 | 191.78 | 640.00 | 17°10'07" | N14°17'04"W | 191.06 |
| C12 | 60.92 | 660.00 | 5°17'18" | N82°28'39"W | 60.89 |
| C13 | 46.94 | 30.00 | 89°39'23" | N33°50'23"E | 42.30 |
| C14 | 113.12 | 300.00 | 21°36'16" | N14°12'18"W | 112.45 |
| C15 | 144.78 | 831.50 | 9°58'35" | N29°59'44"W | 144.60 |
| C16 | 384.80 | 832.50 | 26°29'01" | N48°13'32"W | 381.39 |
| C17 | 79.41 | 75.00 | 60°40'03" | N31°08'00"W | 75.76 |
| C18 | 143.21 | 75.00 | 109°23'41" | N53°54'16"E | 122.43 |
| C19 | 103.27 | 509.40 | 14°36'57" | S65°35'25"E | 103.10 |
| C20 | 472.91 | 1092.83 | 24°47'39" | S47°23'08"E | 469.23 |
| C21 | 152.53 | 510.00 | 17°08'09" | S15°51'04"E | 151.96 |
| C22 | 42.40 | 600.00 | 4°02'57" | S9°48'28"E | 42.39 |
| C23 | 39.27 | 25.00 | 89°59'59" | S44°12'02"W | 35.36 |
| C24 | 39.48 | 25.00 | 90°29'23" | N45°33'25"W | 35.51 |
| C25 | 9.58 | 25.00 | 21°57'45" | N10°10'48"E | 9.52 |
| C26 | 91.41 | 50.00 | 104°44'36" | N30°53'45"W | 79.20 |
| C27 | 9.37 | 25.00 | 21°28'29" | N72°31'49"W | 9.32 |
| C28 | 510.76 | 808.00 | 36°47'09" | N43°24'00"W | 509.90 |
| C29 | 104.26 | 276.50 | 21°36'16" | N14°12'18"W | 103.64 |
| C30 | 168.36 | 98.50 | 97°55'46" | N52°22'03"W | 148.08 |
| C31 | 30.27 | 25.00 | 90°00'00" | N50°19'56"W | 35.36 |
| C32 | 40.74 | 576.50 | 4°02'57" | S9°18'28"E | 40.73 |
| C33 | 159.56 | 533.50 | 17°08'09" | S15°51'04"E | 158.96 |
| C34 | 146.73 | 1116.83 | 7°31'39" | S28°10'58"E | 146.62 |
| C35 | 424.32 | 1116.83 | 21°46'06" | S48°34'18"E | 421.77 |
| C36 | 108.23 | 534.50 | 11°36'08" | S65°35'25"E | 108.05 |
| C37 | 32.44 | 90.50 | 18°40'48" | S80°43'53"E | 32.30 |
| C38 | 18.13 | 25.00 | 41°33'34" | S69°17'30"E | 17.74 |
| C39 | 135.44 | 50.00 | 155°12'01" | N53°53'7"E | 97.67 |
| C40 | 18.13 | 25.00 | 41°33'34" | S2°55'56"E | 17.74 |
| C41 | 5.55 | 99.50 | 3°11'40" | S16°15'02"W | 5.55 |
| C42 | 32.53 | 25.00 | 74°32'49" | S51°55'36"W | 30.28 |
| C43 | 39.70 | 25.00 | 90°58'34" | N45°18'42"W | 35.66 |
| C44 | 23.23 | 50.00 | 26°30'52" | N8°10'06"E | 23.02 |
| C45 | 30.14 | 50.00 | 34°31'56" | N22°24'18"W | 29.68 |
| C46 | 38.05 | 50.00 | 43°35'47" | N04°28'10"W | 37.13 |
| C47 | 4.68 | 25.00 | 10°43'09" | N77°54'29"W | 4.67 |
| C48 | 4.69 | 25.00 | 10°43'20" | N67°10'14"W | 4.69 |
| C49 | 48.48 | 808.00 | 3°26'17" | N60°04'26"W | 48.48 |
| C50 | 56.27 | 808.00 | 3°59'25" | N56°21'35"W | 56.26 |

| Curve Table | | | | | |
|-------------|--------|---------|-----------|-----------------|--------------|
| Curve # | Length | Radius | Delta | Chord Direction | Chord Length |
| C51 | 56.27 | 808.00 | 3°59'25" | N52°22'10"W | 56.26 |
| C52 | 56.27 | 808.00 | 3°59'25" | N48°22'45"W | 56.26 |
| C53 | 56.27 | 808.00 | 3°59'25" | N44°23'20"W | 56.26 |
| C54 | 56.27 | 808.00 | 3°59'25" | N40°23'55"W | 56.26 |
| C55 | 56.27 | 808.00 | 3°59'25" | N36°24'34"W | 56.26 |
| C56 | 56.27 | 808.00 | 3°59'25" | N32°25'06"W | 56.26 |
| C57 | 56.27 | 808.00 | 3°59'25" | N28°25'41"W | 56.26 |
| C58 | 20.11 | 808.00 | 1°25'35" | N25°43'12"W | 20.11 |
| C59 | 50.50 | 276.50 | 10°27'49" | N19°46'31"W | 50.43 |
| C60 | 53.78 | 276.50 | 11°08'27" | N8°58'23"W | 53.68 |
| C61 | 8.32 | 98.50 | 4°50'31" | N5°49'25"W | 8.32 |
| C62 | 52.47 | 98.50 | 30°31'22" | N23°30'21"W | 51.86 |
| C63 | 33.93 | 98.50 | 10°44'21" | N48°38'13"W | 33.87 |
| C64 | 25.07 | 98.50 | 14°34'53" | N65°47'51"W | 25.00 |
| C65 | 48.56 | 98.50 | 28°14'39" | N87°12'37"W | 48.07 |
| C66 | 22.26 | 576.50 | 2°12'46" | S10°13'33"E | 22.26 |
| C67 | 18.48 | 576.50 | 1°50'11" | S8°12'03"E | 18.48 |
| C68 | 32.14 | 533.50 | 3°27'05" | S9°00'32"E | 32.13 |
| C69 | 48.17 | 533.50 | 5°10'25" | S13°19'17"E | 48.16 |
| C70 | 48.17 | 533.50 | 5°10'25" | S18°29'42"E | 48.16 |
| C71 | 31.07 | 533.50 | 3°20'14" | S22°45'02"E | 31.07 |
| C72 | 17.44 | 1053.64 | 0°56'53" | S24°40'01"E | 17.44 |
| C73 | 49.12 | 1053.64 | 2°40'16" | S26°28'36"E | 49.11 |
| C74 | 49.12 | 1053.64 | 2°40'16" | S29°08'52"E | 49.12 |
| C75 | 31.07 | 1053.64 | 1°41'21" | S31°19'40"E | 31.06 |
| C76 | 37.94 | 25.00 | 86°57'46" | S11°32'06"W | 34.41 |
| C77 | 40.52 | 24.97 | 92°58'20" | N70°34'09"W | 36.22 |
| C78 | 37.07 | 1222.00 | 1°44'18" | N31°12'55"W | 37.07 |
| C79 | 53.78 | 1222.00 | 2°31'17" | N29°05'05"W | 53.77 |
| C80 | 53.77 | 1222.00 | 2°31'17" | N26°33'48"W | 53.77 |
| C81 | 51.91 | 1222.00 | 2°26'03" | N24°05'09"W | 51.91 |
| C82 | 4.44 | 640.00 | 0°23'50" | N23°40'13"W | 4.44 |
| C83 | 57.87 | 640.00 | 5°10'50" | N19°52'53"W | 57.85 |
| C84 | 57.99 | 640.00 | 5°11'31" | N14°41'42"W | 57.97 |
| C85 | 53.90 | 640.00 | 4°48'08" | N9°41'43"W | 53.69 |
| C86 | 17.77 | 640.00 | 1°35'28" | N6°29'44"W | 17.77 |
| C87 | 31.61 | 660.00 | 2°44'39" | N7°04'20"W | 31.61 |
| C88 | 29.31 | 660.00 | 2°32'39" | N9°42'30"W | 29.30 |
| C89 | 136.62 | 100.00 | 78°16'44" | N58°59'40"W | 126.24 |
| C90 | 35.55 | 25.00 | 81°28'37" | S60°35'28"E | 35.63 |
| C91 | 55.59 | 100.00 | 31°51'10" | S35°46'50"E | 54.88 |
| C92 | 25.25 | 100.00 | 14°27'56" | S58°50'23"E | 25.18 |
| C93 | 55.98 | 100.00 | 31°57'41" | S82°09'11"E | 55.06 |
| C94 | 40.53 | 25.00 | 92°53'34" | S8°34'12"W | 36.24 |
| C95 | 37.94 | 25.00 | 86°57'46" | S81°30'08"E | 34.41 |
| C96 | 31.40 | 1116.83 | 1°36'39" | S38°42'35"E | 31.40 |
| C97 | 49.11 | 1116.83 | 2°31'11" | S40°53'30"E | 49.11 |
| C98 | 49.11 | 1116.83 | 2°31'11" | S43°24'41"E | 49.11 |
| C99 | 49.11 | 1116.83 | 2°31'11" | N45°55'52"W | 49.11 |
| C100 | 49.11 | 1116.83 | 2°31'11" | S48°27'03"E | 49.11 |

| Curve Table | | | | | |
|-------------|--------|---------|-----------|-----------------|--------------|
| Curve # | Length | Radius | Delta | Chord Direction | Chord Length |
| C101 | 49.11 | 1116.83 | 2°31'11" | N50°58'14"W | 49.11 |
| C102 | 49.11 | 1116.83 | 2°31'11" | N53°09'24"W | 49.11 |
| C103 | 49.11 | 1116.83 | 2°31'11" | S56°00'35"E | 49.11 |
| C104 | 49.11 | 1116.83 | 2°31'11" | N58°31'46"W | 49.11 |
| C105 | 48.17 | 534.50 | 3°09'49" | N62°22'16"W | 48.15 |
| C106 | 41.89 | 534.50 | 1°16'38" | N70°45'14"W | 41.89 |
| C107 | 5.32 | 25.00 | 12°12'10" | N83°58'12"W | 5.31 |
| C108 | 12.81 | 25.00 | 29°21'24" | N63°11'24"W | 12.67 |
| C109 | 38.47 | 50.00 | 44°05'12" | N70°33'18"W | 37.53 |
| C110 | 28.61 | 50.00 | 32°47'07" | S71°00'32"W | 28.22 |
| C111 | 25.23 | 50.00 | 28°54'22" | N40°09'47"E | 24.96 |
| C112 | 33.29 | 50.00 | 38°08'43" | S6°38'15"W | 32.68 |
| C113 | 9.84 | 50.00 | 11°16'36" | S18°04'25"E | 9.82 |
| C114 | 107.94 | 1014.00 | 5°05'39" | S74°59'49"E | 107.90 |
| C115 | 50.02 | 1214.00 | 2°21'38" | N71°16'10"W | 50.02 |
| C116 | 32.81 | 1214.00 | 1°32'55" | S69°18'54"E | 32.81 |
| C117 | 17.28 | 660.00 | 1°30'00" | S69°17'26"E | 17.28 |
| C118 | 23.39 | 660.00 | 2°01'50" | S71°03'21"E | 23.39 |
| C119 | 30.51 | 640.00 | 2°43'55" | S70°42'19"E | 30.51 |
| C120 | 57.74 | 640.00 | 5°10'09" | N66°49'48"W | 57.72 |
| C121 | 39.50 | 640.00 | 3°32'11" | S62°24'08"E | 39.49 |
| C122 | 18.17 | 1222.00 | 0°51'07" | S60°12'30"E | 18.17 |
| C123 | 53.73 | 1222.00 | 2°31'10" | S58°31'21"E | 53.73 |
| C124 | 53.73 | 1222.00 | 2°31'10" | S56°00'11"E | 53.73 |
| C125 | 53.73 | 1222.00 | 2°31'10" | S53°09'01"E | 53.73 |
| C126 | 53.73 | 1222.00 | 2°31'10" | S50°57'51"E | 53.73 |
| C127 | 53.73 | 1222.00 | 2°31'10" | N48°26'42"W | 53.73 |
| C128 | 53.73 | 1222.00 | 2°31'10" | S45°55'32"E | 53.73 |
| C129 | 53.73 | 1222.00 | 2°31'10" | N43°24'22"W | 53.73 |
| C130 | 53.73 | 1222.00 | 2°31'10" | N40°53'12"W | 53.73 |
| C131 | 37.34 | 1222.00 | 1°45'02" | S38°45'06"E | 37.33 |
| C132 | 44.96 | 50.50 | 51°00'18" | S35°57'53"E | 43.49 |
| C133 | 14.92 | 857.00 | 0°59'51" | S60°58'06"E | 14.92 |
| C134 | 43.97 | 857.00 | 2°56'22" | S59°00'00"E | 43.96 |
| C135 | 43.97 | 857.00 | 2°56'22" | S56°03'37"E | 43.96 |
| C136 | 43.97 | 857.00 | 2°56'22" | S53°07'15"E | 43.96 |
| C137 | 43.97 | 857.00 | 2°56'22" | S50°10'53"E | 43.96 |
| C138 | 43.97 | 857.00 | 2°56'22" | S47°14'31"E | 43.96 |
| C139 | 43.97 | 857.00 | 2°56'22" | S44°18'09"E | 43.96 |
| C140 | 43.97 | 857.00 | 2°56'22" | S41°21'47"E | 43.96 |
| C141 | 25.31 | 857.00 | 1°41'32" | S39°02'49"E | 25.31 |
| C142 | 37.87 | 25.00 | 86°46'58" | S81°35'32"E | 34.35 |
| C143 | 40.46 | 25.00 | 92°43'14" | N8°39'28"E | 36.18 |
| C144 | 36.12 | 1067.83 | 1°56'17" | N38°40'24"W | 36.12 |
| C145 | 54.60 | 1067.83 | 2°55'47" | N41°06'27"W | 54.60 |
| C146 | 54.60 | 1067.83 | 2°55'47" | N44°02'14"W | 54.60 |
| C147 | 54.60 | 1067.83 | 2°55'47" | N46°58'02"W | 54.60 |
| C148 | 54.60 | 1067.83 | 2°55'47" | N49°53'49"W | 54.60 |
| C149 | 54.60 | 1067.83 | 2°55'47" | N52°49'37"W | 54.60 |
| C150 | 54.60 | 1067.83 | 2°55'47" | N55°45'24"W | 54.60 |

| Curve Table | | | | | |
|-------------|--------|---------|------------|-----------------|--------------|
| Curve # | Length | Radius | Delta | Chord Direction | Chord Length |
| C151 | 47.86 | 1067.83 | 2°34'04" | N58°30'20"W | 47.85 |
| C152 | 7.59 | 485.50 | 0°53'43" | N60°14'13"W | 7.59 |
| C153 | 61.39 | 485.50 | 7°14'40" | N64°18'25"W | 61.35 |
| C154 | 29.34 | 485.50 | 3°27'44" | N69°39'37"W | 29.33 |
| C155 | 96.43 | 50.50 | 109°24'30" | S53°54'16"W | 82.43 |
| C156 | 26.91 | 50.50 | 30°31'39" | S14°27'50"W | 26.59 |
| C157 | 37.86 | 25.00 | 86°46'31" | S11°37'43"W | 34.35 |
| C158 | 26.49 | 855.00 | 1°46'30" | S30°52'18"E | 26.48 |
| C159 | 43.97 | 855.00 | 2°56'47" | S28°30'39"E | 43.96 |
| C160 | 30.30 | 855.00 | 2°01'50" | S26°01'21"E | 30.30 |
| C161 | 41.84 | 323.50 | 7°24'35" | S18°52'56"E | 41.81 |
| C162 | 42.34 | 323.50 | 7°29'56" | S11°25'40"E | 42.31 |
| C163 | 24.14 | 323.50 | 4°16'33" | S5°32'26"E | 24.14 |
| C164 | 88.02 | 51.50 | 97°55'46" | S52°22'03"E | 77.69 |
| C165 | 39.27 | 25.00 | 90°00'00" | N3°40'04"E | 35.36 |
| C166 | 49.94 | 706.73 | 4°02'57" | N9°32'46"W | 49.93 |
| C167 | 49.94 | 706.73 | 4°02'57" | N9°32'46"W | 49.93 |
| C168 | 41.51 | 486.50 | 4°53'17" | N9°43'38"W | 41.49 |
| C169 | 55.22 | 486.50 | | | |

| Correction Curve Table | | | | | |
|------------------------|---------|---------|------------|-----------------|--------------|
| Curve # | Length | Radius | Delta | Chord Direction | Chord Length |
| C1 | 1578.54 | 1252.00 | 72°14'21" | N47°06'29"W | 1476.04 |
| C2 | 67.12 | 290.00 | 13°15'41" | N85°17'55"E | 66.97 |
| C3 | 37.03 | 160.00 | 13°15'41" | N85°17'55"E | 36.95 |
| C4 | 87.73 | 50.00 | 100°31'57" | S51°03'57"E | 76.90 |
| C5 | 53.55 | 30.00 | 102°16'47" | S51°18'58"W | 46.72 |
| C6 | 107.94 | 1214.00 | 5°05'39" | N74°59'49"W | 107.90 |
| C7 | 82.83 | 1214.00 | 3°54'33" | S70°29'43"E | 82.81 |
| C8 | 40.67 | 660.00 | 3°31'50" | N70°18'21"W | 40.66 |
| C9 | 127.75 | 640.00 | 11°26'14" | S66°21'10"E | 127.54 |
| C10 | 805.46 | 1222.00 | 37°45'55" | N41°45'05"W | 790.96 |
| C11 | 191.78 | 640.00 | 17°10'07" | N14°17'04"W | 191.06 |
| C12 | 60.92 | 660.00 | 5°17'18" | N8°20'39"W | 60.89 |
| C13 | 46.94 | 30.00 | 89°39'23" | N33°50'23"E | 42.30 |
| C14 | 35.55 | 25.00 | 81°28'37" | N60°35'28"W | 32.63 |
| C15 | 55.59 | 100.00 | 31°51'10" | S35°46'50"E | 54.88 |
| C16 | 25.25 | 100.00 | 14°27'56" | S58°56'23"E | 25.18 |
| C17 | 55.78 | 100.00 | 31°57'41" | S82°09'11"E | 55.06 |
| C18 | 136.62 | 100.00 | 78°16'44" | N58°59'40"W | 126.24 |
| C19 | 128.05 | 75.24 | 97°30'41" | N52°22'03"W | 113.15 |
| C20 | 113.09 | 305.85 | 21°11'11" | N14°12'18"W | 112.45 |
| C21 | 144.78 | 831.50 | 9°58'35" | S29°59'44"E | 144.60 |
| C22 | 384.80 | 832.50 | 26°29'01" | S48°13'32"E | 381.39 |
| C23 | 79.41 | 75.00 | 60°40'03" | N31°08'00"W | 75.76 |
| C24 | 39.36 | 75.00 | 30°04'16" | N46°25'54"W | 38.91 |
| C25 | 40.05 | 75.00 | 30°35'47" | N16°05'53"W | 39.58 |
| C26 | 143.21 | 75.01 | 109°23'41" | N53°54'16"E | 122.43 |
| C27 | 71.37 | 75.00 | 54°31'25" | N26°27'43"E | 68.71 |
| C28 | 71.84 | 75.00 | 54°53'05" | N81°09'58"E | 69.13 |
| C29 | 103.27 | 509.40 | 11°36'57" | S65°35'25"E | 103.10 |
| C30 | 472.92 | 1092.33 | 24°48'20" | S47°23'11"E | 469.23 |
| C31 | 201.60 | 1093.33 | 10°33'53" | S29°42'05"E | 201.31 |
| C32 | 152.53 | 510.00 | 17°08'09" | S15°51'04"E | 151.96 |
| C33 | 42.40 | 600.00 | 4°02'57" | S9°18'28"E | 42.39 |
| C34 | 48.56 | 98.50 | 28°14'39" | N87°12'37"W | 48.07 |
| C35 | 94.73 | 98.50 | 55°06'14" | S30°57'17"E | 91.12 |
| C36 | 88.02 | 51.50 | 97°55'46" | S52°22'03"E | 77.69 |
| C37 | 104.26 | 276.50 | 21°36'16" | S14°12'18"E | 103.64 |
| C38 | 121.98 | 323.50 | 21°36'16" | S14°12'18"E | 121.26 |
| C39 | 100.76 | 855.00 | 6°45'07" | S28°22'59"E | 100.70 |
| C40 | 518.76 | 808.00 | 36°47'09" | S43°24'00"E | 509.90 |
| C41 | 348.00 | 857.00 | 23°15'58" | S49°50'03"E | 345.62 |
| C42 | 9.37 | 25.00 | 21°28'29" | S72°31'49"E | 9.32 |
| C43 | 91.41 | 50.00 | 104°44'36" | S30°53'45"E | 79.20 |
| C44 | 10.44 | 25.00 | 23°55'34" | S9°30'46"W | 10.36 |
| C45 | 44.96 | 50.50 | 51°00'18" | S35°57'53"E | 43.49 |
| C46 | 39.27 | 25.00 | 90°00'00" | N45°47'59"W | 35.36 |
| C47 | 39.27 | 25.00 | 89°59'59" | N44°12'02"E | 35.36 |
| C48 | 39.70 | 25.00 | 90°58'34" | N45°18'42"W | 35.66 |
| C49 | 32.53 | 25.00 | 74°32'49" | S51°55'36"W | 30.28 |
| C50 | 5.55 | 99.50 | 3°11'40" | N16°15'02"E | 5.55 |

| Correction Curve Table | | | | | |
|------------------------|--------|---------|-----------|-----------------|--------------|
| Curve # | Length | Radius | Delta | Chord Direction | Chord Length |
| C51 | 18.13 | 25.00 | 41°33'34" | N2°55'56"W | 17.74 |
| C52 | 43.13 | 50.00 | 49°25'19" | N0°59'57"E | 41.80 |
| C53 | 67.08 | 50.00 | 76°52'19" | N86°56'52"W | 62.16 |
| C54 | 18.13 | 25.00 | 41°33'34" | N69°17'30"W | 17.74 |
| C55 | 69.52 | 50.50 | 78°52'51" | S69°10'05"W | 64.16 |
| C56 | 32.44 | 99.50 | 18°40'48" | N80°43'53"W | 32.30 |
| C57 | 98.31 | 485.50 | 11°36'08" | N65°35'25"W | 98.14 |
| C58 | 108.23 | 534.50 | 11°36'08" | N65°35'25"W | 108.05 |
| C59 | 411.60 | 1067.83 | 22°05'06" | N48°44'49"W | 409.06 |
| C60 | 424.32 | 1116.83 | 21°46'06" | N48°54'18"W | 421.77 |
| C61 | 146.56 | 1069.83 | 7°50'57" | N28°20'37"W | 146.45 |
| C62 | 146.74 | 1053.64 | 7°58'46" | S28°10'58"E | 146.62 |
| C63 | 145.50 | 486.50 | 17°08'09" | N15°51'04"W | 144.96 |
| C64 | 159.56 | 533.50 | 17°08'09" | N15°51'04"W | 158.96 |
| C65 | 44.06 | 623.50 | 4°02'57" | N9°18'28"W | 44.05 |
| C66 | 40.74 | 576.50 | 4°02'57" | N9°18'28"W | 40.73 |
| C67 | 39.27 | 25.00 | 90°00'00" | N56°19'56"W | 35.36 |
| C68 | 39.27 | 25.00 | 90°00'00" | N33°40'04"E | 35.36 |
| C69 | 37.86 | 25.00 | 86°46'31" | S11°37'43"W | 34.35 |
| C70 | 37.87 | 25.00 | 86°46'58" | S81°35'32"E | 34.35 |
| C71 | 40.45 | 25.00 | 92°42'56" | N78°37'33"W | 36.18 |
| C72 | 40.46 | 25.00 | 92°43'14" | N8°39'22"E | 36.18 |
| C73 | 37.94 | 25.00 | 86°57'46" | S11°32'06"W | 34.41 |
| C74 | 38.51 | 25.24 | 87°24'54" | S82°14'23"E | 34.88 |
| C75 | 40.52 | 24.97 | 92°58'20" | N78°34'09"W | 36.22 |
| C76 | 40.53 | 25.00 | 92°53'34" | S8°34'12"W | 36.24 |
| C77 | 33.93 | 98.50 | 19°44'21" | N48°38'13"W | 33.77 |
| C78 | 52.47 | 98.50 | 30°31'22" | N23°30'21"W | 51.86 |
| C79 | 8.32 | 98.50 | 4°50'31" | N5°49'25"W | 8.32 |
| C80 | 53.76 | 276.50 | 11°08'27" | N8°58'23"W | 53.68 |
| C81 | 50.50 | 276.50 | 10°27'49" | N19°46'31"W | 50.43 |
| C82 | 20.11 | 808.00 | 1°25'33" | N25°43'12"W | 20.11 |
| C83 | 56.27 | 808.00 | 3°59'25" | N28°25'41"W | 56.26 |
| C84 | 56.27 | 808.00 | 3°59'25" | S32°25'06"E | 56.26 |
| C85 | 56.27 | 808.00 | 3°59'25" | N36°24'31"W | 56.26 |
| C86 | 56.27 | 808.00 | 3°59'25" | N40°23'55"W | 56.26 |
| C87 | 56.27 | 808.00 | 3°59'25" | N44°23'20"W | 56.26 |
| C88 | 56.27 | 808.00 | 3°59'25" | N48°22'45"W | 56.26 |
| C89 | 56.27 | 808.00 | 3°59'25" | S52°22'10"E | 56.26 |
| C90 | 56.27 | 808.00 | 3°59'25" | N56°21'35"W | 56.26 |
| C91 | 48.48 | 808.00 | 3°26'17" | N60°04'26"W | 48.48 |
| C92 | 4.69 | 25.00 | 10°45'20" | N67°10'14"W | 4.69 |
| C93 | 4.68 | 25.00 | 10°43'09" | S77°54'29"E | 4.67 |
| C94 | 38.05 | 50.00 | 43°35'47" | N61°28'10"W | 37.13 |
| C95 | 30.14 | 50.00 | 34°31'56" | S22°24'18"E | 29.68 |
| C96 | 23.23 | 50.00 | 26°36'52" | N8°10'06"E | 23.02 |
| C97 | 43.13 | 50.00 | 49°25'19" | S0°59'57"W | 41.80 |
| C98 | 33.29 | 50.00 | 38°08'43" | N6°38'15"E | 32.68 |
| C99 | 28.61 | 50.00 | 32°47'07" | S71°00'32"W | 28.22 |
| C100 | 38.47 | 50.00 | 44°05'12" | N70°33'18"W | 37.53 |

| Correction Curve Table | | | | | |
|------------------------|--------|---------|-----------|-----------------|--------------|
| Curve # | Length | Radius | Delta | Chord Direction | Chord Length |
| C101 | 12.81 | 25.00 | 29°21'24" | N63°11'24"W | 12.67 |
| C102 | 5.32 | 25.00 | 12°12'10" | N83°58'12"W | 5.31 |
| C103 | 11.89 | 534.50 | 1°16'30" | N70°45'14"W | 11.89 |
| C104 | 48.17 | 534.50 | 5°09'49" | N67°32'05"W | 48.15 |
| C105 | 48.17 | 534.50 | 5°09'49" | N62°22'16"W | 48.15 |
| C106 | 49.11 | 1116.83 | 2°31'11" | N58°31'46"W | 49.11 |
| C107 | 49.11 | 1116.83 | 2°31'11" | S56°00'35"E | 49.11 |
| C108 | 49.11 | 1116.83 | 2°31'11" | N53°29'24"W | 49.11 |
| C109 | 49.11 | 1116.83 | 2°31'11" | N50°58'14"W | 49.11 |
| C110 | 49.11 | 1116.83 | 2°31'11" | S48°27'03"E | 49.11 |
| C111 | 424.32 | 1116.83 | 21°46'06" | N48°54'18"W | 421.77 |
| C112 | 49.11 | 1116.83 | 2°31'11" | S43°24'41"E | 49.11 |
| C113 | 49.11 | 1116.83 | 2°31'11" | S40°53'30"E | 49.11 |
| C114 | 31.40 | 1116.83 | 1°36'39" | S38°49'35"E | 31.40 |
| C115 | 31.07 | 1053.64 | 1°41'21" | S31°19'40"E | 31.06 |
| C116 | 49.12 | 1053.64 | 2°40'16" | S29°08'52"E | 49.12 |
| C117 | 49.12 | 1053.64 | 2°40'16" | S26°28'36"E | 49.11 |
| C118 | 17.44 | 1053.64 | 0°56'53" | S24°40'01"E | 17.44 |
| C119 | 31.07 | 533.50 | 3°20'14" | S22°45'02"E | 31.07 |
| C120 | 48.17 | 533.50 | 5°10'25" | S18°29'42"E | 48.16 |
| C121 | 48.17 | 533.50 | 5°10'25" | S13°19'17"E | 48.16 |
| C122 | 32.14 | 533.50 | 3°27'05" | S9°00'32"E | 32.13 |
| C123 | 18.48 | 576.50 | 1°50'11" | S8°12'05"E | 18.48 |
| C124 | 22.26 | 576.50 | 2°12'46" | S10°13'33"E | 22.26 |
| C125 | 29.31 | 660.00 | 2°32'39" | N9°42'59"W | 29.30 |
| C126 | 31.61 | 660.00 | 2°44'39" | N7°04'20"W | 31.61 |
| C127 | 17.77 | 640.00 | 1°35'28" | S6°29'44"E | 17.77 |
| C128 | 53.70 | 640.00 | 4°48'28" | N9°41'43"W | 53.69 |
| C129 | 57.99 | 640.00 | 5°11'31" | N14°41'42"W | 57.97 |
| C130 | 57.87 | 640.00 | 5°10'50" | N19°52'53"W | 57.85 |
| C131 | 4.44 | 640.00 | 0°23'50" | N22°40'13"W | 4.44 |
| C132 | 51.91 | 1222.00 | 2°26'03" | N24°05'09"W | 51.91 |
| C133 | 53.77 | 1222.00 | 2°31'17" | N26°33'48"W | 53.77 |
| C134 | 53.78 | 1222.00 | 2°31'17" | N29°05'05"W | 53.77 |
| C135 | 37.07 | 1222.00 | 1°44'18" | N31°12'53"W | 37.07 |
| C136 | 123.55 | 1222.00 | 5°47'34" | S34°58'48"E | 123.49 |
| C137 | 123.55 | 1222.00 | 5°47'34" | S34°58'48"E | 123.49 |
| C138 | 37.34 | 1222.00 | 1°45'02" | S38°45'06"E | 37.33 |
| C139 | 53.73 | 1222.00 | 2°31'10" | N40°53'12"W | 53.73 |
| C140 | 53.73 | 1222.00 | 2°31'10" | N43°24'22"W | 53.73 |
| C141 | 53.73 | 1222.00 | 2°31'10" | S45°55'32"E | 53.73 |
| C142 | 53.73 | 1222.00 | 2°31'10" | N48°26'42"W | 53.73 |
| C143 | 805.46 | 1222.00 | 37°45'55" | N41°45'05"W | 790.96 |
| C144 | 805.46 | 1222.00 | 37°45'55" | N41°45'05"W | 790.96 |
| C145 | 805.46 | 1222.00 | 37°45'55" | N41°45'05"W | 790.96 |
| C146 | 805.46 | 1222.00 | 37°45'55" | N41°45'05"W | 790.96 |
| C147 | 805.46 | 1222.00 | 37°45'55" | N41°45'05"W | 790.96 |
| C148 | 127.75 | 640.00 | 11°26'14" | N66°21'10"W | 127.54 |
| C149 | 57.74 | 640.00 | 5°10'09" | N66°45'18"W | 57.72 |
| C150 | 30.51 | 640.00 | 2°43'55" | S70°42'19"E | 30.51 |

**CORRECTION PLAT FOR
LOS DIAMANTES SUBDIVISION
WITHIN THE
TOWN OF ATRISCO GRANT
PROJECTED SECTION 4
TOWNSHIP 9 NORTH, RANGE 2 EAST, NMPM
CITY OF ALBUQUERQUE
BERNALILLO COUNTY, NEW MEXICO
MARCH, 2016**

| Correction Curve Table | | | | | |
|------------------------|--------|---------|----------|-----------------|--------------|
| Curve # | Length | Radius | Delta | Chord Direction | Chord Length |
| C151 | 23.39 | 660.00 | 2°01'50" | S71°03'21"E | 23.39 |
| C152 | 17.28 | 660.00 | 1°30'00" | S69°17'26"E | 17.28 |
| C153 | 32.81 | 1214.00 | 1°32'55" | S69°18'54"E | 32.81 |
| C154 | 50.02 | 1214.00 | 2°21'38" | N71°16'10"W | 50.02 |
| C155 | 29.34 | 485.50 | 3°27'44" | N69°39'37"W | 29.33 |
| C156 | 61.39 | 485.50 | 7°14'40" | N64°18'25"W | 61.35 |
| C157 | 7.59 | 485.50 | 0°53'43" | N60°14'13"W | 7.59 |
| C158 | 47.86 | 1067.83 | 2°34'04" | N58°30'20"W | 47.85 |
| C159 | 54.60 | 1067.83 | 2°55'47" | N55°45'24"W | 54.60 |
| C160 | 54.60 | 1067.83 | 2°55'47" | N52°49'37"W | 54.60 |
| C161 | 54.60 | 1067.83 | 2°55'47" | N49°53'49"W | 54.60 |
| C162 | 54.60 | 1067.83 | 2°55'47" | N46°58'02"W | 54.60 |
| C163 | 54.60 | 1067.83 | 2°55'47" | N44°02'14"W | 54.60 |
| C164 | 54.60 | 1067.83 | 2°55'47" | N41°06'27"W | 54.60 |
| C165 | 36.12 | 1067.83 | 1°56'17" | N38°40'24"W | 36.12 |
| C166 | 42.55 | 1069.83 | 2°16'44" | N31°07'43"W | 42.55 |
| C167 | 49.13 | 1069.83 | 2°37'53" | N28°40'25"W | 49.13 |
| C168 | 49.13 | 1069.83 | 2°37'53" | | |

| Line Table | | |
|------------|-------------|--------|
| Line # | Direction | Length |
| L1 | N11°19'55"W | 79.27' |
| L2 | N24°12'09"E | 11.02' |
| L3 | N24°12'09"E | 46.73' |
| L4 | S24°12'09"W | 49.74' |
| L5 | S78°40'04"W | 10.00' |
| L6 | N78°40'04"E | 10.00' |
| L7 | S34°49'23"E | 9.57' |
| L8 | S56°16'53"W | 11.33' |
| L9 | N64°17'24"W | 28.22' |
| L10 | S35°23'02"E | 34.27' |
| L11 | N79°32'16"E | 6.37' |
| L12 | S11°19'56"E | 31.66' |
| L13 | S11°19'56"E | 31.66' |

PUBLIC UTILITY EASEMENTS (PUE) shown on this plat are granted for the common and joint use of:

Public Service Company of New Mexico ("PNM"), a New Mexico corporation, (PNM Electric) for installation, maintenance, and service of overhead and underground electrical lines, transformers, and other equipment and related facilities reasonably necessary to provide electrical services.

New Mexico Gas Company for installation, maintenance, and service of natural gas lines, valves and other equipment and facilities reasonably necessary to provide natural gas services.

CenturyLink QC for the installation, maintenance, and service of such lines, cable, and other related equipment and facilities reasonably necessary to provide communication services.

Xfinity for the installation, maintenance, and service of such lines, cable, and other related equipment and facilities reasonably necessary to provide Cable services.

Included, is the right to build, rebuild, construct, reconstruct, locate, relocate, change, remove, replace, modify, renew, operate and maintain facilities for purposes described above, together with free access to, from, and over said easements, with the right and privilege of going upon, over and across adjoining lands of Grantor for the purposes set forth herein and with the right to utilize the right of way and easement to extend services to customers of Grantee, including sufficient working area space for electric transformers, with the right and privilege to trim and remove trees, shrubs or bushes which interfere with the purposes set forth herein. No building, sign, pool (aboveground or subsurface), hot tub, concrete or wood pool decking, or other structure shall be erected or constructed on said easements, nor shall

any well be drilled or operated thereon. Property owners shall be solely responsible for correcting any violations of National Electrical Safety Code by construction of pools, decking, or any structures adjacent to or near easements shown on this plat.

Easements for electric transformer/switchgears, as installed, shall extend ten (10) feet in front of transformer/switchgear doors and five (5) feet on each side.

Disclaimer

In approving this plat, Public Service Company of New Mexico (PNM), New Mexico Gas Company (NMGC) and CenturyLink QC did not conduct a Title Search of the properties shown hereon. Consequently, PNM and NMGC do not waive or release any easement or easement rights which may have been granted by prior plat, replat or other document and which are not shown on this plat.

**CORRECTION PLAT FOR
LOS DIAMANTES SUBDIVISION
WITHIN THE
TOWN OF ATRISCO GRANT
PROJECTED SECTION 4
TOWNSHIP 9 NORTH, RANGE 2 EAST, NMPM
CITY OF ALBUQUERQUE
BERNALILLO COUNTY, NEW MEXICO
MAY, 2016**

DOCH 2016120916
12/29/2016 12:28 PM Page: 8 of 8
PLAT #: 25.00 B: 2016C P: 0168 Linda Stover, Bernalillo County

~~DOCH 2016110988~~
11/29/2016 12:22 AM Page: 2 of 2
PLAT #: 25.00 B: 2016C P: 0165 Toulouse Oliver, Bernalillo County

**ALDRICH LAND
SURVEYING**

P.O. BOX 30701, ALBQ., N.M. 87190
505-884-1990

| | | | | |
|-----------------|----------------|-------------|-------|----|
| A14031 FP2.dwg | Drawn: DER | Checked: TA | Sheet | of |
| Scale: AS SHOWN | Date: 5/5/2016 | Job: A14031 | 7 | 7 |