

PROJECT: 1010371
 DATE: 2-18-15
 APP: 15-70057
 SK

NO.	DATE	REVISION

This document, the ideas and designs incorporated herein, are solely the property of VAI and is not to be used, in whole or in part for any project or duplication, without written authorization.
 © COPYRIGHT 2015

Vermelfoot Architects, Inc.
 Architecture and Planning
 8525 North Cedar Avenue
 Suite 106
 Fresno, California 93720
 Office: 559.432.6744
 Fax: 559.432.6745

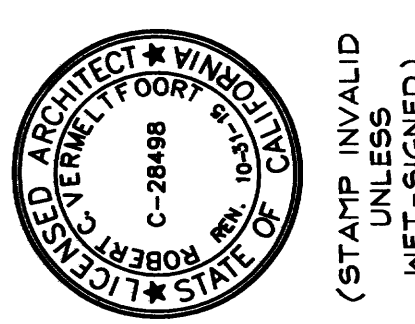

SURF THRU CAR WASH
NORTHWEST CORNER OF MENAUL
BLVD. NE & PENNSYLVANIA BLVD. NE
 ALBUQUERQUE, NEW MEXICO

DEMOLITION SITE PLAN

ADDRESS:
 NORTHWEST CORNER OF MENAUL BLVD NE & PENNSYLVANIA ST. NE
 ALBUQUERQUE, NEW MEXICO 87110

SITE INFORMATION:
 A.P.N. _____
 SITE AREA: ±1.04 ACRES (±45,360 S.F.)
 CURRENT USE: RETAIL
 PROPOSED USE: CAR WASH

PROPOSED BUILDING AREA:
 CAR WASH BLDG: 5,195 S.F.
 RESTROOM BLDG: 99 S.F.
 CAR WASH CANOPY: 6,561 S.F.

PARKING:
 18 COVERED VACUUM STATIONS
 (1 VAN ACCESSIBLE STALL PROVIDED PER CBC TABLE 11B-6)

SITE INFORMATION 3

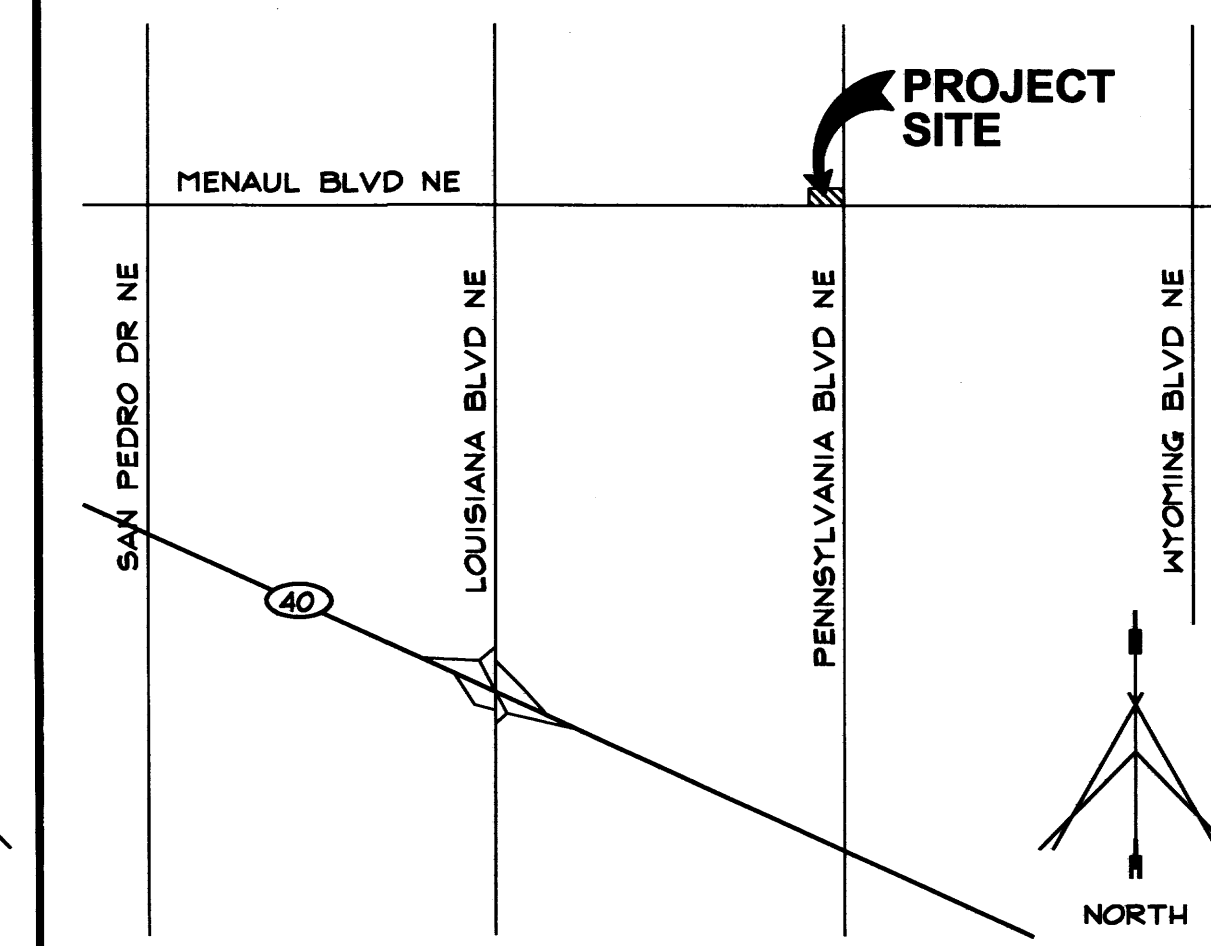

VICINITY MAP SCALE: N.T.S. 4

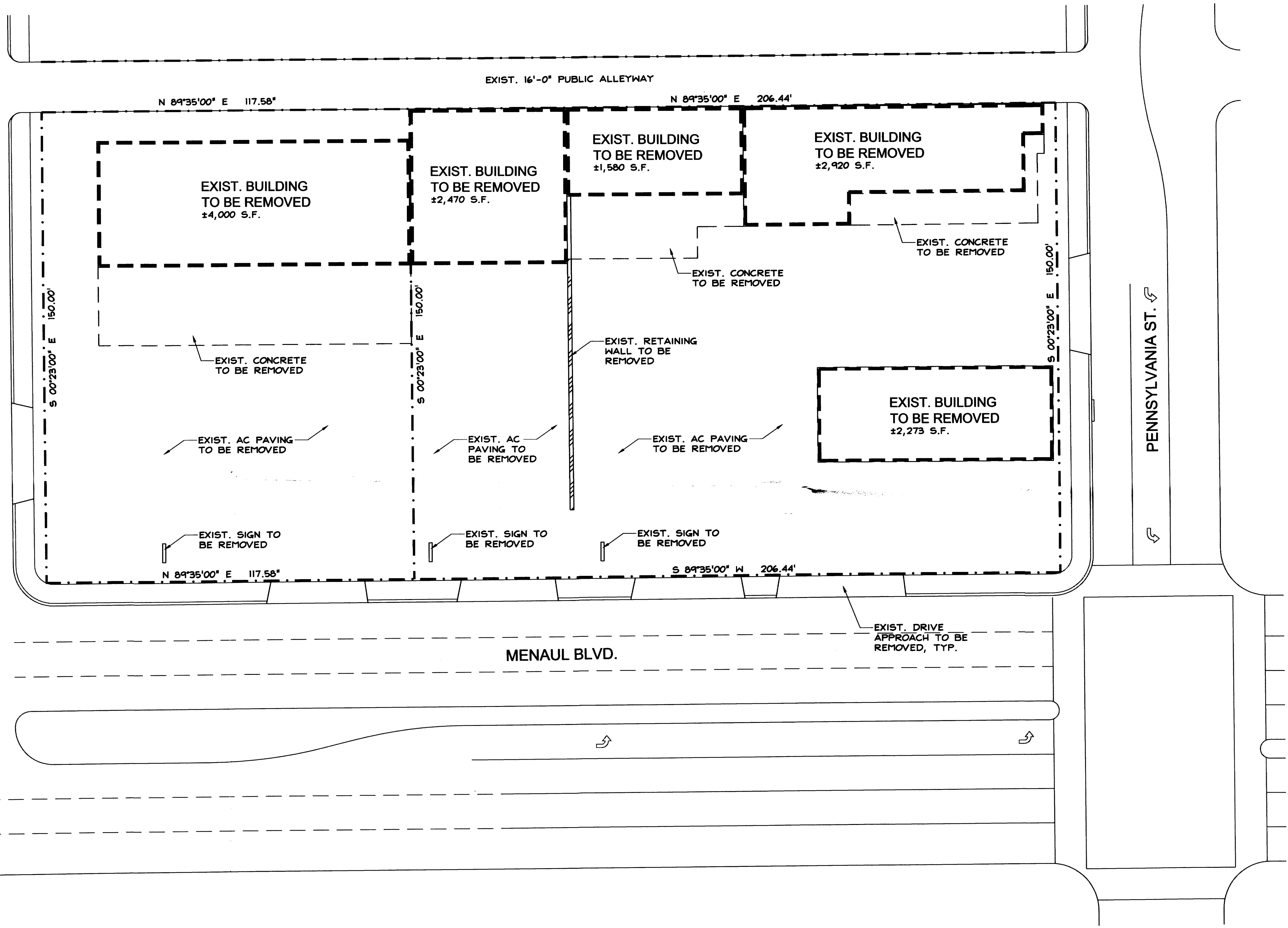

DEMOLITION SITE PLAN

SCALE: 1"=20'-0" 8

ISSUE DATE:	1-6-15
REV. DATE:	
PROJECT NO.:	14097
DRAWN BY:	NL
SHEET:	A100