

PROJECT: 1010454  
 DATE: 9-16-15  
 APP: 15-70322  
 REQUEST: P&F

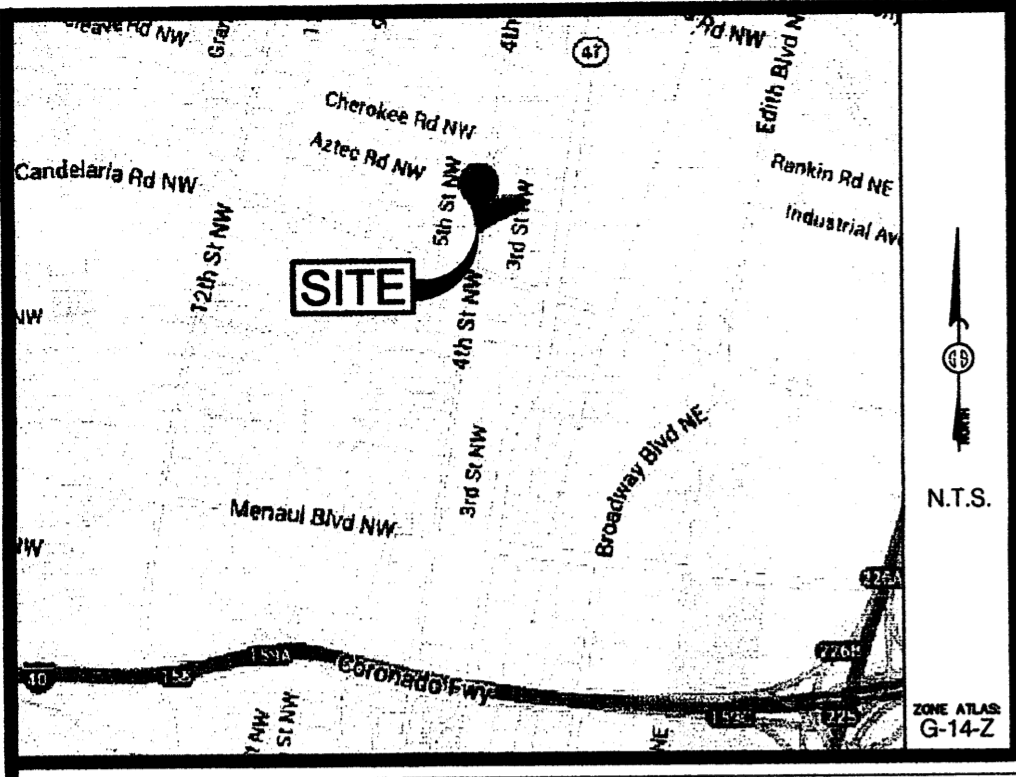

Vicinity Map

PLAT OF  
 LOT 1-B  
 MONKBRIDGE ADDITION  
 PROJECTED SECTION 5, TOWNSHIP 10 N., RANGE 3 E. N.M.P.M.  
 TOWN OF ALBUQUERQUE GRANT  
 BERNALILLO COUNTY, NEW MEXICO  
 MAY 2015  
 SHEET 1 OF 2

LEGAL DESCRIPTION

THE WEST SIXTY FEET (W. 60') OF LOT NUMBERED ONE (1), THE WEST SIXTY FEET (W. 60') OF LOT NUMBERED TWO (2), THE WEST SIXTY FEET (W. 60') OF LOT NUMBERED THREE (3) AND THE WEST SIXTY FEET (W. 60') OF LOT NUMBERED FOUR (4) IN BLOCK NUMBERED 17 OF MONKBRIDGE, AN ADDITION TO THE CITY OF ALBUQUERQUE, NEW MEXICO, AS THE SAME ARE SHOWN AND DESIGNATED ON THE PLAT THEREOF, FILED IN THE OFFICE OF THE COUNTY CLERK OF BERNALILLO COUNTY, NEW MEXICO ON MARCH 24, 1917 IN PLAT BOOK C2, PAGE 88, SAID COMPRISED PARCEL BEING THE SAME AS THAT CONVEYED BY THAT DEED DATED AUGUST 4, 1959, FILED AS DOCUMENT No. 29233.

FREE CONSENT

THE UNDERSIGNED OWNER(S) AND PROPRIETOR(S) OF THE PROPERTY DESCRIBED HEREON DO HEREBY CONSENT TO THE PLATTING OF SAID PROPERTY AS SHOWN HEREON AND THE SAME IS WITH THE FREE CONSENT AND IN ACCORDANCE WITH THEIR DESIRES AND SAID OWNERS WARRANT THAT THEY HOLD COMPLETE AND INDEFEASIBLE TITLE IN FEE SIMPLE TO THE LAND SUBDIVIDED.

OWNER(S) SIGNATURE: Logan Patz DATE: 06/09/2015  
 OWNER(S) PRINT NAME: Logan Patz  
 ADDRESS: 7312 Appamatfox Alb. N.M. 87109 TRACT: \_\_\_\_\_  
 ACKNOWLEDGMENT  
 STATE OF NEW MEXICO )  
 )SS  
 COUNTY OF BERNALILLO )  
 THIS INSTRUMENT WAS ACKNOWLEDGED BEFORE ME THIS 9th DAY OF June, 2015.  
 BY: Logan Patz  
 MY COMMISSION EXPIRES: \_\_\_\_\_

John M. Pate  
 NOTARY PUBLIC

PUBLIC UTILITY EASEMENTS

PUBLIC UTILITY EASEMENTS SHOWN ON THIS PLAT ARE GRANTED FOR THE COMMON AND JOINT USE OF:

- A. PUBLIC SERVICE COMPANY OF NEW MEXICO, (PNM) A NEW MEXICO CORPORATION, (PNM ELECTRIC) FOR INSTALLATION, MAINTENANCE, AND SERVICE OF OVERHEAD AND UNDERGROUND ELECTRICAL LINES, TRANSFORMERS, AND OTHER EQUIPMENT, AND RELATED FACILITIES REASONABLY NECESSARY TO PROVIDE ELECTRICAL SERVICES.
- B. NEW MEXICO GAS COMPANY FOR INSTALLATION, MAINTENANCE, AND SERVICE OF NATURAL GAS LINES, VALVES AND OTHER EQUIPMENT AND FACILITIES REASONABLY NECESSARY TO PROVIDE NATURAL GAS SERVICES.
- C. QWEST FOR THE INSTALLATION, MAINTENANCE AND SERVICE OF SUCH LINES, CABLE AND OTHER RELATED EQUIPMENT AND FACILITIES REASONABLY NECESSARY TO PROVIDE COMMUNICATION SERVICES.
- 4. CABLE TV FOR THE INSTALLATION, MAINTENANCE, AND SERVICE OF SUCH LINES, CABLE AND OTHER RELATED EQUIPMENT AND FACILITIES REASONABLY NECESSARY TO PROVIDE CABLE SERVICES.

INCLUDED, IS THE RIGHT TO BUILD, REBUILD, CONSTRUCT, RECONSTRUCT, LOCATE, RELOCATE, CHANGE, REMOVE, REPLACE, MODIFY, RENEW, OPERATE, AND MAINTAIN FACILITIES FOR THE PURPOSES DESCRIBED ABOVE, TOGETHER WITH FREE ACCESS TO, FROM AND OVER SAID EASEMENTS, WITH THE RIGHT AND PRIVILEGE OF GOING UPON, OVER AND ACROSS ADJOINING LANDS OF GRANTOR FOR THE PURPOSES SET FORTH HEREIN AND WITH THE RIGHT TO UTILIZE THE RIGHT-OF-WAY AND EASEMENT TO EXTEND SERVICES TO CUSTOMERS OF GRANTEE INCLUDING SUFFICIENT WORKING AREA SPACE FOR ELECTRIC TRANSFORMERS, WITH THE RIGHT AND PRIVILEGE TO TRIM AND REMOVE TREES, SHRUBS OR BUSHES WHICH INTERFERE WITH THE PURPOSES SET FORTH HEREIN. NO BUILDING, SIGN, POOL (ABOVEGROUND OR SUBSURFACE), HOT TUB, CONCRETE OR WOOD POOL DECKING, OR OTHER STRUCTURES SHALL BE ERRECTED OR CONSTRUCTED ON SAID EASEMENTS NOR SHALL ANY WELL BE DRILLED OR OPERATED THEREON. PROPERTY OWNERS SHALL BE SOLELY RESPONSIBLE FOR CORRECTING ANY VIOLATIONS OF NATIONAL ELECTRICAL SAFETY CODE BY CONSTRUCTION OF POOLS, DECKING OR ANY STRUCTURES ADJACENT TO OR NEAR EASEMENTS SHOWN ON THIS PLAT.

EASEMENTS FOR ELECTRIC TRANSFORMERS/SWITCHGEARS, AS INSTALLED, SHALL EXTEND TEN FEET (10') IN FRONT OF TRANSFORMER/SWITCHGEAR DOORS AND FIVE FEET (5') ON EACH SIDE.

DISCLAIMER

IN APPROVING THIS PLAT, PUBLIC SERVICE COMPANY OF NEW MEXICO (PNM) AND NEW MEXICO GAS COMPANY (NMGC) DID NOT CONDUCT A TITLE SEARCH OF THE PROPERTIES SHOWN HEREON. CONSEQUENTLY, PNM AND NMGC DO NOT WAIVE NOR RELEASE ANY EASEMENT OR EASEMENT RIGHTS WHICH MAY HAVE BEEN GRANTED BY PRIOR PLAT, REPLAT OR OTHER DOCUMENT AND WHICH ARE NOT SHOWN ON THIS PLAT.

SUBDIVISION DATA / NOTES

1. PLAT WAS COMPILED USING EXISTING RECORD DATA & ACTUAL FIELD SURVEY.
2. BEARINGS ARE NEW MEXICO STATE PLANE GRID BEARINGS, CENTRAL ZONE, NAD 1983, AND ARE BASED ON ACS CONTROL MONUMENT 17\_J14, AS SHOWN HEREON.
3. DISTANCES ARE GROUND DISTANCES.
4. BEARINGS AND DISTANCES IN PARANTHESIS ( ) PER PLAT OF LOT 1-A, BLOCK 17 MONKBRIDGE ADDITION, FILED IN THE OFFICE OF THE COUNTY CLERK OF BERNALILLO COUNTY, NEW MEXICO ON OCTOBER 12, 2007 IN PLAT BOOK 2007C, PAGE 299.
- RECORD BEARINGS & DISTANCE ARE IN PARENTHESIS ( ) WHERE DIFFERENT FROM FIELD SURVEY.
5. GROSS AREA: 0.2308 ACRES
6. NUMBER OF EXISTING LOTS: FOUR (4)
7. NUMBER OF LOTS CREATED: ONE (1)
8. NO PROPERTY WITHIN THE AREA OF THIS PLAT SHALL AT ANY TIME BE SUBJECT TO A DEED RESTRICTION, COVENANT, OR BINDING AGREEMENT PROHIBITING SOLAR COLLECTORS FROM BEING INSTALLED ON BUILDINGS OR ERRECTED ON THE LOTS OR PARCELS WITHIN THE AREA OF PROPOSED PLAT. THE FOREGOING REQUIREMENT SHALL BE A CONDITION TO APPROVAL OF THIS PLAT.
9. THIS PLAT SHOWS ALL KNOWN EASEMENTS OF RECORD.

THIS IS TO CERTIFY THAT TAXES ARE CURRENT & PAID ON  
 UPC#: \_\_\_\_\_  
 PROPERTY OWNER OF RECORD: \_\_\_\_\_  
 BERNALILLO COUNTY TREASURER'S OFFICE: \_\_\_\_\_

PROJECT NUMBER: \_\_\_\_\_

APPLICATION NUMBER: \_\_\_\_\_

PURPOSE OF PLAT

THE PURPOSE OF THIS PLAT IS TO COMBINE FOUR (4) LOTS INTO ONE (1) LOT, AND TO GRANT ADDITIONAL EASEMENT(S) AND TO DEDICATE ADDITIONAL STREET RIGHT-OF-WAY AS SHOWN HEREON.

CITY APPROVALS:

Soren M. Rimbovers P.S. 6/16/15  
 CITY SURVEYOR DATE

TRAFFIC ENGINEERING DATE

PARKS & RECREATION DEPARTMENT DATE

A.B.C.W.U.A. DATE

A.M.A.F.C.A. DATE

CITY ENGINEER DATE

ENVIRONMENTAL HEALTH DEPARTMENT DATE

REAL PROPERT DIVISION DATE

DRB CHAIRPERSON, PLANNING DEPARTMENT DATE

UTILITY APPROVALS

Sernando Vigil 7-22-15  
 P.N.M. ELECTRIC SERVICES DATE

Chris Hallgren 8-7-15  
 NEW MEXICO GAS COMPANY DATE

QWEST CORPORATION D/B/A CENTURYLINK QC DATE

[Signature] 7/20/15  
 COMCAST CABLE COMMUNICATION, INC. DATE

SURVEYOR'S CERTIFICATE

I, ANTHONY L. HARRIS, A NEW MEXICO REGISTERED PROFESSIONAL SURVEYOR HEREBY CERTIFY THAT THIS SURVEY PLAT WAS PREPARED FROM AN ACTUAL GROUND SURVEY PERFORMED BY ME OR UNDER MY SUPERVISION, THAT I AM RESPONSIBLE FOR THIS SURVEY, THAT THIS SURVEY IS TRUE AND CORRECT TO THE BEST OF MY KNOWLEDGE AND BELIEF, THAT THIS SURVEY PLAT AND THE FIELD SURVEY UPON WHICH IT IS BASED MEET THE MINIMUM STANDARDS FOR SURVEYING IN NEW MEXICO, AND THAT THIS SURVEY IS NOT A LAND DIVISION OR SUBDIVISION AS DEFINED IN THE NEW MEXICO SUBDIVISION ACT. THIS IS A SURVEY PLAT OF AN EXISTING TRACT OR TRACTS.



Anthony L. Harris 7-31-15  
 ANTHONY L. HARRIS, N.M.L.S. NO. 11465 DATE

THE SURVEY OFFICE, LLC  
 333 LOMAS BLVD., N.E. ALBUQUERQUE, NEW MEXICO 87102  
 PHONE: (505) 998-0303  
 FAX: (505) 998-0306

T10N R2E SEC. 25

**PLAT OF**  
**LOT 1-B**  
**MONKBRIDGE ADDITION**  
 PROJECTED SECTION 5, TOWNSHIP 10 N., RANGE 3 E. N.M.P.M.  
 TOWN OF ALBUQUERQUE GRANT  
 BERNALILLO COUNTY, NEW MEXICO  
 MAY 2015  
 SHEET 2 OF 2

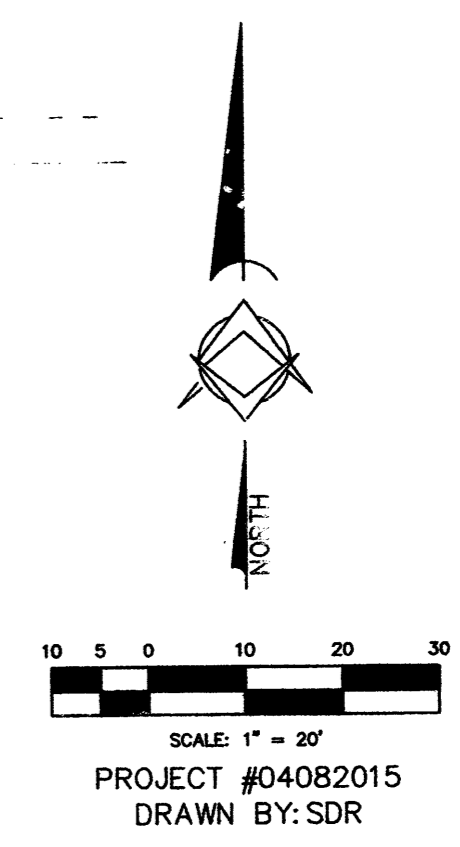
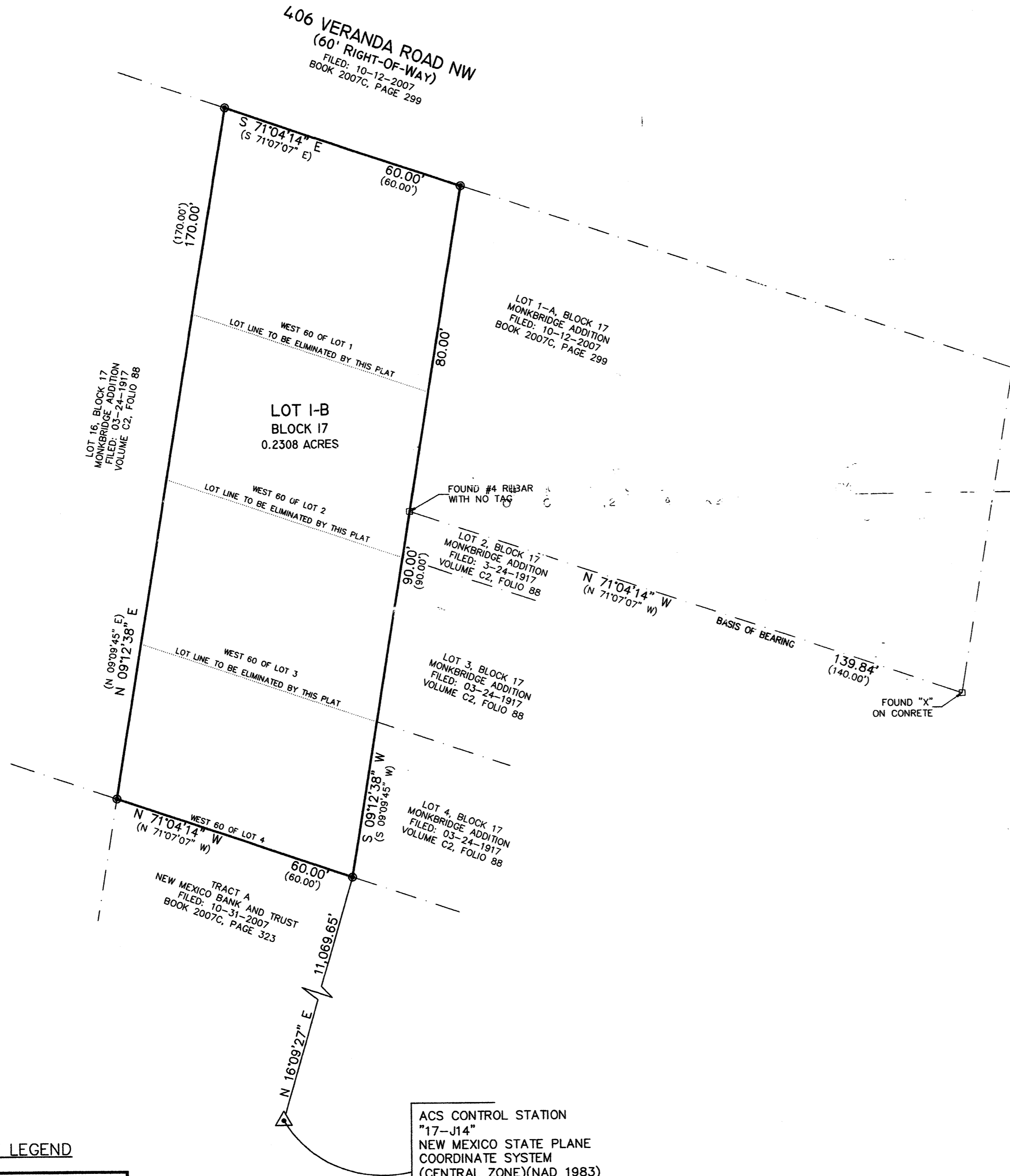

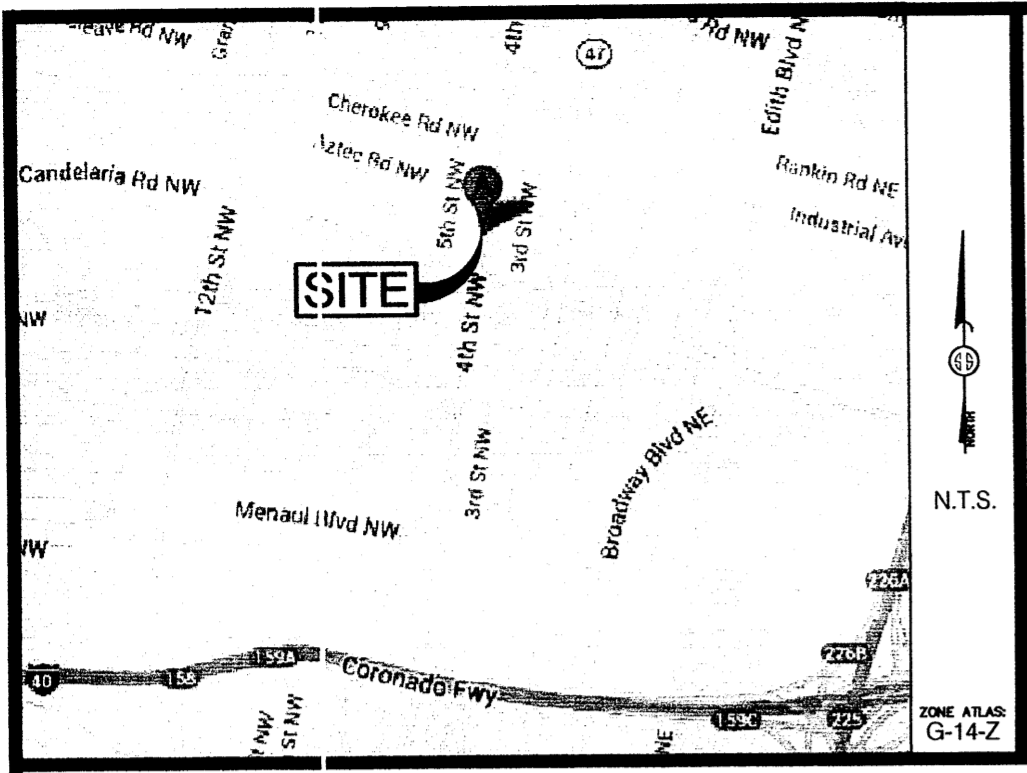

Vicinity Map

**SUBDIVISION DATA / NOTES**

1. PLAT WAS COMPILED USING EXISTING RECORD DATA & ACTUAL FIELD SURVEY.
2. BEARINGS ARE NEW MEXICO STATE PLANE GRID BEARINGS, CENTRAL ZONE, NAD 1983, AND ARE BASED ON ACS CONTROL MONUMENT 17\_J14, AS SHOWN HEREON.
3. DISTANCES ARE GROUND DISTANCES.
4. BEARINGS AND DISTANCES IN PARANTHESIS ( ) PER PLAT OF LOT 1-A, BLOCK 17 MONKBRIDGE ADDITION, FILED IN THE OFFICE OF THE COUNTY CLERK OF BERNALILLO COUNTY, NEW MEXICO ON OCTOBER 12, 2007 IN PLAT BOOK 2007C, PAGE 299.  
  
RECORD BEARINGS & DISTANCE ARE IN PARENTHESIS ( ) WHERE DIFFERENT FROM FIELD SURVEY.
5. GROSS AREA: 0.2308 ACRES
6. NUMBER OF EXISTING LOTS: FOUR (4)
7. NUMBER OF LOTS CREATED: ONE (1)
8. PROPERTY IS ZONED C-3
9. NO PROPERTY WITHIN THE AREA OF THIS PLAT SHALL AT ANY TIME BE SUBJECT TO A DEED RESTRICTION, COVENANT, OR BINDING AGREEMENT PROHIBITING SOLAR COLLECTORS FROM BEING INSTALLED ON BUILDINGS OR ERECTED ON THE LOTS OR PARCELS WITHIN THE AREA OF PROPOSED PLAT. THE FOREGOING REQUIREMENT SHALL BE A CONDITION TO APPROVAL OF THIS PLAT.

THIS IS TO CERTIFY THAT TAXES ARE CURRENT & PAID ON  
 UPC#: \_\_\_\_\_  
 PROPERTY OWNER OF RECORD: \_\_\_\_\_  
 BERNALILLO COUNTY TREASURER'S OFFICE: \_\_\_\_\_

PROJECT: 1010454  
 DATE: 5-6-15  
 APP: 15-70177 (SK)

**LEGAL DESCRIPTION**

THE WEST SIXTY FEET (W. 60') OF LOT NUMBERED ONE (1), THE WEST SIXTY FEET (W. 60') OF LOT NUMBERED TWO (2), THE WEST SIXTY FEET (W. 60') OF LOT NUMBERED THREE (3) AND THE WEST SIXTY FEET (W. 60') OF LOT NUMBERED FOUR (4) IN BLOCK NUMBERED 17 OF MONKBRIDGE, AN ADDITION TO THE CITY OF ALBUQUERQUE, NEW MEXICO, AS THE SAME ARE SHOWN AND DESIGNATED ON THE PLAT THEREOF, FILED IN THE OFFICE OF THE COUNTY CLERK OF BERNALILLO COUNTY, NEW MEXICO ON MARCH 24, 1917 IN PLAT BOOK C2, PAGE 88, SAID COMPRISED PARCEL BEING THE SAME AS THAT CONVEYED BY THAT DEED DATED AUGUST 4, 1959, FILED AS DOCUMENT No. 29233.

**FREE CONSENT**

THE UNDERSIGNED OWNER(S) AND PROPRIETOR(S) OF THE PROPERTY DESCRIBED HEREON DO HEREBY CONSENT TO THE PLATTING OF SAID PROPERTY AS SHOWN HEREON AND THE SAME IS WITH THE FREE CONSENT AND IN ACCORDANCE WITH THEIR DESIRES AND SAID OWNERS WARRANT THAT THEY HOLD COMPLETE AND INDEFEASIBLE TITLE IN FEE SIMPLE TO THE LAND SUBDIVIDED.

OWNER(S) SIGNATURE: \_\_\_\_\_ DATE: \_\_\_\_\_  
 OWNER(S) PRINT NAME: \_\_\_\_\_  
 ADDRESS: \_\_\_\_\_ TRACT: \_\_\_\_\_

ACKNOWLEDGMENT  
 STATE OF NEW MEXICO )  
 )SS  
 COUNTY OF BERNALILLO )

THIS INSTRUMENT WAS ACKNOWLEDGED BEFORE ME THIS \_\_\_\_\_ DAY OF \_\_\_\_\_, 2010.  
 BY: \_\_\_\_\_

MY COMMISSION EXPIRES: \_\_\_\_\_  
 \_\_\_\_\_ NOTARY PUBLIC

**PUBLIC UTILITY EASEMENTS**

PUBLIC UTILITY EASEMENTS SHOWN ON THIS PLAT ARE GRANTED FOR THE COMMON AND JOINT USE OF:

- A. PUBLIC SERVICE COMPANY OF NEW MEXICO, (PNM) A NEW MEXICO CORPORATION, (PNM ELECTRIC) FOR INSTALLATION, MAINTENANCE, AND SERVICE OF OVERHEAD AND UNDERGROUND ELECTRICAL LINES, TRANSFORMERS, AND OTHER EQUIPMENT, AND RELATED FACILITIES REASONABLY NECESSARY TO PROVIDE ELECTRICAL SERVICES.
- B. NEW MEXICO GAS COMPANY FOR INSTALLATION, MAINTENANCE, AND SERVICE OF NATURAL GAS LINES, VALVES AND OTHER EQUIPMENT AND FACILITIES REASONABLY NECESSARY TO PROVIDE NATURAL GAS SERVICES.
- C. QWEST FOR THE INSTALLATION, MAINTENANCE AND SERVICE OF SUCH LINES, CABLE AND OTHER RELATED EQUIPMENT AND FACILITIES REASONABLY NECESSARY TO PROVIDE COMMUNICATION SERVICES.
4. CABLE TV FOR THE INSTALLATION, MAINTENANCE, AND SERVICE OF SUCH LINES, CABLE AND OTHER RELATED EQUIPMENT AND FACILITIES REASONABLY NECESSARY TO PROVIDE CABLE SERVICES.

INCLUDED, IS THE RIGHT TO BUILD, REBUILD, CONSTRUCT, RECONSTRUCT, LOCATE, RELOCATE, CHANGE, REMOVE, REPLACE, MODIFY, RENEW, OPERATE, AND MAINTAIN FACILITIES FOR THE PURPOSES DESCRIBED ABOVE, TOGETHER WITH FREE ACCESS TO, FROM AND OVER SAID EASEMENTS, WITH THE RIGHT AND PRIVILEGE OF GOING UPON, OVER AND ACROSS ADJOINING LANDS OF GRANTOR FOR THE PURPOSES SET FORTH HEREIN AND WITH THE RIGHT TO UTILIZE THE RIGHT-OF-WAY AND EASEMENT TO EXTEND SERVICES TO CUSTOMERS OF GRANTEE INCLUDING SUFFICIENT WORKING AREA SPACE FOR ELECTRIC TRANSFORMERS, WITH THE RIGHT AND PRIVILEGE TO TRIM AND REMOVE TREES, SHRUBS OR BUSHES WHICH INTERFERE WITH THE PURPOSES SET FORTH HEREIN. NO BUILDING, SIGN, POOL (ABOVEGROUND OR SUBSURFACE), HOT TUB, CONCRETE OR WOOD POOL DECKING, OR OTHER STRUCTURES SHALL BE ERECTED OR CONSTRUCTED ON SAID EASEMENTS NOR SHALL ANY WELL BE DRILLED OR OPERATED THEREON. PROPERTY OWNERS SHALL BE SOLELY RESPONSIBLE FOR CORRECTING ANY VIOLATIONS OF NATIONAL ELECTRICAL SAFETY CODE BY CONSTRUCTION OF POOLS, DECKING OR ANY STRUCTURES ADJACENT TO OR NEAR EASEMENTS SHOWN ON THIS PLAT.

EASEMENTS FOR ELECTRIC TRANSFORMERS/SWITCHGEARS, AS INSTALLED, SHALL EXTEND TEN FEET (10') IN FRONT OF TRANSFORMER/SWITCHGEAR DOORS AND FIVE FEET (5') ON EACH SIDE.

**DISCLAIMER**

IN APPROVING THIS PLAT, PUBLIC SERVICE COMPANY OF NEW MEXICO (PNM) AND NEW MEXICO GAS COMPANY (NMGC) DID NOT CONDUCT A TITLE SEARCH OF THE PROPERTIES SHOWN HEREON. CONSEQUENTLY, PNM AND NMGC DO NOT WAIVE NOR RELEASE ANY EASEMENT OR EASEMENT RIGHTS WHICH MAY HAVE BEEN GRANTED BY PRIOR PLAT, REPLAT OR OTHER DOCUMENT AND WHICH ARE NOT SHOWN ON THIS PLAT.

**PLAT OF**  
**LOT 1-B**  
**MONKBRIDGE ADDITION**  
 PROJECTED SECTION 5, TOWNSHIP 10 N., RANGE 3 E. N.M.P.M.  
 TOWN OF ALBUQUERQUE GRANT  
 BERNALILLO COUNTY, NEW MEXICO  
 APRIL 2015  
 SHEET 1 OF 2

PROJECT NUMBER: \_\_\_\_\_

APPLICATION NUMBER: \_\_\_\_\_

**PURPOSE OF PLAT**

THE PURPOSE OF THIS PLAT IS TO COMBINE FOUR (4) LOTS INTO ONE (1) LOT, AND TO GRANT ADDITIONAL EASEMENT(S) AND TO DEDICATE ADDITIONAL STREET RIGHT-OF-WAY AS SHOWN HEREON.

CITY APPROVALS: \_\_\_\_\_

CITY SURVEYOR \_\_\_\_\_ DATE \_\_\_\_\_

TRAFFIC ENGINEERING \_\_\_\_\_ DATE \_\_\_\_\_

PARKS & RECREATION DEPARTMENT \_\_\_\_\_ DATE \_\_\_\_\_

A.B.C.W.U.A. \_\_\_\_\_ DATE \_\_\_\_\_

A.M.A.F.C.A. \_\_\_\_\_ DATE \_\_\_\_\_

CITY ENGINEER \_\_\_\_\_ DATE \_\_\_\_\_

ENVIRONMENTAL HEALTH DEPARTMENT \_\_\_\_\_ DATE \_\_\_\_\_

REAL PROPERTY DIVISION \_\_\_\_\_ DATE \_\_\_\_\_

DRB CHAIRPERSON, PLANNING DEPARTMENT \_\_\_\_\_ DATE \_\_\_\_\_

**UTILITY APPROVALS**

P.N.M. ELECTRIC SERVICES \_\_\_\_\_ DATE \_\_\_\_\_

NEW MEXICO GAS COMPANY \_\_\_\_\_ DATE \_\_\_\_\_

QWEST CORPORATION D/B/A CENTURYLINK QC \_\_\_\_\_ DATE \_\_\_\_\_

COMCAST CABLE COMMUNICATION, INC. \_\_\_\_\_ DATE \_\_\_\_\_

**SURVEYOR'S CERTIFICATE**

I, ANTHONY L. HARRIS, A NEW MEXICO REGISTERED PROFESSIONAL SURVEYOR HEREBY CERTIFY THAT THIS SURVEY PLAT WAS PREPARED FROM AN ACTUAL GROUND SURVEY PERFORMED BY ME OR UNDER MY SUPERVISION, THAT I AM RESPONSIBLE FOR THIS SURVEY, THAT THIS SURVEY IS TRUE AND CORRECT TO THE BEST OF MY KNOWLEDGE AND BELIEF, THAT THIS SURVEY PLAT AND THE FIELD SURVEY UPON WHICH IT IS BASED MEET THE MINIMUM STANDARDS FOR SURVEYING IN NEW MEXICO, AND THAT THIS SURVEY IS NOT A LAND DIVISION OR SUBDIVISION AS DEFINED IN THE NEW MEXICO SUBDIVISION ACT. THIS IS A SURVEY PLAT OF AN EXISTING TRACT OR TRACTS.

ANTHONY L. HARRIS, N.M.L.S. NO. 11463 \_\_\_\_\_ DATE \_\_\_\_\_

**THE SURVEY OFFICE, LLC**

333 LOMAS BLVD., N.E. PHONE: (505) 998-0303  
 ALBUQUERQUE, NEW MEXICO FAX: (505) 998-0306  
 87102

**T10N R2E SEC. 25**

# PLAT OF

LOT 1-B

MONKBRIDGE ADDITION

PROJECTED SECTION 5, TOWNSHIP 10 N., RANGE 3 E. N.M.P.M.

TOWN OF ALBUQUERQUE GRANT

BERNALILLO COUNTY, NEW MEXICO

APRIL 2015

SHEET 2 OF 2

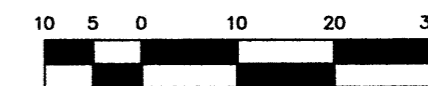
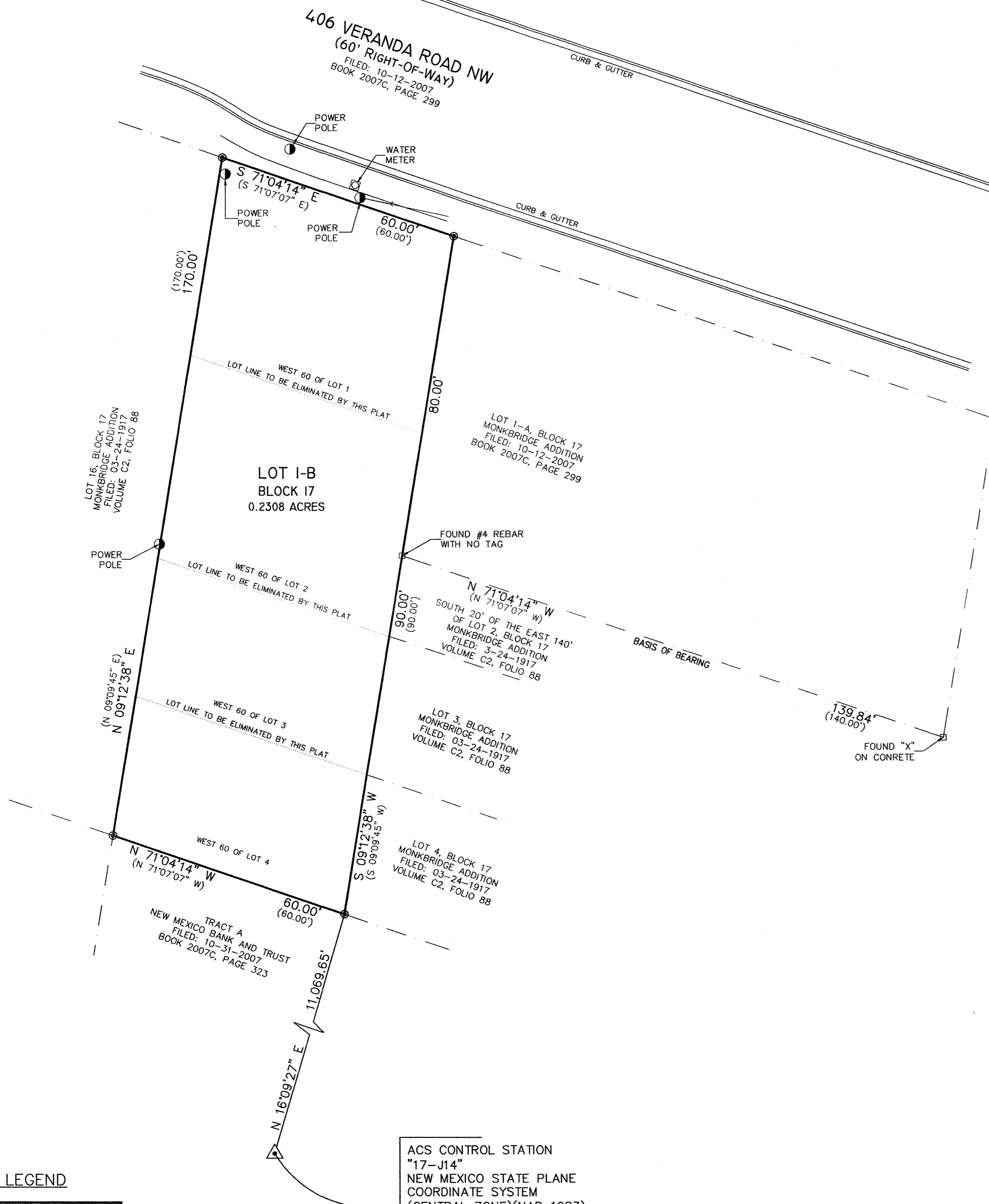

SCALE: 1" = 20'  
PROJECT #04082015  
DRAWN BY: SDR

### MONUMENT LEGEND

- - FOUND MONUMENT AS NOTED
- ⊙ - SET 1/2" REBAR W/PLASTIC CAP STAMPED "PLS 11463" UNLESS OTHERWISE NOTED

ACS CONTROL STATION  
"17-J14"  
NEW MEXICO STATE PLANE  
COORDINATE SYSTEM  
(CENTRAL ZONE)(NAD 1983)  
Y=1,488,866.762  
X=1,519,149.317  
G-G=0.999683611  
Δα = -00°13'59.00"  
ELEV.=4957.484