

State of New Mexico
County of Bernalillo
75938
JUL 19 1945
Notary Public
MAY GLEHORN

SKYLINE HEIGHTS

A SUBDIVISION, ALBUQUERQUE, NEW MEXICO

Scale: 1 inch = 200 feet

SURVEY & PLAT BY ROSS-BEYER ENGINEERING OFFICE
MAY 15, 1945 E. R. B. J. E. F. E.

JUL 19 1945
Notary Public
MAY GLEHORN

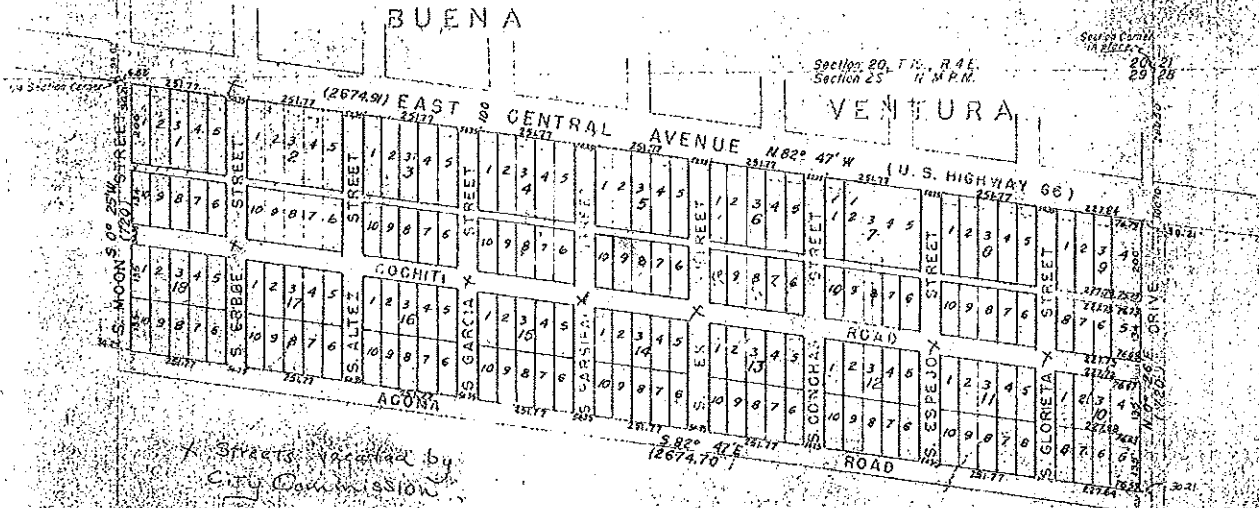

Streets vacated by City Commission

NOTES: Dotted lines indicate "Set-back" line for Building, 25 feet from Northern Line of all lots along E. Central Avenue and Acoma Road.

Dimensions of Lots along E. Central Avenue and Acoma Road:

- All Blocks except 9 and 10
- Lots 1, 3, 5, 6, 8, 10 - 50.35 feet
- Lots 2, 4, 7, 9 - 50.35 feet
- Blocks 9 & 10
- Lots 1, 2, 3, 6, 7, 8 - 50.35 feet

The above and foregoing subdivision of 1801 certain tract of land situate in Section 29, Township 10 North, Range 4 East, N.M.P.M., and described by survey as follows:

Beginning at the Northwest corner, which is the point of intersection of East Central Avenue (U.S. Highway 66) with the Northern and Southern center-line of said Section 29, and running East 25 feet to the center-line of said East Central Avenue, thence North 82° 47' W. 2674.91 feet to the Southeast corner, thence East 26 feet, along the Northern line of East Central Avenue, 720 feet to the Northwest corner, thence North 82° 47' W. along the Southern line of East Central Avenue, 2674.91 feet to the place of beginning, surveyed, platted and subdivided as the same appears. Large company blocks 1, 10, included in SKYLINE HEIGHTS Subdivision is with the free consent and in accordance with the desires of the owners and proprietors thereof.

[Signature] Owners and Proprietors
[Signature]

State of New Mexico
County of Bernalillo, 1945

On this 18th day of May, 1945, before me, a Notary Public and for said County, personally appeared, A. B. E. and Edwin R. E. E. who are the parties, described in and who executed the foregoing instrument, and acknowledged that they executed the same as their free and lawful act and deed. In witness whereof, I have hereunto set my hand and seal, the day and date last above written.

Notary Public Expires August 3, 1949

[Signature] Notary Public

Edmund Ross, County Surveyor of Bernalillo County, New Mexico, hereby certifies that the Plat of SKYLINE HEIGHTS 75938 BE CI-188, as shown on this plat, was approved and accepted for filing by the Board of County Commissioners of said County at its meeting held on the 7th day of May, 1945.

[Signature] County Surveyor

MAY GLEHORN, County Clerk of Bernalillo County, New Mexico, hereby certifies that the Plat of SKYLINE HEIGHTS 75938 BE CI-188, as shown on this plat, was approved and accepted for filing by the Board of County Commissioners of said County at its meeting held on the 7th day of May, 1945.

[Signature] County Clerk