

PROJECT LOCATION

LEGEND

△	CONTROL, CONTROL POINT
⊙	SITE, STEEL POST/BOLLARD
▤	SITE, PARKING BUMPER
[GTE]	SITE, GATE
(F)	UTILITY, FIBER OPTIC VAULT
(T)	UTILITY, TELEPHONE MANHOLE
(TEL)	UTILITY, TELEPHONE PEDESTAL
(W)	UTILITY, WATER METER
(SS)	UTILITY, SANITARY SEWER MANHOLE
(SD)	DRAINAGE, STORM DRAIN MANHOLE
(CB)	DRAINAGE, CATCH BASIN
☆	ELECTRICAL, LIGHT POLE
(P)	ELECTRICAL, POWER POLE
(E)	ELECTRICAL, ELECTRIC METER
○—○	SITE, CHAIN LINK FENCE
—○—	SITE, WROUGHT IRON FENCE
—O—	ELECTRICAL, OVERHEAD ELECTRIC LINE
—F—	UTILITY, FIBER OPTIC LINE
—C—	UTILITY, CABLE TV LINE

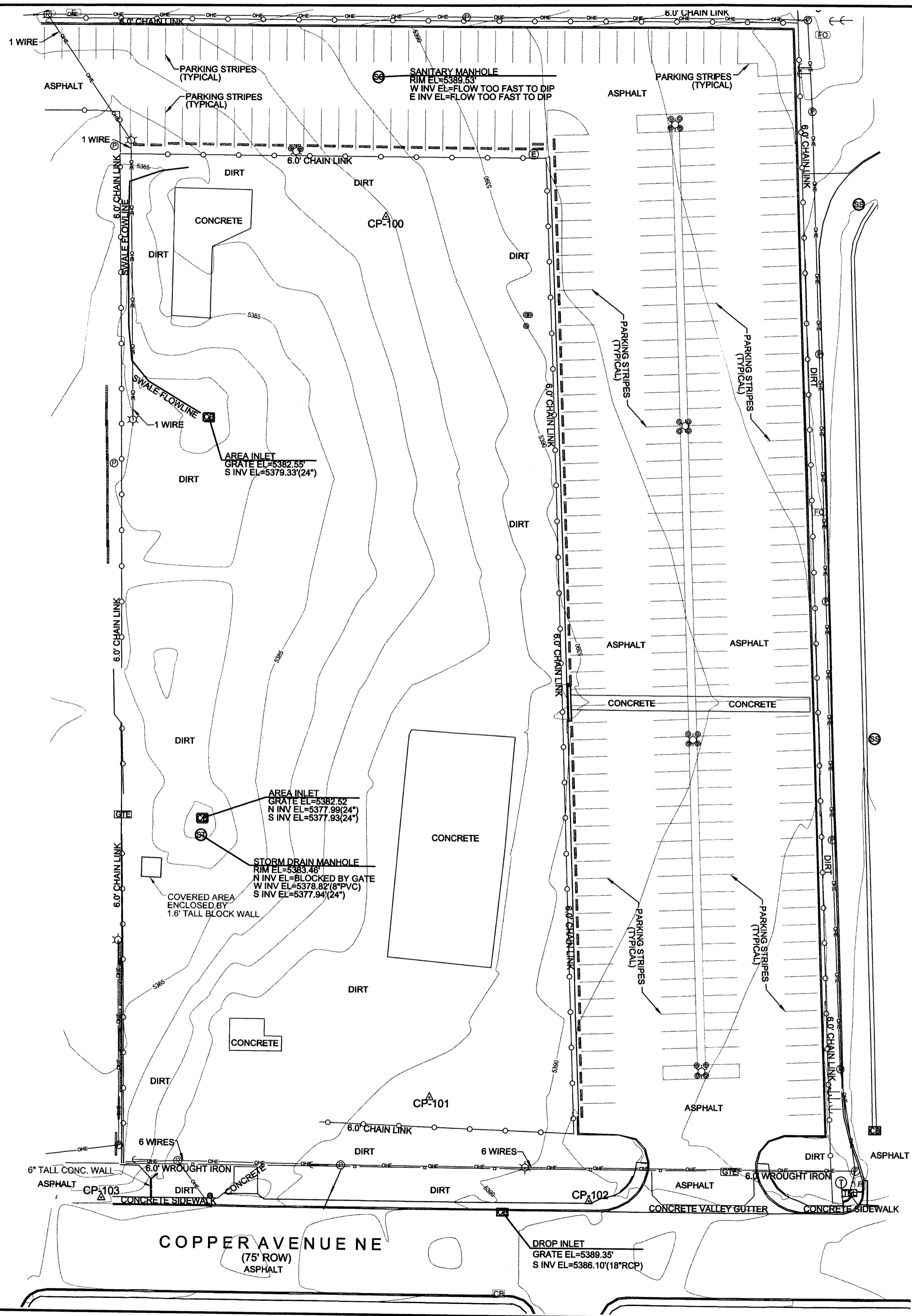

SITE SKETCH of
 PORTION of TRACT 3
 MUNICIPLE ADDITION No. 2
 SECTION 20, T. 10 N., R. 2 E., N.M.P.M.
 CITY OF ALBUQUERQUE
 BERNALILLO COUNTY, NEW MEXICO
 SEPTEMBER 2015

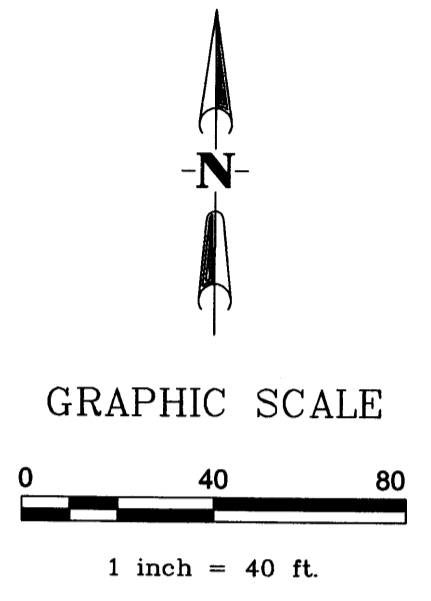

PROJECT: 1010559
 DATE: 9-30-15
 APP: 15-70340
 REQUEST: P&F (SITE SKETCH)

DRAWING LAYOUT: SHEET 1 of 1
 DRAWING NAME: 1230007104xt.dwg
 NETWORK ADDRESS: M:\SGR\15-300-072-00\2_Disciplines\Survey\Drawings\

WILSON & COMPANY
 4900 Lang Avenue NE
 Albuquerque, NM 87109
 Phone: (505) 348-4000

PROJECT: 1010559
 DATE: 8-12-15
 APP: 15-70274
 REQUEST: SKETCH

SKETCH PLAT OF
 PORTION OF TRACT 3
 MUNICIPAL ADDITION No. 2
 ECTION 20, T. 10 N., R. 2 E., N.M.P.M.
 CITY OF ALBUQUERQUE
 BERNALILLO COUNTY, NEW MEXICO
 JULY 2015

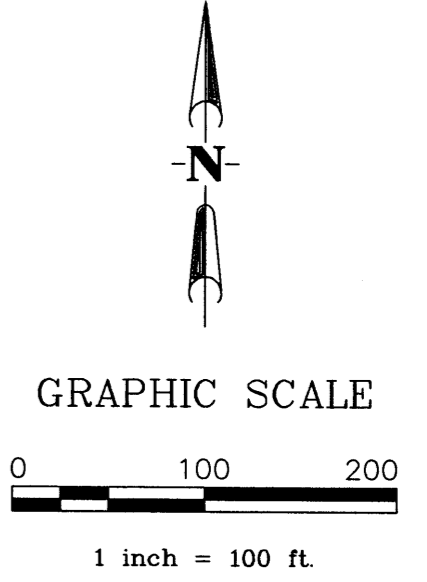
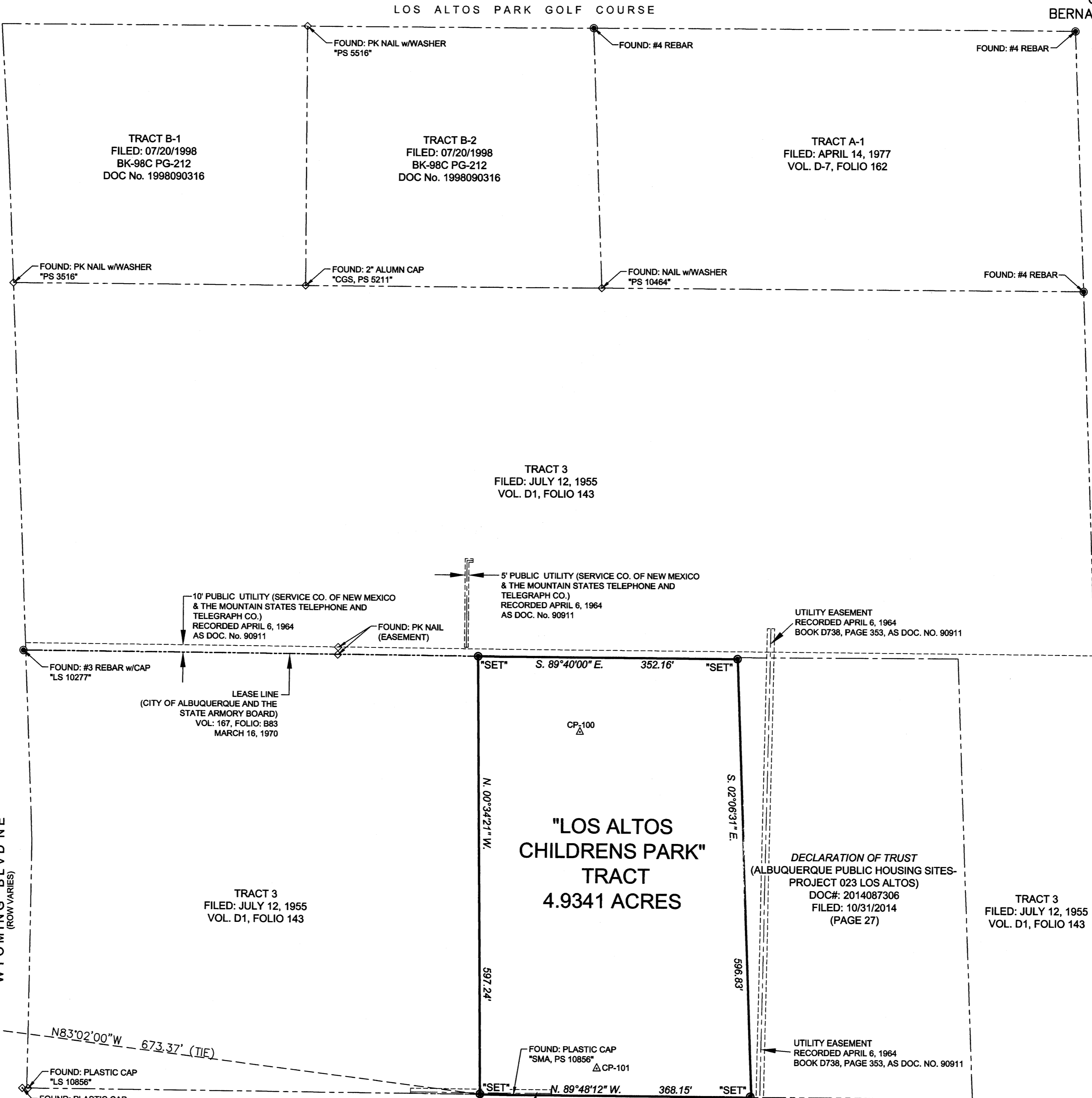
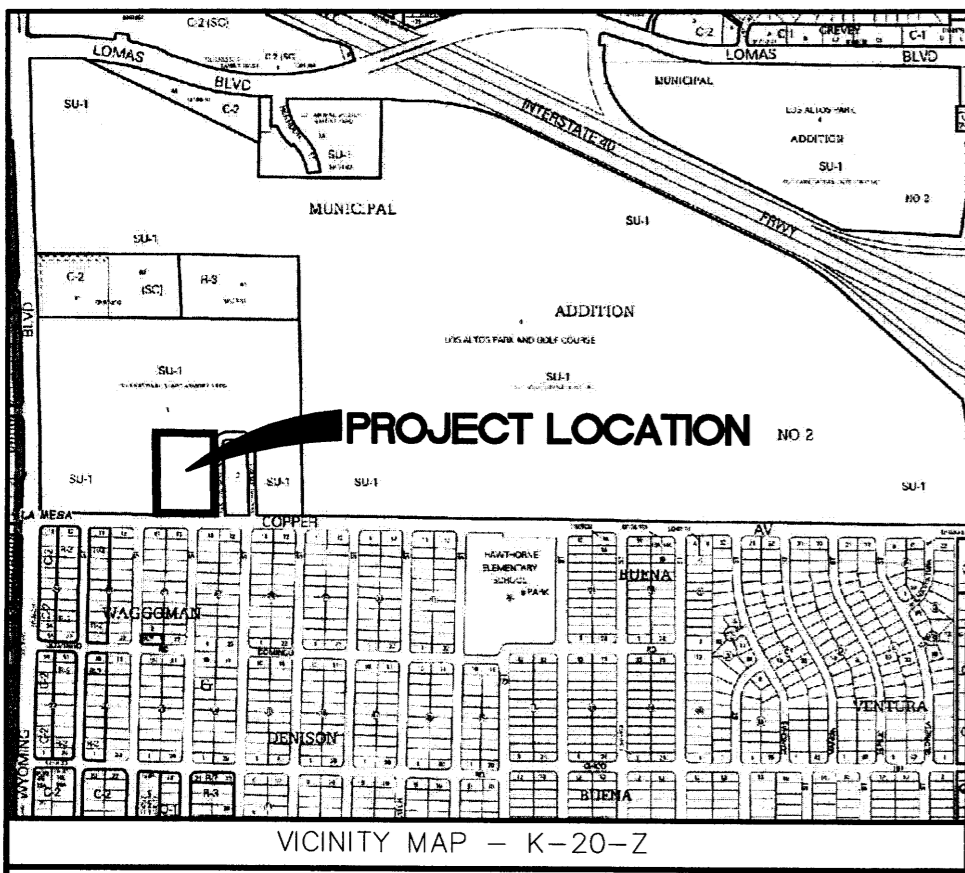

GENERAL NOTES:

1. FIELD SURVEY WAS PERFORMED IN JULY, 2015.
2. ALL DISTANCES ARE GROUND DISTANCES.
3. RECORD PLAT BEARINGS AND DISTANCE, WHERE THEY DIFFER FROM THOSE ESTABLISHED BY THIS FIELD SURVEY, ARE SHOWN IN PARENTHESES ().
4. BEARINGS SHOWN HEREON ARE BASED UPON A LINE FROM ACS "14_K20" TO ACS "17_K19". SAID BEARING BEING: N. 37°22'42" E.
5. ALL CORNERS IDENTIFIED AS "SET", ARE A 5/8" REBAR WITH CAP STAMPED "B.M. ARAGON PS 15268" AND SHOWN AS UNLESS OTHERWISE INDICATED.
6. THE FOLLOWING DOCUMENTS WERE USED IN THE PREPARATION OF THIS SURVEY:
 - a) TITLE "SEARCH" REPORT PREPARED FOR THIS PROPERTY BY STEWART TITLE, DATED 07/28/2015, REFERENCE FILE NO. 13010740TD/CS.
 - b) PLAT OF SURVEY, "MUNICIPAL ADDITION NO. 2" FILED IN BOOK: D01, PAGE: 143 ON JULY 12, 1955
 - c) "PLAT FOR TRACTS B-1 AND B-2, MUNICIPAL ADDITION NO. 2" FILED IN BOOK: 98C, PAGE: 212 DATED: 07/20/1998, DOC#1998090316
 - d) "REVISED SUMMARY PLAT SHOWING TRACT A-1, WITHIN MUNICIPAL ADDITION No.2 FILED IN VOL.D7, FOLIO 162 DATED: APRIL 14, 1977
 - e) EASEMENT SURVEY FILED IN DOC#2013132896 DATED: 12/16/2013
 - f) DECLARATION OF TRUST (ALBUQUERQUE PUBLIC HOUSING SITES- PROJECT 023 LOS ALTOS) DOC#: 2014087306 FILED: 10/31/2014 (PAGE 27)

LEGEND:

- FOUND PK-NAIL/PLASTIC CAP (STAMPED, AS NOTED)
- FOUND REBAR w/CAP (STAMPED, AS NOTED)
- PROPERTY LINE
- - - - - EASEMENT LINE

DRAWING LAYOUT: SHEET 1 of 1
 DRAWING NAME: 15-300-072-00_SKETCH.dwg
 NETWORK ADDRESS: M:\SGR\15-300-072-00\2_Disciplines\Survey\Drawings\

WILSON & COMPANY
 4900 Lang Avenue NE
 Albuquerque, NM 87109
 Phone: (505) 348-4000