

LOCATION MAP
ZONE ATLAS MAP NO. J-14-Z

SUBDIVISION DATA

1. PROJECT #
2. ZONE ATLAS INDEX NO.: J-14
3. GROSS SUBDIVISION ACREAGE: 0.1444 ACRE
4. TOTAL NUMBER OF EXISTING LOTS: 2
5. TOTAL NUMBER OF PROPOSED LOTS: 1
6. DATE OF SURVEY: SEPTEMBER 2015

PUBLIC UTILITY EASEMENTS

PUBLIC UTILITY EASEMENTS SHOWN ON THIS PLAT ARE GRANTED FOR THE COMMON AND JOINT USE OF:

PUBLIC SERVICE COMPANY OF NEW MEXICO, FOR INSTALLATION, MAINTENANCE, AND SERVICE OF OVERHEAD AND UNDERGROUND ELECTRICAL LINES, TRANSFORMERS, AND OTHER EQUIPMENT AND RELATED FACILITIES REASONABLY NECESSARY TO PROVIDE ELECTRICAL SERVICES.

NEW MEXICO GAS COMPANY, FOR INSTALLATION, MAINTENANCE, AND SERVICE OF NATURAL GAS LINES, VALVES AND OTHER EQUIPMENT AND FACILITIES REASONABLY NECESSARY TO PROVIDE NATURAL GAS SERVICES.

CENTURY LINK FOR THE INSTALLATION, MAINTENANCE, AND SERVICE OF SUCH LINES, CABLE, AND OTHER RELATED EQUIPMENT AND FACILITIES REASONABLY NECESSARY TO PROVIDE COMMUNICATION SERVICES.

COMCAST FOR THE INSTALLATION, MAINTENANCE, AND SERVICE OF SUCH LINES, CABLE, AND OTHER RELATED EQUIPMENT AND FACILITIES REASONABLY NECESSARY TO PROVIDE CABLE SERVICES.

INCLUDED IS THE RIGHT TO BUILD, REBUILD, CONSTRUCT, RECONSTRUCT, LOCATE, RELOCATE, CHANGE, REMOVE, REPLACE, MODIFY, RENEW, OPERATE AND MAINTAIN FACILITIES FOR PURPOSES DESCRIBED ABOVE, TOGETHER WITH FREE ACCESS TO, FROM, AND OVER SAID EASEMENTS, WITH THE RIGHT AND PRIVILEGE OF GOING UPON, OVER AND ACROSS ADJOINING LANDS OF GRANTOR FOR THE PURPOSES SET FORTH HEREIN AND WITH THE RIGHT TO UTILIZE THE RIGHT OF WAY AND EASEMENT TO EXTEND SERVICES TO CUSTOMERS OF GRANTEE, INCLUDING SUFFICIENT WORKING AREA SPACE FOR ELECTRIC TRANSFORMERS, WITH THE RIGHT AND PRIVILEGE TO TRIM AND REMOVE TREES, SHRUBS OR BUSHES WHICH INTERFERE WITH THE PURPOSES SET FORTH HEREIN. NO BUILDING, SIGN, POOL (ABOVEGROUND OR SUBSURFACE), HOT TUB, CONCRETE OR WOOD POOL DECKING, OR OTHER STRUCTURE SHALL BE ERRECTED OR CONSTRUCTED ON SAID EASEMENTS, NOR SHALL ANY WELL BE DRILLED OR OPERATED THEREON. PROPERTY OWNERS SHALL BE SOLELY RESPONSIBLE FOR CORRECTING ANY VIOLATIONS OF NATIONAL ELECTRICAL SAFETY CODE BY CONSTRUCTION OF POOLS, DECKING, OR ANY STRUCTURES ADJACENT TO OR NEAR EASEMENTS SHOWN ON THIS PLAT. EASEMENTS FOR ELECTRIC TRANSFORMERS/SWITCHGEARS, AS INSTALLED, SHALL EXTEND TEN (10) FEET IN FRONT OF TRANSFORMER/SWITCHGEAR DOORS AND FIVE (5) FEET ON EACH SIDE.

DISCLAIMER

IN APPROVING THIS PLAT, UTILITY COMPANIES DID NOT CONDUCT A TITLE SEARCH OF THE PROPERTIES SHOWN HEREON. CONSEQUENTLY, THEY DO NOT WAIVE OR RELEASE ANY EASEMENT OR EASEMENT RIGHTS WHICH MAY HAVE BEEN GRANTED BY PRIOR PLAT, REPLAT OR OTHER DOCUMENT AND WHICH ARE NOT SHOWN ON THIS PLAT.

INDEXING INFORMATION FOR COUNTY CLERK
OWNERS: GLEN E. BRANDVOLD & TRISTESSE M. BRANDVALD
SECTION 17, T10N, R3E, NMPM
SUBDIVISION - BRANSON ADDITION

LEGAL DESCRIPTION

BEING THAT CERTAIN PARCEL OF LAND SITUATED WITHIN THE TOWN OF ALBUQUERQUE GRANT, WITHIN SECTION 17, TOWNSHIP 10 NORTH, RANGE 3 EAST, NEW MEXICO PRINCIPAL MERIDIAN, CITY OF ALBUQUERQUE, BERNALILLO COUNTY, NEW MEXICO, BEING IDENTIFIED AS LOTS 26 AND 27, BLOCK B, BRANSON ADDITION, AS SAID LOTS ARE SHOWN AND DESIGNATED ON THE PLAT OF SAID ADDITION FILED IN THE OFFICE OF THE COUNTY CLERK OF BERNALILLO COUNTY, NEW MEXICO, ON SEPTEMBER 26, 1921 IN VOLUME D1, FOLIO 43, AND BEING MORE PARTICULARLY DESCRIBED AS FOLLOWS;

BEGINNING AT THE SOUTHEAST CORNER OF THE PARCEL OF LAND HEREIN DESCRIBED BEING THE SOUTHEAST CORNER OF SAID LOT 26, BLOCK B, BRANSON ADDITION, THE NORTHEAST CORNER OF LOT 25, BLOCK B, BRANSON ADDITION, AND A POINT ON THE WESTERLY RIGHT-OF-WAY LINE OF 7th STREET N.W., WHENCE THE CONTROL POINT 1'-25'-27" BEARS S 37°55'23" E, 8,224.85 FEET DISTANCE, THENCE,

N 84°19'56" W, 125.38 FEET DISTANCE TO THE SOUTHWEST CORNER OF THE PARCEL OF LAND HEREIN DESCRIBED BEING THE SOUTHWEST CORNER OF SAID LOT 26 AND THE NORTHWEST CORNER OF SAID LOT 25, BLOCK B, BRANSON ADDITION AND A POINT ON THE EASTERLY LINE OF VACATED PUBLIC ALLEY (VACATION ORDINANCE NO. V-82-22); THENCE,

N 04°39'35" E, 50.01 FEET DISTANCE ALONG THE EASTERLY LINE OF THE VACATED ALLEY TO THE NORTH-WEST CORNER OF THE PARCEL OF LAND HEREIN DESCRIBED, BEING THE NORTHWEST CORNER OF SAID LOT 27 AND THE SOUTHWEST CORNER OF LOT 28, BLOCK B, BRANSON ADDITION; THENCE,

S 84°19'56" E, 126.26 FEET DISTANCE TO THE NORTHEAST CORNER OF THE PARCEL OF LAND HEREIN DESCRIBED BEING THE NORTHEAST CORNER OF SAID LOT 27 AND THE SOUTHEAST CORNER OF SAID LOT 28, BLOCK B, BRANSON ADDITION AND A POINT ON THE WESTERLY RIGHT-OF-WAY LINE OF 7th STREET N.W.; THENCE,

S 05°40'04" W, 50.00 FEET DISTANCE TO THE SOUTHEAST CORNER AND POINT OF BEGINNING OF THE PARCEL OF LAND HEREIN DESCRIBED.

SAID PARCEL CONTAINS 6,291 SQUARE FEET, 0.1444 ACRE, MORE OR LESS.

PURPOSE OF THE PLAT

THE PURPOSE OF THIS PLAT IS TO ELIMINATE EXISTING LOT LINE AND TO CREATE ONE LOT SUITABLE FOR THE CONSTRUCTION OF A RESIDENTIAL BUILDING, AND TO GRANT UTILITY EASEMENTS AS SHOWN.

SOLAR NOTE

NO PROPERTY WITHIN THE AREA OF THIS PLAT SHALL AT ANY TIME BE SUBJECT TO DEED RESTRICTION, COVENANT, OR BINDING AGREEMENT PROHIBITING SOLAR COLLECTORS FROM BEING INSTALLED ON BUILDINGS OR ERRECTED ON THE LOTS OR PARCELS WITHIN THE AREA OF THIS PLAT. THE FOREGOING REQUIREMENT SHALL BE A CONDITION TO APPROVAL OF THIS PLAT.

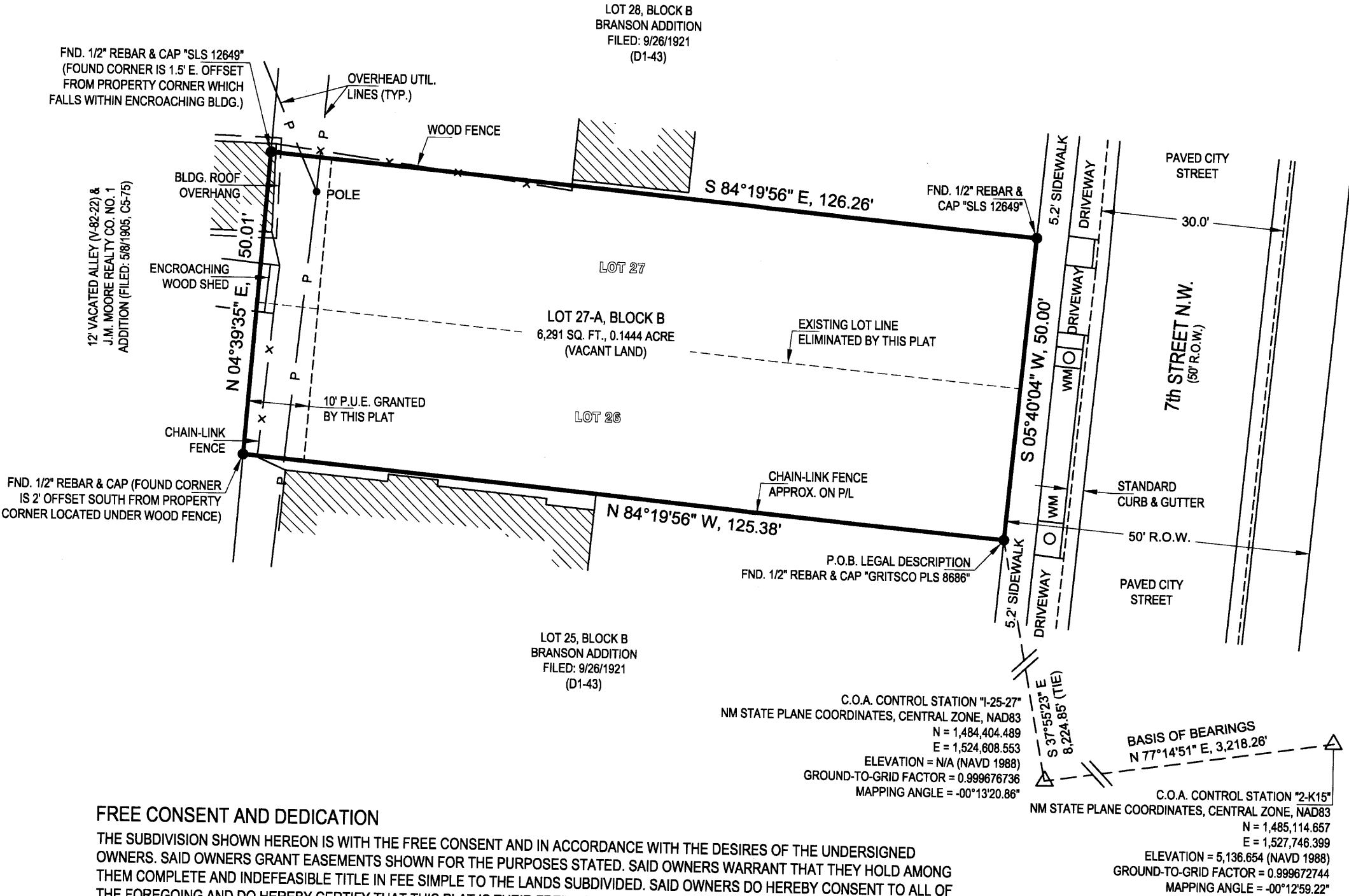

PROJECT: 1010610
DATE: 9-23-15
APP: 15-70324(SK)

SKETCH PLAT OF
LOT 27-A, BLOCK B
BRANSON ADDITION

WITHIN THE TOWN OF ALBUQUERQUE GRANT, SECTION 17, T10N, R3E, N.M.P.M.
ALBUQUERQUE, BERNALILLO COUNTY, NEW MEXICO
SEPTEMBER 2015

APPROVED AND ACCEPTED BY:

CASE NO.	_____	DATE	_____
DRB CHAIRPERSON, PLANNING DEPARTMENT	_____	DATE	_____
CITY ENGINEER	_____	DATE	_____
PARKS AND RECREATION DEPARTMENT	_____	DATE	_____
ALBUQUERQUE/BERNALILLO COUNTY WATER UTILITY AUTHORITY	_____	DATE	_____
TRAFFIC ENGINEER, TRANSPORTATION DIVISION	_____	DATE	_____
A.M.A.F.C.A.	_____	DATE	_____
CITY SURVEYOR	_____	DATE	_____

UTILITY APPROVALS:

PNM	_____
NM GAS COMPANY	_____
CENTURYLINK	_____
COMCAST	_____

NOTES

1. BEARINGS ARE GRID BASED ON NEW MEXICO STATE PLANE COORDINATE SYSTEM, CENTRAL ZONE, NAD83 DATUM. NO RECORD BEARINGS ARE SHOWN ON THE RECORDED PLAT. DISTANCES ARE GROUND AND RECORD VALUES.
2. ALL PROPERTY CORNERS WERE FOUND AS SHOWN.
3. THE DATA SHOWN HEREON IS FROM AN ACTUAL SURVEY ON THE GROUND.
4. NO EXISTING EASEMENTS ARE SHOWN ON THE RECORDED PLAT OF THE SUBDIVISION, AND NO EXISTING EASEMENT DOCUMENTS WERE PROVIDED BY THE OWNERS.
5. THE ADDRESS OF THE SUBJECT PROPERTY IS 1251 7th STREET N.W., ALBUQUERQUE, NM.

TREASURER'S CERTIFICATION

THIS IS TO CERTIFY THAT TAXES ARE CURRENT AND PAID ON UPC #1 014 058 090 358 20517 LOTS 26 & 27, BLOCK B, BRANSON ADDITION
PROPERTY OWNERS OF RECORD: GLEN E. BRANDVOLD AND TRISTESSE M. BRANDVOLD

BERNALILLO COUNTY TREASURER'S OFFICE: _____

SURVEYOR'S CERTIFICATION

I, VLADIMIR JIRIK, A DULY QUALIFIED PROFESSIONAL SURVEYOR REGISTERED UNDER THE LAWS OF THE STATE OF NEW MEXICO, DO HEREBY CERTIFY THAT THIS PLAT WAS PREPARED BY ME OR UNDER MY DIRECT SUPERVISION, SHOWS ALL EASEMENTS MADE KNOWN TO ME BY THE OWNERS, UTILITY COMPANIES OR OTHER PARTIES EXPRESSING AN INTEREST AND THAT THE SURVEY MEETS THE MINIMUM REQUIREMENTS FOR MONUMENTATION AND SURVEYS OF THE CITY OF ALBUQUERQUE SUBDIVISION ORDINANCE AND MINIMUM STANDARDS FOR LAND SURVEYS IN NEW MEXICO, AND IS TRUE AND CORRECT TO THE BEST OF MY KNOWLEDGE AND BELIEF.

Vladimir Jirik
VLADIMIR JIRIK, N.M.P.S. NO. 10464
PROFESSIONAL SURVEYING LLC
P.O. BOX 94595, ALBUQUERQUE, NM 87199
office 505.892.4597, cell 505.820.4228
professional.surveying@comcast.net

9/8/2015
DATE



OWNER: GLEN E. BRANDVOLD

OWNER: TRISTESSE M. BRANDVOLD

ACKNOWLEDGEMENT
COUNTY OF BERNALILLO
STATE OF NEW MEXICO

THIS INSTRUMENT WAS ACKNOWLEDGED BEFORE ME ON _____, BY _____

PROJECT: 1010610
 DATE: 10-14-15
 APP: 15-70365

PLAT OF
 LOT 27-A, BLOCK B
 BRANSON ADDITION

TOWN OF ALBUQUERQUE GRANT, PROJECTED SECTION 17, T10N, R3E, N.M.P.M.
 ALBUQUERQUE, BERNALILLO COUNTY, NEW MEXICO
 OCTOBER 2015

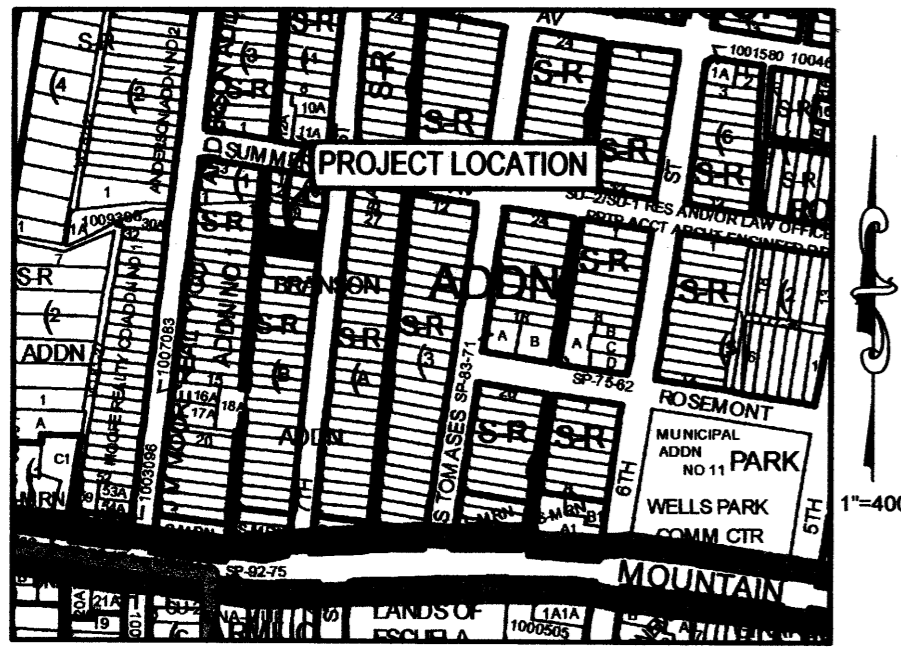

LOCATION MAP
 ZONE ATLAS MAP NO. J-14-Z

SUBDIVISION DATA

- PROJECT #1010610
- ZONE ATLAS INDEX NO.: J-14
- GROSS SUBDIVISION ACREAGE: 0.1444 ACRE
- TOTAL NUMBER OF EXISTING LOTS: 2
- TOTAL NUMBER OF PROPOSED LOTS: 1
- DATE OF SURVEY: SEPTEMBER 2015

PUBLIC UTILITY EASEMENTS

PUBLIC UTILITY EASEMENTS SHOWN ON THIS PLAT ARE GRANTED FOR THE COMMON AND JOINT USE OF:

PUBLIC SERVICE COMPANY OF NEW MEXICO, FOR INSTALLATION, MAINTENANCE, AND SERVICE OF OVERHEAD AND UNDERGROUND ELECTRICAL LINES, TRANSFORMERS, AND OTHER EQUIPMENT AND RELATED FACILITIES REASONABLY NECESSARY TO PROVIDE ELECTRICAL SERVICES.

NEW MEXICO GAS COMPANY, FOR INSTALLATION, MAINTENANCE, AND SERVICE OF NATURAL GAS LINES, VALVES AND OTHER EQUIPMENT AND FACILITIES REASONABLY NECESSARY TO PROVIDE NATURAL GAS SERVICES.

CENTURY LINK FOR THE INSTALLATION, MAINTENANCE, AND SERVICE OF SUCH LINES, CABLE, AND OTHER RELATED EQUIPMENT AND FACILITIES REASONABLY NECESSARY TO PROVIDE COMMUNICATION SERVICES.

COMCAST FOR THE INSTALLATION, MAINTENANCE, AND SERVICE OF SUCH LINES, CABLE, AND OTHER RELATED EQUIPMENT AND FACILITIES REASONABLY NECESSARY TO PROVIDE CABLE SERVICES.

INCLUDED IS THE RIGHT TO BUILD, REBUILD, CONSTRUCT, RECONSTRUCT, LOCATE, RELOCATE, CHANGE, REMOVE, REPLACE, MODIFY, RENEW, OPERATE AND MAINTAIN FACILITIES FOR PURPOSES DESCRIBED ABOVE, TOGETHER WITH FREE ACCESS TO, FROM, AND OVER SAID EASEMENTS, WITH THE RIGHT AND PRIVILEGE OF GOING UPON, OVER AND ACROSS ADJOINING LANDS OF GRANTEE FOR THE PURPOSES SET FORTH HEREIN AND WITH THE RIGHT TO UTILIZE THE RIGHT OF WAY AND EASEMENT TO EXTEND SERVICES TO CUSTOMERS OF GRANTEE, INCLUDING SUFFICIENT WORKING AREA SPACE FOR ELECTRIC TRANSFORMERS, WITH THE RIGHT AND PRIVILEGE TO TRIM AND REMOVE TREES, SHRUBS OR BUSHES WHICH INTERFERE WITH THE PURPOSES SET FORTH HEREIN. NO BUILDING, SIGN, POOL (ABOVEGROUND OR SUBSURFACE), HOT TUB, CONCRETE OR WOOD POOL DECKING, OR OTHER STRUCTURE SHALL BE ERRECTED OR CONSTRUCTED ON SAID EASEMENTS, NOR SHALL ANY WELL BE DRILLED OR OPERATED THEREON. PROPERTY OWNERS SHALL BE SOLELY RESPONSIBLE FOR CORRECTING ANY VIOLATIONS OF NATIONAL ELECTRICAL SAFETY CODE BY CONSTRUCTION OF POOLS, DECKING, OR ANY STRUCTURES ADJACENT TO OR NEAR EASEMENTS SHOWN ON THIS PLAT. EASEMENTS FOR ELECTRIC TRANSFORMERS/SWITCHGEARS, AS INSTALLED, SHALL EXTEND TEN (10) FEET IN FRONT OF TRANSFORMER/SWITCHGEAR DOORS AND FIVE (5) FEET ON EACH SIDE.

DISCLAIMER

IN APPROVING THIS PLAT, UTILITY COMPANIES DID NOT CONDUCT A TITLE SEARCH OF THE PROPERTIES SHOWN HEREON. CONSEQUENTLY, THEY DO NOT WAIVE OR RELEASE ANY EASEMENT OR EASEMENT RIGHTS WHICH MAY HAVE BEEN GRANTED BY PRIOR PLAT, REPLAT OR OTHER DOCUMENT AND WHICH ARE NOT SHOWN ON THIS PLAT.

INDEXING INFORMATION FOR COUNTY CLERK
 OWNERS: GLEN E. BRANDVOLD & TRISTESSE M. BRANDVOLD
 SECTION 17, T10N, R3E, NMPM
 SUBDIVISION - BRANSON ADDITION

LEGAL DESCRIPTION

BEING THAT CERTAIN PARCEL OF LAND SITUATED WITHIN THE TOWN OF ALBUQUERQUE GRANT, WITHIN PROJECTED SECTION 17, TOWNSHIP 10 NORTH, RANGE 3 EAST, NEW MEXICO PRINCIPAL MERIDIAN, CITY OF ALBUQUERQUE, BERNALILLO COUNTY, NEW MEXICO, BEING IDENTIFIED AS LOTS 26 AND 27, BLOCK B, BRANSON ADDITION, AS SAID LOTS ARE SHOWN AND DESIGNATED ON THE PLAT OF SAID ADDITION FILED IN THE OFFICE OF THE COUNTY CLERK OF BERNALILLO COUNTY, NEW MEXICO, ON SEPTEMBER 26, 1921 IN VOLUME D1, FOLIO 43, AND BEING MORE PARTICULARLY DESCRIBED AS FOLLOWS:

BEGINNING AT THE SOUTHEAST CORNER OF THE PARCEL OF LAND HEREIN DESCRIBED BEING THE SOUTHEAST CORNER OF SAID LOT 26, BLOCK B, BRANSON ADDITION, THE NORTHEAST CORNER OF LOT 25, BLOCK B, BRANSON ADDITION, AND A POINT ON THE WESTERLY RIGHT-OF-WAY LINE OF 7th STREET N.W., WHENCE THE CONTROL POINT "1-25-27" BEARS S 37°55'23" E, 8,224.85 FEET DISTANCE; THENCE,

N 84°19'56" W, 125.38 FEET DISTANCE TO THE SOUTHWEST CORNER OF THE PARCEL OF LAND HEREIN DESCRIBED BEING THE SOUTHWEST CORNER OF SAID LOT 26 AND THE NORTHWEST CORNER OF SAID LOT 25, BLOCK B, BRANSON ADDITION AND A POINT ON THE EASTERLY LINE OF VACATED PUBLIC ALLEY (VACATION ORDINANCE NO. V-82-22); THENCE,

N 04°39'35" E, 50.01 FEET DISTANCE ALONG THE EASTERLY LINE OF THE VACATED ALLEY TO THE NORTHWEST CORNER OF THE PARCEL OF LAND HEREIN DESCRIBED, BEING THE NORTHWEST CORNER OF SAID LOT 27 AND THE SOUTHWEST CORNER OF LOT 28, BLOCK B, BRANSON ADDITION; THENCE,

S 84°19'56" E, 126.26 FEET DISTANCE TO THE NORTHEAST CORNER OF THE PARCEL OF LAND HEREIN DESCRIBED BEING THE NORTHEAST CORNER OF SAID LOT 27 AND THE SOUTHEAST CORNER OF SAID LOT 28, BLOCK B, BRANSON ADDITION AND A POINT ON THE WESTERLY RIGHT-OF-WAY LINE OF 7th STREET N.W.; THENCE,

S 05°40'04" W, 50.00 FEET DISTANCE TO THE SOUTHEAST CORNER AND POINT OF BEGINNING OF THE PARCEL OF LAND HEREIN DESCRIBED.

SAID PARCEL CONTAINS 6,291 SQUARE FEET, 0.1444 ACRE, MORE OR LESS.

PURPOSE OF THE PLAT

THE PURPOSE OF THIS PLAT IS TO ELIMINATE EXISTING LOT LINE AND TO CREATE ONE LOT SUITABLE FOR THE CONSTRUCTION OF A RESIDENTIAL BUILDING, AND TO GRANT UTILITY EASEMENTS AS SHOWN.

SOLAR NOTE

NO PROPERTY WITHIN THE AREA OF THIS PLAT SHALL AT ANY TIME BE SUBJECT TO DEED RESTRICTION, COVENANT, OR BINDING AGREEMENT PROHIBITING SOLAR COLLECTORS FROM BEING INSTALLED ON BUILDINGS OR ERRECTED ON THE LOTS OR PARCELS WITHIN THE AREA OF THIS PLAT. THE FOREGOING REQUIREMENT SHALL BE A CONDITION TO APPROVAL OF THIS PLAT.

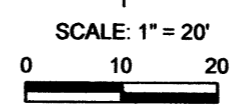
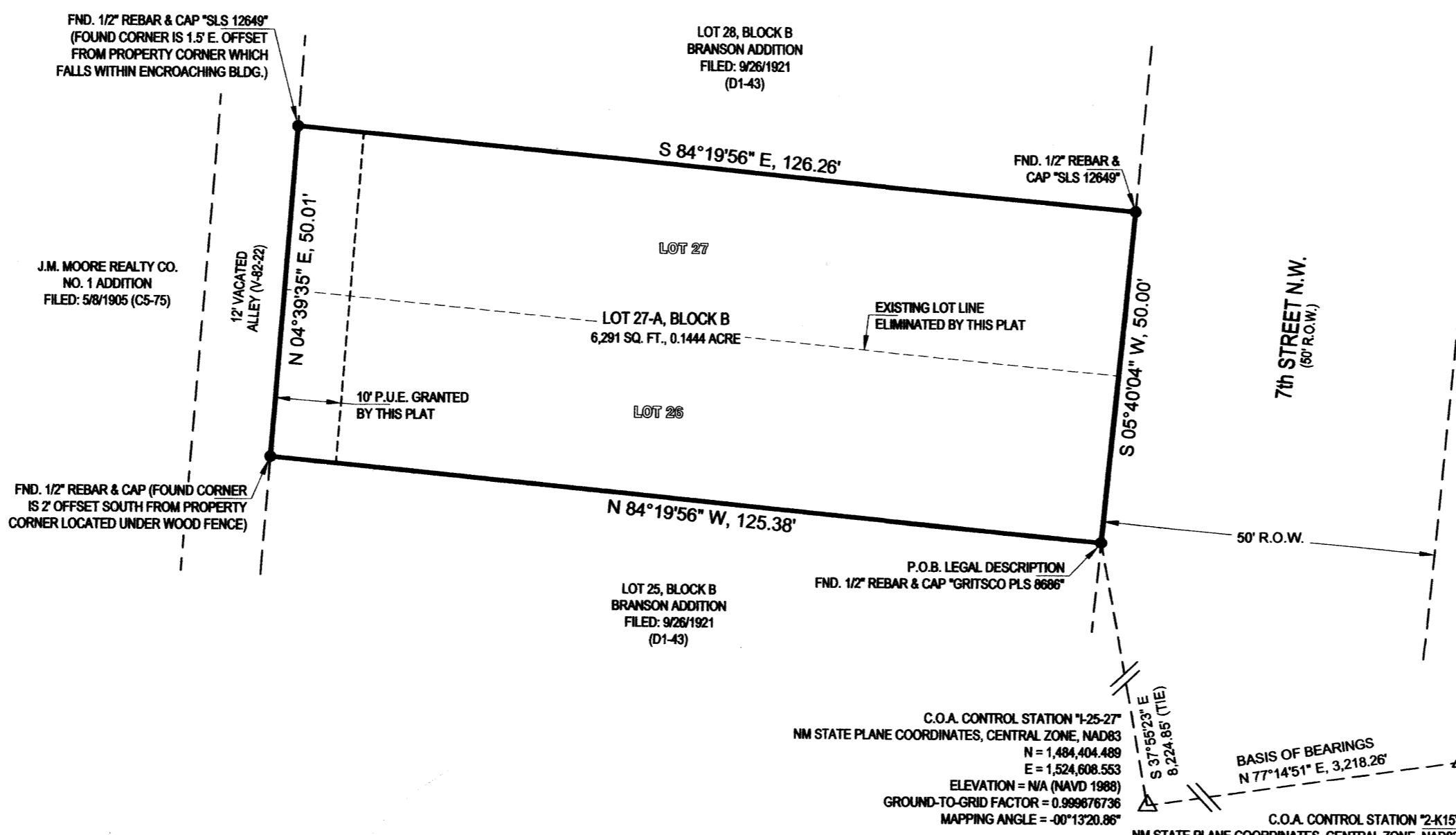

APPROVED AND ACCEPTED BY:

15DRB-70324 CASE NO.	_____	DATE	_____
DRB CHAIRPERSON, PLANNING DEPARTMENT	_____	DATE	_____
CITY ENGINEER	_____	DATE	_____
PARKS AND RECREATION DEPARTMENT	_____	DATE	_____
ALBUQUERQUE/BERNALILLO COUNTY WATER UTILITY AUTHORITY	_____	DATE	_____
TRAFFIC ENGINEER, TRANSPORTATION DIVISION	_____	DATE	_____
A.M.A.F.C.A.	_____	DATE	_____
<i>Glen E. Brandvold</i> CITY SURVEYOR	_____	DATE	10/2/15

UTILITY APPROVALS:

PNM	_____
NM GAS COMPANY	_____
CENTURYLINK	_____
COMCAST	_____

NOTES

- BEARINGS ARE GRID BASED ON NEW MEXICO STATE PLANE COORDINATE SYSTEM, CENTRAL ZONE, NAD83 DATUM. NO RECORD BEARINGS ARE SHOWN ON THE RECORDED PLAT. DISTANCES ARE GROUND, FIELD AND RECORD VALUES.
- ALL PROPERTY CORNERS WERE FOUND AS SHOWN.
- THE DATA SHOWN HEREON IS FROM AN ACTUAL SURVEY ON THE GROUND.
- NO EXISTING EASEMENTS ARE SHOWN ON THE RECORDED PLAT OF THE SUBDIVISION, AND NO EXISTING EASEMENT DOCUMENTS WERE PROVIDED BY THE OWNERS.
- THE ADDRESS OF THE SUBJECT PROPERTY IS 1251 7th STREET N.W., ALBUQUERQUE, NM.

TREASURER'S CERTIFICATION

THIS IS TO CERTIFY THAT TAXES ARE CURRENT AND PAID ON UPC #1 014 058 090 358 20517 LOTS 26 & 27, BLOCK B, BRANSON ADDITION
 PROPERTY OWNERS OF RECORD: GLEN E. BRANDVOLD AND TRISTESSE M. BRANDVOLD
 BERNALILLO COUNTY TREASURER'S OFFICE: _____

SURVEYOR'S CERTIFICATION

I, VLADIMIR JIRIK, A DULY QUALIFIED PROFESSIONAL SURVEYOR REGISTERED UNDER THE LAWS OF THE STATE OF NEW MEXICO, DO HEREBY CERTIFY THAT THIS PLAT WAS PREPARED BY ME OR UNDER MY DIRECT SUPERVISION, SHOWS ALL EASEMENTS MADE KNOWN TO ME BY THE OWNERS, UTILITY COMPANIES OR OTHER PARTIES EXPRESSING AN INTEREST AND THAT THE SURVEY MEETS THE MINIMUM REQUIREMENTS FOR MONUMENTATION AND SURVEYS OF THE CITY OF ALBUQUERQUE SUBDIVISION ORDINANCE AND MINIMUM STANDARDS FOR LAND SURVEYS IN NEW MEXICO, AND IS TRUE AND CORRECT TO THE BEST OF MY KNOWLEDGE AND BELIEF.

Vladimir Jirik
 VLADIMIR JIRIK, N.M.P.S. NO. 10464
 PROFESSIONAL SURVEYING LLC
 P.O. BOX 94595, ALBUQUERQUE, NM 87199
 OFFICE 505.892.4597, CELL 505.620.4228
 professional.surveying@comcast.net

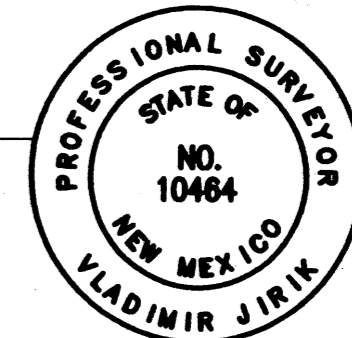

FREE CONSENT

THE SUBDIVISION SHOWN HEREON IS WITH THE FREE CONSENT AND IN ACCORDANCE WITH THE DESIRES OF THE UNDERSIGNED OWNERS. SAID OWNERS GRANT EASEMENTS SHOWN FOR THE PURPOSES STATED. SAID OWNERS WARRANT THAT THEY HOLD AMONG THEM COMPLETE AND INDEFEASIBLE TITLE IN FEE SIMPLE TO THE LANDS SUBDIVIDED. SAID OWNERS DO HEREBY CONSENT TO ALL OF THE FOREGOING AND DO HEREBY CERTIFY THAT THIS PLAT IS THEIR FREE ACT AND DEED.

OWNER: GLEN E. BRANDVOLD
Glen E. Brandvold
 OWNER: TRISTESSE M. BRANDVOLD
Tristesse M. Brandvold

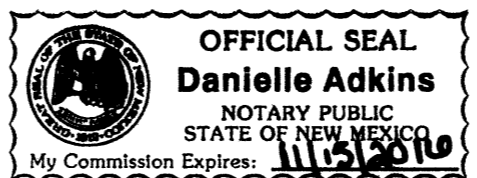

ACKNOWLEDGEMENT

COUNTY OF BERNALILLO
 STATE OF NEW MEXICO

THIS INSTRUMENT WAS ACKNOWLEDGED BEFORE ME ON October 1, 2015 by Glen E. Brandvold and Tristesse M. Brandvold
Danielle Adkins



For more current information and details visit: <http://www.cabq.gov/gis>

PROJECT: 101010
 DATE: 10-14-15
 APP: 15-70365

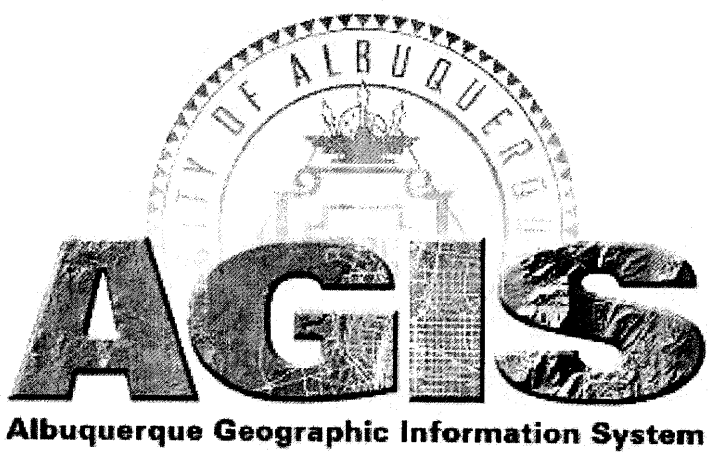
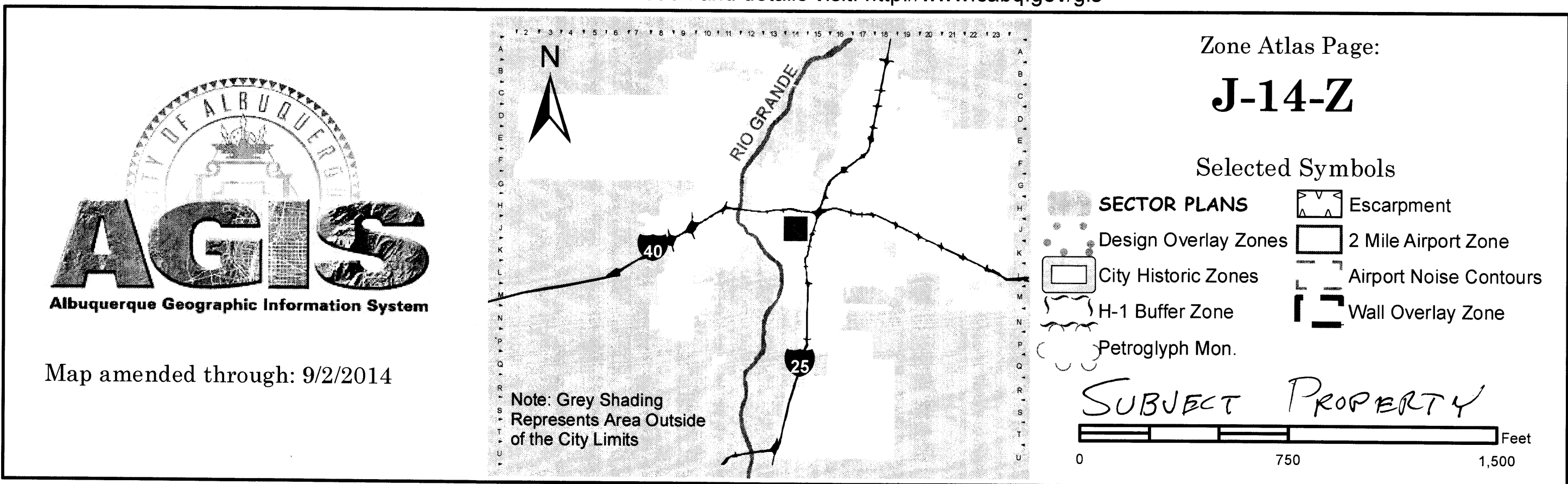

Map amended through: 9/2/2014

Note: Grey Shading Represents Area Outside of the City Limits

Zone Atlas Page:

J-14-Z

Selected Symbols

- SECTOR PLANS
- Design Overlay Zones
- City Historic Zones
- H-1 Buffer Zone
- Petroglyph Mon.
- Escarpment
- 2 Mile Airport Zone
- Airport Noise Contours
- Wall Overlay Zone

SUBJECT PROPERTY

0 750 1,500 Feet

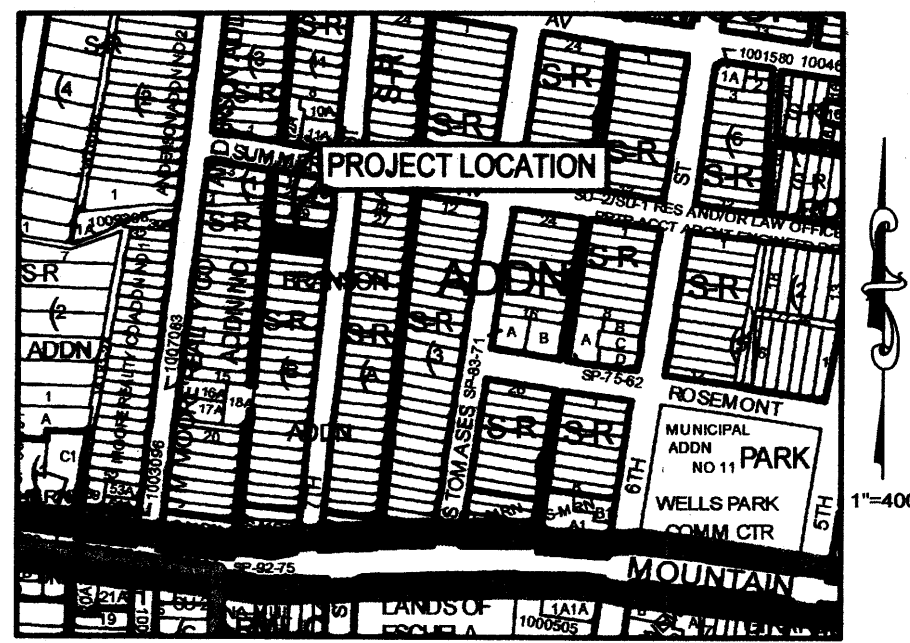

LOCATION MAP
ZONE ATLAS MAP NO. J-14-Z

SUBDIVISION DATA

1. PROJECT #1010610
2. ZONE ATLAS INDEX NO.: J-14
3. GROSS SUBDIVISION ACREAGE: 0.1444 ACRE
4. TOTAL NUMBER OF EXISTING LOTS: 2
5. TOTAL NUMBER OF PROPOSED LOTS: 1
6. DATE OF SURVEY: SEPTEMBER 2015

PUBLIC UTILITY EASEMENTS

PUBLIC UTILITY EASEMENTS SHOWN ON THIS PLAT ARE GRANTED FOR THE COMMON AND JOINT USE OF:

PUBLIC SERVICE COMPANY OF NEW MEXICO, FOR INSTALLATION, MAINTENANCE, AND SERVICE OF OVERHEAD AND UNDERGROUND ELECTRICAL LINES, TRANSFORMERS, AND OTHER EQUIPMENT AND RELATED FACILITIES REASONABLY NECESSARY TO PROVIDE ELECTRICAL SERVICES.

NEW MEXICO GAS COMPANY, FOR INSTALLATION, MAINTENANCE, AND SERVICE OF NATURAL GAS LINES, VALVES AND OTHER EQUIPMENT AND FACILITIES REASONABLY NECESSARY TO PROVIDE NATURAL GAS SERVICES.

CENTURY LINK FOR THE INSTALLATION, MAINTENANCE, AND SERVICE OF SUCH LINES, CABLE, AND OTHER RELATED EQUIPMENT AND FACILITIES REASONABLY NECESSARY TO PROVIDE COMMUNICATION SERVICES.

COMCAST FOR THE INSTALLATION, MAINTENANCE, AND SERVICE OF SUCH LINES, CABLE, AND OTHER RELATED EQUIPMENT AND FACILITIES REASONABLY NECESSARY TO PROVIDE CABLE SERVICES.

INCLUDED IS THE RIGHT TO BUILD, REBUILD, CONSTRUCT, RECONSTRUCT, LOCATE, RELOCATE, CHANGE, REMOVE, REPLACE, MODIFY, RENEW, OPERATE AND MAINTAIN FACILITIES FOR PURPOSES DESCRIBED ABOVE, TOGETHER WITH FREE ACCESS TO, FROM, AND OVER SAID EASEMENTS, WITH THE RIGHT AND PRIVILEGE OF GOING UPON, OVER AND ACROSS ADJOINING LANDS OF GRANTOR FOR THE PURPOSES SET FORTH HEREIN AND WITH THE RIGHT TO UTILIZE THE RIGHT OF WAY AND EASEMENT TO EXTEND SERVICES TO CUSTOMERS OF GRANTEE, INCLUDING SUFFICIENT WORKING AREA SPACE FOR ELECTRIC TRANSFORMERS, WITH THE RIGHT AND PRIVILEGE TO TRIM AND REMOVE TREES, SHRUBS OR BUSHES WHICH INTERFERE WITH THE PURPOSES SET FORTH HEREIN. NO BUILDING, SIGN, POOL (ABOVEGROUND OR SUBSURFACE), HOT TUB, CONCRETE OR WOOD POOL DECKING, OR OTHER STRUCTURE SHALL BE ERRECTED OR CONSTRUCTED ON SAID EASEMENTS, NOR SHALL ANY WELL BE DRILLED OR OPERATED THEREON. PROPERTY OWNERS SHALL BE SOLELY RESPONSIBLE FOR CORRECTING ANY VIOLATIONS OF NATIONAL ELECTRICAL SAFETY CODE BY CONSTRUCTION OF POOLS, DECKING, OR ANY STRUCTURES ADJACENT TO OR NEAR EASEMENTS SHOWN ON THIS PLAT. EASEMENTS FOR ELECTRIC TRANSFORMERS/SWITCHGEARS, AS INSTALLED, SHALL EXTEND TEN (10) FEET IN FRONT OF TRANSFORMER/SWITCHGEAR DOORS AND FIVE (5) FEET ON EACH SIDE.

DISCLAIMER

IN APPROVING THIS PLAT, UTILITY COMPANIES DID NOT CONDUCT A TITLE SEARCH OF THE PROPERTIES SHOWN HEREON. CONSEQUENTLY, THEY DO NOT WAIVE OR RELEASE ANY EASEMENT OR EASEMENT RIGHTS WHICH MAY HAVE BEEN GRANTED BY PRIOR PLAT, REPLAT OR OTHER DOCUMENT AND WHICH ARE NOT SHOWN ON THIS PLAT.

INDEXING INFORMATION FOR COUNTY CLERK
OWNERS: GLEN E. BRANDVOLD & TRISTESSE M. BRANDVOLD
SECTION 17, T10N, R3E, N14PM
SUBDIVISION - BRANSON ADDITION

LEGAL DESCRIPTION

BEING THAT CERTAIN PARCEL OF LAND SITUATED WITHIN THE TOWN OF ALBUQUERQUE GRANT, WITHIN PROJECTED SECTION 17, TOWNSHIP 10 NORTH, RANGE 3 EAST, NEW MEXICO PRINCIPAL MERIDIAN, CITY OF ALBUQUERQUE, BERNALILLO COUNTY, NEW MEXICO, BEING IDENTIFIED AS LOTS 26 AND 27, BLOCK B, BRANSON ADDITION, AS SAID LOTS ARE SHOWN AND DESIGNATED ON THE PLAT OF SAID ADDITION FILED IN THE OFFICE OF THE COUNTY CLERK OF BERNALILLO COUNTY, NEW MEXICO, ON SEPTEMBER 26, 1921 IN VOLUME D1, FOLIO 43, AND BEING MORE PARTICULARLY DESCRIBED AS FOLLOWS:

BEGINNING AT THE SOUTHEAST CORNER OF THE PARCEL OF LAND HEREIN DESCRIBED BEING THE SOUTHEAST CORNER OF SAID LOT 26, BLOCK B, BRANSON ADDITION, THE NORTHEAST CORNER OF LOT 25, BLOCK B, BRANSON ADDITION, AND A POINT ON THE WESTERLY RIGHT-OF-WAY LINE OF 7th STREET N.W., WHENCE THE CONTROL POINT 1'-25'-27" BEARS S 37°55'23" E, 8,224.85 FEET DISTANCE; THENCE,

N 84°19'56" W, 125.38 FEET DISTANCE TO THE SOUTHWEST CORNER OF THE PARCEL OF LAND HEREIN DESCRIBED BEING THE SOUTHWEST CORNER OF SAID LOT 26 AND THE NORTHWEST CORNER OF SAID LOT 25, BLOCK B, BRANSON ADDITION AND A POINT ON THE EASTERLY LINE OF VACATED PUBLIC ALLEY (VACATION ORDINANCE NO. V-82-22); THENCE,

N 04°39'35" E, 50.01 FEET DISTANCE ALONG THE EASTERLY LINE OF THE VACATED ALLEY TO THE NORTHWEST CORNER OF THE PARCEL OF LAND HEREIN DESCRIBED, BEING THE NORTHWEST CORNER OF SAID LOT 27 AND THE SOUTHWEST CORNER OF LOT 28, BLOCK B, BRANSON ADDITION; THENCE,

S 84°19'56" E, 126.26 FEET DISTANCE TO THE NORTHEAST CORNER OF THE PARCEL OF LAND HEREIN DESCRIBED BEING THE NORTHEAST CORNER OF SAID LOT 27 AND THE SOUTHEAST CORNER OF SAID LOT 28, BLOCK B, BRANSON ADDITION AND A POINT ON THE WESTERLY RIGHT-OF-WAY LINE OF 7th STREET N.W.; THENCE,

S 05°40'04" W, 50.00 FEET DISTANCE TO THE SOUTHEAST CORNER AND POINT OF BEGINNING OF THE PARCEL OF LAND HEREIN DESCRIBED.

SAID PARCEL CONTAINS 6,291 SQUARE FEET, 0.1444 ACRE, MORE OR LESS.

PURPOSE OF THE PLAT

THE PURPOSE OF THIS PLAT IS TO ELIMINATE EXISTING LOT LINE AND TO CREATE ONE LOT SUITABLE FOR THE CONSTRUCTION OF A RESIDENTIAL BUILDING, AND TO GRANT UTILITY EASEMENTS AS SHOWN.

SOLAR NOTE

NO PROPERTY WITHIN THE AREA OF THIS PLAT SHALL AT ANY TIME BE SUBJECT TO DEED RESTRICTION, COVENANT, OR BINDING AGREEMENT PROHIBITING SOLAR COLLECTORS FROM BEING INSTALLED ON BUILDINGS OR ERRECTED ON THE LOTS OR PARCELS WITHIN THE AREA OF THIS PLAT. THE FOREGOING REQUIREMENT SHALL BE A CONDITION TO APPROVAL OF THIS PLAT.

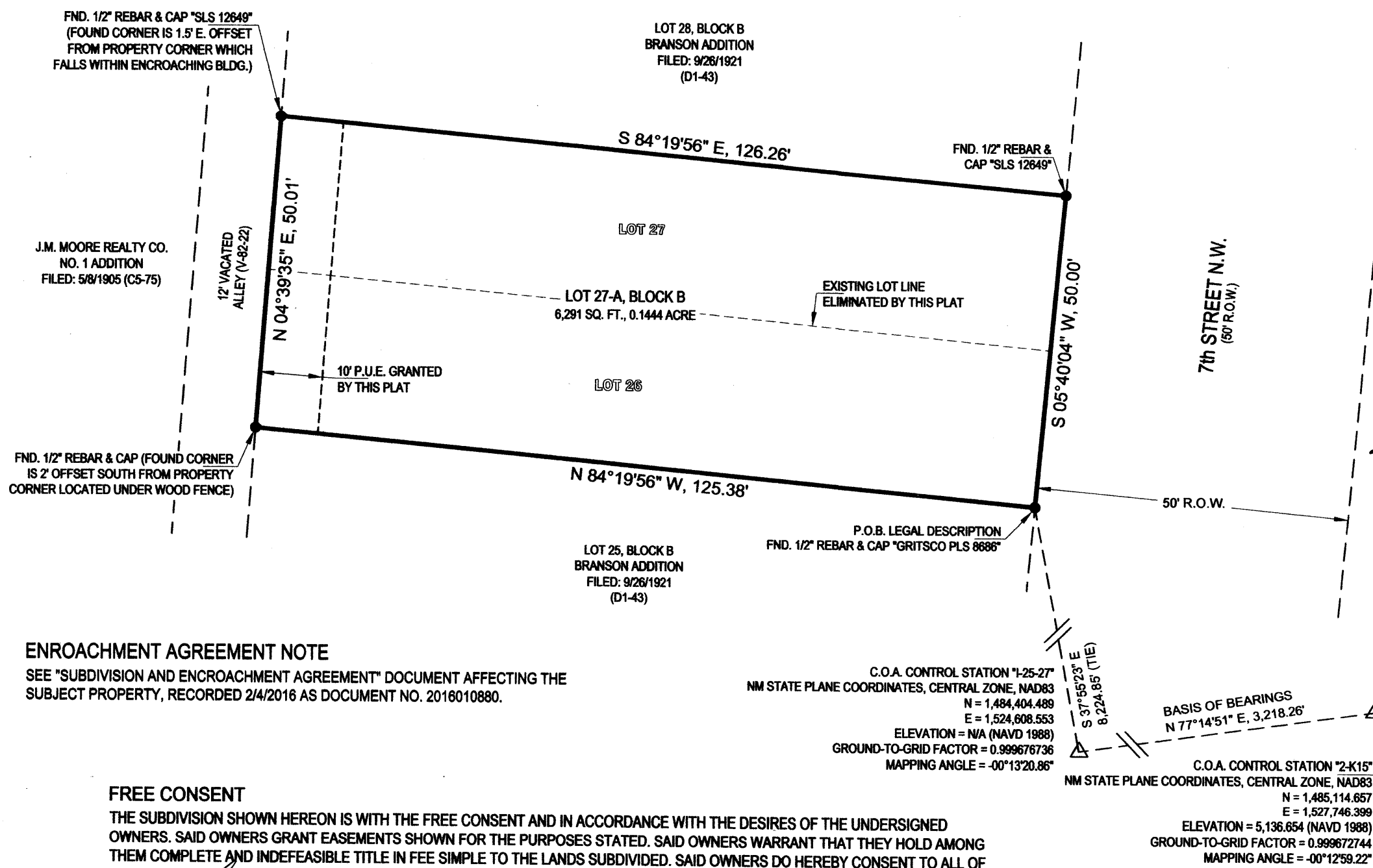

ENROACHMENT AGREEMENT NOTE
SEE "SUBDIVISION AND ENROACHMENT AGREEMENT" DOCUMENT AFFECTING THE SUBJECT PROPERTY, RECORDED 2/4/2016 AS DOCUMENT NO. 2016010880.

FREE CONSENT

THE SUBDIVISION SHOWN HEREON IS WITH THE FREE CONSENT AND IN ACCORDANCE WITH THE DESIRES OF THE UNDERSIGNED OWNERS. SAID OWNERS GRANT EASEMENTS SHOWN FOR THE PURPOSES STATED. SAID OWNERS WARRANT THAT THEY HOLD AMONG THEM COMPLETE AND INDEFEASIBLE TITLE IN FEE SIMPLE TO THE LANDS SUBDIVIDED. SAID OWNERS DO HEREBY CONSENT TO ALL OF THE FOREGOING AND DO HEREBY CERTIFY THAT THIS PLAT IS THEIR FREE ACT AND DEED.

OWNER: GLEN E. BRANDVOLD
OWNER: TRISTESSE M. BRANDVOLD

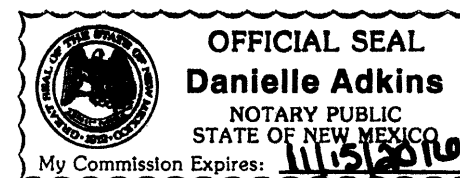

ACKNOWLEDGEMENT
COUNTY OF BERNALILLO
STATE OF NEW MEXICO

THIS INSTRUMENT WAS ACKNOWLEDGED BEFORE ME ON October 1, 2015 by Glen E. Brandvold and Tristesste m. Brandvold
Danielle Adkins

**PLAT OF
LOT 27-A, BLOCK B
BRANSON ADDITION**

TOWN OF ALBUQUERQUE GRANT, PROJECTED SECTION 17, T10N, R3E, N.M.P.M.
ALBUQUERQUE, BERNALILLO COUNTY, NEW MEXICO
OCTOBER 2015

APPROVED AND ACCEPTED BY:

15DRB-70324
CASE NO.

DRB CHAIRPERSON, PLANNING DEPARTMENT _____ DATE _____

CITY ENGINEER _____ DATE _____

PARKS AND RECREATION DEPARTMENT _____ DATE _____

ALBUQUERQUE/BERNALILLO COUNTY WATER UTILITY AUTHORITY _____ DATE _____

TRAFFIC ENGINEER, TRANSPORTATION DIVISION _____ DATE _____

A.M.A.F.C.A. _____ DATE _____

Sean N. Rischhoover P.S. _____ DATE 10/2/15
CITY SURVEYOR

UTILITY APPROVALS:

AG 10-6-2015
Chidley 10-5-15
NM GAS COMPANY
Q 10-5-15
CENTURYLINK
M 10/5/15
COMCAST

NOTES

1. BEARINGS ARE GRID BASED ON NEW MEXICO STATE PLANE COORDINATE SYSTEM, CENTRAL ZONE, NAD83 DATUM. NO RECORD BEARINGS ARE SHOWN ON THE RECORDED PLAT. DISTANCES ARE GROUND, FIELD AND RECORD VALUES.
2. ALL PROPERTY CORNERS WERE FOUND AS SHOWN.
3. THE DATA SHOWN HEREON IS FROM AN ACTUAL SURVEY ON THE GROUND.
4. NO EXISTING EASEMENTS ARE SHOWN ON THE RECORDED PLAT OF THE SUBDIVISION, AND NO EXISTING EASEMENT DOCUMENTS WERE PROVIDED BY THE OWNERS.
5. THE ADDRESS OF THE SUBJECT PROPERTY IS 1251 7th STREET N.W., ALBUQUERQUE, NM.

TREASURER'S CERTIFICATION

THIS IS TO CERTIFY THAT TAXES ARE CURRENT AND PAID ON UPC #1 014 058 090 358 20517 LOTS 26 & 27, BLOCK B, BRANSON ADDITION
PROPERTY OWNERS OF RECORD: GLEN E. BRANDVOLD AND TRISTESSE M. BRANDVOLD

BERNALILLO COUNTY TREASURER'S OFFICE: _____

SURVEYOR'S CERTIFICATION

I, VLADIMIR JIRIK, A DULY QUALIFIED PROFESSIONAL SURVEYOR REGISTERED UNDER THE LAWS OF THE STATE OF NEW MEXICO, DO HEREBY CERTIFY THAT THIS PLAT WAS PREPARED BY ME OR UNDER MY DIRECT SUPERVISION, SHOWS ALL EASEMENTS MADE KNOWN TO ME BY THE OWNERS, UTILITY COMPANIES OR OTHER PARTIES EXPRESSING AN INTEREST AND THAT THE SURVEY MEETS THE MINIMUM REQUIREMENTS FOR MONUMENTATION AND SURVEYS OF THE CITY OF ALBUQUERQUE SUBDIVISION ORDINANCE AND MINIMUM STANDARDS FOR LAND SURVEYS IN NEW MEXICO, AND IS TRUE AND CORRECT TO THE BEST OF MY KNOWLEDGE AND BELIEF.

Vladimir Jirik
VLADIMIR JIRIK, N.M.P.S. NO. 10464
PROFESSIONAL SURVEYING LLC
P.O. BOX 94596, ALBUQUERQUE, NM 87199
office 505.892.4597, cell 505.620.4228
professional.surveying@comcast.net

10/1/2015
DATE

