

**SITE SKETCH FOR DRB**  
**SHOWING PROPOSED VACATION OF A PUBLIC**  
**WATERLINE EASEMENT**  
**within**  
**TRACT C-1**  
**APS CENTRAL OFFICE ADDITION**

SECTION 21, T. 10 N., R. 3 E., N.M.P.M.  
CITY OF ALBUQUERQUE  
BERNALILLO COUNTY, NEW MEXICO  
OCTOBER 2015

**LEGEND:**

 EASEMENT TO BE VACATED

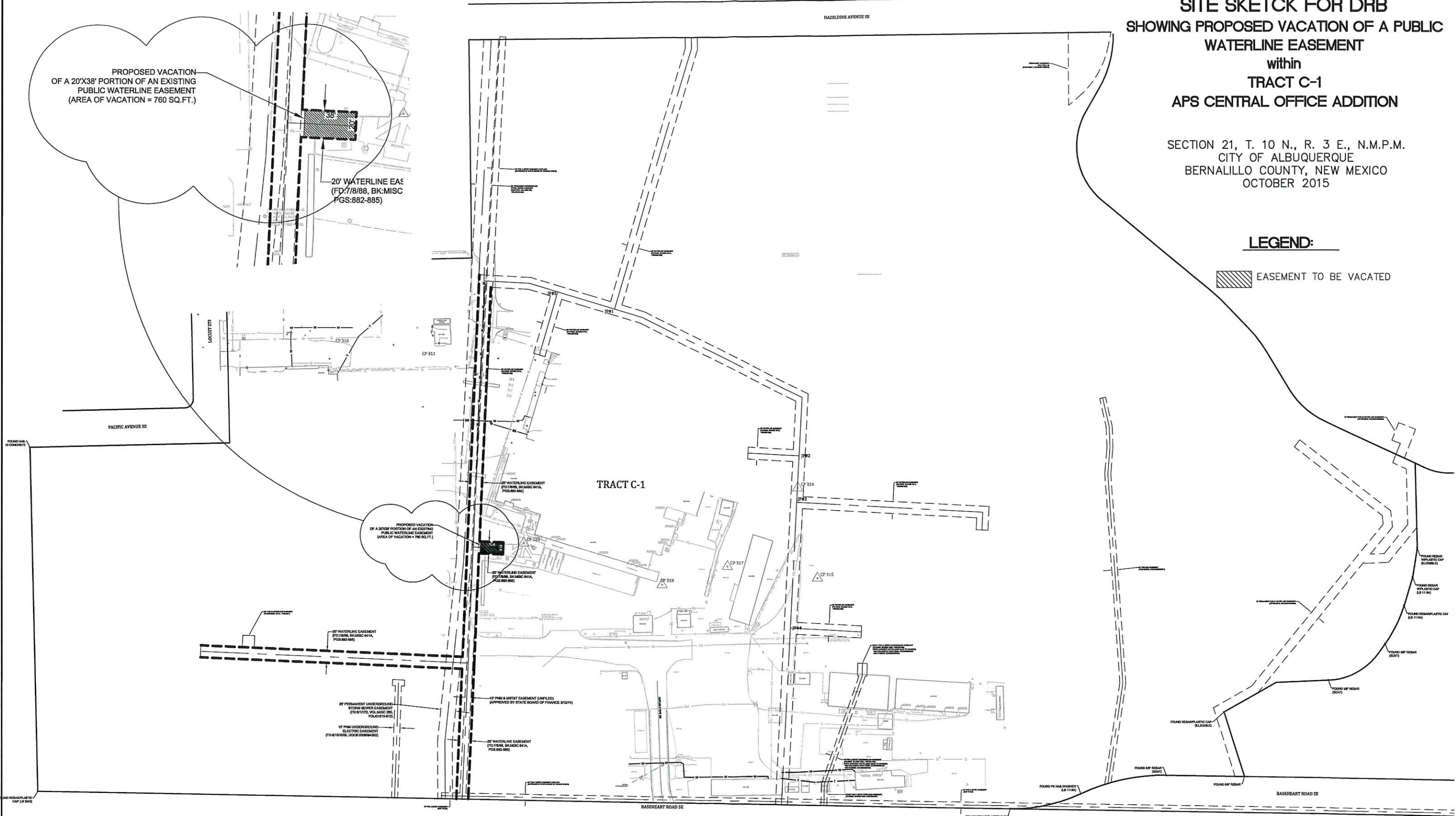

**WILSON**  
**& COMPANY**  
4900 Lang Avenue NE  
Albuquerque, NM 87109  
Phone: (505) 348-4000