

PROJECT: 101067-5
 DATE: 12-9-15
 APP: 15-1048, 15-1082
 REQUEST: (SPS) (SSP)

Albuquerque Central Survey Monument "HEAVEN"
 (see map, show these coordinates)
 North: 272,700.215 feet
 East: 1,047,227.100 feet
 Elevation: 5775.850 feet (NAVD 1988)
 Date: 1/21/2015
 Bound to One Factor: 0.000000

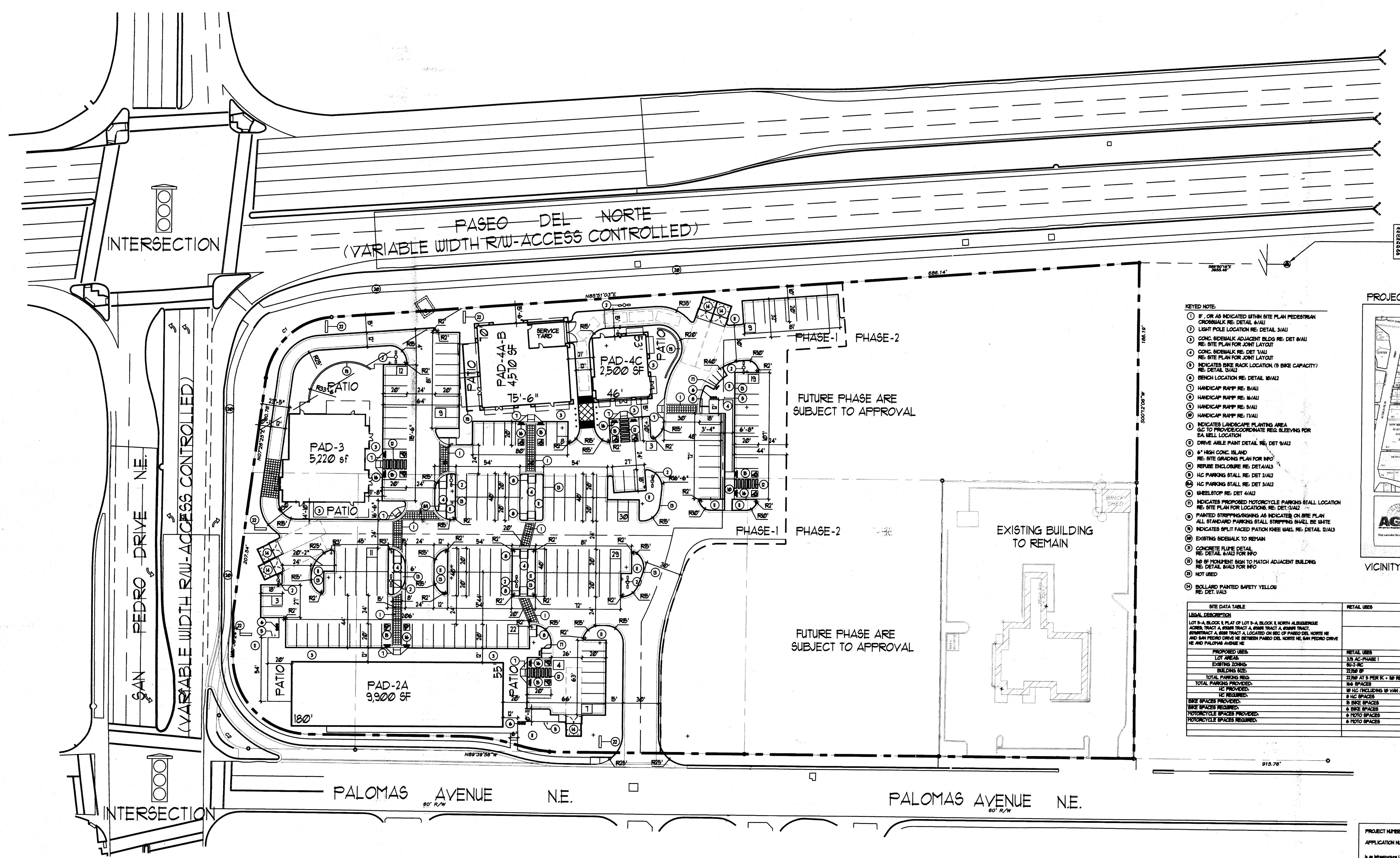

- KEYED NOTE:**
- ① 8" OR AS INDICATED WITHIN SITE PLAN PEDESTRIAN CROSSWALK RE: DETAIL 6/A1
 - ② LIGHT POLE LOCATION RE: DETAIL 3/A1
 - ③ CONC. SIDEWALK ADJACENT BLDG RE: DET 8/A1
 - ④ CONC. SIDEWALK RE: DET 1/A1
 - ⑤ CONC. SIDEWALK RE: DET 2/A1
 - ⑥ CONC. SIDEWALK RE: DET 3/A1
 - ⑦ CONC. SIDEWALK RE: DET 4/A1
 - ⑧ CONC. SIDEWALK RE: DET 5/A1
 - ⑨ CONC. SIDEWALK RE: DET 6/A1
 - ⑩ CONC. SIDEWALK RE: DET 7/A1
 - ⑪ CONC. SIDEWALK RE: DET 8/A1
 - ⑫ CONC. SIDEWALK RE: DET 9/A1
 - ⑬ CONC. SIDEWALK RE: DET 10/A1
 - ⑭ CONC. SIDEWALK RE: DET 11/A1
 - ⑮ CONC. SIDEWALK RE: DET 12/A1
 - ⑯ CONC. SIDEWALK RE: DET 13/A1
 - ⑰ CONC. SIDEWALK RE: DET 14/A1
 - ⑱ CONC. SIDEWALK RE: DET 15/A1
 - ⑲ CONC. SIDEWALK RE: DET 16/A1
 - ⑳ CONC. SIDEWALK RE: DET 17/A1
 - ㉑ CONC. SIDEWALK RE: DET 18/A1
 - ㉒ CONC. SIDEWALK RE: DET 19/A1
 - ㉓ CONC. SIDEWALK RE: DET 20/A1
 - ㉔ CONC. SIDEWALK RE: DET 21/A1
 - ㉕ CONC. SIDEWALK RE: DET 22/A1
 - ㉖ CONC. SIDEWALK RE: DET 23/A1
 - ㉗ CONC. SIDEWALK RE: DET 24/A1
 - ㉘ CONC. SIDEWALK RE: DET 25/A1
 - ㉙ CONC. SIDEWALK RE: DET 26/A1
 - ㉚ CONC. SIDEWALK RE: DET 27/A1
 - ㉛ CONC. SIDEWALK RE: DET 28/A1
 - ㉜ CONC. SIDEWALK RE: DET 29/A1
 - ㉝ CONC. SIDEWALK RE: DET 30/A1
 - ㉞ CONC. SIDEWALK RE: DET 31/A1
 - ㉟ CONC. SIDEWALK RE: DET 32/A1
 - ㊱ CONC. SIDEWALK RE: DET 33/A1
 - ㊲ CONC. SIDEWALK RE: DET 34/A1
 - ㊳ CONC. SIDEWALK RE: DET 35/A1
 - ㊴ CONC. SIDEWALK RE: DET 36/A1
 - ㊵ CONC. SIDEWALK RE: DET 37/A1
 - ㊶ CONC. SIDEWALK RE: DET 38/A1
 - ㊷ CONC. SIDEWALK RE: DET 39/A1
 - ㊸ CONC. SIDEWALK RE: DET 40/A1
 - ㊹ CONC. SIDEWALK RE: DET 41/A1
 - ㊺ CONC. SIDEWALK RE: DET 42/A1
 - ㊻ CONC. SIDEWALK RE: DET 43/A1
 - ㊼ CONC. SIDEWALK RE: DET 44/A1
 - ㊽ CONC. SIDEWALK RE: DET 45/A1
 - ㊾ CONC. SIDEWALK RE: DET 46/A1
 - ㊿ CONC. SIDEWALK RE: DET 47/A1

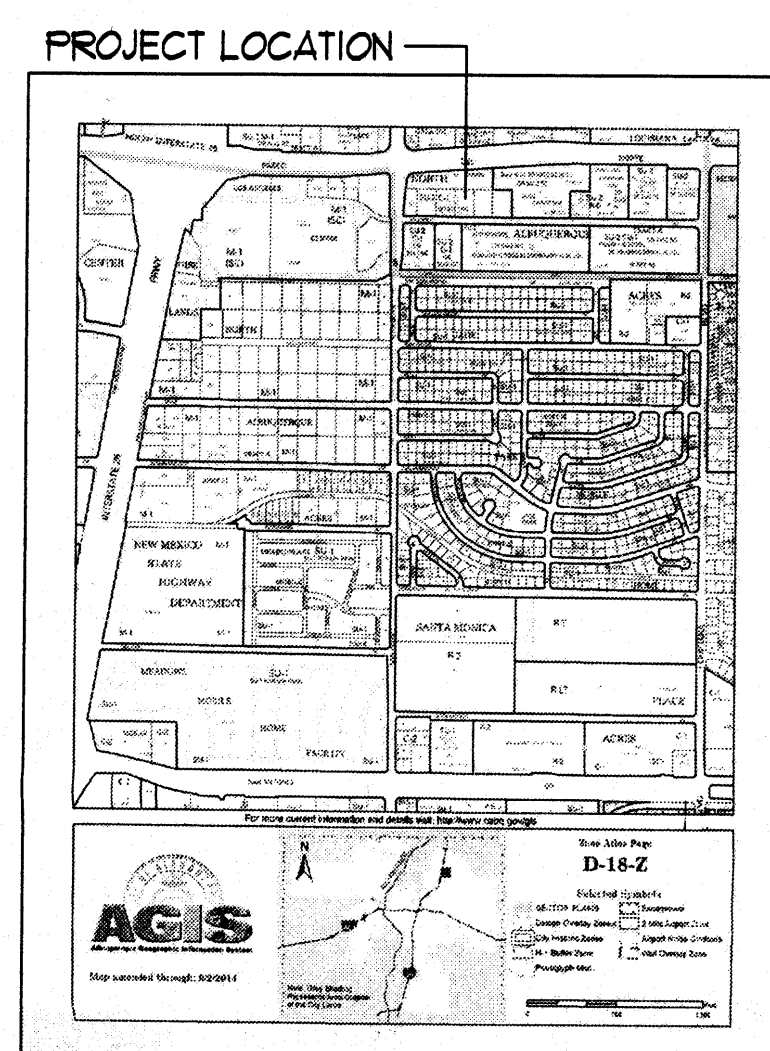

| SITE DATA TABLE | |
|---|-------------|
| LEGAL DESCRIPTION | RETAIL USES |
| LOT 9-A, BLOCK 8, PLAT OF LOT 9-A, BLOCK 8, NORTH ALBUQUERQUE ACRES TRACT A, 6889 TRACT A, 6889 TRACT B, 6889 TRACT C, 6889 TRACT D, 6889 TRACT E, 6889 TRACT F, 6889 TRACT G, 6889 TRACT H, 6889 TRACT I, 6889 TRACT J, 6889 TRACT K, 6889 TRACT L, 6889 TRACT M, 6889 TRACT N, 6889 TRACT O, 6889 TRACT P, 6889 TRACT Q, 6889 TRACT R, 6889 TRACT S, 6889 TRACT T, 6889 TRACT U, 6889 TRACT V, 6889 TRACT W, 6889 TRACT X, 6889 TRACT Y, 6889 TRACT Z, 6889 TRACT AA, 6889 TRACT AB, 6889 TRACT AC, 6889 TRACT AD, 6889 TRACT AE, 6889 TRACT AF, 6889 TRACT AG, 6889 TRACT AH, 6889 TRACT AI, 6889 TRACT AJ, 6889 TRACT AK, 6889 TRACT AL, 6889 TRACT AM, 6889 TRACT AN, 6889 TRACT AO, 6889 TRACT AP, 6889 TRACT AQ, 6889 TRACT AR, 6889 TRACT AS, 6889 TRACT AT, 6889 TRACT AU, 6889 TRACT AV, 6889 TRACT AW, 6889 TRACT AX, 6889 TRACT AY, 6889 TRACT AZ, 6889 TRACT BA, 6889 TRACT BB, 6889 TRACT BC, 6889 TRACT BD, 6889 TRACT BE, 6889 TRACT BF, 6889 TRACT BG, 6889 TRACT BH, 6889 TRACT BI, 6889 TRACT BJ, 6889 TRACT BK, 6889 TRACT BL, 6889 TRACT BM, 6889 TRACT BN, 6889 TRACT BO, 6889 TRACT BP, 6889 TRACT BQ, 6889 TRACT BR, 6889 TRACT BS, 6889 TRACT BT, 6889 TRACT BU, 6889 TRACT BV, 6889 TRACT BW, 6889 TRACT BX, 6889 TRACT BY, 6889 TRACT BZ, 6889 TRACT CA, 6889 TRACT CB, 6889 TRACT CC, 6889 TRACT CD, 6889 TRACT CE, 6889 TRACT CF, 6889 TRACT CG, 6889 TRACT CH, 6889 TRACT CI, 6889 TRACT CJ, 6889 TRACT CK, 6889 TRACT CL, 6889 TRACT CM, 6889 TRACT CN, 6889 TRACT CO, 6889 TRACT CP, 6889 TRACT CQ, 6889 TRACT CR, 6889 TRACT CS, 6889 TRACT CT, 6889 TRACT CU, 6889 TRACT CV, 6889 TRACT CW, 6889 TRACT CX, 6889 TRACT CY, 6889 TRACT CZ, 6889 TRACT DA, 6889 TRACT DB, 6889 TRACT DC, 6889 TRACT DD, 6889 TRACT DE, 6889 TRACT DF, 6889 TRACT DG, 6889 TRACT DH, 6889 TRACT DI, 6889 TRACT DJ, 6889 TRACT DK, 6889 TRACT DL, 6889 TRACT DM, 6889 TRACT DN, 6889 TRACT DO, 6889 TRACT DP, 6889 TRACT DQ, 6889 TRACT DR, 6889 TRACT DS, 6889 TRACT DT, 6889 TRACT DU, 6889 TRACT DV, 6889 TRACT DW, 6889 TRACT DX, 6889 TRACT DY, 6889 TRACT DZ, 6889 TRACT EA, 6889 TRACT EB, 6889 TRACT EC, 6889 TRACT ED, 6889 TRACT EE, 6889 TRACT EF, 6889 TRACT EG, 6889 TRACT EH, 6889 TRACT EI, 6889 TRACT EJ, 6889 TRACT EK, 6889 TRACT EL, 6889 TRACT EM, 6889 TRACT EN, 6889 TRACT EO, 6889 TRACT EP, 6889 TRACT EQ, 6889 TRACT ER, 6889 TRACT ES, 6889 TRACT ET, 6889 TRACT EU, 6889 TRACT EV, 6889 TRACT EW, 6889 TRACT EX, 6889 TRACT EY, 6889 TRACT EZ, 6889 TRACT FA, 6889 TRACT FB, 6889 TRACT FC, 6889 TRACT FD, 6889 TRACT FE, 6889 TRACT FF, 6889 TRACT FG, 6889 TRACT FH, 6889 TRACT FI, 6889 TRACT FJ, 6889 TRACT FK, 6889 TRACT FL, 6889 TRACT FM, 6889 TRACT FN, 6889 TRACT FO, 6889 TRACT FP, 6889 TRACT FQ, 6889 TRACT FR, 6889 TRACT FS, 6889 TRACT FT, 6889 TRACT FU, 6889 TRACT FV, 6889 TRACT FW, 6889 TRACT FX, 6889 TRACT FY, 6889 TRACT FZ, 6889 TRACT GA, 6889 TRACT GB, 6889 TRACT GC, 6889 TRACT GD, 6889 TRACT GE, 6889 TRACT GF, 6889 TRACT GG, 6889 TRACT GH, 6889 TRACT GI, 6889 TRACT GJ, 6889 TRACT GK, 6889 TRACT GL, 6889 TRACT GM, 6889 TRACT GN, 6889 TRACT GO, 6889 TRACT GP, 6889 TRACT GQ, 6889 TRACT GR, 6889 TRACT GS, 6889 TRACT GT, 6889 TRACT GU, 6889 TRACT GV, 6889 TRACT GW, 6889 TRACT GX, 6889 TRACT GY, 6889 TRACT GZ, 6889 TRACT HA, 6889 TRACT HB, 6889 TRACT HC, 6889 TRACT HD, 6889 TRACT HE, 6889 TRACT HF, 6889 TRACT HG, 6889 TRACT HH, 6889 TRACT HI, 6889 TRACT HJ, 6889 TRACT HK, 6889 TRACT HL, 6889 TRACT HM, 6889 TRACT HN, 6889 TRACT HO, 6889 TRACT HP, 6889 TRACT HQ, 6889 TRACT HR, 6889 TRACT HS, 6889 TRACT HT, 6889 TRACT HU, 6889 TRACT HV, 6889 TRACT HW, 6889 TRACT HX, 6889 TRACT HY, 6889 TRACT HZ, 6889 TRACT IA, 6889 TRACT IB, 6889 TRACT IC, 6889 TRACT ID, 6889 TRACT IE, 6889 TRACT IF, 6889 TRACT IG, 6889 TRACT IH, 6889 TRACT II, 6889 TRACT IJ, 6889 TRACT IK, 6889 TRACT IL, 6889 TRACT IM, 6889 TRACT IN, 6889 TRACT IO, 6889 TRACT IP, 6889 TRACT IQ, 6889 TRACT IR, 6889 TRACT IS, 6889 TRACT IT, 6889 TRACT IU, 6889 TRACT IV, 6889 TRACT IW, 6889 TRACT IX, 6889 TRACT IY, 6889 TRACT IZ, 6889 TRACT JA, 6889 TRACT JB, 6889 TRACT JC, 6889 TRACT JD, 6889 TRACT JE, 6889 TRACT JF, 6889 TRACT JG, 6889 TRACT JH, 6889 TRACT JI, 6889 TRACT JJ, 6889 TRACT JK, 6889 TRACT JL, 6889 TRACT JM, 6889 TRACT JN, 6889 TRACT JO, 6889 TRACT JP, 6889 TRACT JQ, 6889 TRACT JR, 6889 TRACT JS, 6889 TRACT JT, 6889 TRACT JU, 6889 TRACT JV, 6889 TRACT JW, 6889 TRACT JX, 6889 TRACT JY, 6889 TRACT JZ, 6889 TRACT KA, 6889 TRACT KB, 6889 TRACT KC, 6889 TRACT KD, 6889 TRACT KE, 6889 TRACT KF, 6889 TRACT KG, 6889 TRACT KH, 6889 TRACT KI, 6889 TRACT KJ, 6889 TRACT KK, 6889 TRACT KL, 6889 TRACT KM, 6889 TRACT KN, 6889 TRACT KO, 6889 TRACT KP, 6889 TRACT KQ, 6889 TRACT KR, 6889 TRACT KS, 6889 TRACT KT, 6889 TRACT KU, 6889 TRACT KV, 6889 TRACT KW, 6889 TRACT KX, 6889 TRACT KY, 6889 TRACT KZ, 6889 TRACT LA, 6889 TRACT LB, 6889 TRACT LC, 6889 TRACT LD, 6889 TRACT LE, 6889 TRACT LF, 6889 TRACT LG, 6889 TRACT LH, 6889 TRACT LI, 6889 TRACT LJ, 6889 TRACT LK, 6889 TRACT LL, 6889 TRACT LM, 6889 TRACT LN, 6889 TRACT LO, 6889 TRACT LP, 6889 TRACT LQ, 6889 TRACT LR, 6889 TRACT LS, 6889 TRACT LT, 6889 TRACT LU, 6889 TRACT LV, 6889 TRACT LW, 6889 TRACT LX, 6889 TRACT LY, 6889 TRACT LZ, 6889 TRACT MA, 6889 TRACT MB, 6889 TRACT MC, 6889 TRACT MD, 6889 TRACT ME, 6889 TRACT MF, 6889 TRACT MG, 6889 TRACT MH, 6889 TRACT MI, 6889 TRACT MJ, 6889 TRACT MK, 6889 TRACT ML, 6889 TRACT MM, 6889 TRACT MN, 6889 TRACT MO, 6889 TRACT MP, 6889 TRACT MQ, 6889 TRACT MR, 6889 TRACT MS, 6889 TRACT MT, 6889 TRACT MU, 6889 TRACT MV, 6889 TRACT MW, 6889 TRACT MX, 6889 TRACT MY, 6889 TRACT MZ, 6889 TRACT NA, 6889 TRACT NB, 6889 TRACT NC, 6889 TRACT ND, 6889 TRACT NE, 6889 TRACT NF, 6889 TRACT NG, 6889 TRACT NH, 6889 TRACT NI, 6889 TRACT NJ, 6889 TRACT NK, 6889 TRACT NL, 6889 TRACT NM, 6889 TRACT NN, 6889 TRACT NO, 6889 TRACT NP, 6889 TRACT NQ, 6889 TRACT NR, 6889 TRACT NS, 6889 TRACT NT, 6889 TRACT NU, 6889 TRACT NV, 6889 TRACT NW, 6889 TRACT NX, 6889 TRACT NY, 6889 TRACT NZ, 6889 TRACT OA, 6889 TRACT OB, 6889 TRACT OC, 6889 TRACT OD, 6889 TRACT OE, 6889 TRACT OF, 6889 TRACT OG, 6889 TRACT OH, 6889 TRACT OI, 6889 TRACT OJ, 6889 TRACT OK, 6889 TRACT OL, 6889 TRACT OM, 6889 TRACT ON, 6889 TRACT OO, 6889 TRACT OP, 6889 TRACT OQ, 6889 TRACT OR, 6889 TRACT OS, 6889 TRACT OT, 6889 TRACT OU, 6889 TRACT OV, 6889 TRACT OW, 6889 TRACT OX, 6889 TRACT OY, 6889 TRACT OZ, 6889 TRACT PA, 6889 TRACT PB, 6889 TRACT PC, 6889 TRACT PD, 6889 TRACT PE, 6889 TRACT PF, 6889 TRACT PG, 6889 TRACT PH, 6889 TRACT PI, 6889 TRACT PJ, 6889 TRACT PK, 6889 TRACT PL, 6889 TRACT PM, 6889 TRACT PN, 6889 TRACT PO, 6889 TRACT PP, 6889 TRACT PQ, 6889 TRACT PR, 6889 TRACT PS, 6889 TRACT PT, 6889 TRACT PU, 6889 TRACT PV, 6889 TRACT PW, 6889 TRACT PX, 6889 TRACT PY, 6889 TRACT PZ, 6889 TRACT QA, 6889 TRACT QB, 6889 TRACT QC, 6889 TRACT QD, 6889 TRACT QE, 6889 TRACT QF, 6889 TRACT QG, 6889 TRACT QH, 6889 TRACT QI, 6889 TRACT QJ, 6889 TRACT QK, 6889 TRACT QL, 6889 TRACT QM, 6889 TRACT QN, 6889 TRACT QO, 6889 TRACT QP, 6889 TRACT QQ, 6889 TRACT QR, 6889 TRACT QS, 6889 TRACT QT, 6889 TRACT QU, 6889 TRACT QV, 6889 TRACT QW, 6889 TRACT QX, 6889 TRACT QY, 6889 TRACT QZ, 6889 TRACT RA, 6889 TRACT RB, 6889 TRACT RC, 6889 TRACT RD, 6889 TRACT RE, 6889 TRACT RF, 6889 TRACT RG, 6889 TRACT RH, 6889 TRACT RI, 6889 TRACT RJ, 6889 TRACT RK, 6889 TRACT RL, 6889 TRACT RM, 6889 TRACT RN, 6889 TRACT RO, 6889 TRACT RP, 6889 TRACT RQ, 6889 TRACT RR, 6889 TRACT RS, 6889 TRACT RT, 6889 TRACT RU, 6889 TRACT RV, 6889 TRACT RW, 6889 TRACT RX, 6889 TRACT RY, 6889 TRACT RZ, 6889 TRACT SA, 6889 TRACT SB, 6889 TRACT SC, 6889 TRACT SD, 6889 TRACT SE, 6889 TRACT SF, 6889 TRACT SG, 6889 TRACT SH, 6889 TRACT SI, 6889 TRACT SJ, 6889 TRACT SK, 6889 TRACT SL, 6889 TRACT SM, 6889 TRACT SN, 6889 TRACT SO, 6889 TRACT SP, 6889 TRACT SQ, 6889 TRACT SR, 6889 TRACT SS, 6889 TRACT ST, 6889 TRACT SU, 6889 TRACT SV, 6889 TRACT SW, 6889 TRACT SX, 6889 TRACT SY, 6889 TRACT SZ, 6889 TRACT TA, 6889 TRACT TB, 6889 TRACT TC, 6889 TRACT TD, 6889 TRACT TE, 6889 TRACT TF, 6889 TRACT TG, 6889 TRACT TH, 6889 TRACT TI, 6889 TRACT TJ, 6889 TRACT TK, 6889 TRACT TL, 6889 TRACT TM, 6889 TRACT TN, 6889 TRACT TO, 6889 TRACT TP, 6889 TRACT TQ, 6889 TRACT TR, 6889 TRACT TS, 6889 TRACT TT, 6889 TRACT TU, 6889 TRACT TV, 6889 TRACT TW, 6889 TRACT TX, 6889 TRACT TY, 6889 TRACT TZ, 6889 TRACT UA, 6889 TRACT UB, 6889 TRACT UC, 6889 TRACT UD, 6889 TRACT UE, 6889 TRACT UF, 6889 TRACT UG, 6889 TRACT UH, 6889 TRACT UI, 6889 TRACT UJ, 6889 TRACT UK, 6889 TRACT UL, 6889 TRACT UM, 6889 TRACT UN, 6889 TRACT UO, 6889 TRACT UP, 6889 TRACT UQ, 6889 TRACT UR, 6889 TRACT US, 6889 TRACT UT, 6889 TRACT UY, 6889 TRACT UZ, 6889 TRACT VA, 6889 TRACT VB, 6889 TRACT VC, 6889 TRACT VD, 6889 TRACT VE, 6889 TRACT VF, 6889 TRACT VG, 6889 TRACT VH, 6889 TRACT VI, 6889 TRACT VJ, 6889 TRACT VK, 6889 TRACT VL, 6889 TRACT VM, 6889 TRACT VN, 6889 TRACT VO, 6889 TRACT VP, 6889 TRACT VQ, 6889 TRACT VR, 6889 TRACT VS, 6889 TRACT VT, 6889 TRACT VU, 6889 TRACT VV, 6889 TRACT VW, 6889 TRACT VX, 6889 TRACT VY, 6889 TRACT VZ, 6889 TRACT WA, 6889 TRACT WB, 6889 TRACT WC, 6889 TRACT WD, 6889 TRACT WE, 6889 TRACT WF, 6889 TRACT WG, 6889 TRACT WH, 6889 TRACT WI, 6889 TRACT WJ, 6889 TRACT WK, 6889 TRACT WL, 6889 TRACT WM, 6889 TRACT WN, 6889 TRACT WO, 6889 TRACT WP, 6889 TRACT WQ, 6889 TRACT WR, 6889 TRACT WS, 6889 TRACT WT, 6889 TRACT WY, 6889 TRACT WZ, 6889 TRACT XA, 6889 TRACT XB, 6889 TRACT XC, 6889 TRACT XD, 6889 TRACT XE, 6889 TRACT XF, 6889 TRACT XG, 6889 TRACT XH, 6889 TRACT XI, 6889 TRACT XJ, 6889 TRACT XK, 6889 TRACT XL, 6889 TRACT XM, 6889 TRACT XN, 6889 TRACT XO, 6889 TRACT XP, 6889 TRACT XQ, 6889 TRACT XR, 6889 TRACT XS, 6889 TRACT XT, 6889 TRACT XU, 6889 TRACT XV, 6889 TRACT XW, 6889 TRACT XX, 6889 TRACT XY, 6889 TRACT XZ, 6889 TRACT YA, 6889 TRACT YB, 6889 TRACT YC, 6889 TRACT YD, 6889 TRACT YE, 6889 TRACT YF, 6889 TRACT YG, 6889 TRACT YH, 6889 TRACT YI, 6889 TRACT YJ, 6889 TRACT YK, 6889 TRACT YL, 6889 TRACT YM, 6889 TRACT YN, 6889 TRACT YO, 6889 TRACT YP, 6889 TRACT YQ, 6889 TRACT YR, 6889 TRACT YS, 6889 TRACT YT, 6889 TRACT YU, 6889 TRACT YV, 6889 TRACT YW, 6889 TRACT YX, 6889 TRACT YY, 6889 TRACT YZ, 6889 TRACT ZA, 6889 TRACT ZB, 6889 TRACT ZC, 6889 TRACT ZD, 6889 TRACT ZE, 6889 TRACT ZF, 6889 TRACT ZG, 6889 TRACT ZH, 6889 TRACT ZI, 6889 TRACT ZJ, 6889 TRACT ZK, 6889 TRACT ZL, 6889 TRACT ZM, 6889 TRACT ZN, 6889 TRACT ZO, 6889 TRACT ZP, 6889 TRACT ZQ, 6889 TRACT ZR, 6889 TRACT ZS, 6889 TRACT ZT, 6889 TRACT ZU, 6889 TRACT ZV, 6889 TRACT ZW, 6889 TRACT ZX, 6889 TRACT ZY, 6889 TRACT ZZ | |

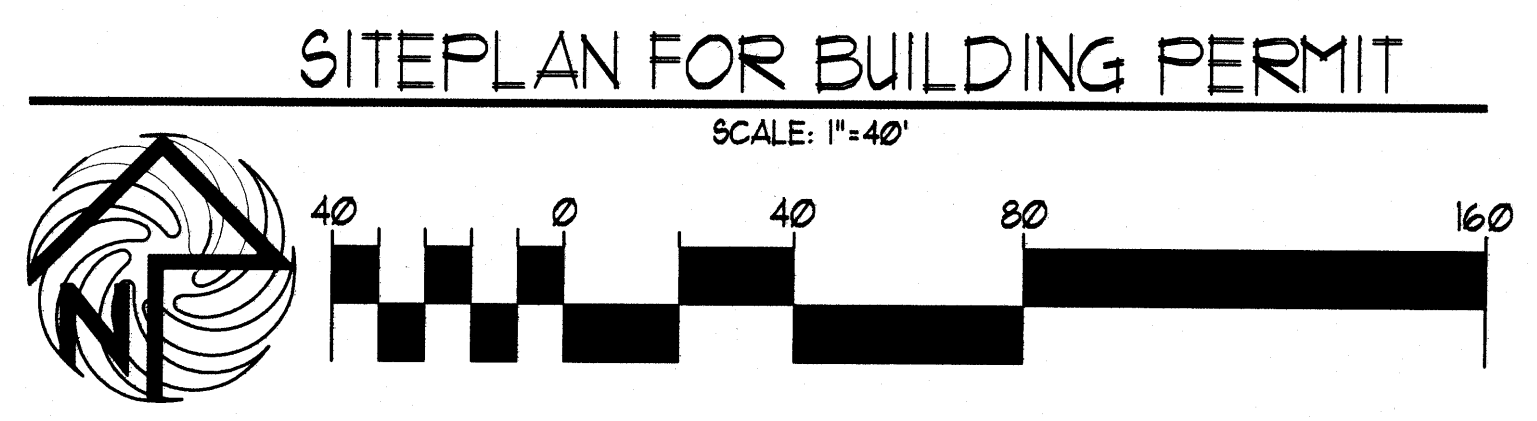

PROJECT NUMBER: _____
 APPLICATION NUMBER: _____
 Is an Infrastructure List request? () YES () NO If yes, then a set of approved DRC plans with a work order is required for any construction with Public Right-of-Way or for construction of public improvements.
 DRC SITE DEVELOPMENT PLAN SIGNOFF APPROVAL

Traffic Engineering, Transportation Division _____ Date _____
 DRC ARCHITECT ENGINEER _____ Date _____
 Parks and Recreation Department _____ Date _____
 City Engineer _____ Date _____
 Environmental Health Department _____ Date _____
 Solid Waste Management _____ Date _____
 DRC Chairperson, Planning Department _____ Date _____
 * Environmental Health, if necessary

| REV | DATE | BY | REVISION |
|-----|------|----|----------|
| 1 | | | |
| 2 | | | |
| 3 | | | |
| 4 | | | |
| 5 | | | |

MODULUS ARCHITECTS
 220 COPPER AVE. N.W. SUITE 350
 ALBUQUERQUE, NEW MEXICO 87102
 PHONE (505) 338-1499 FAX (505) 338-1498

PROJECT TITLE: PASEO-SAN PEDRO SEC OF PASEO DEL NORTE AND SAN PEDRO ALBUQUERQUE NEW MEXICO
 PROJECT NUMBER: _____ JOB NO.: XXXXXX
 DRAWN BY: _____ SHEET NO.: 5
 DATE: 10/22/15
 SCALE: AS NOTED
 SITE PLAN FOR BUILDING PERMIT

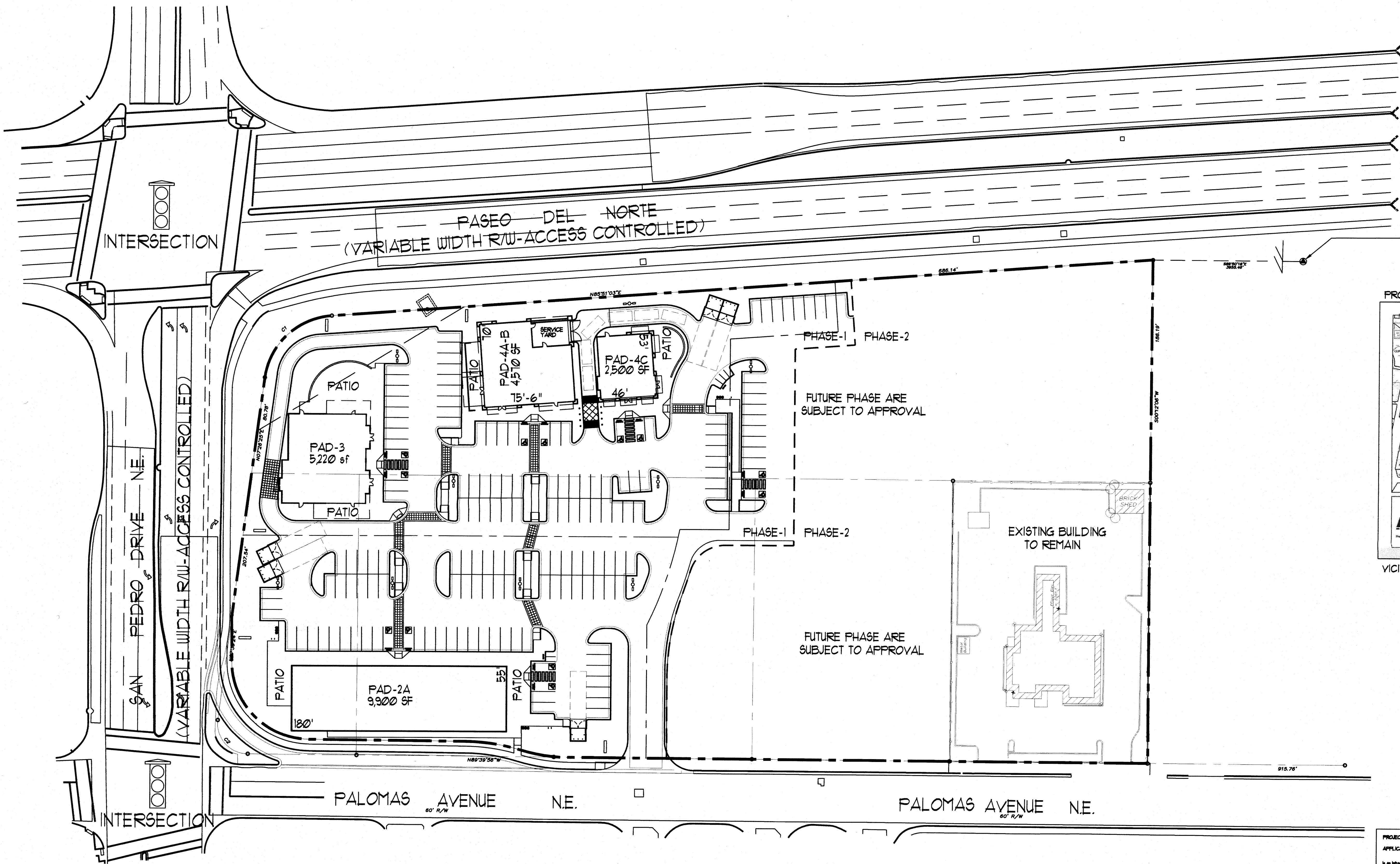

Albuquerque County Survey Monument "HEAVY"
 New Mexico State Plane Coordinate
 County Zone 10N 82E as published
 Center Point 2750 820
 Easting 124280.00 Feet
 Northing 4376230.00 Feet (DAVID 1988)
 Date of Survey 007/16/82
 Ground to Grid Factor 0.99998810

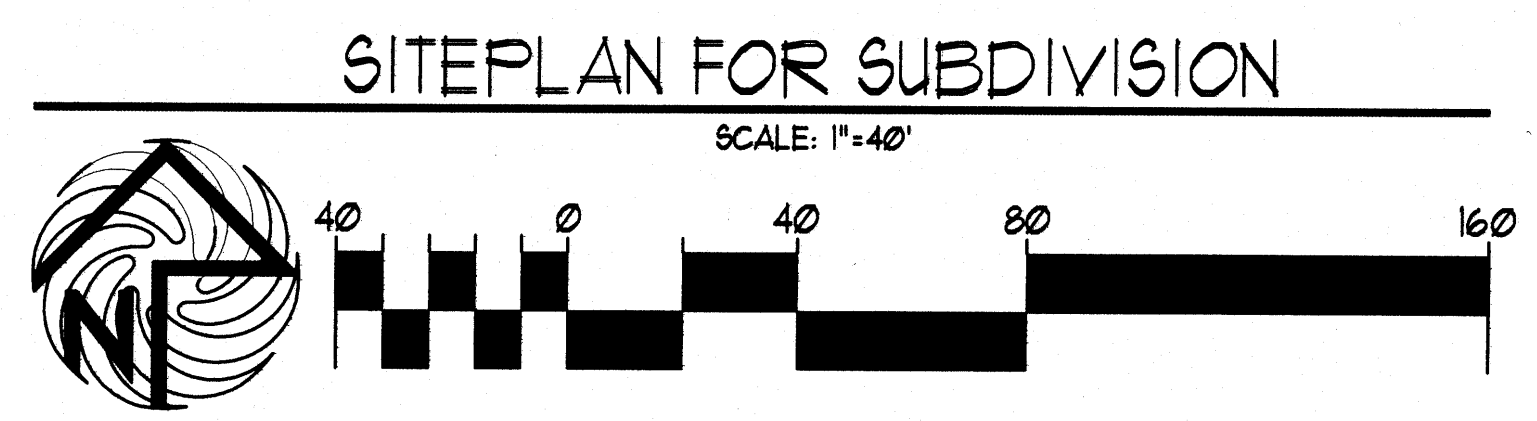
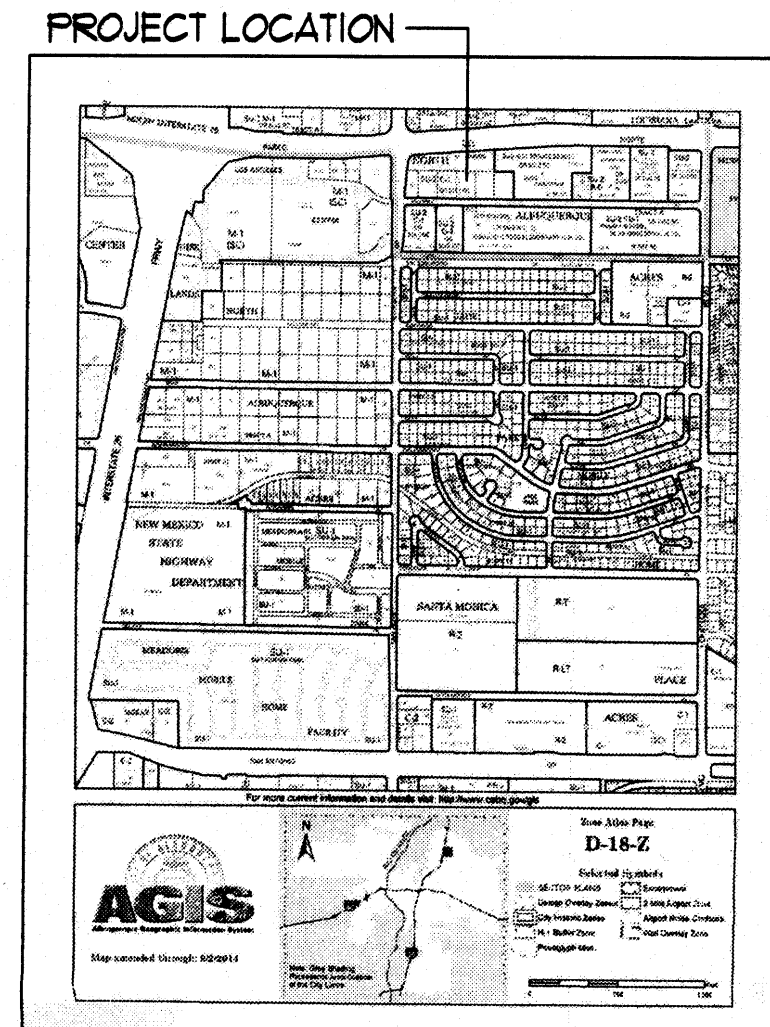

PROJECT NUMBER: _____
 APPLICATION NUMBER: _____

Is an Infrastructure List required? / YES / NO / If yes, then a set of approved IRC plans with a work order is required for any construction within Public Right-of-Way or for construction of public improvements.

DEVELOPMENT PLAN REVIEW APPROVAL

| | |
|--|------|
| Traffic Engineering, Transportation Division | Date |
| DEB ARCHITECT ENGINEER | Date |
| Parks and Recreation Department | Date |
| City Engineer | Date |
| Environmental Health Department | Date |
| Solid Waste Management | Date |
| DEB Cityperson, Planning Department | Date |

* Environmental Health, if necessary

| REV | DATE | BY | REVISION |
|-----|------|----|----------|
| 1 | | | |
| 2 | | | |
| 3 | | | |
| 4 | | | |
| 5 | | | |

MODULUS ARCHITECTS
 220 COPPER AVE. N.W. SUITE 350
 ALBUQUERQUE, NEW MEXICO 87102
 PHONE (505) 338-1499 FAX (505) 338-1498

| | | |
|--|--|---------------|
| PROJECT TITLE PASEO-SAN PEDRO SEC OF PASEO DEL NORTE AND SAN PEDRO ALBUQUERQUE NEW MEXICO | JOB NO. XXXXXX | DRAWN BY S |
| PROJECT NUMBER STEPHEN DUNBAR, AIA | SHEET TITLE SITE PLAN FOR SUBDIVISION | |
| DATE 10/22/15 | SHEET SP-2 | |
| SCALE AS NOTED | DATE | |

LANDSCAPE LEGEND

QTY SIZE COMMON/BOTANICAL Height/Spread H2O USE

Trees

- 12 2" cal Chinese Pistache 40x35 1225 14700 M
Pistacia chinensis
With Netafim Irrigation Spiral, per detail.
- 7 2" cal Honey Locust 50x45 2025 14175 M
Gleditsia triacanthos 'Inermis'
With Netafim Irrigation Spiral, per detail.
- 6 8-10' Austrian Pine 35x25 625 3750 M
Pinus nigra
With Netafim Irrigation Spiral, per detail.
- 13 15 Gal. Oklahoma Redbud 15x12 144 16212 M
Cercis reniformis
With Netafim Irrigation Spiral, per detail.

Accent Plants

- 2 4 - 6' Palm Yucca 15x6 36 72 M
Yucca faxoniana
With 2 Boulders, and 100% of Cobble Accent
Total Tree Cover 48969

Shrubs & Groundcovers

- 15 Gal. Tuscarora Creeper 12x11 144 388 M
Lagerstroemia indica 'Tuscarora'
With Netafim Irrigation Spiral, per detail.
- 13 15 Gal. Desert Willow 20x25 625 11875 M
Multi-Trunk *Chilopsis linearis*
With Netafim Irrigation Spiral, per detail.
- 14 15 Gal. Vitex 20x20 625 8750 M
Multi-Trunk *Vitex agnus-castus*
With Netafim Irrigation Spiral, per detail.
- 41 5 Gal. India Hawthorne 3x5 25 1025 M
Raphiolepis indica
- 61 1 Gal. Kari Foxtail Grass 25x3 9 549 M
Calamagrostis arundinacea
- 9 5 Gal. Heavenly Bamboo 25x3 9 81 M
Nandina domestica
- 15 5 Gal. Red Barberry 5x5 25 375 M
Berberis juliflora
- 16 5 Gal. Butterfly Bush 5x5 25 400 M
Buddleia davidii 'Dark Knight'
- 8 5 Gal. Winter Jasmine 4x12 144 1152 M
Jasminum nudiflorum
- 25 5 Gal. Buffalo Juniper 1x12 144 3600 M
Juniperus sabinia 'Buffalo'
- 6 1 Gal. Cherry Sage 2x3 9 54 M
Salvia greggii
- 20 1 Gal. Blue Mist 3x3 9 180 M
Caryopteris x clandonensis
- 21 1 Gal. Fern Bush 5x6 36 756 L
Chamaebatiaria millefolium
- 20 1 Gal. Apache Plume 6x7 49 980 L
Fallugia paradoxa
- 48 1 Gal. Day Lilly 15x15 3 144 L
Hemerocallis 'Stella d'Oro'
Live Ground Cover 30209
- 20 2-3cf Boulders Live Veg. Cover 19118
To be placed at contractor discretion

28484 Landscape Gravel / Filter Fabric 15 Areas
3/4" Crushed Gray/Filter Fabric

28484 Oversize Landscape Gravel / Filter Fabric 6 Areas
2-4" Santa Ana Tan

LANDSCAPE CALCULATIONS

| | |
|-------------------------------------|--------|
| TOTAL LOT AREA (sf) | 251552 |
| PHASE TWO | 38510 |
| PHASE ONE | 212982 |
| TOTAL BUILDING AREA PHASE ONE | 21876 |
| NET LOT AREA PHASE ONE | 191026 |
| TOTAL REQUIRED LANDSCAPE AREA | 15% |
| TOTAL REQUIRED LANDSCAPE PHASE ONE | 28666 |
| TOTAL PROVIDED LANDSCAPE PHASE ONE | 28484 |
| TOTAL REQUIRED LIVE GROUNDCOVER 15% | 2363 |
| TOTAL PROVIDED LIVE GROUNDCOVER | 30209 |
| TOTAL PROVIDED LIVE PLANT MATERIAL | 18890 |

LANDSCAPE NOTES:
Landscape maintenance shall be the responsibility of the Property Owner. The Property Owner shall maintain street trees and shrubs in a living, healthy, and attractive condition.

Water management is the sole responsibility of the Property Owner. All landscaping will be in conformance with the City of Rio Rancho Zoning Code. In general, water conservative, environmentally sound landscape principles will be followed in design and installation.

Gray Gravel and Pueblo Rose Gravel over Filter Fabric to a minimum depth of 3" shall be placed in all landscape areas. Accent Cobble places as shown.

IRRIGATION NOTES:
Irrigation system maintenance and operation shall be the sole responsibility of the owner. It shall be the owner's responsibility to ensure that fugitive water does not leave the site due to overwatering.

Irrigation shall be a complete underground system with Trees to receive 1 Netafim spiral (50' length) with 3 loops at a final radius of 45' from tree trunk, pinned in place. Netafim shall have emitters 12" o.c. with a flow of 6 gph. Shrubs to receive (2) 1/2 GPH Drip Emitters. Drip and Bubbler systems to be tied to 1/2" poly pipe with flush caps at each end.

Run time per each shrub drip valve will be approximately 15 minutes per day. Tree drip valve shall run 15 hours, 3 times per week. Run time will be adjusted according to the season.

Point of connection for irrigation system is unknown at current time and will be coordinated in the field. Irrigation will be operated by automatic controller.

Location of controller to be field determined and power source for controller to be provided by others.

Irrigation maintenance shall be the responsibility of the Property Owner.

Water and Power source shall be the responsibility of the Developer/Builder.

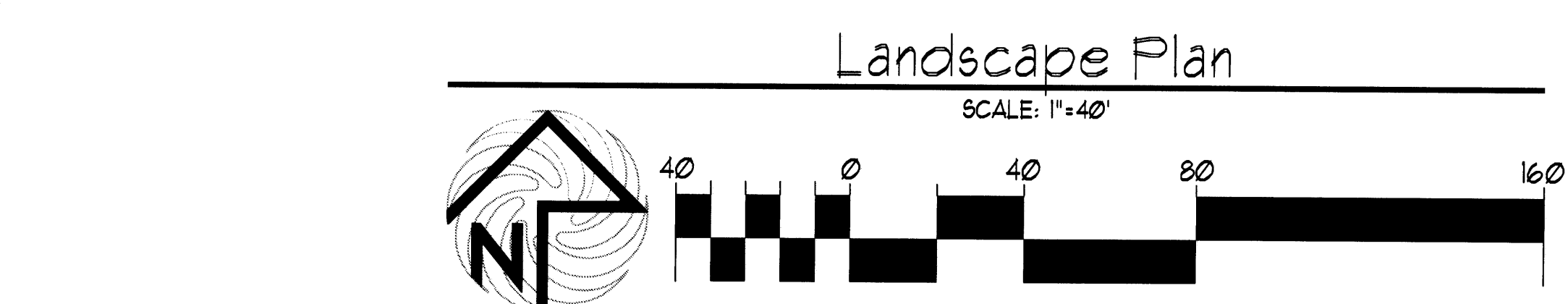
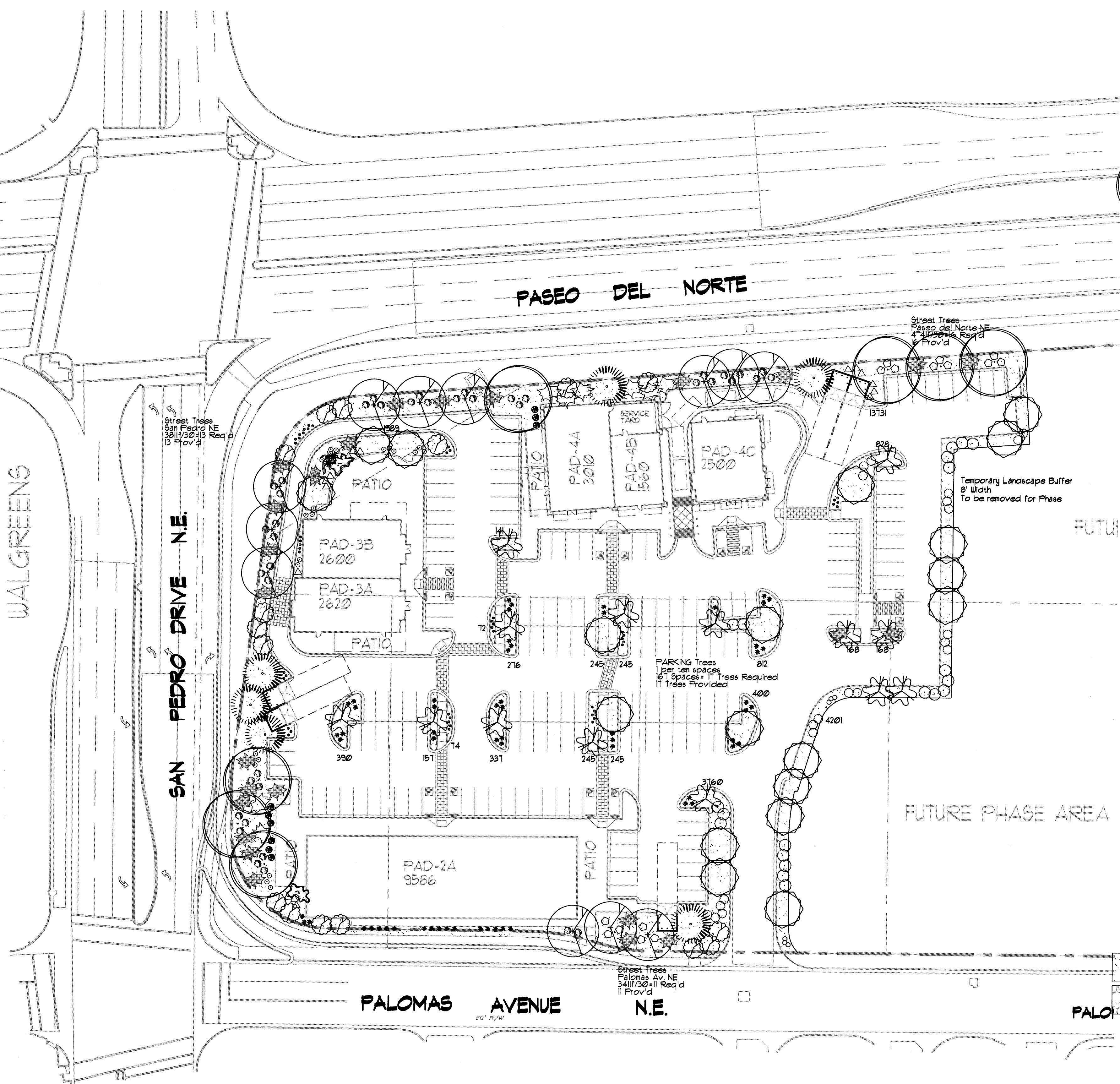
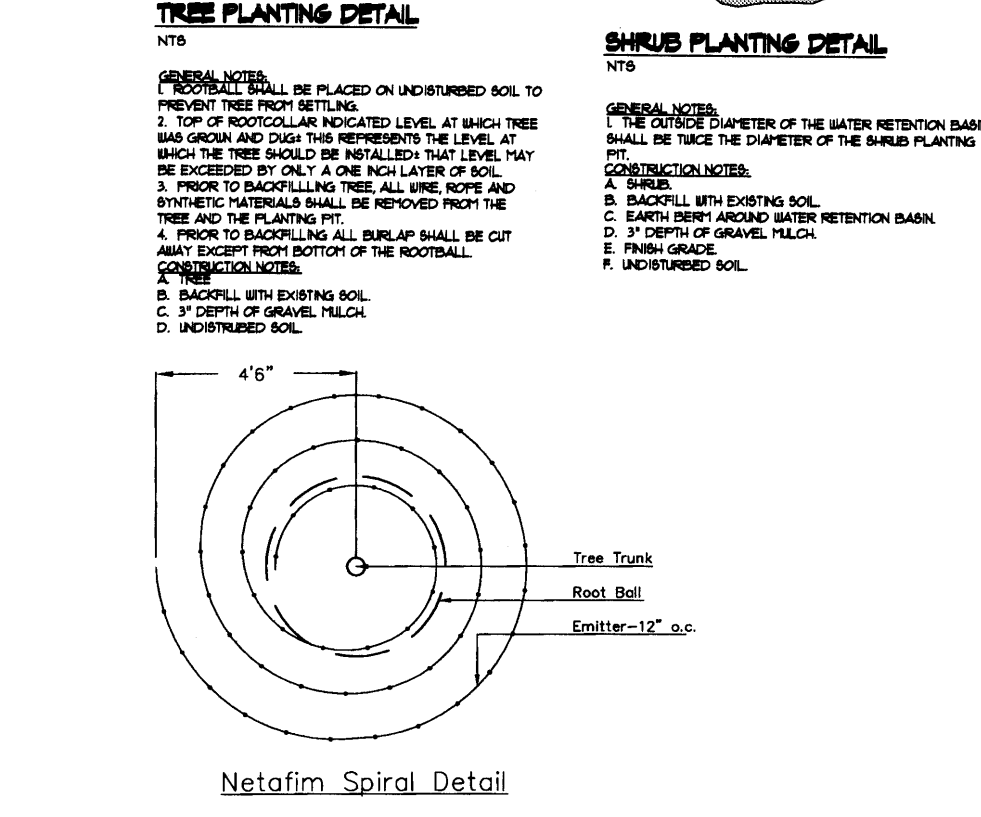
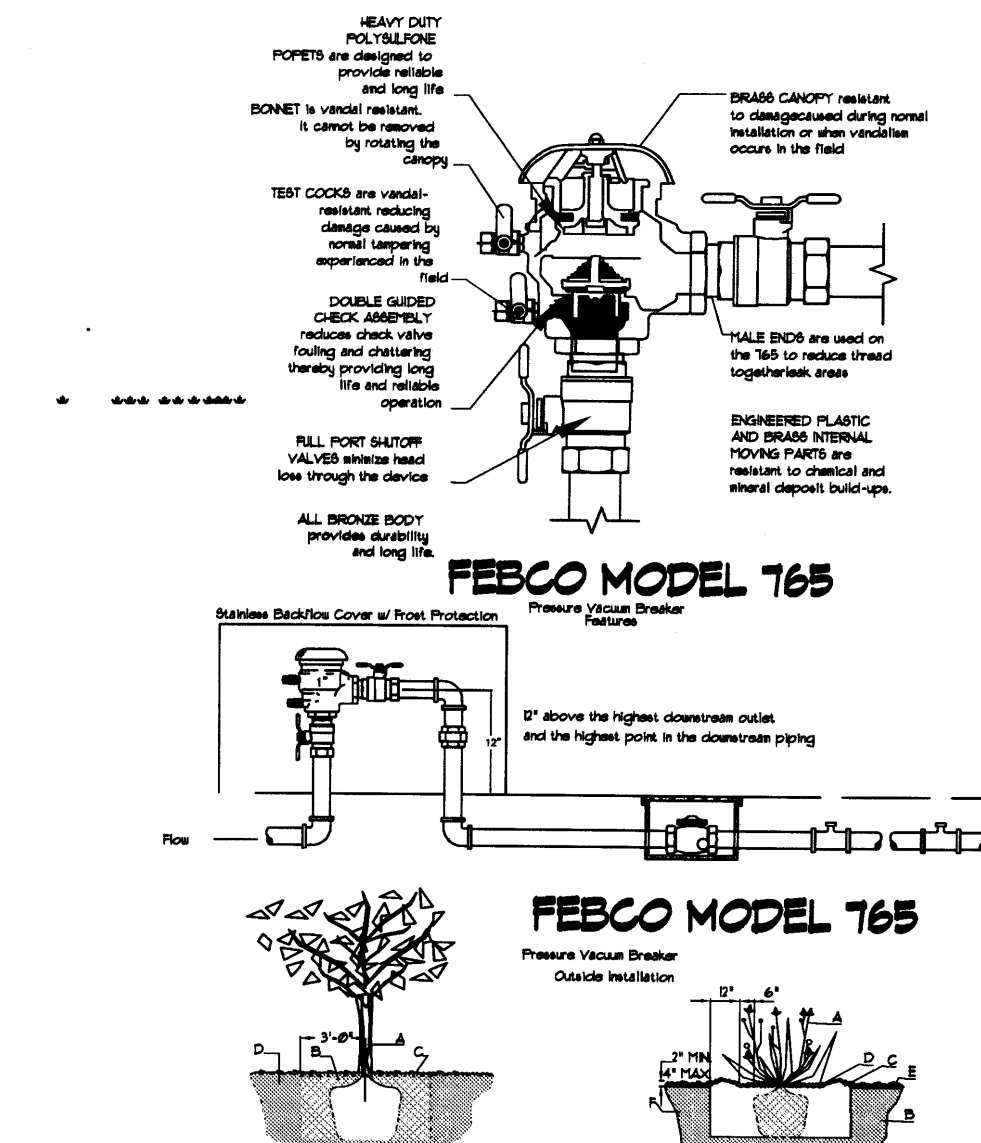

| REV | DATE | BY | REVISION |
|-----|------|----|----------|
| 1 | | | |
| 2 | | | |
| 3 | | | |
| 4 | | | |
| 5 | | | |
| 6 | | | |

MODULUS ARCHITECTS
220 COPPER AVE. N.W. SUITE 350
ALBUQUERQUE, NEW MEXICO 87102
PHONE (505) 338-1499 FAX (505) 338-1498

STATE OF NEW MEXICO
DANNY D. MITCHELL
239
REGISTERED LANDSCAPE ARCHITECT
November 25, 2014

PROJECT TITLE: PASEO DEL NORTE AND SAN PEDRO SEC. OF ALBUQUERQUE, NEW MEXICO
JOB NO.: XXXXX
DRAWN BY: S
PROJECT MANAGER: STEPHEN DUNBAR, AIA
DATE: 10/22/15
SCALE: AS NOTED

Landscape Plan

| REV | DATE | BY | REVISION |
|-----|------|----|----------|
| 1 | | | |
| 2 | | | |
| 3 | | | |
| 4 | | | |
| 5 | | | |

MODULUS ARCHITECTS
 220 COPPER AVE. N.W. SUITE 350
 ALBUQUERQUE, NEW MEXICO 87102
 PHONE (505) 338-1499 FAX (505) 338-1498

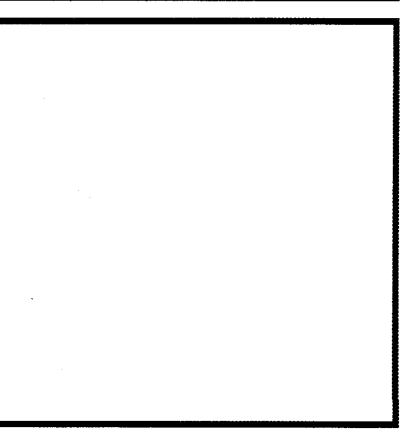

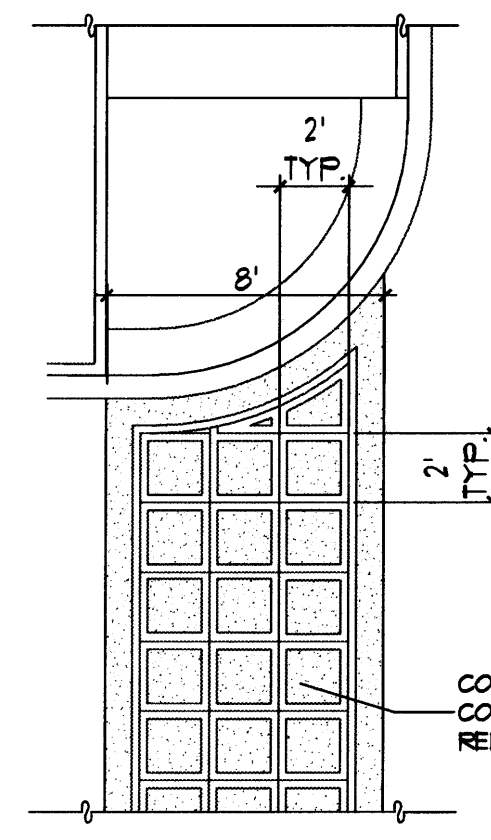

| | |
|-----------------|---------------------|
| PROJECT TITLE | PASEO+SAN PEDRO |
| PROJECT MANAGER | STEPHEN DUNBAR, AIA |
| JOB NO. | XXXXXX |
| DRAWN BY | 5 |
| SHEET TITLE | SITE DETAILS |

| | |
|-------|----------|
| DATE | 10/22/15 |
| SCALE | AS NOTED |

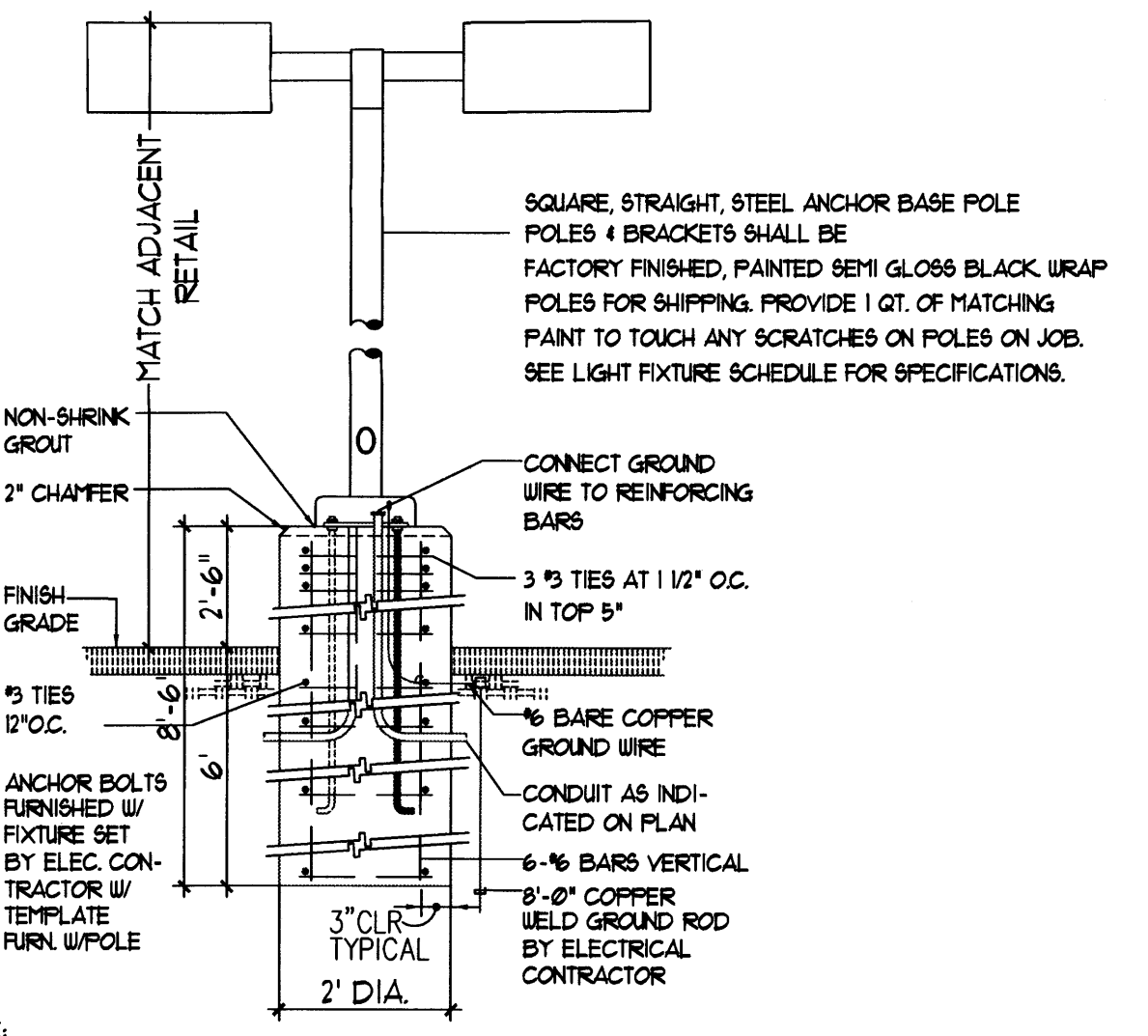

6 TYPICAL CONC. CROSSWALK
NTS



3 LIGHT POLE DETAIL
NTS

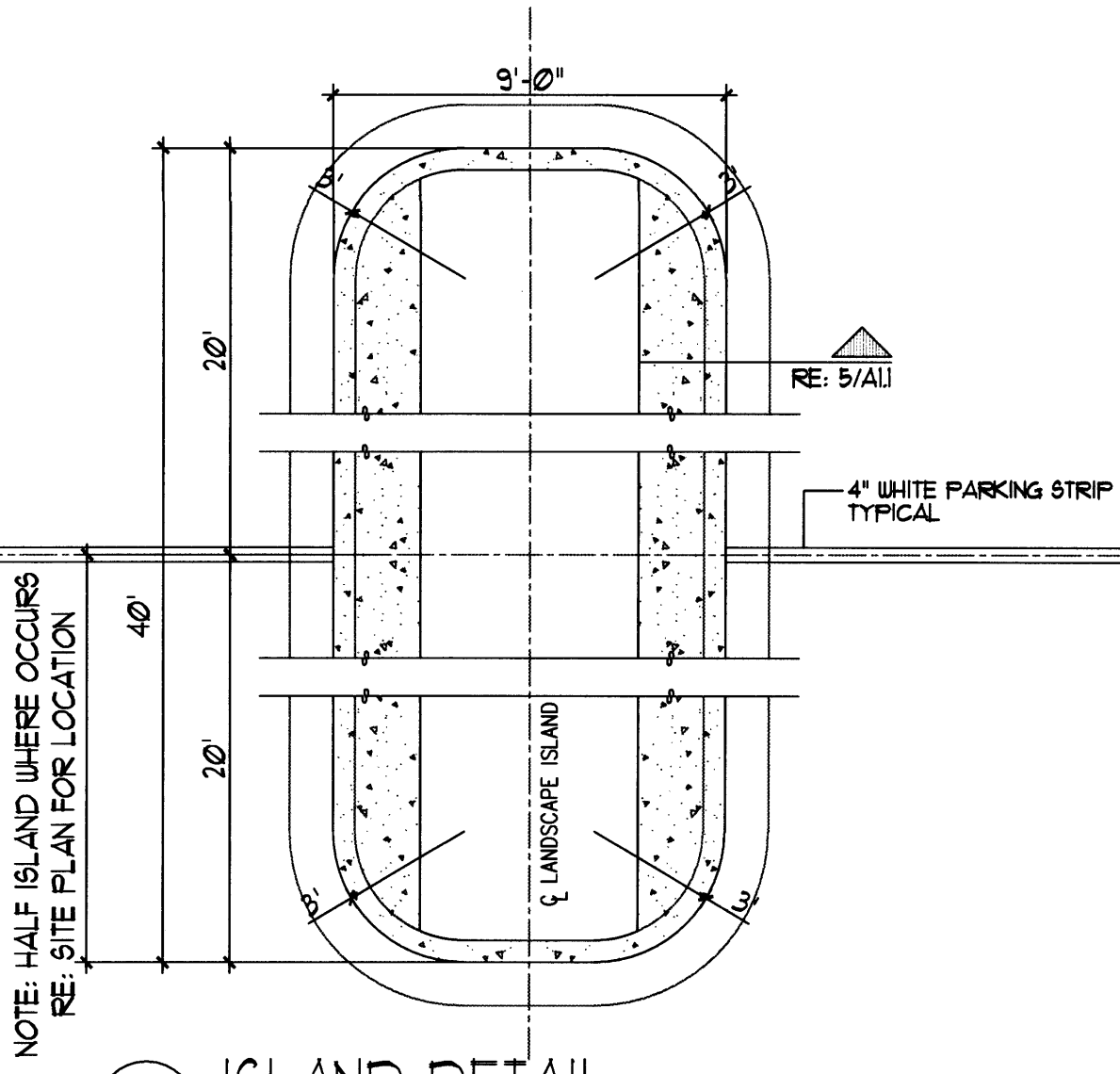

9 ISLAND DETAIL
NTS

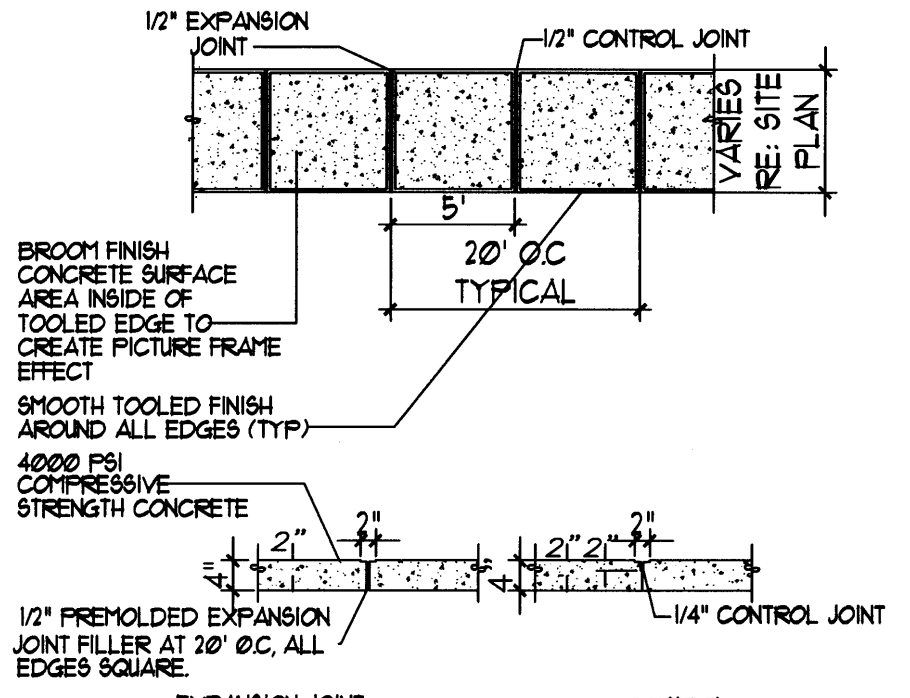

7 TYPICAL SIDEWALK
NTS

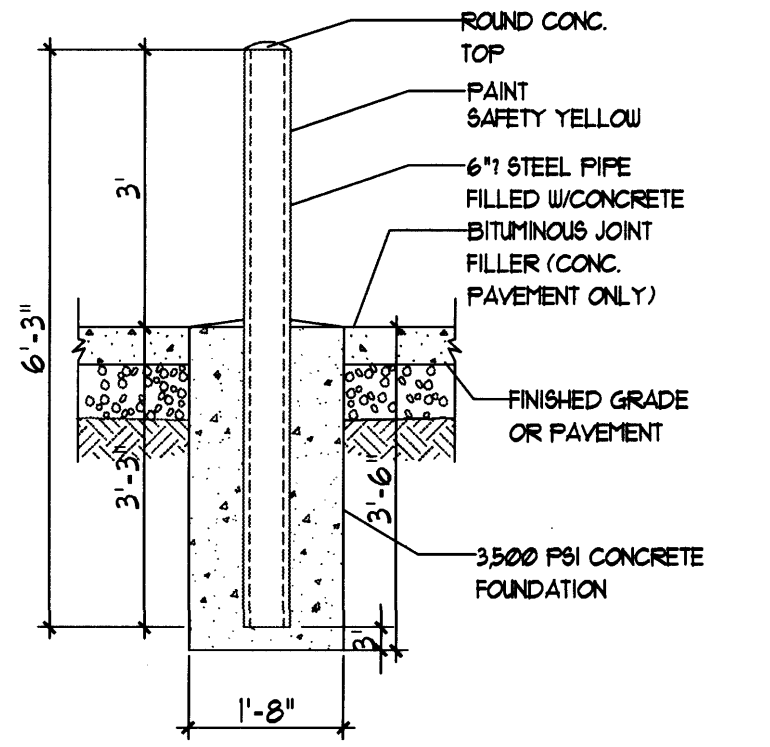

4 BOLLARD DETAIL
NTS

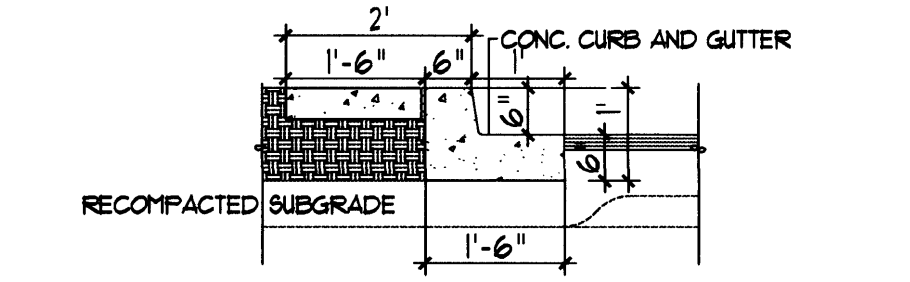

11 ISLAND CURB DETAIL
NTS

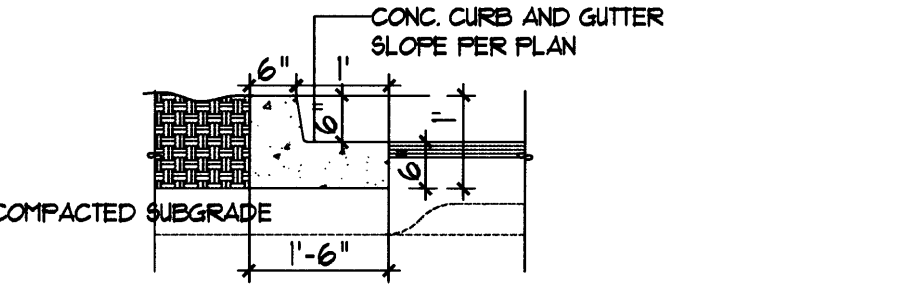

10 TYPICAL CURB DETAIL
NTS

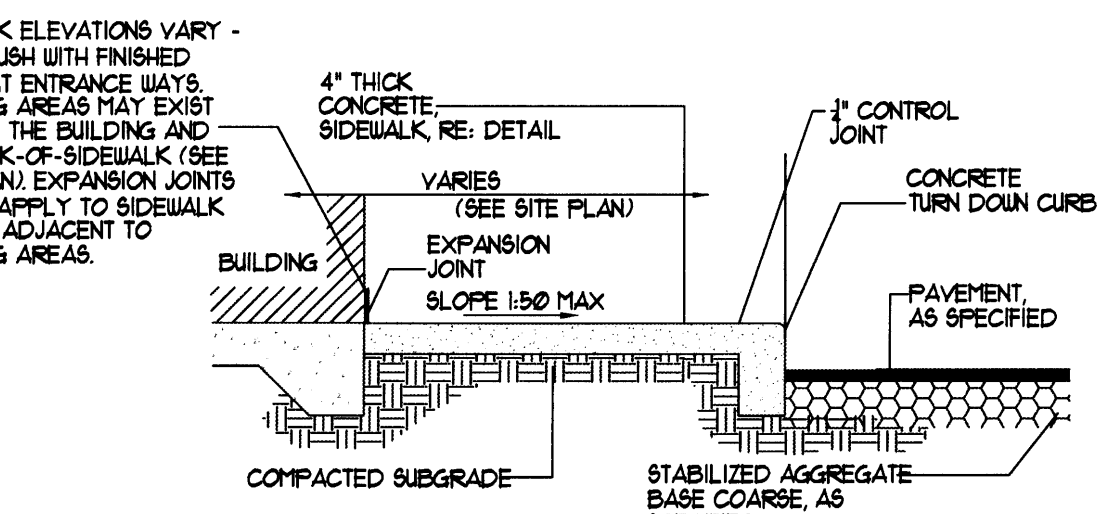

8 SIDEWALK JOINTS WITH TURNDOWN CURB SEC.
NTS

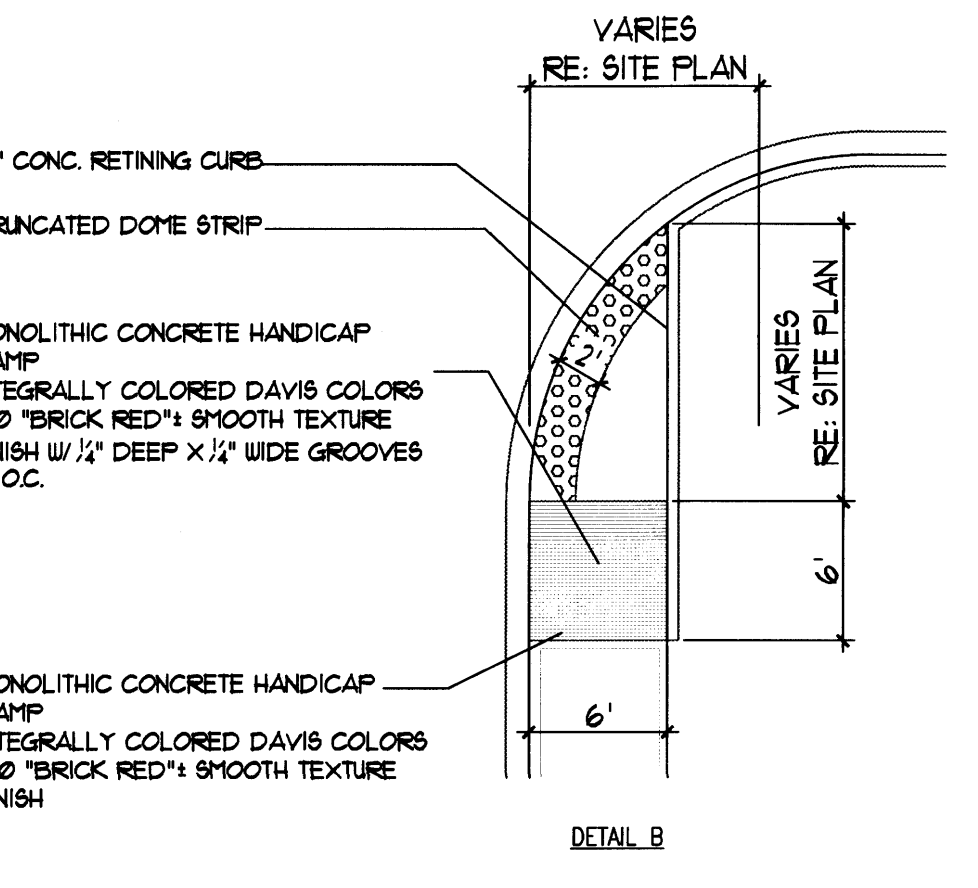

5 END ISLAND WITH WALK RAMP
NTS

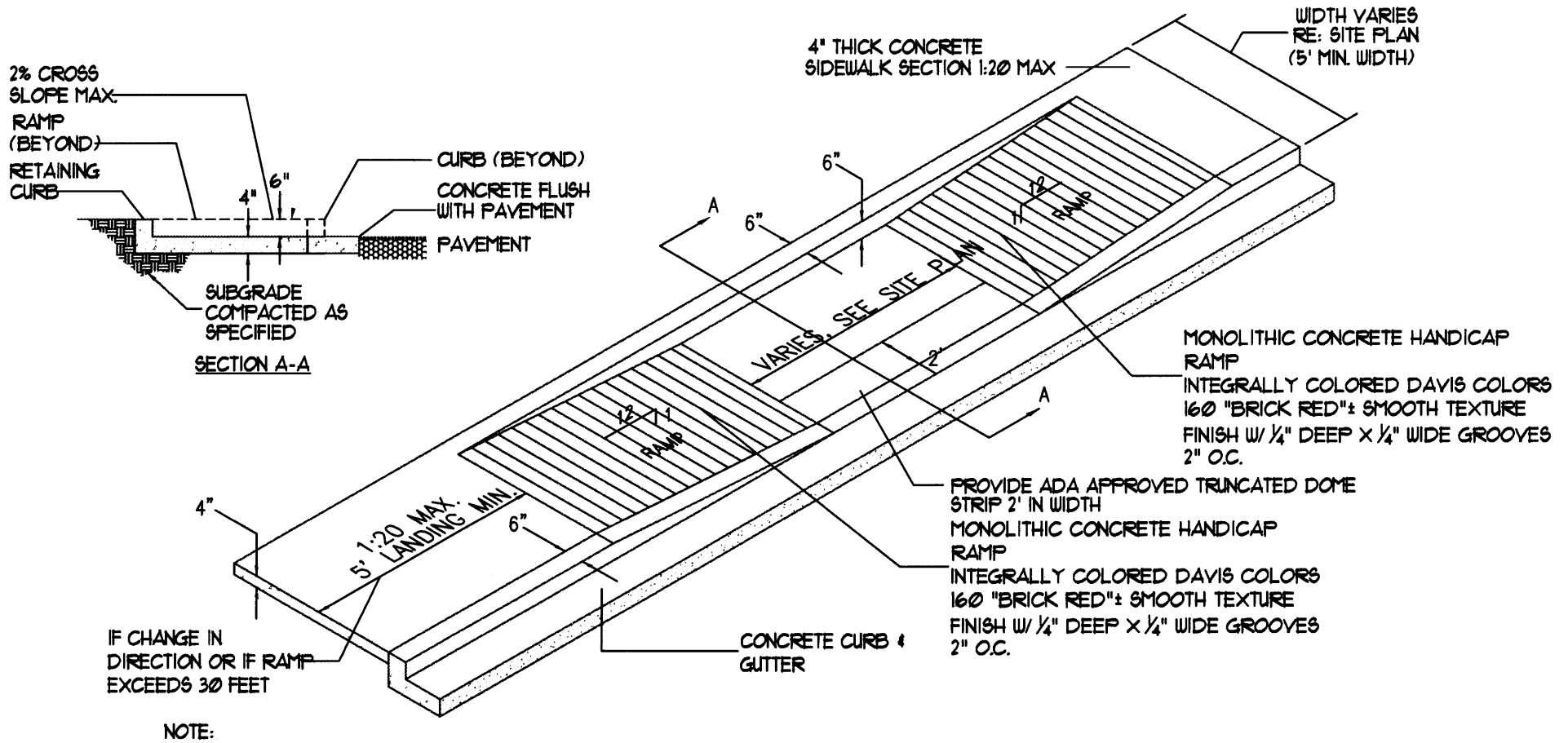

11 TAPERED RAMP DETAIL
NTS

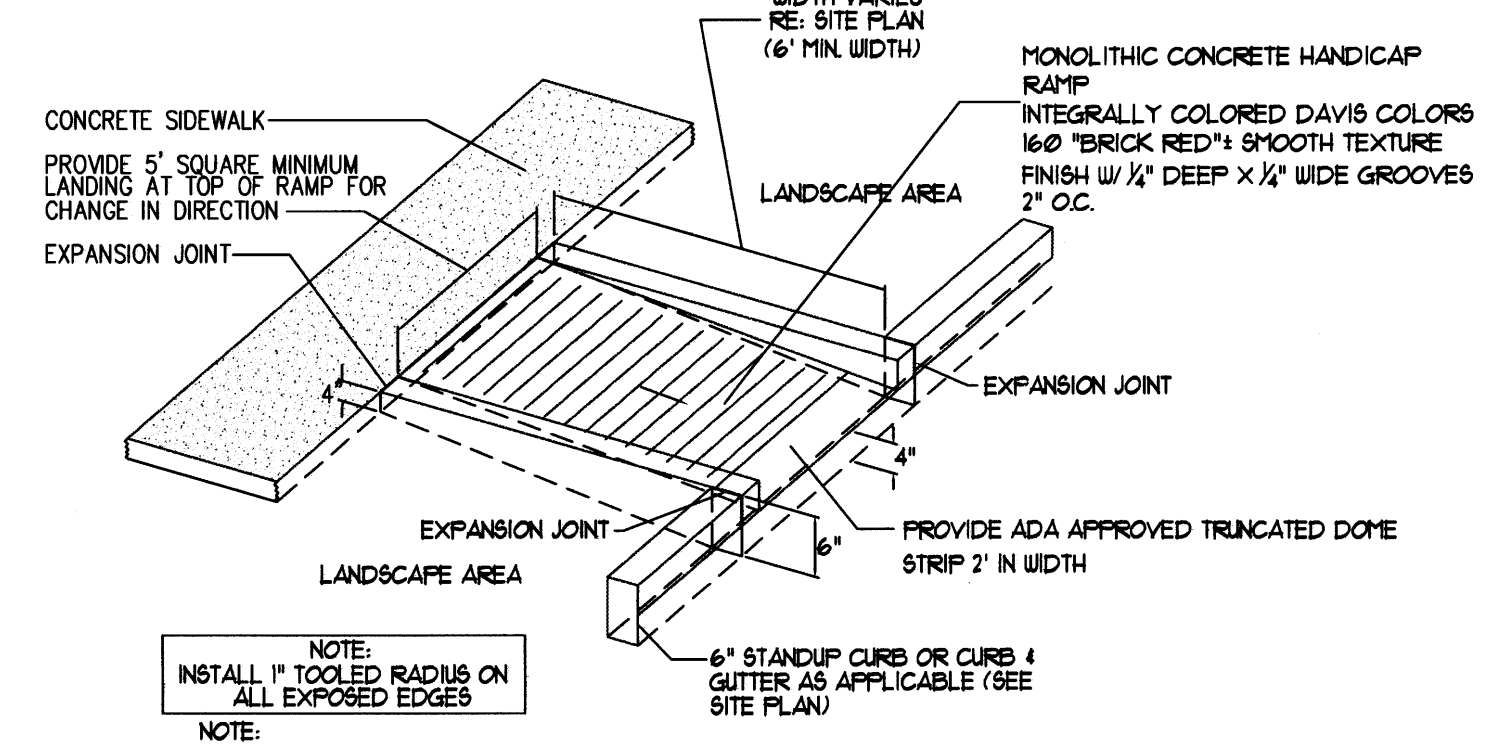

16 CURBED RAMP DETAIL
NTS

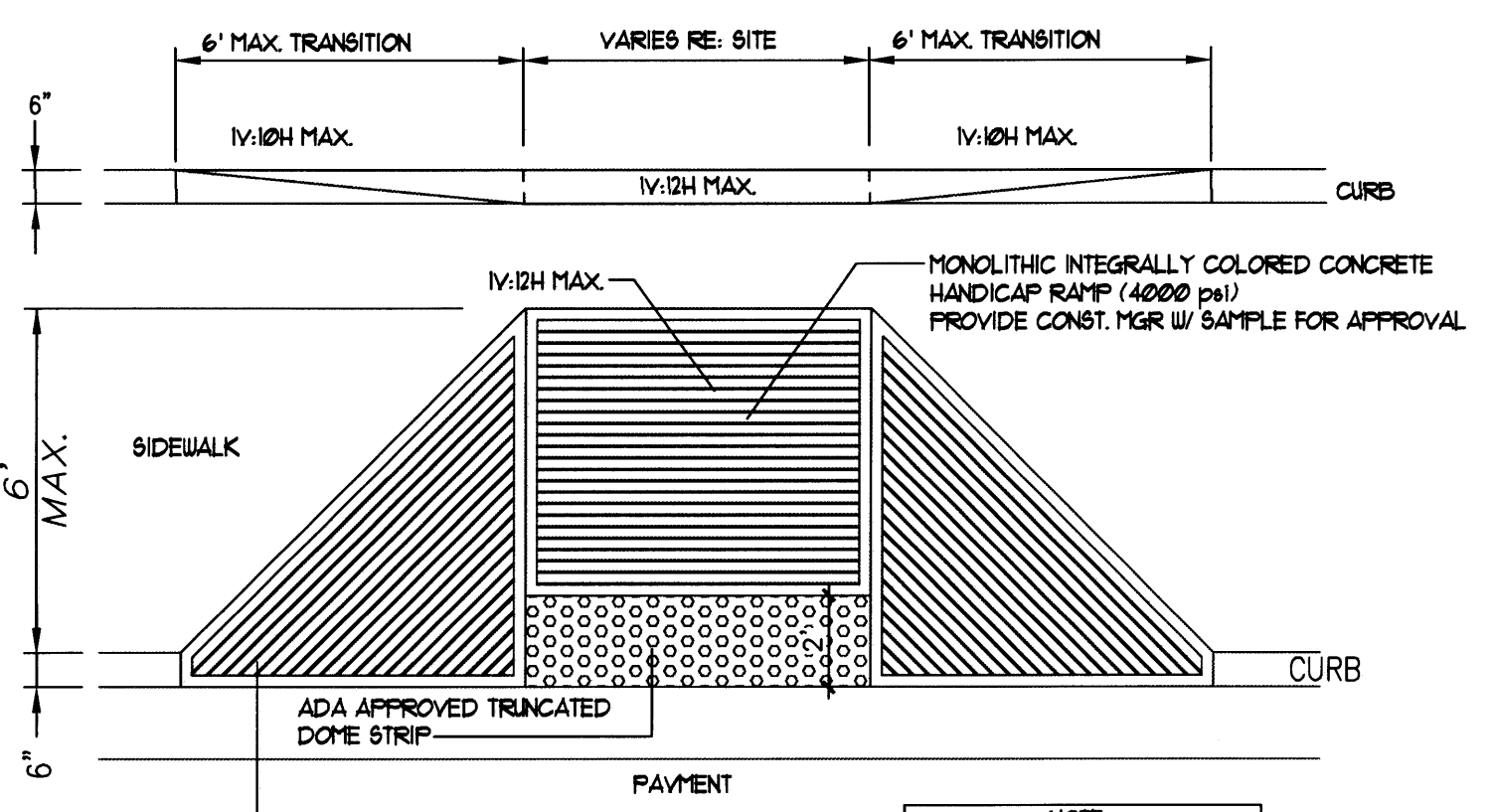

15 FLARED H.C. RAMP
NTS

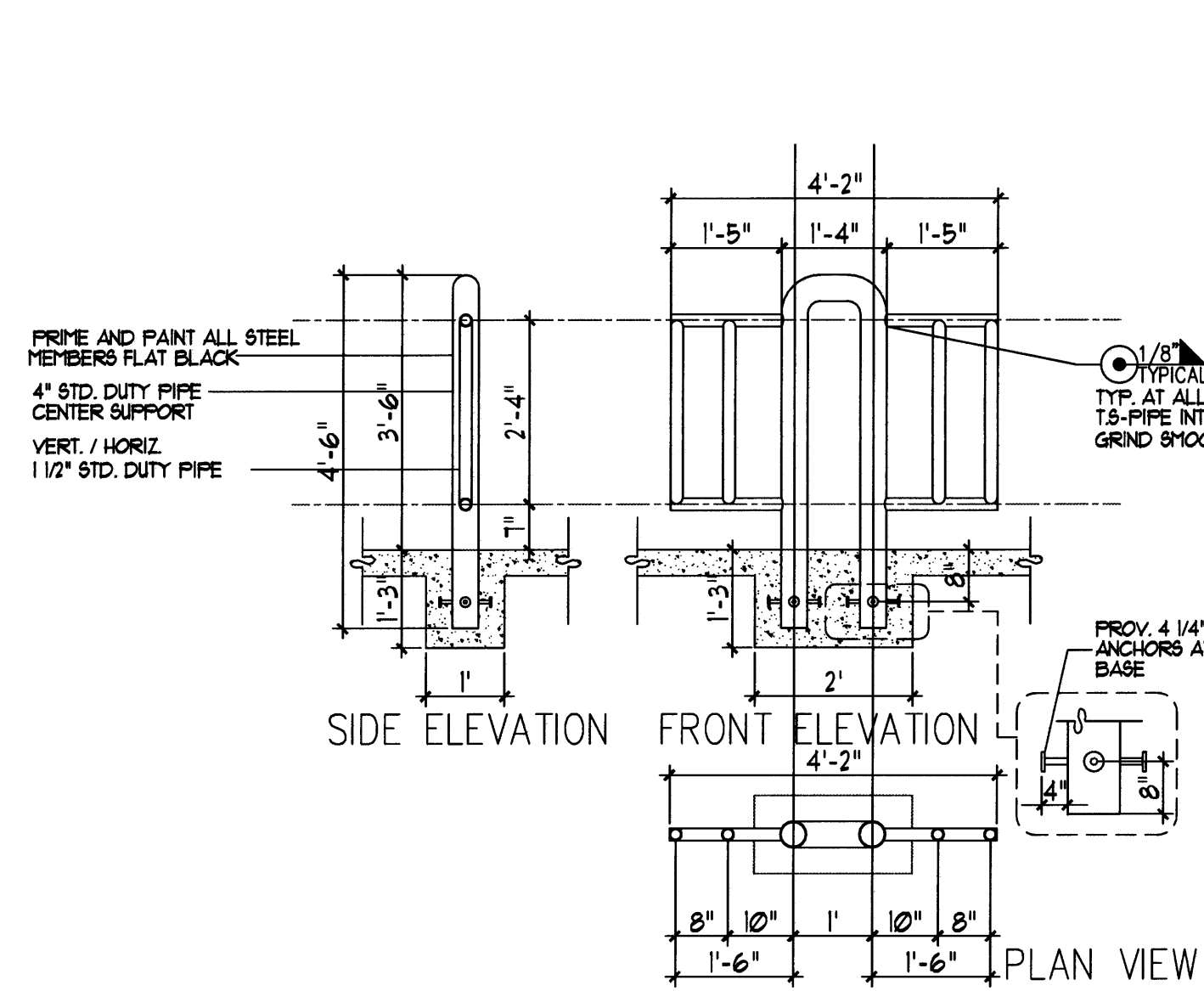

13 BIKE RACK
NTS

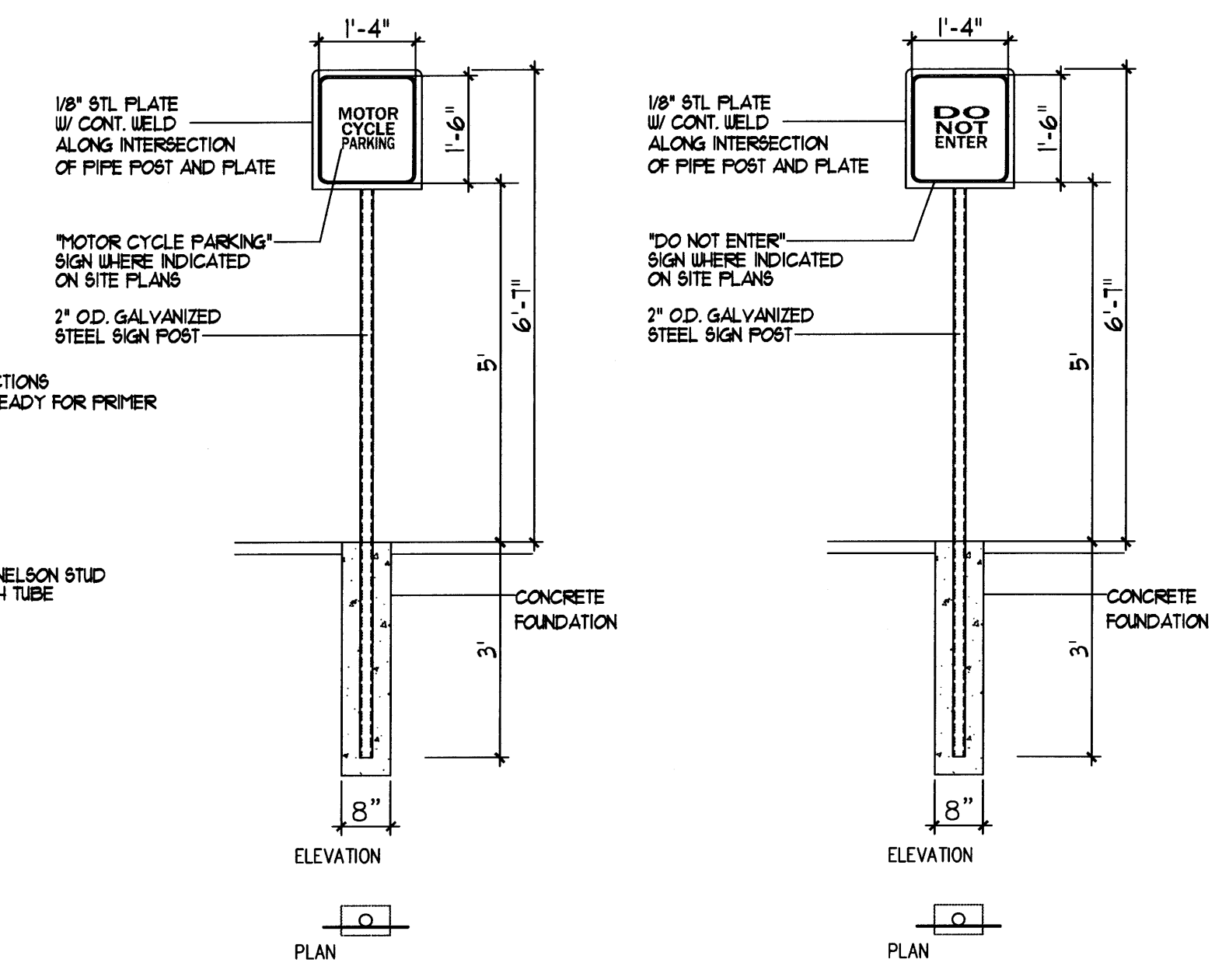

12 MISC. SIGNAGE
NTS

12A MISC. SIGNAGE
NTS

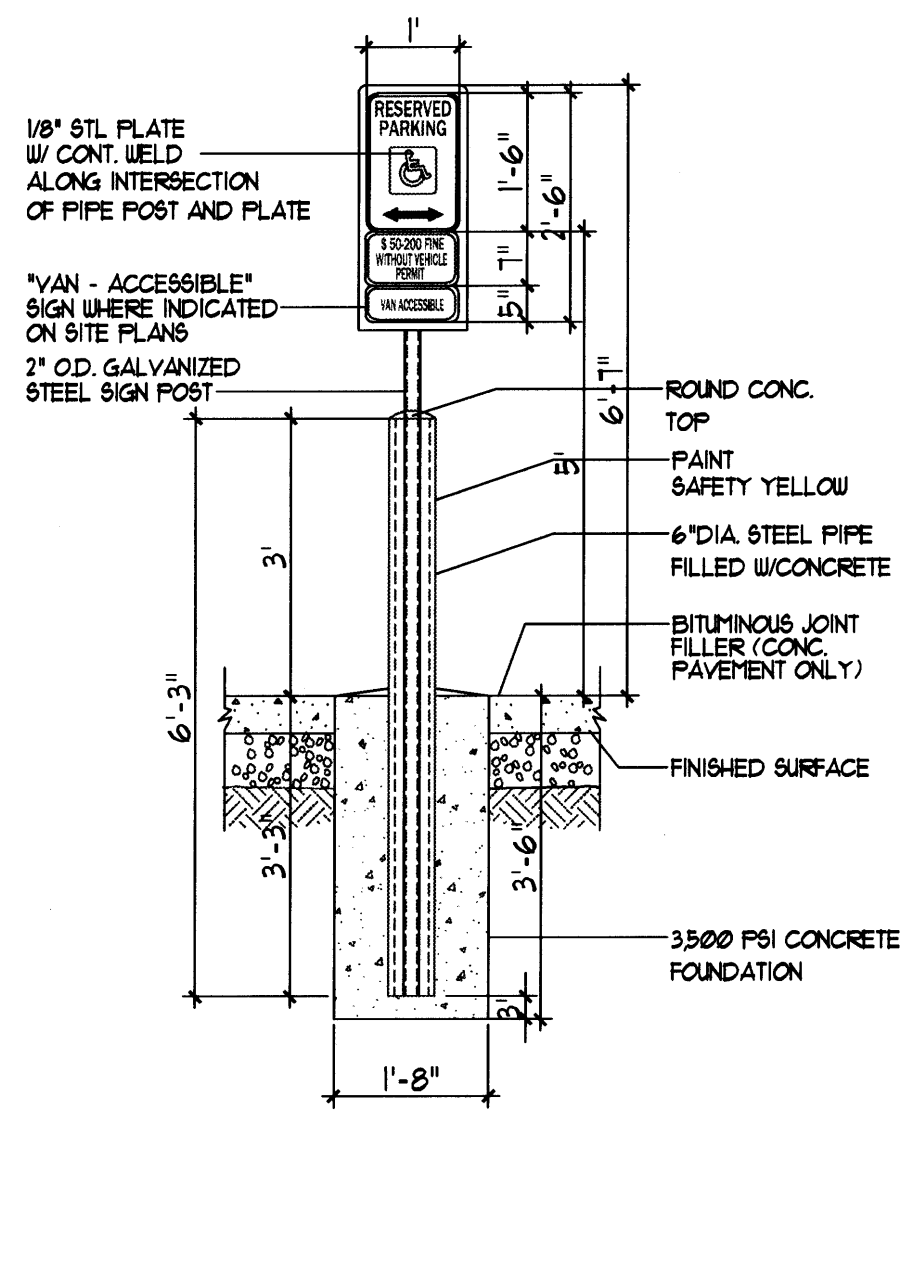

11 H.C. SIGNAGE
NTS

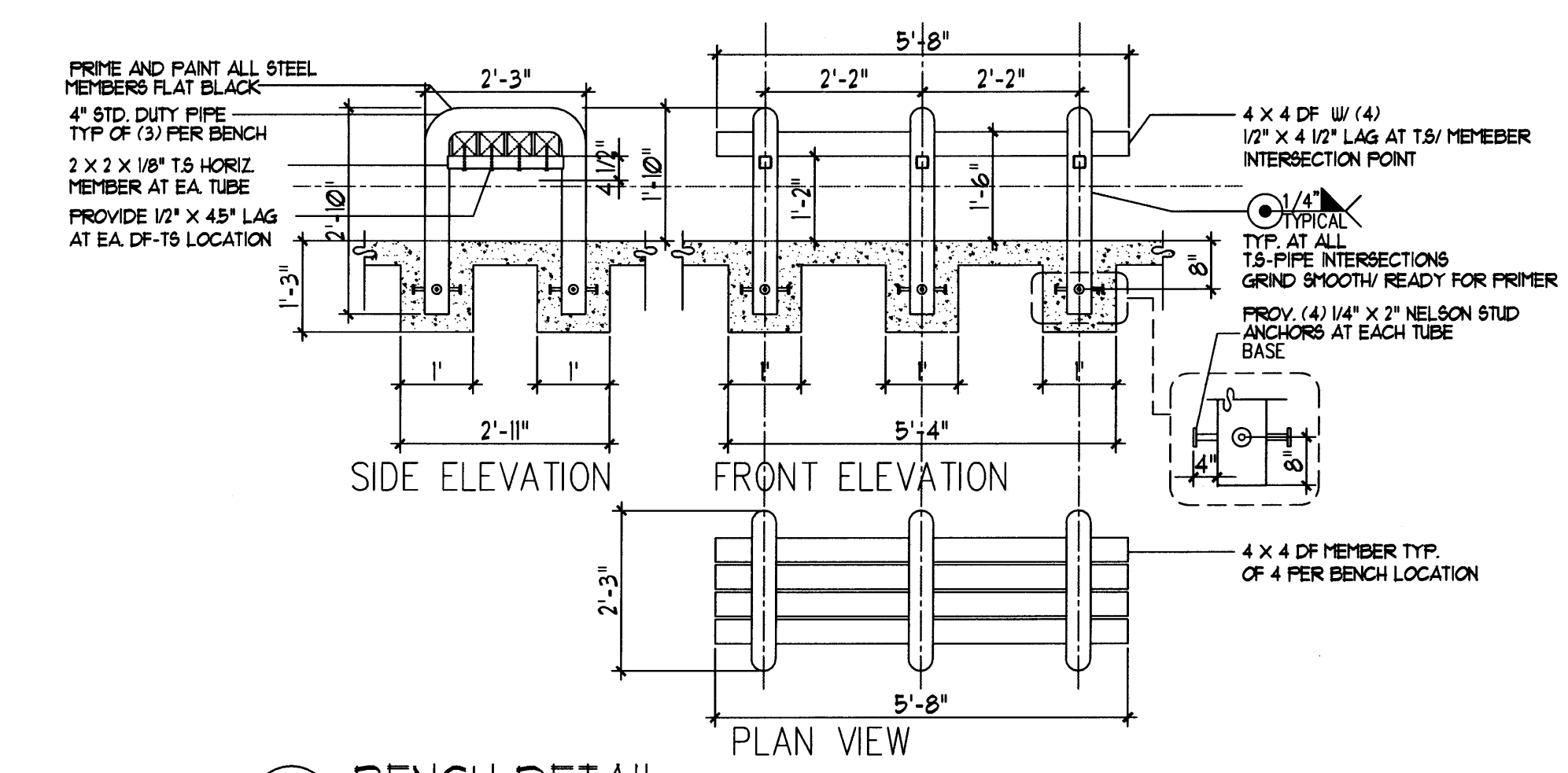

10 BENCH DETAIL
NTS

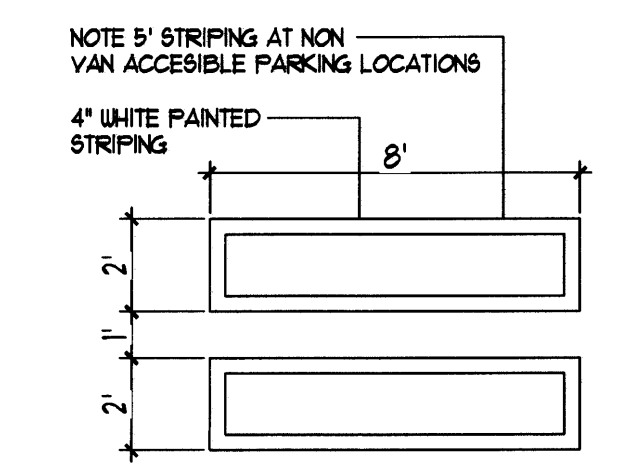

9 H.C. PARKING-WALK PAINT DETAIL
NTS

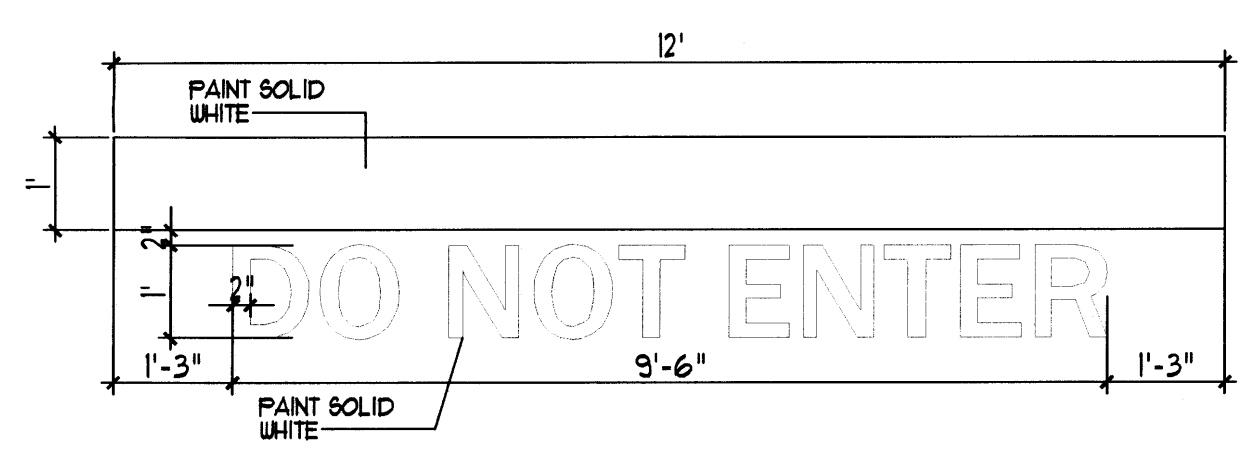

8 SITE DIRECTIONAL PAINT DETAIL
NTS

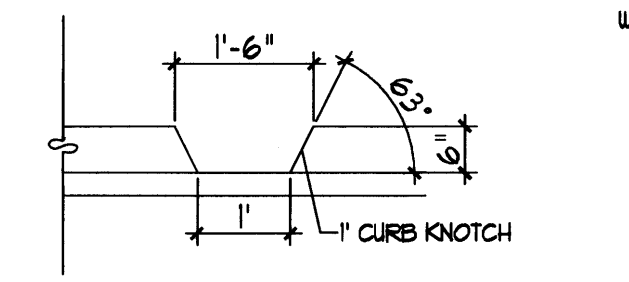

7 CURB NOTCH
NTS

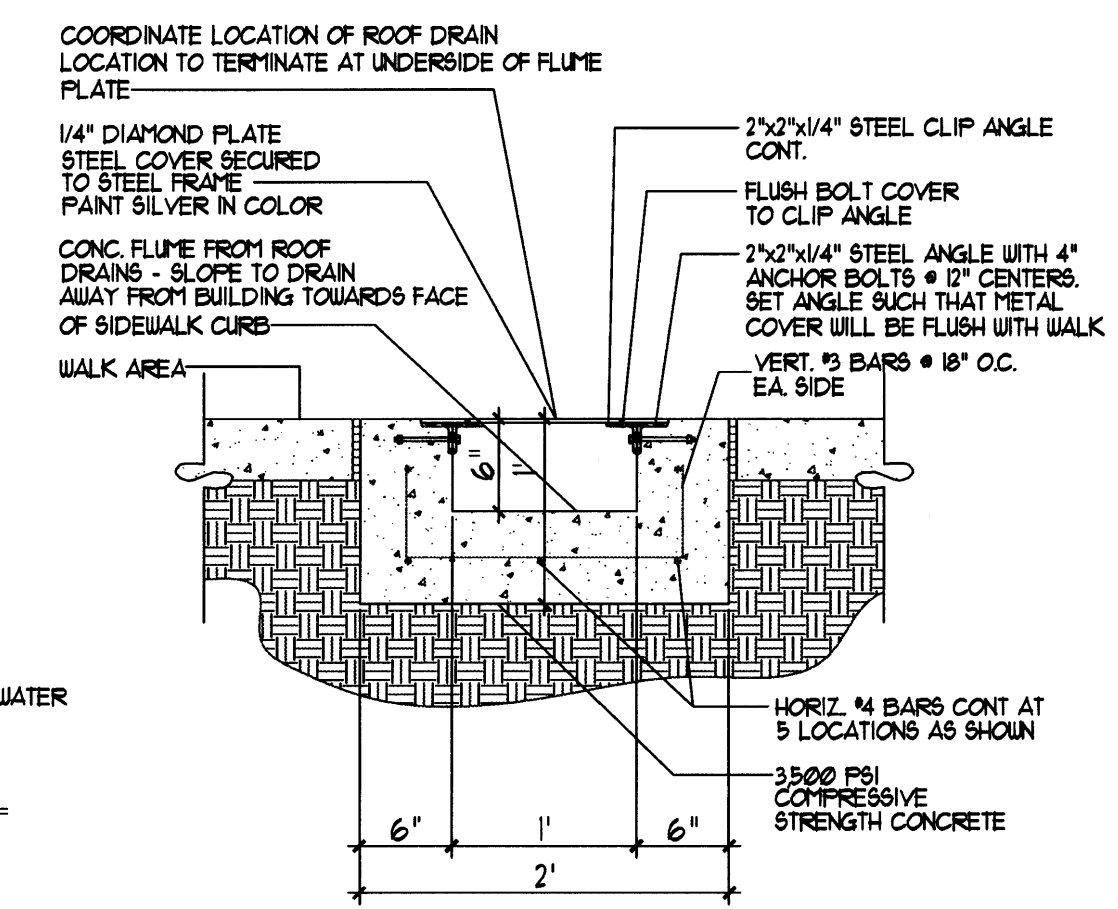

6 CONCRETE FLUME DETAIL
NTS

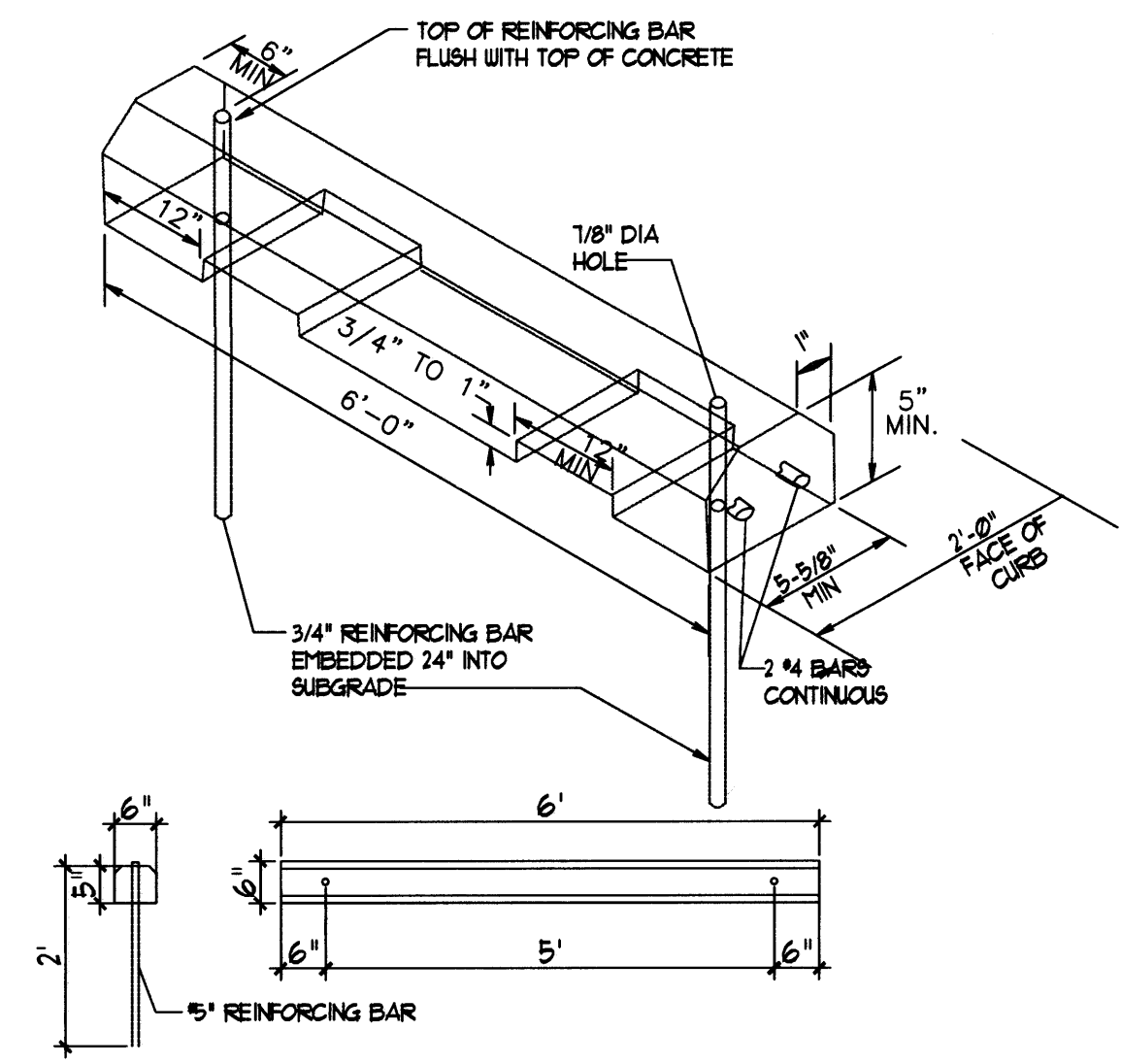

4 WHEEL STOP
NTS

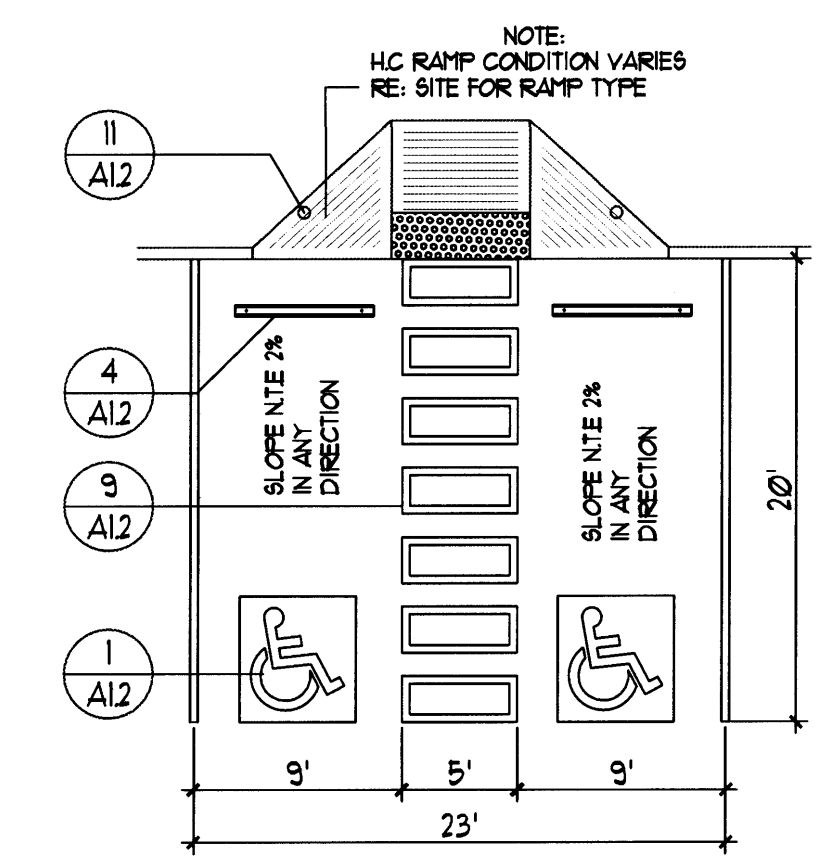

3 H.C. PARKING PLAN DETAIL
NTS

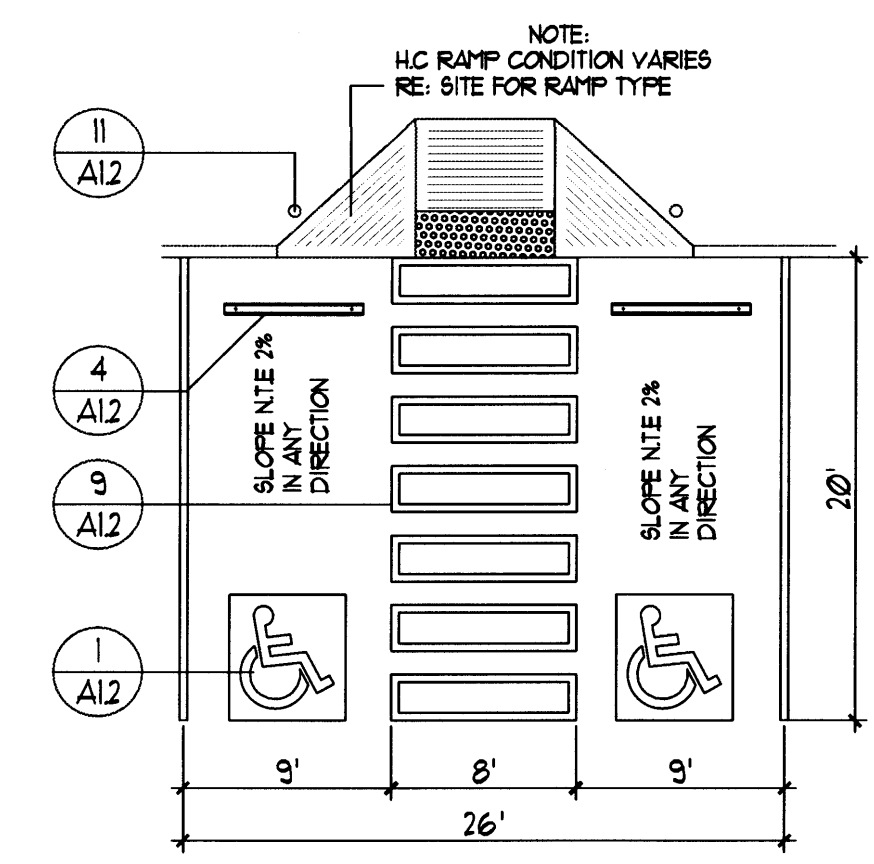

2 H.C. PARKING PLAN DETAIL (VAN ACCESSIBLE)
NTS

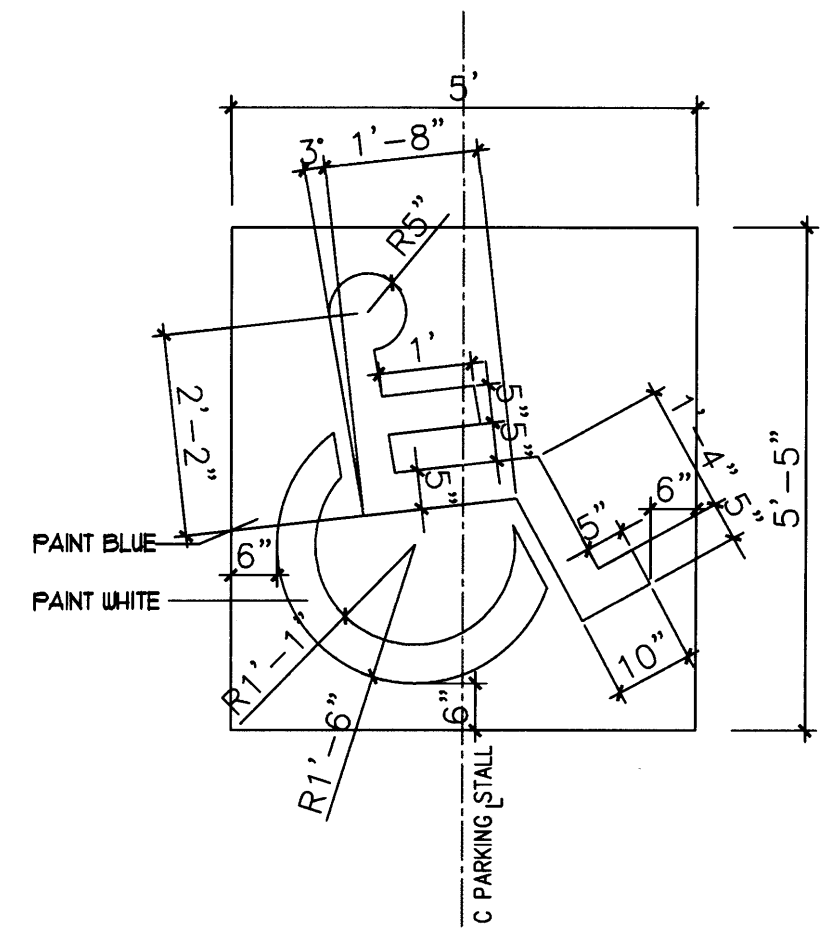

1 H.C. SIGNAGE
NTS

| REV | DATE | BY | REVISION |
|-----|------|----|----------|
| 1 | | | |
| 2 | | | |
| 3 | | | |
| 4 | | | |
| 5 | | | |

MODULUS ARCHITECTS
 220 COPPER AVE. N.W. SUITE 350
 ALBUQUERQUE, NEW MEXICO 87102
 PHONE (505) 338-1499 FAX (505) 338-1498



| | |
|--------------------------------------|---------------------|
| PROJECT TITLE | PASEO-SAN PEDRO |
| SEC OF PASEO DEL NORTE AND SAN PEDRO | |
| ALBUQUERQUE NEW MEXICO | |
| PROJECT MANAGER | STEPHEN DUNBAR, AIA |
| JOB NO. | XXXXX |
| DRAWN BY | S |
| SHEET TITLE | SITE DETAILS |

| | |
|-------|----------|
| DATE | 10/22/15 |
| SCALE | AS NOTED |
| SHEET | A12 |

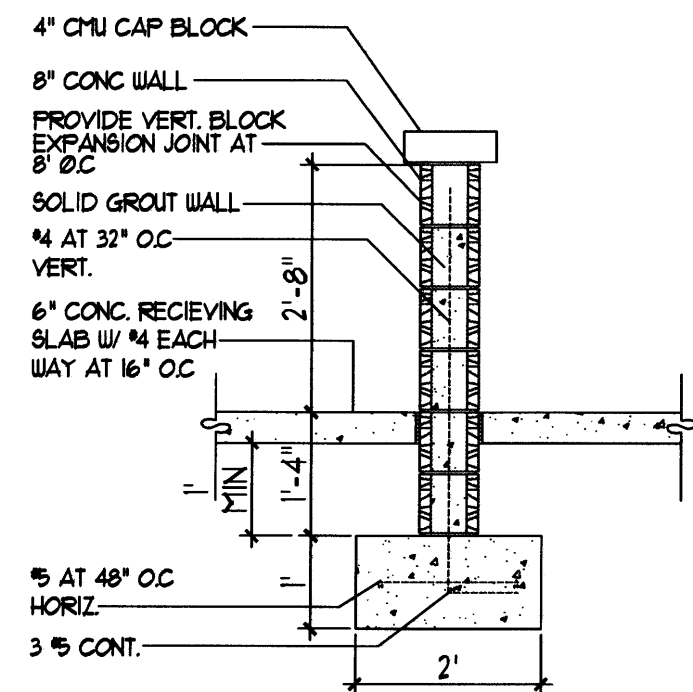

12 PATIO KNEE WALL DETAIL
NT.S

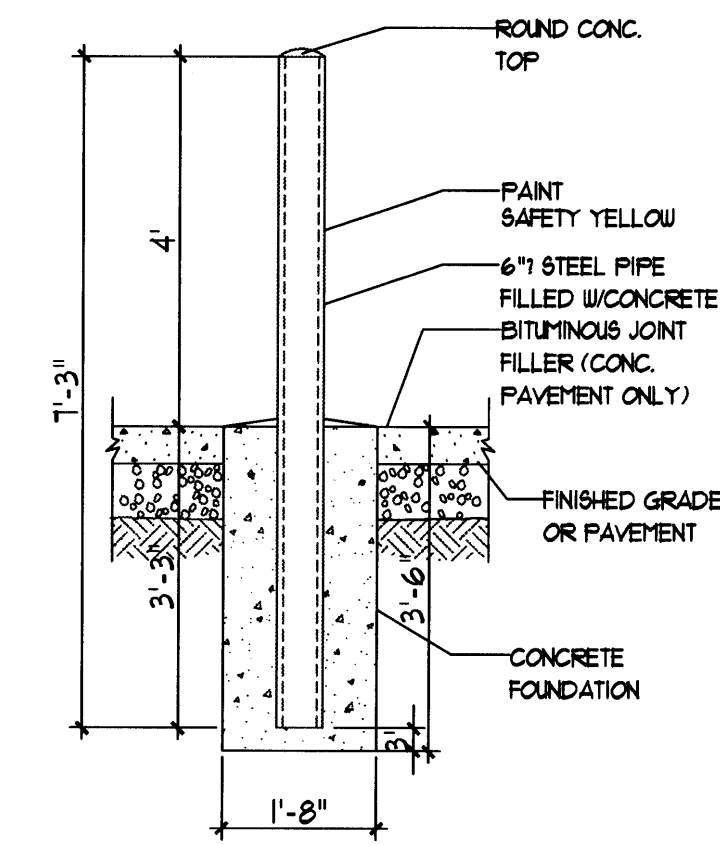

1 BOLLARD DETAIL
NT.S

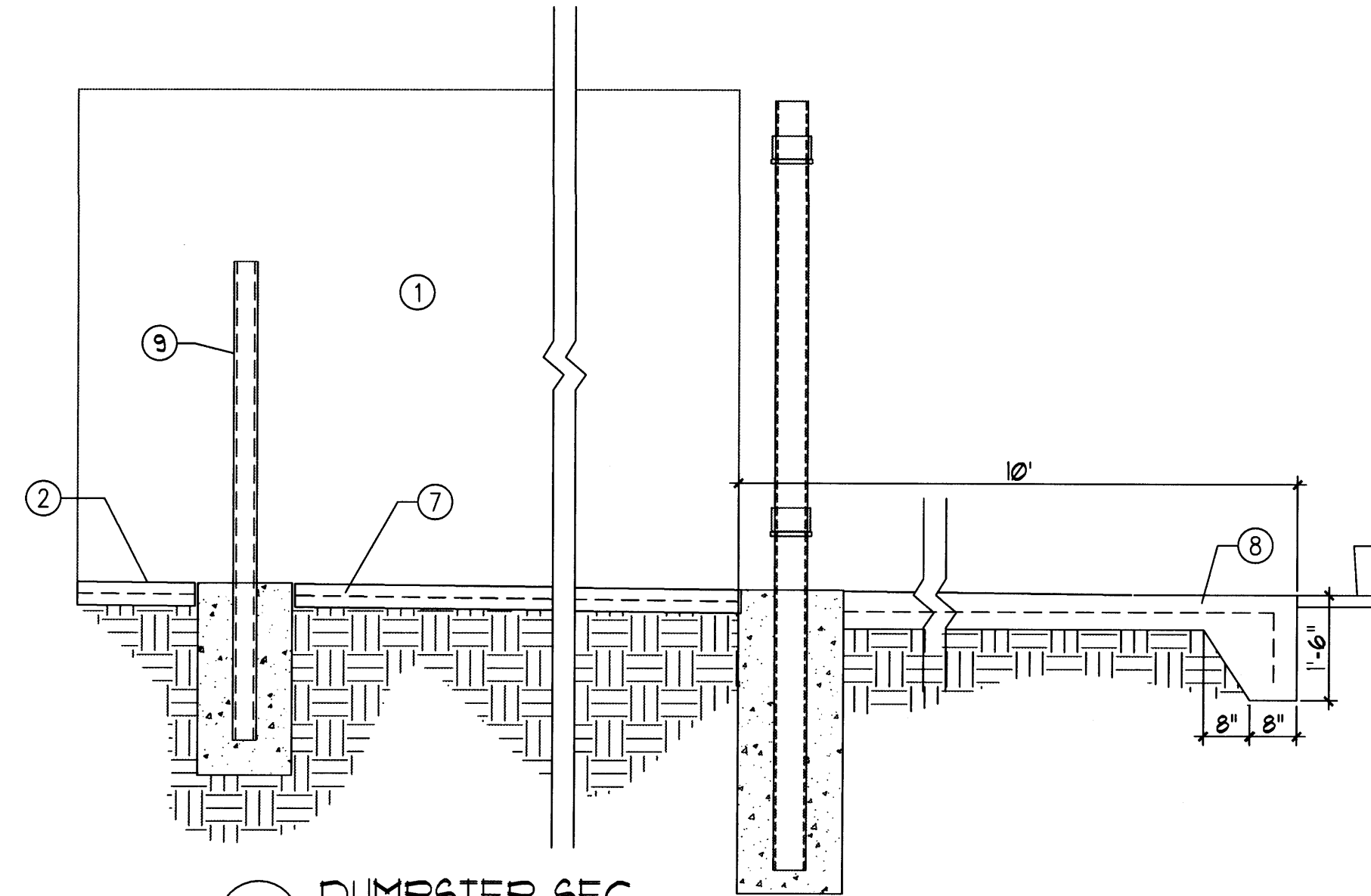

2 DUMPSTER SEC.
NT.S

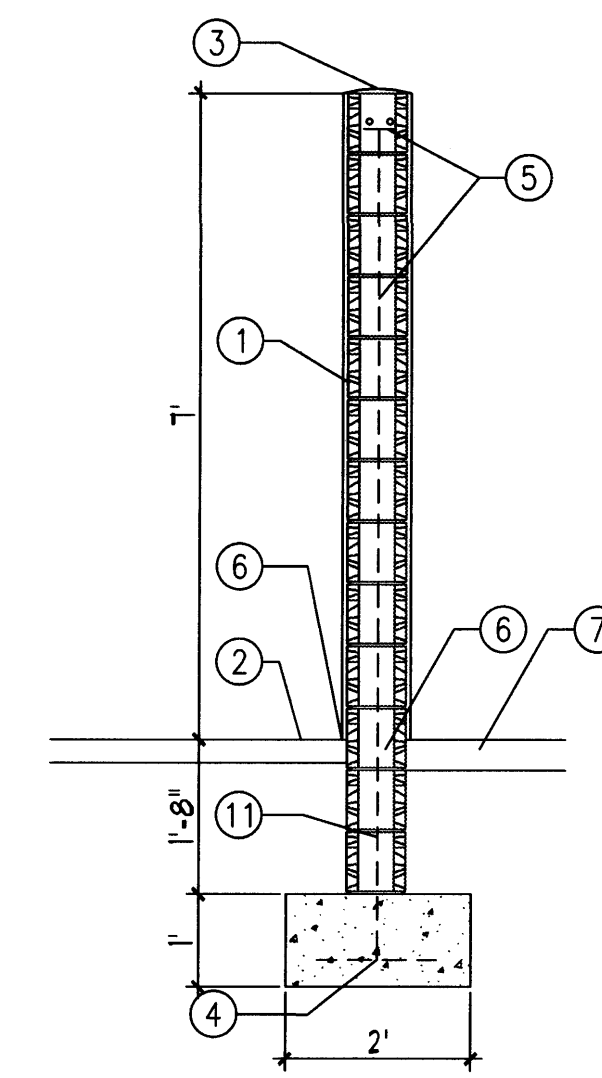

3 DUMPSTER SEC.
NT.S

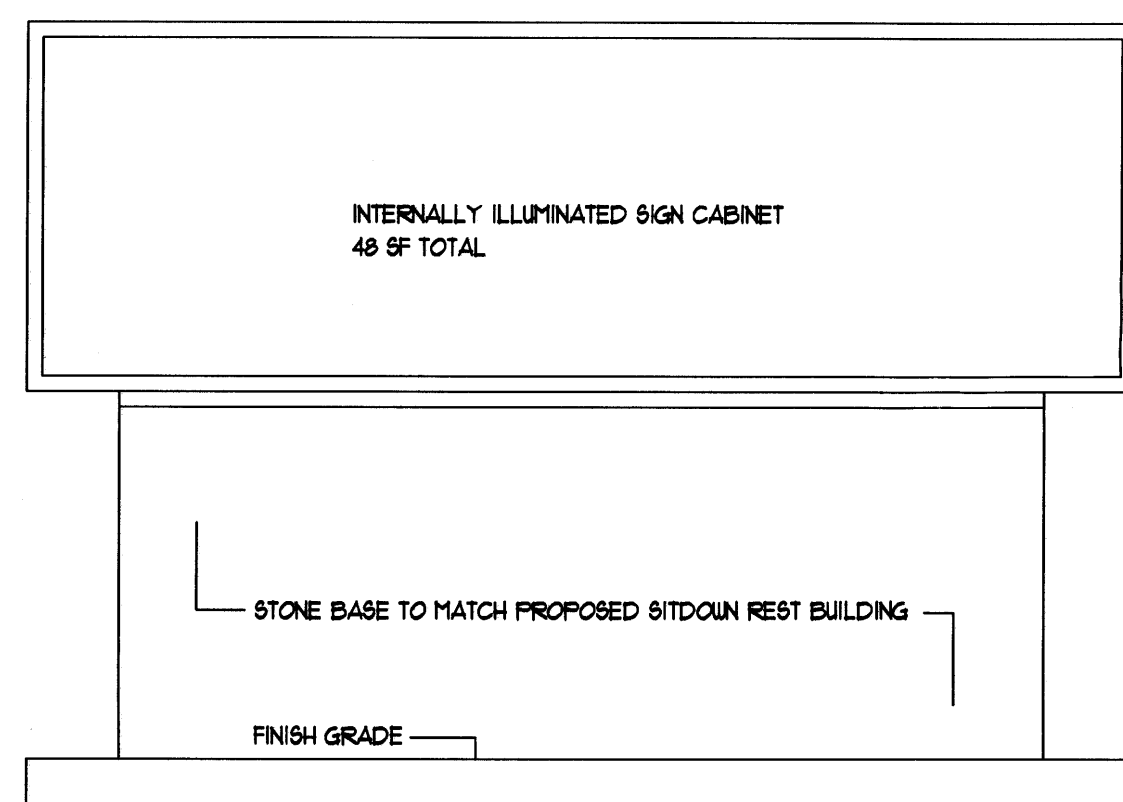

8 MONUMENT SIGN LOCATION
NT.S

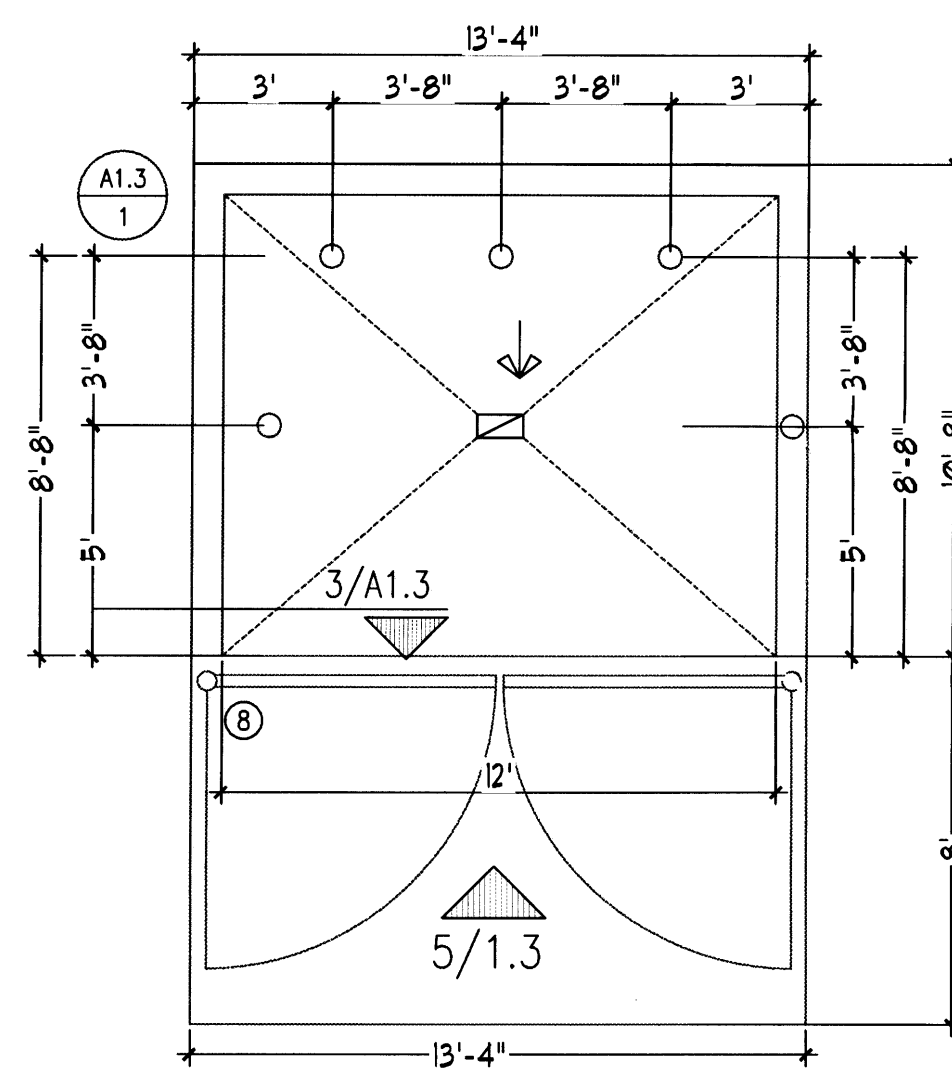

4 DUMPSTER PLAN
NT.S

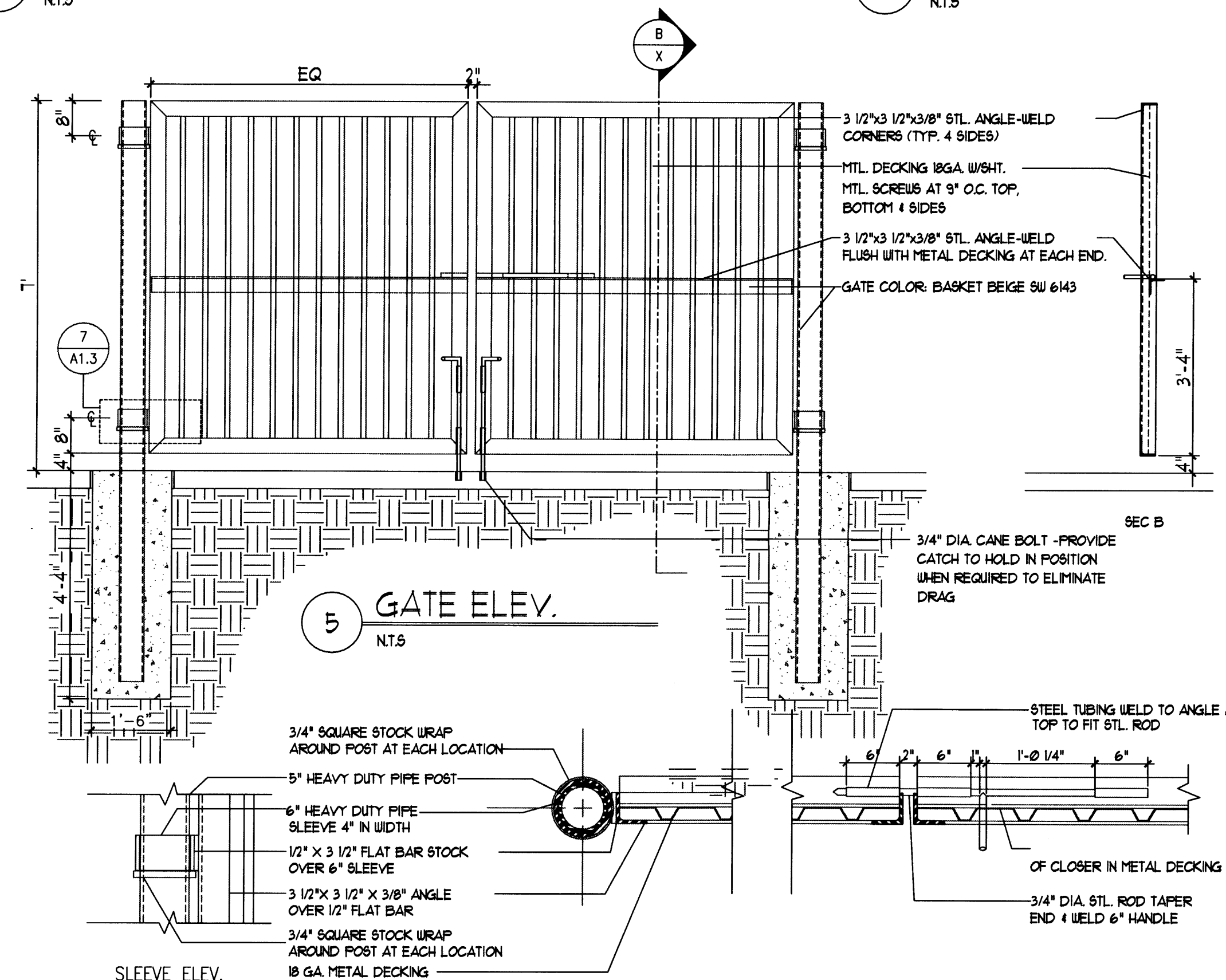

5 GATE ELEV.
NT.S

7 GATE POST/SLIDE BOLT DETAIL
NT.S

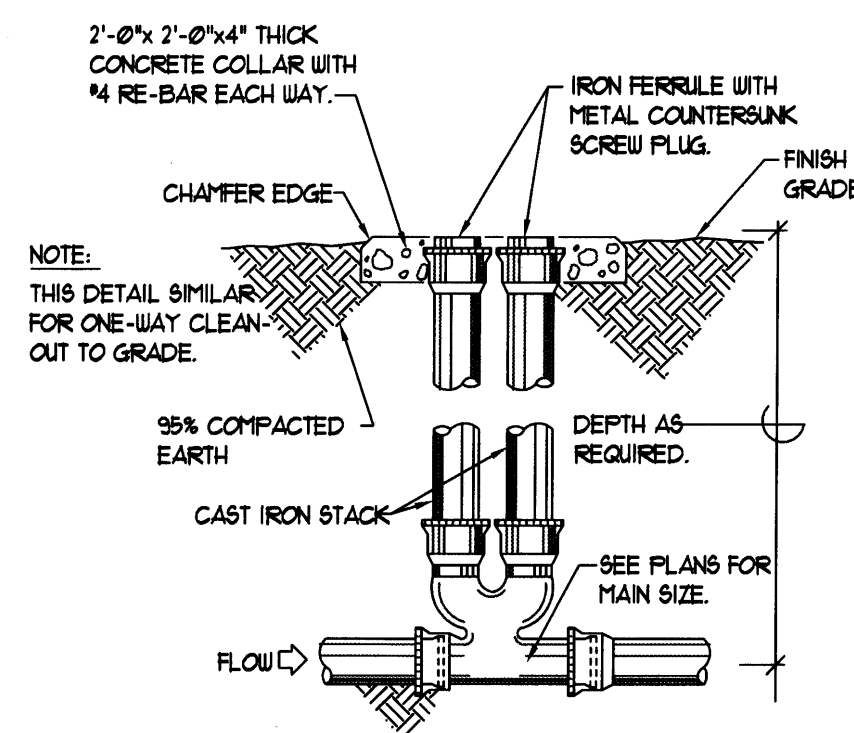

8A 2 WAY CLEANOUT DETAIL
NT.S

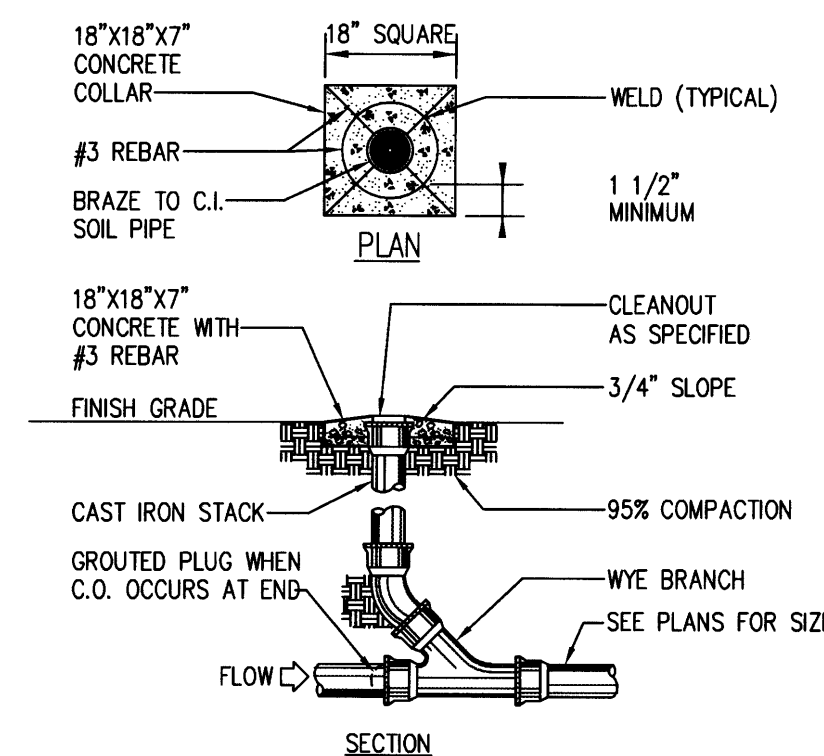

8 CLEANOUT DETAIL
NT.S

- KEYED NOTES**
- 8" CMU WALL WITH 2 COAT SYN. STUCCO SYSTEM. COLOR: BASKET BEIGE SW 6143
 - FINISH GRADE.
 - SLOPE STUCCO CAP.
 - 4-#4 BARS CONT. @ BOTTOM OF FOOTING #4 @ 16" O.C. ACROSS BOTTOM OF FOOTING.
 - 2-#5 BARS @ TOP KNOCK-OUT BLOCK BOND BEAM. CONTINUOUS #5 BARS @ 32" O.C. VERTICAL. GROUT REINFORCED CELLS. DURAWALL @ 16" O.C. HORIZONTAL.
 - 1/2" EXPANSION JOINT MATERIAL
 - 4" CONCRETE SLAB 4000 PSI 3/4" AGGREGATE WITH 6"x6" - 10"x10 W/M.
 - 6" CONCRETE APRON 4000 PSI 3/4" AGGREGATE WITH 6"x6" - 10"x10 W/M W/ TURNDOWN EDGE.
 - 6" CONCRETE FILLED PIPE IN 16" DIA. X 2'-6" DEEP CONC. FOOTING. PAINT TO MATCH STUCCO FINISH.
 - ASPHALT PAVING
 - GROUT ALL CELLS SOLID BELOW GRADE. TYPICAL.
 - 2" VENT TO 16" ABOVE TOP OF ENCLOSURE WALL. PROVIDE BREATHABLE VENT CAP.
 - CLEAN OUT RE: DET 8/5D3 FOR INFO
 - CATCH BASIN ZURN Z-991 6" X 20" SANI-FLO CATCH BASIN. FABRICATED 1/2" GAGE TYPE 304 STAINLESS STEEL. BASIN WITH BOLTED FLANGED CONNECTION COMPLETE WITH FLANGE GASKET. PROVIDE SPECIAL DUTY CLASS TE 2-883-DGE DUCTILE IRON SLOTTED GRATE, AND SEDIMENT BASKET.
 - GREASE INTERCEPTOR ZURN 170E 600 (RE: DETAIL 9/5D3) 75 GPM FLOW RATE, 50 LB CAPACITY. WITH INTERNAL AIR RELIEF BYPASS. BRONZE CLEANOUT PLUG. VISIBLE DOUBLE WALL TRAP SEAL WITH REMOVABLE DIFFUSING BAFFLE AND SEDIMENT TRAY. FURNISH WITH Z-102 VENTED FLOW CONTROL VALVE (17) AND Z-110E SOLIDS INTERCEPTOR (NOTE 16) DET. 10/5D3 LOCATED PER DETAIL 4/5D3

1 ENCLOSURE NOTES
NT.S

| REV | DATE | BY | REVISION |
|-----|------|----|----------|
| 1 | | | |
| 2 | | | |
| 3 | | | |
| 4 | | | |
| 5 | | | |

MODULUS ARCHITECTS
220 COPPER AVE. N.W. SUITE 350
ALBUQUERQUE, NEW MEXICO 87102
PHONE (505) 338-1499 FAX (505) 338-1498



PROJECT TITLE: PASEO SAN PEDRO SEC OF PASEO DEL NORTE AND SAN PEDRO ALBUQUERQUE NEW MEXICO
PROJECT MANAGER: STEPHEN DUNBAR, AIA
JOB NO.: XXXXXX
DRAWN BY: S
SHEET TITLE: SITE DETAILS

DATE: 10/22/15
SCALE: AS NOTED
SHEET: A1.3

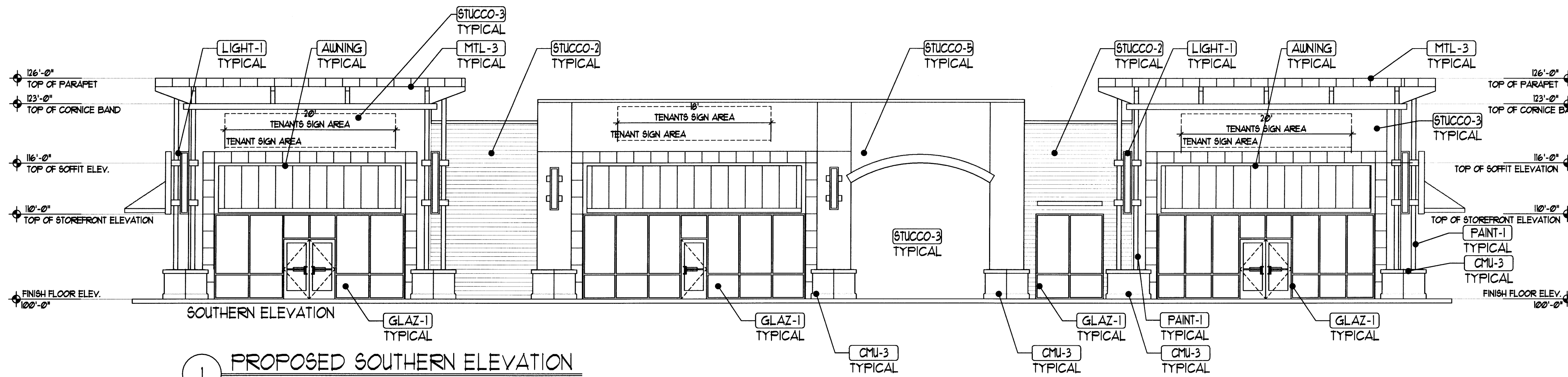

1 PROPOSED SOUTHERN ELEVATION

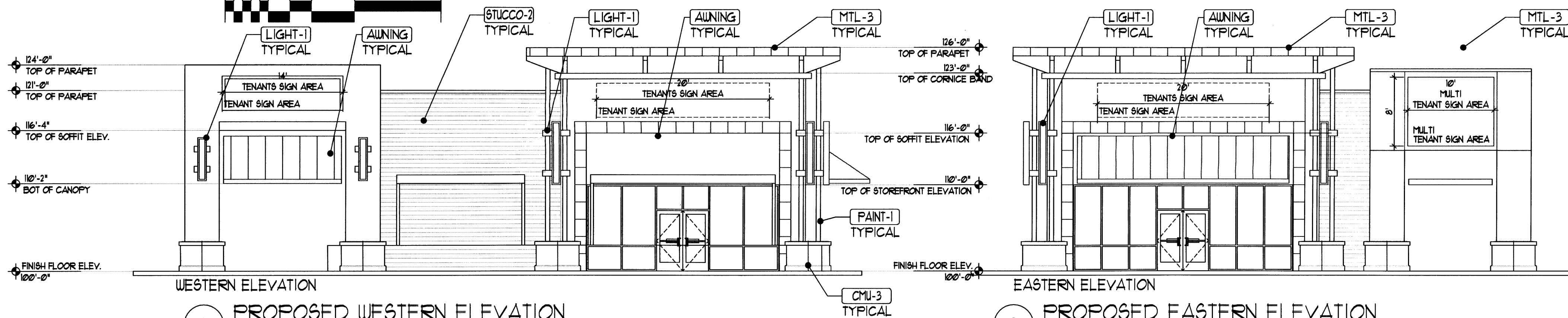
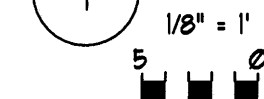

2 PROPOSED WESTERN ELEVATION

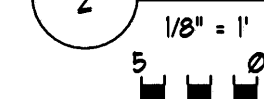

3 PROPOSED EASTERN ELEVATION

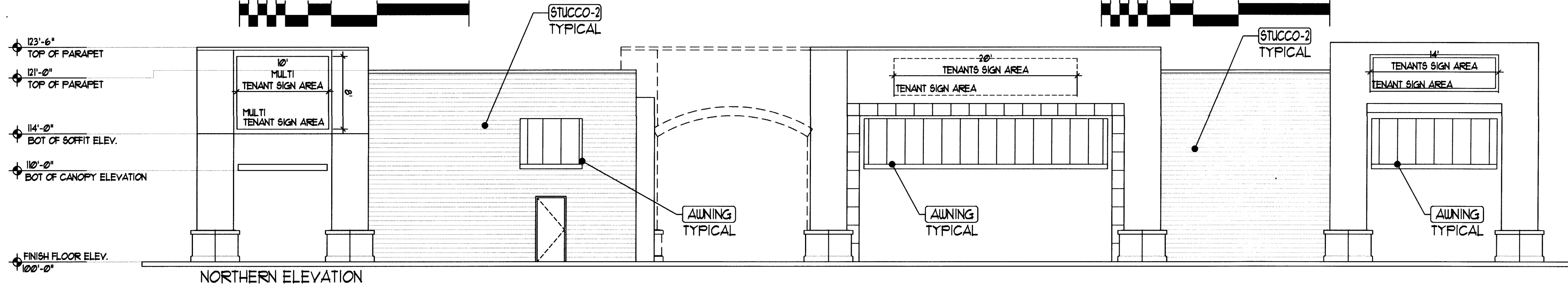

4 PROPOSED NORTHERN ELEVATION

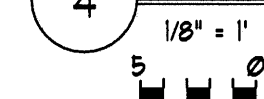

EXTERIOR MATERIALS

| | |
|----------|---|
| CMU-1 | EXISTING 12" VERTICAL SCORE CMU PAINTED FINISH - (PAINT TO MATCH DRYVIT 310 CHINA WHITE) |
| CMU-2 | EXISTING 12" SPLIT FACED BLOCK PAINTED FINISH - (PAINT TO MATCH DRYVIT 310 CHINA WHITE) |
| CMU-3 | 4" SPLIT FACED VENEER BLOCK WITH CAP BLOCK PAINTED FINISH - (BLACK TO MATCH PAINT-1) |
| STUCCO-1 | EXTERIOR STUCCO SYSTEM, COLOR = (DRYVIT 310 CHINA WHITE) |
| STUCCO-2 | EXTERIOR STUCCO SYSTEM, COLOR = (SW 6143 BASKET BEIGE) |
| STUCCO-3 | EXTERIOR STUCCO SYSTEM, COLOR = (DRYVIT 310 CHINA WHITE) |
| STUCCO-4 | EXTERIOR STUCCO SYSTEM, COLOR = BLACK TO MATCH PAINT-1 |
| STUCCO-5 | EXTERIOR STUCCO SYSTEM, COLOR = (SW 6145 THATCH BROWN) |
| COPING-1 | PREFINISHED METAL COPING OVER NEW EPS CORNICE TRIM COLOR = TO MATCH ADJACENT STUCCO COLOR |
| COPING-2 | PREFINISHED METAL COPING OVER NEW EPS TRIM DETAIL COLOR = TO MATCH ADJACENT EIFS COLOR COAT |
| MTL-1 | PREFINISHED STANDING SEAM METAL ROOF COLOR=FIRESSTONE KYNAR UNA CLAD AWARD BLUE. |
| MTL-2 | PREFINISHED STANDING SEAM METAL ROOF COLOR=FIRESSTONE KYNAR UNA CLAD MATTE BLACK. |
| MTL-3 | EXTERIOR METAL FACIA AND SOFFIT TRIM OVER 5/8" FIRE RETARDANT PLY. SHEATING (COLOR FIRESSTONE KYNAR UNA CLAD MATTE BLACK) |
| PAINT-1 | EXTERIOR PAINT (DECORATIVE ELEMENTS/AWNING STEEL) COLOR =FLAT BLACK |
| GLAZ-1 | ALUMINUM STOREFRONT SYSTEM, SILVER KAUWEER TRI-FAB 451T THERMALLY BROKEN SILVER ANNO. W/ TEMP. FROSTED GLAZING UNITS |
| SIGN-1 | PROPOSED TENANT SIGN AREA |
| SIGN-2 | MULTI-TENANT CABINET SIGN |
| LIGHT-1 | EXTERIOR DECORATIVE LIGHT FIXTURE, TO MATCH CENTER STD. |
| LIGHT-2 | EXTERIOR CANOPY LIGHTING/ WALL WASH MOUNTED BEHIND DECORATIVE CANOPY |
| HMD-1 | EXTERIOR HOLLOW METAL DOOR AND FRAME, COLOR: PAINT TO MATCH ADJACENT STUCCO |
| CJ-1 | 1/4" STUCCO CONTROL JOINT |
| CJ-2 | 1/2" "V" REVAL JOINT IN PATTERN DESIGNATED ON ELEVATION |
| AWNING | STEEL DECORATIVE AWNING/ STEEL PAINTED TO MATCH P-1 |

| REV | DATE | BY | REVISION |
|-----|------|----|----------|
| | | | |
| | | | |
| | | | |
| | | | |
| | | | |
| | | | |
| | | | |
| | | | |
| | | | |
| | | | |

MODULUS ARCHITECTS
 220 COPPER AVE. N.W. SUITE 350
 ALBUQUERQUE, NEW MEXICO 87102
 PHONE (505) 338-1499 FAX (505) 338-1498

| | |
|-----------------|---|
| PROJECT TITLE | PASEO SAN PEDRO SEC OF PASEO DEL NORTE AND SAN PEDRO ALBUQUERQUE NEW MEXICO |
| PROJECT MANAGER | STEPHEN DUNBAR, AIA |
| JOB NO. | XXXXXX |
| DRAWN BY | S |
| SHEET TITLE | BLDG-4 ELEVATIONS |

| | |
|-------|----------|
| DATE | 10/22/15 |
| SCALE | AS NOTED |
| SHEET | A1.4 |

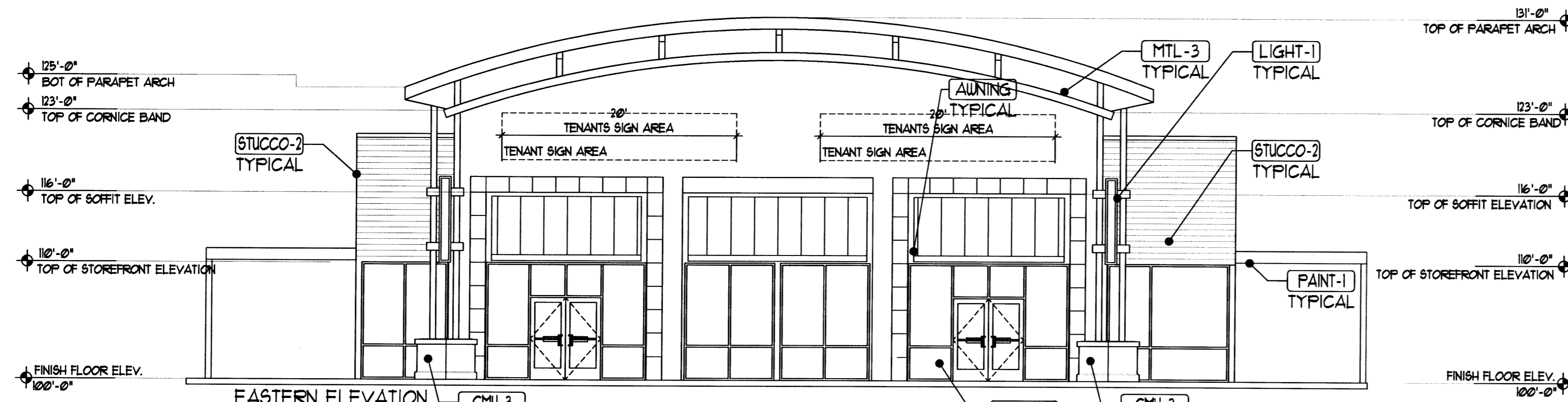

1 PROPOSED EASTERN ELEVATION

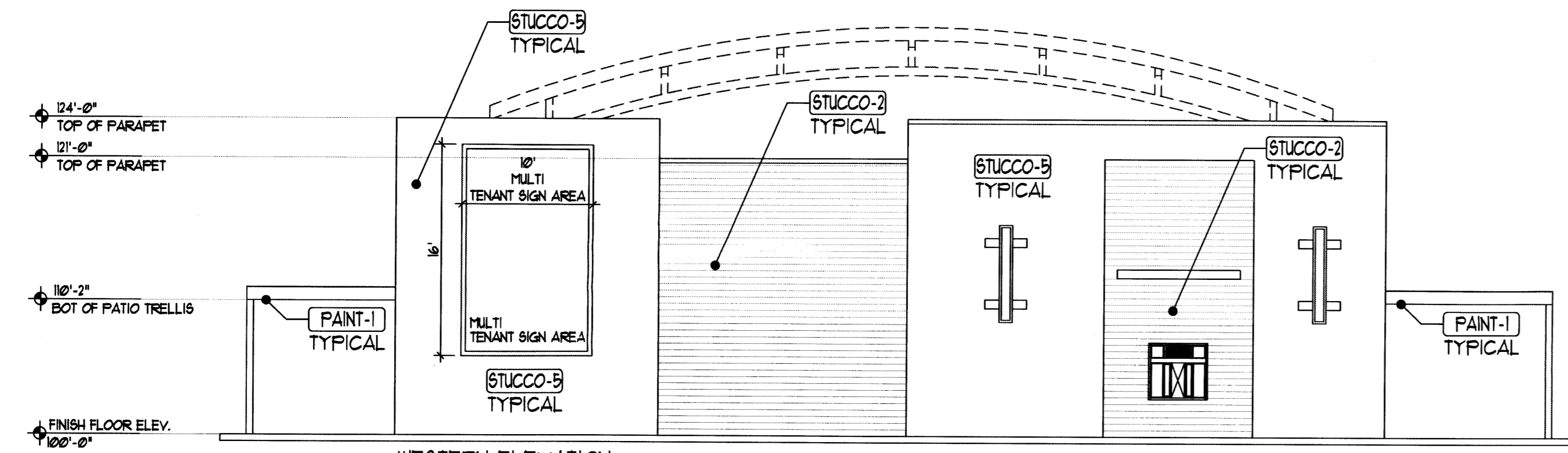

2 PROPOSED WESTERN ELEVATION

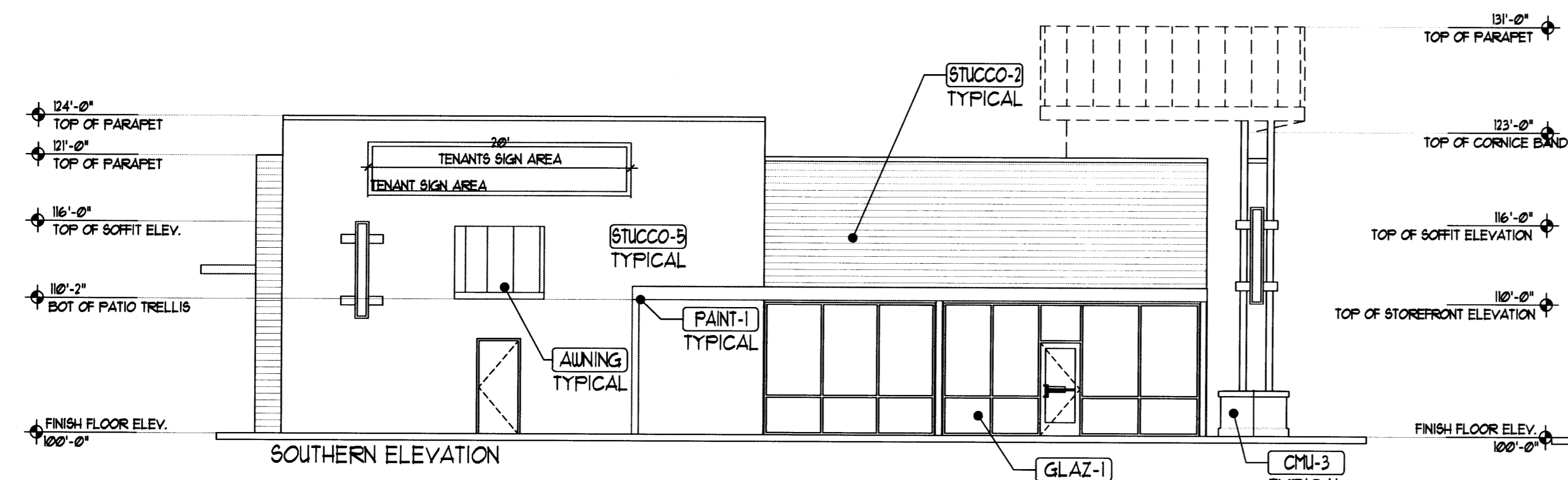

3 PROPOSED SOUTHERN ELEVATION

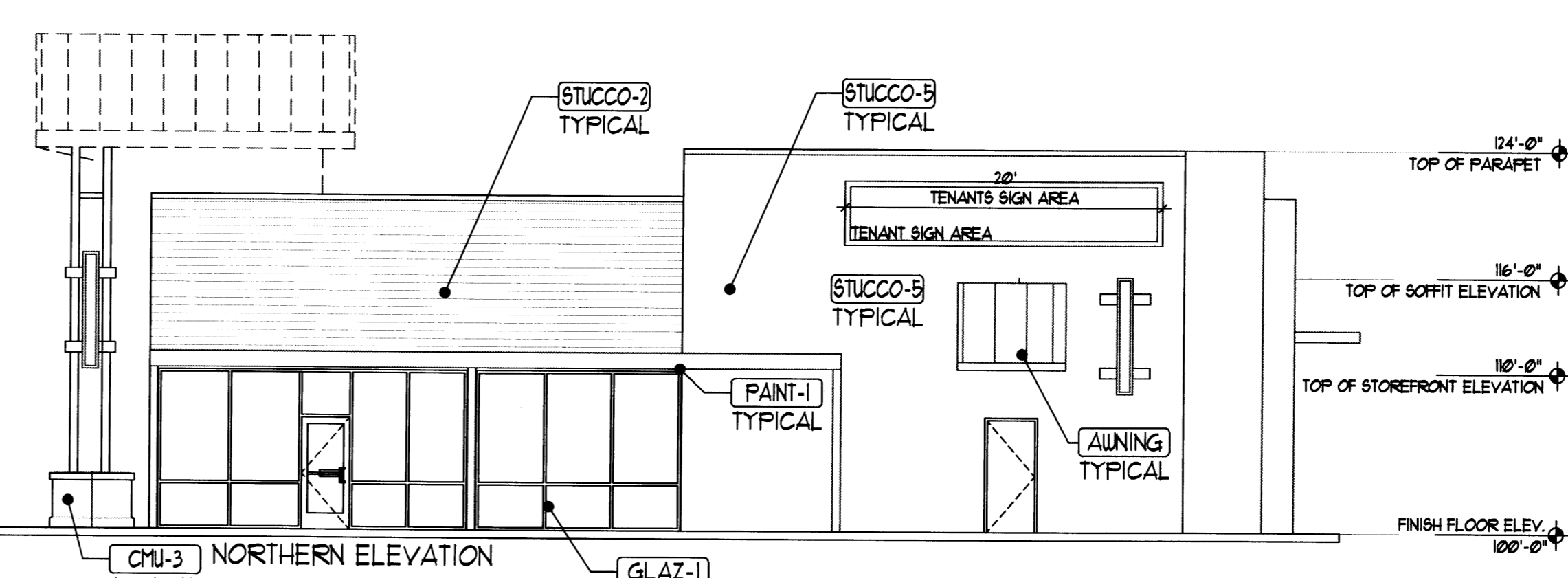

4 PROPOSED NORTHERN ELEVATION

| EXTERIOR MATERIALS | | REVISION |
|--------------------|---|----------|
| CMU-1 | EXISTING 12" VERTICAL SCORE CMU PAINTED FINISH - (PAINT TO MATCH DRYVIT 310 CHINA WHITE) | |
| CMU-2 | EXISTING 12" SPLIT FACED BLOCK PAINTED FINISH - (PAINT TO MATCH DRYVIT 310 CHINA WHITE) | |
| CMU-3 | 4" SPLIT FACED VENEER BLOCK WITH CAP BLOCK PAINTED FINISH - (BLACK TO MATCH PAINT-1) | |
| STUCCO-1 | EXTERIOR STUCCO SYSTEM COLOR = (DRYVIT 310 CHINA WHITE) | |
| STUCCO-2 | EXTERIOR STUCCO SYSTEM COLOR = (SW 6143 BASKET BEIGE) | |
| STUCCO-3 | EXTERIOR STUCCO SYSTEM COLOR = (DRYVIT 310 CHINA WHITE) | |
| STUCCO-4 | EXTERIOR STUCCO SYSTEM COLOR = BLACK TO MATCH PAINT-1 | |
| STUCCO-5 | EXTERIOR STUCCO SYSTEM COLOR = (SW 6145 THATCH BROWN) | |
| COPING-1 | PREFINISHED METAL COPING OVER NEW EPS CORNICE TRIM COLOR = TO MATCH ADJACENT STUCCO COLOR | |
| COPING-2 | PREFINISHED METAL COPING OVER NEW EIFS TRIM DETAIL COLOR = TO MATCH ADJACENT EIFS COLOR COAT | |
| MTL-1 | PREFINISHED STANDING SEAM METAL ROOF COLOR=FIRESTONE KYNAR UNA CLAD AWARD BLUE. | |
| MTL-2 | PREFINISHED STANDING SEAM METAL ROOF COLOR=FIRESTONE KYNAR UNA CLAD MATTE BLACK. | |
| MTL-3 | EXTERIOR METAL FACIA AND SOFFIT TRIM OVER 5/8" FIRE RETARDANT PLY. SHEATING(COLOR FIRESTONE KYNAR UNA CLAD MATTE BLACK) | |
| PAINT-1 | EXTERIOR PAINT(DECORATIVE ELEMENTS/AWNING STEEL) COLOR =FLAT BLACK | |
| GLAZ-1 | ALUMINUM STOREFRONT SYSTEM SILVER KAUNEER TRI-FAB 451T THERMALLY BROKEN SILVER ANNO. W/ TEMP. FROSTED GLAZING UNITS | |
| SIGN-1 | PROPOSED TENANT SIGN AREA | |
| SIGN-2 | MULTI-TENANT CABINET SIGN | |
| LIGHT-1 | EXTERIOR DECORATIVE LIGHT FIXTURE, TO MATCH CENTER STD. | |
| LIGHT-2 | EXTERIOR CANOPY LIGHTING/ WALL WASH MOUNTED BEHIND DECORATIVE CANOPY | |
| HMD-1 | EXTERIOR HOLLOW METAL DOOR AND FRAME, COLOR: PAINT TO MATCH ADJACENT STUCCO | |
| CJ-1 | 1/4" STUCCO CONTOL JOINT | |
| CJ-2 | 1/2" "V" REVAL JOINT IN PATERN DESIGNATED ON ELEVATION | |
| AWNING | STEEL DECORATIVE AWNING/ STEEL PAINTED TO MATCH P-1 | |

MODULUS ARCHITECTS
 220 COPPER AVE. N.W. SUITE 350
 ALBUQUERQUE, NEW MEXICO 87102
 PHONE (505) 338-1499 FAX (505) 338-1498

| | | | |
|----------------|---|-----------|----------|
| PROJECT TITLE | PASEO SAN PEDRO SEC OF PASEO DEL NORTE AND SAN PEDRO ALBUQUERQUE NEW MEXICO | DRAWN BY | S |
| PROJECT NUMBER | STEPHEN DUNBAR, AIA | JOB NO. | XXXXX |
| SHEET TITLE | BLDG-3 ELEVATIONS | SHEET NO. | 15 |
| DATE | 10/22/15 | SCALE | AS NOTED |

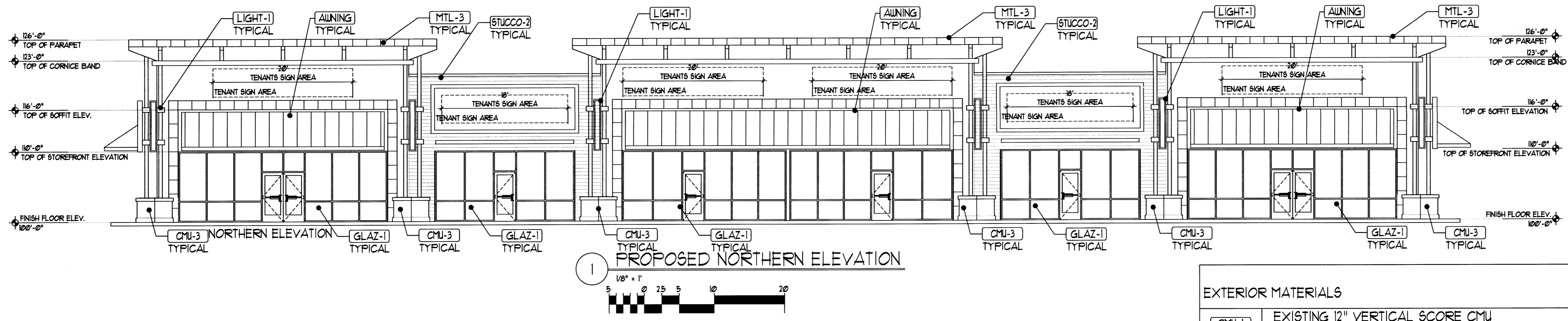

1 PROPOSED NORTHERN ELEVATION

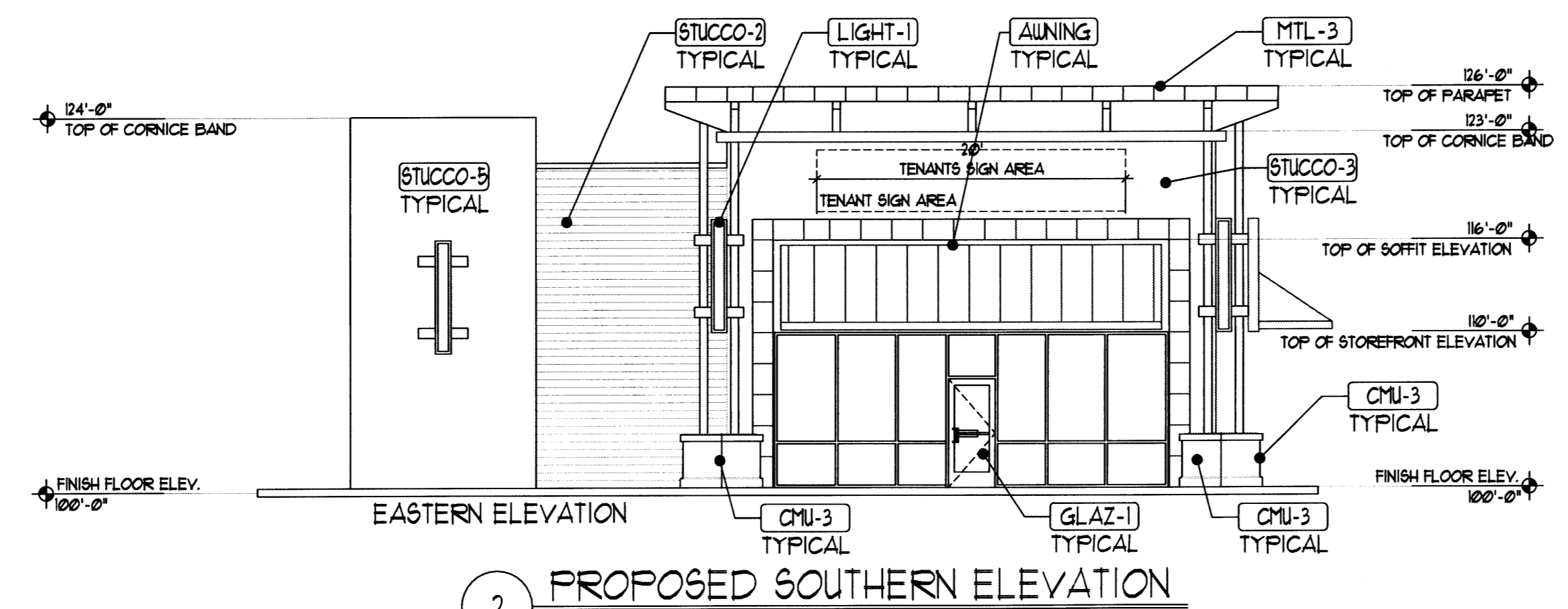
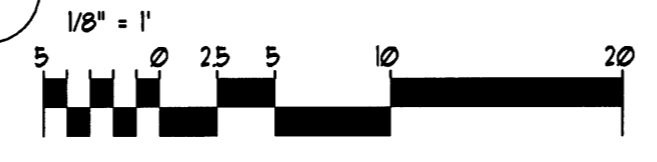

2 PROPOSED SOUTHERN ELEVATION

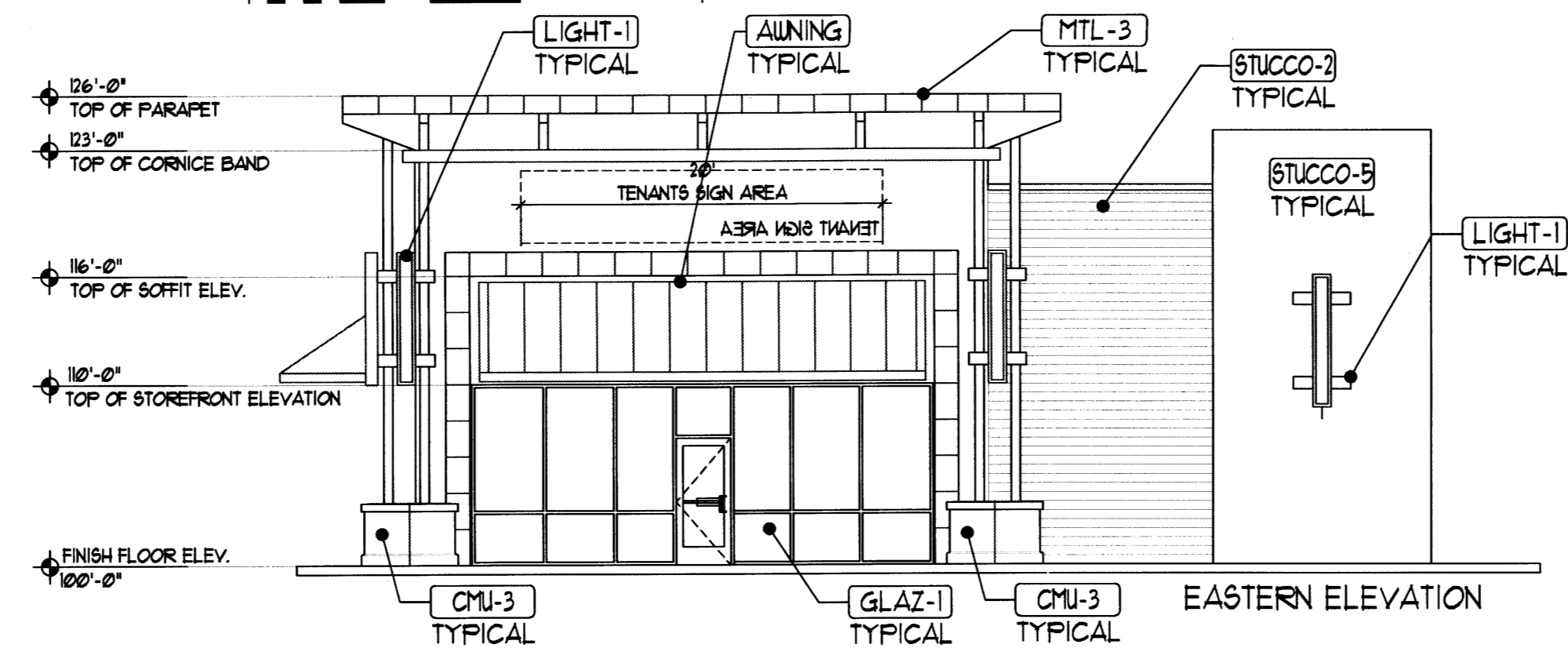
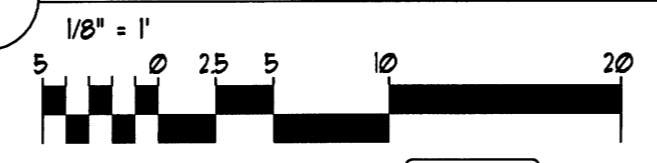

3 PROPOSED EASTERN ELEVATION

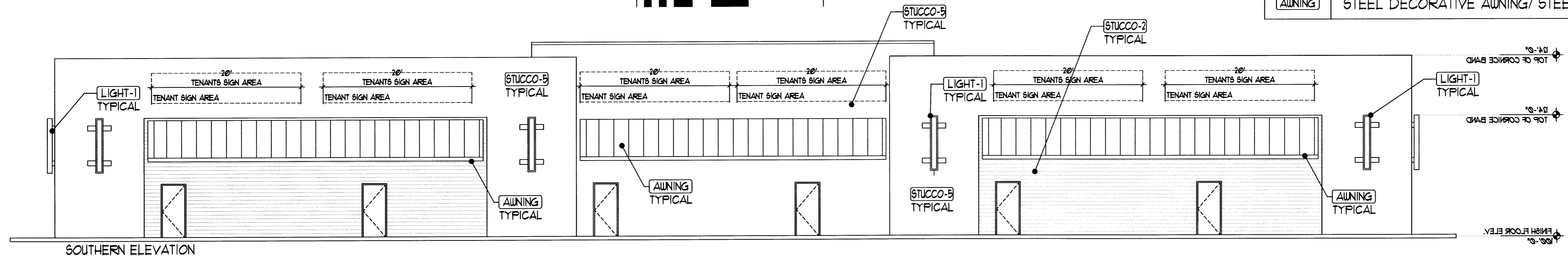
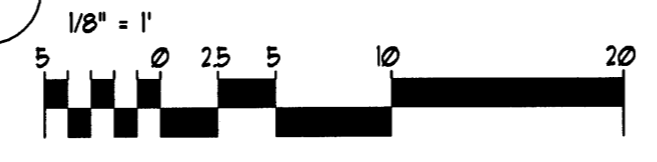

SOUTHERN ELEVATION

EXTERIOR MATERIALS

| | |
|----------|---|
| CMU-1 | EXISTING 12" VERTICAL SCORE CMU PAINTED FINISH - (PAINT TO MATCH DRYVIT 310 CHINA WHITE) |
| CMU-2 | EXISTING 12" SPLIT FACED BLOCK PAINTED FINISH - (PAINT TO MATCH DRYVIT 310 CHINA WHITE) |
| CMU-3 | 4" SPLIT FACED VENEER BLOCK WITH CAP BLOCK PAINTED FINISH - (BLACK TO MATCH PAINT-1) |
| STUCCO-1 | EXTERIOR STUCCO SYSTEM, COLOR = (DRYVIT 310 CHINA WHITE) |
| STUCCO-2 | EXTERIOR STUCCO SYSTEM, COLOR = (9U 6143 BASKET BEIGE) |
| STUCCO-3 | EXTERIOR STUCCO SYSTEM, COLOR = (DRYVIT 310 CHINA WHITE) |
| STUCCO-4 | EXTERIOR STUCCO SYSTEM, COLOR = BLACK TO MATCH PAINT-1 |
| STUCCO-5 | EXTERIOR STUCCO SYSTEM, COLOR = (9U 6145 THATCH BROWN) |
| COPING-1 | PREFINISHED METAL COPING OVER NEW EPS CORNICE TRIM, COLOR = TO MATCH ADJACENT STUCCO COLOR |
| COPING-2 | PREFINISHED METAL COPING OVER NEW EIFS TRIM DETAIL, COLOR = TO MATCH ADJACENT EIFS COLOR COAT |
| MTL-1 | PREFINISHED STANDING SEAM METAL ROOF, COLOR=FIRESTONE KYNAR UNA CLAD AWARD BLUE. |
| MTL-2 | PREFINISHED STANDING SEAM METAL ROOF, COLOR=FIRESTONE KYNAR UNA CLAD MATTE BLACK. |
| MTL-3 | EXTERIOR METAL FACIA AND SOFFIT TRIM OVER 5/8" FIRE RETARDANT PLY. SHEATING(COLOR FIRESTONE KYNAR UNA CLAD MATTE BLACK) |
| PAINT-1 | EXTERIOR PAINT(DECORATIVE ELEMENTS/AWNING STEEL) COLOR =FLAT BLACK |
| GLAZ-1 | ALUMINUM STOREFRONT SYSTEM, SILVER KAUNER TRI-FAB 45IT THERMALLY BROKEN SILVER ANNO. W/ TEMP. FROSTED GLAZING UNITS |
| SIGN-1 | PROPOSED TENANT SIGN AREA |
| SIGN-2 | MULTI-TENANT CABINET SIGN |
| LIGHT-1 | EXTERIOR DECORATIVE LIGHT FIXTURE, TO MATCH CENTER STD. |
| LIGHT-2 | EXTERIOR CANOPY LIGHTING/ WALL WASH MOUNTED BEHIND DECORATIVE CANOPY |
| HMD-1 | EXTERIOR HOLLOW METAL DOOR AND FRAME, COLOR: PAINT TO MATCH ADJACENT STUCCO |
| CJ-1 | 1/4" STUCCO CONTROL JOINT |
| CJ-2 | 1/2" "V" REVAL JOINT IN PATTERN DESIGNATED ON ELEVATION |
| AWNING | STEEL DECORATIVE AWNING/ STEEL PAINTED TO MATCH P-1 |

| REV | DATE | BY | REVISION |
|-----|------|----|----------|
| | | | |
| | | | |
| | | | |
| | | | |

MODULUS ARCHITECTS
 220 COPPER AVE. N.W. SUITE 350
 ALBUQUERQUE, NEW MEXICO 87102
 PHONE (505) 338-1499 FAX (505) 338-1498

PROJECT TITLE: PASEO-SAN PEDRO SEC OF PASEO DEL NORTE AND SAN PEDRO ALBUQUERQUE NEW MEXICO
 PROJECT MANAGER: STEPHEN DUNBAR, AIA
 JOB NO.: XXXXXX
 DRAWN BY: S
 SHEET TITLE: BLDG-3 ELEVATIONS

DATE: 10/22/15
 SCALE: AS NOTED
 SHEET: A16

Calculations for the Runoff Rate

The following calculations are based on Zone 2 from Table A-9 found in the Albuquerque Development Process Manual, Section 22.2 page 15.

| 100 YEAR PEAK DISCHARGE - TABLE A-9 | Zone | A | B | C | D |
|-------------------------------------|-------|-------|-------|-------|---|
| 1 | 1.270 | 2.030 | 2.870 | 4.370 | |
| 2 | 1.560 | 2.280 | 3.140 | 4.700 | |
| 3 | 1.870 | 2.600 | 3.450 | 5.020 | |
| 4 | 2.200 | 2.920 | 3.730 | 5.250 | |

Treatment Type Areas for Proposed Conditions:

$$Area_{A1} = 0 \quad Area_{A2} = 0 \quad Area_{A3} = 1.00 \quad Area_{A4} = 5.66 \quad Ac$$

$$Q_{A1} = 1.870 \cdot Area_{A1} + 2.600 \cdot Area_{A2} + 3.450 \cdot Area_{A3} + 5.020 \cdot Area_{A4} = 31.863 \quad cfs$$

Treatment Type Areas for Future Conditions Per RTI Report:

$$Area_{A1} = 0 \quad Area_{A2} = 0 \quad Area_{A3} = 2.00 \quad Area_{A4} = 4.66 \quad Ac$$

$$Q_{A1} = 1.870 \cdot Area_{A1} + 2.600 \cdot Area_{A2} + 3.450 \cdot Area_{A3} + 5.020 \cdot Area_{A4} = 30.293 \quad cfs$$

Treatment Type Areas for Offsite Flows:

$$Area_{A1} = 2.02 \quad Area_{A2} = 0 \quad Area_{A3} = 1.26 \quad Area_{A4} = 0 \quad Ac$$

$$Q_{A1} = 1.870 \cdot Area_{A1} + 2.600 \cdot Area_{A2} + 3.450 \cdot Area_{A3} + 5.020 \cdot Area_{A4} = 8.124 \quad cfs$$

Treatment Type Areas for Existing Flow to San Pedro Inlet:

$$Area_{A1} = 0 \quad Area_{A2} = 0 \quad Area_{A3} = 0 \quad Area_{A4} = 0.0786 \quad Ac$$

$$Q_{A1} = 1.870 \cdot Area_{A1} + 2.600 \cdot Area_{A2} + 3.450 \cdot Area_{A3} + 5.020 \cdot Area_{A4} = 0.395 \quad cfs$$

Treatment Type Areas for Existing Flow to Palomas Inlets:

$$Area_{A1} = 0 \quad Area_{A2} = 0 \quad Area_{A3} = 0 \quad Area_{A4} = 1.70 \quad Ac$$

$$Q_{A1} = 1.870 \cdot Area_{A1} + 2.600 \cdot Area_{A2} + 3.450 \cdot Area_{A3} + 5.020 \cdot Area_{A4} = 8.534 \quad cfs$$

Treatment Type Areas for Proposed Onsite Flow to San Pedro Inlet:

$$Area_{A1} = 0 \quad Area_{A2} = 0 \quad Area_{A3} = 0.39 \quad Area_{A4} = 2.21 \quad Ac$$

$$Q_{A1} = 1.870 \cdot Area_{A1} + 2.600 \cdot Area_{A2} + 3.450 \cdot Area_{A3} + 5.020 \cdot Area_{A4} = 12.44 \quad cfs$$

Treatment Type Areas for Proposed Onsite Flow to Beehive Inlet:

$$Area_{A1} = 0 \quad Area_{A2} = 0 \quad Area_{A3} = 0.609 \quad Area_{A4} = 3.451 \quad Ac$$

$$Q_{A1} = 1.870 \cdot Area_{A1} + 2.600 \cdot Area_{A2} + 3.450 \cdot Area_{A3} + 5.020 \cdot Area_{A4} = 19.425 \quad cfs$$

Water Quality First Flush Volumes Required

Subbasin Areas:

$$Area_{S1} = 0.631 \quad Area_{S2} = 0.236 \quad Area_{S3} = 1.240 \quad Ac$$

$$Area_{S4} = 0.162 \quad Area_{S5} = 0.806 \quad Area_{S6} = 2.683 \quad Ac$$

Subbasin 1:

$$P_{1st} = Area_{S1} + 43560 \cdot \frac{0.34}{12} = 778.78 \quad cu. ft.$$

Subbasin 2:

$$P_{1st} = Area_{S2} + 43560 \cdot \frac{0.34}{12} = 291.271 \quad cu. ft.$$

Subbasin 3:

$$P_{1st} = Area_{S3} + 43560 \cdot \frac{0.34}{12} = 1530.408 \quad cu. ft.$$

Subbasin 4:

$$P_{1st} = Area_{S4} + 43560 \cdot \frac{0.34}{12} = 199.94 \quad cu. ft.$$

Subbasin 5:

$$P_{1st} = Area_{S5} + 43560 \cdot \frac{0.34}{12} = 994.765 \quad cu. ft.$$

Subbasin 6:

$$P_{1st} = Area_{S6} + 43560 \cdot \frac{0.34}{12} = 3311.359 \quad cu. ft.$$

Total Pond Volume:

$$P_{Total} = P_{1st} + P_{2nd} + P_{3rd} + P_{4th} + P_{5th} + P_{6th} = 7106.524 \quad cu. ft.$$

Pond Outlet Pipe into San Pedro Inlet

Circular Channel Input

Flow 12.5 cfs
Slope 0.19 ft/ft
Manning's n 0.011
Diameter 18 in

Output

Depth 0.490 ft
Flow Area 0.502 sf
Velocity 24.9 fps
Velocity Head 9.63 ft
Top Width 1.41 ft
Froude Number 7.35
Critical Depth 1.334 ft
Critical Slope 0.00903 ft/ft

San Pedro 24" Storm Drain

Circular Channel Input

Flow 13 cfs
Slope 0.0129 ft/ft
Manning's n 0.013
Diameter 24 in

Output

Depth 1.007 ft
Flow Area 1.58 sf
Velocity 8.20 fps
Velocity Head 1.05 ft
Top Width 2.00 ft
Froude Number 1.62
Critical Depth 1.297 ft
Critical Slope 0.00581 ft/ft

San Pedro 30" Storm Drain

Circular Channel Input

Flow 13 cfs
Slope 0.00955 ft/ft
Manning's n 0.013
Diameter 30 in

Output

Depth 0.979 ft
Flow Area 1.78 sf
Velocity 7.29 fps
Velocity Head 0.826 ft
Top Width 2.44 ft
Froude Number 1.50
Critical Depth 1.212 ft
Critical Slope 0.00447 ft/ft

Orifice Calculations for San Pedro Outlet

Pipe size for runoff discharged to the San Pedro inlet

Head Water Depth = h

$$h = 2.15 \cdot ft$$

$$Cf = 0.6$$

Max flow rate calculated using dpm 22.2 blah

$$Q_{max} = 12.44 \cdot \frac{h^3}{s}$$

Area of Orifice

$$A_{orif} = \frac{Q_{max}}{Cf \cdot \sqrt{2 \cdot g \cdot h}} = 1.763 \cdot ft^2$$

$$A_{orif} = 253.831 \cdot in^2$$

$$D_{orif} = 2 \cdot \sqrt{\frac{A_{orif}}{\pi}} = 17.977 \cdot in$$

Orifice Calculations into 84" Storm Drain

Pipe size for runoff discharged to the Beehive inlet

Head Water Depth = h

$$h = 3.35 \cdot ft$$

$$Cf = 0.6$$

Max flow rate calculated using dpm 22.2 blah

$$Q_{max} = 27.549 \cdot \frac{h^3}{s}$$

Area of Orifice

$$A_{orif} = \frac{Q_{max}}{Cf \cdot \sqrt{2 \cdot g \cdot h}} = 3.127 \cdot ft^2$$

$$A_{orif} = 450.326 \cdot in^2$$

$$D_{orif} = 2 \cdot \sqrt{\frac{A_{orif}}{\pi}} = 23.945 \cdot in$$

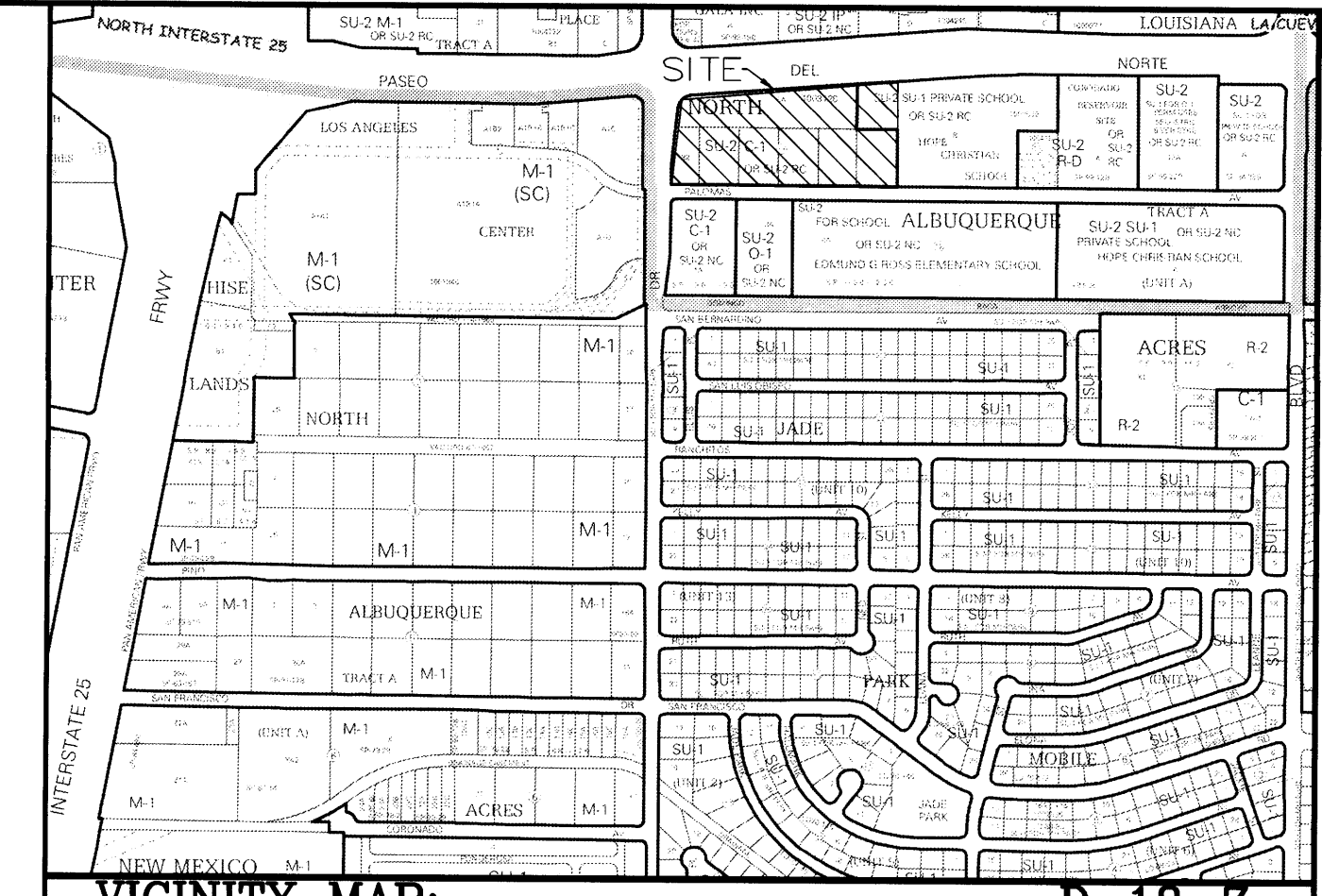

VICINITY MAP: D-18-Z



FIRM MAP: FM35001C0137H

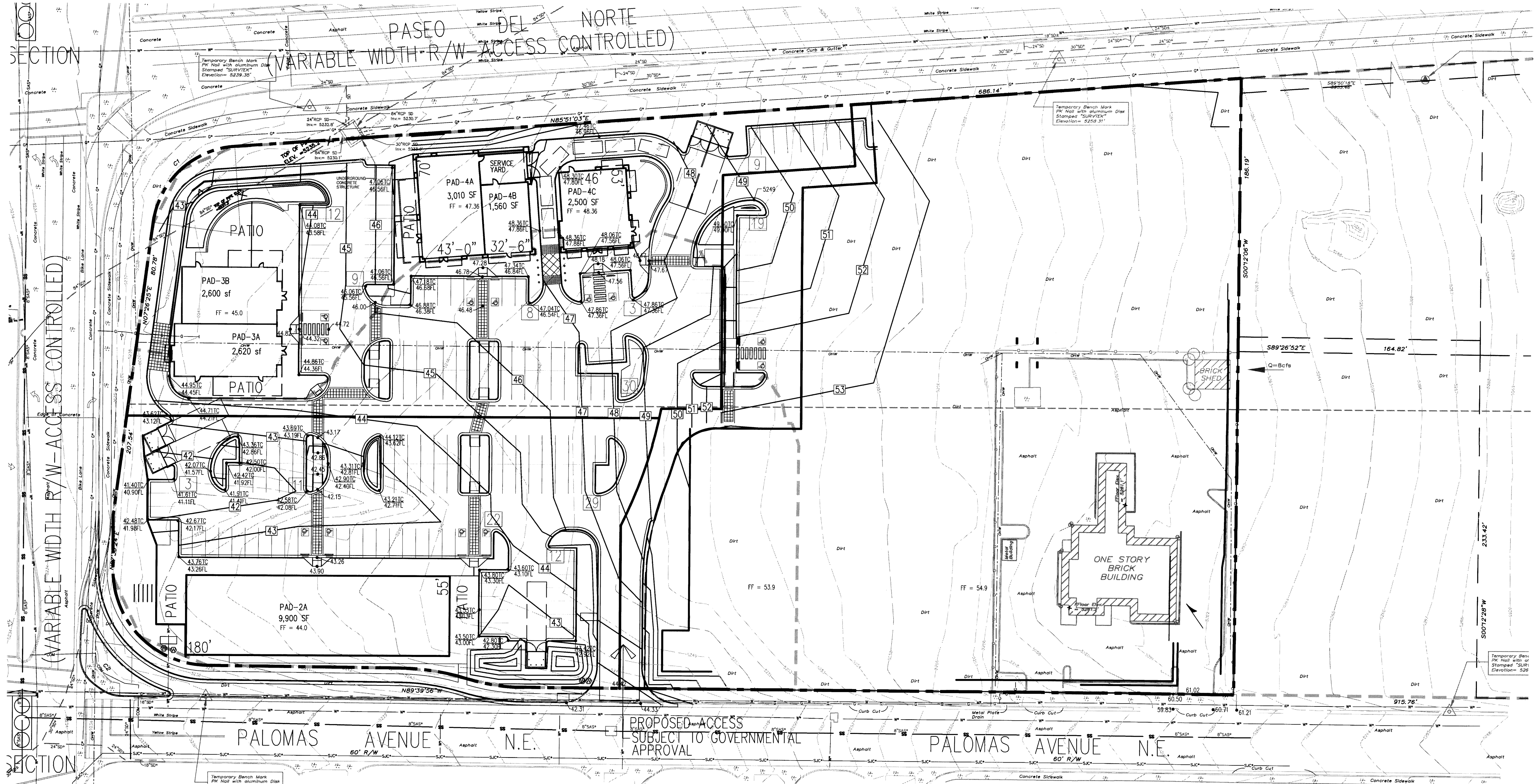

Legend

- WQ SUBBASIN BOUNDARY
- SUBBASIN BOUNDARY
- EXISTING CONTOURS
- PROPOSED CONTOURS

GRAPHIC SCALE

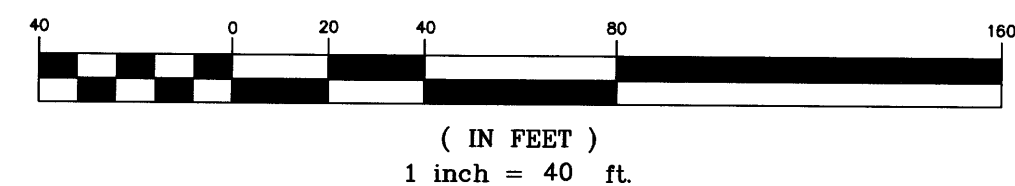

ENGINEER'S SEAL

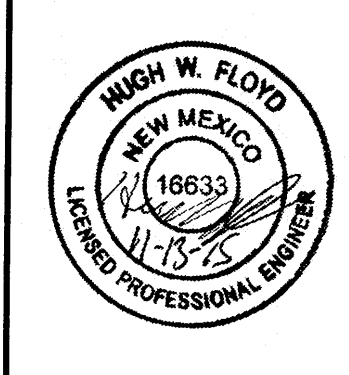

Lots 5A & 27 Thru 32 of North Albuquerque Acres

CONCEPTUAL DRAINAGE

FLOYD DEVELOPMENT SERVICES, LLC
DEVELOPMENT, ENGINEERING, & WATERSHED CONSULTING
918 PINEHURST RD SE, SUITE 102
RIO RANCHO, NM 87124
HUGH@DEVELOPNM.COM
505-366-4187

DRAWN BY: JS

DATE 11-13-2015

SHEET

C-1

JOB # 018-15-200

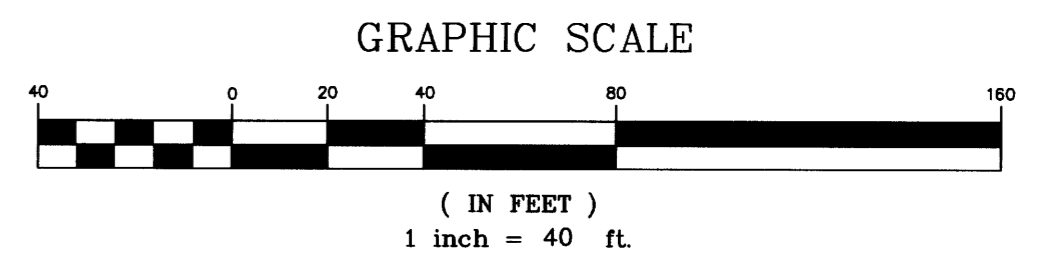
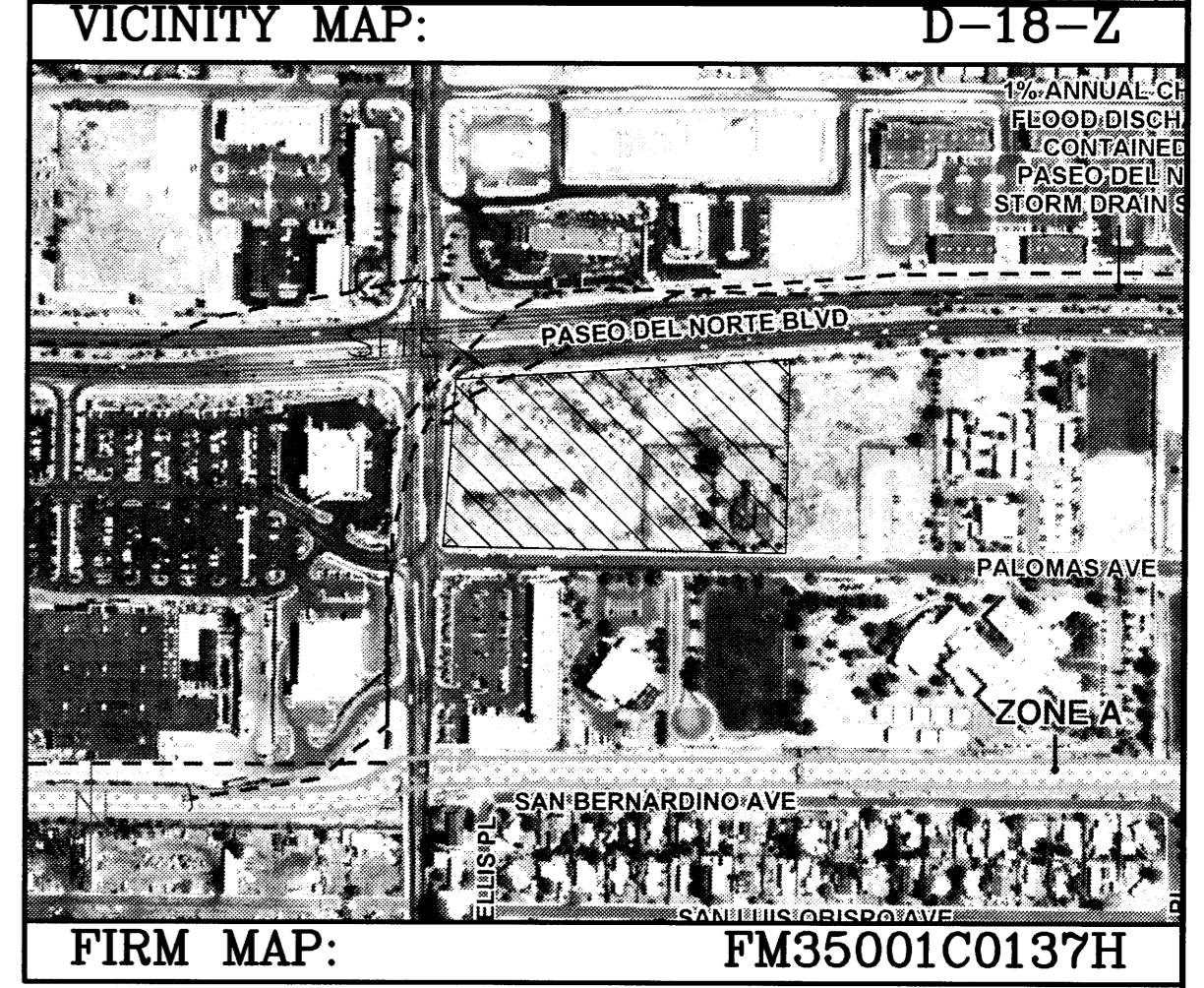
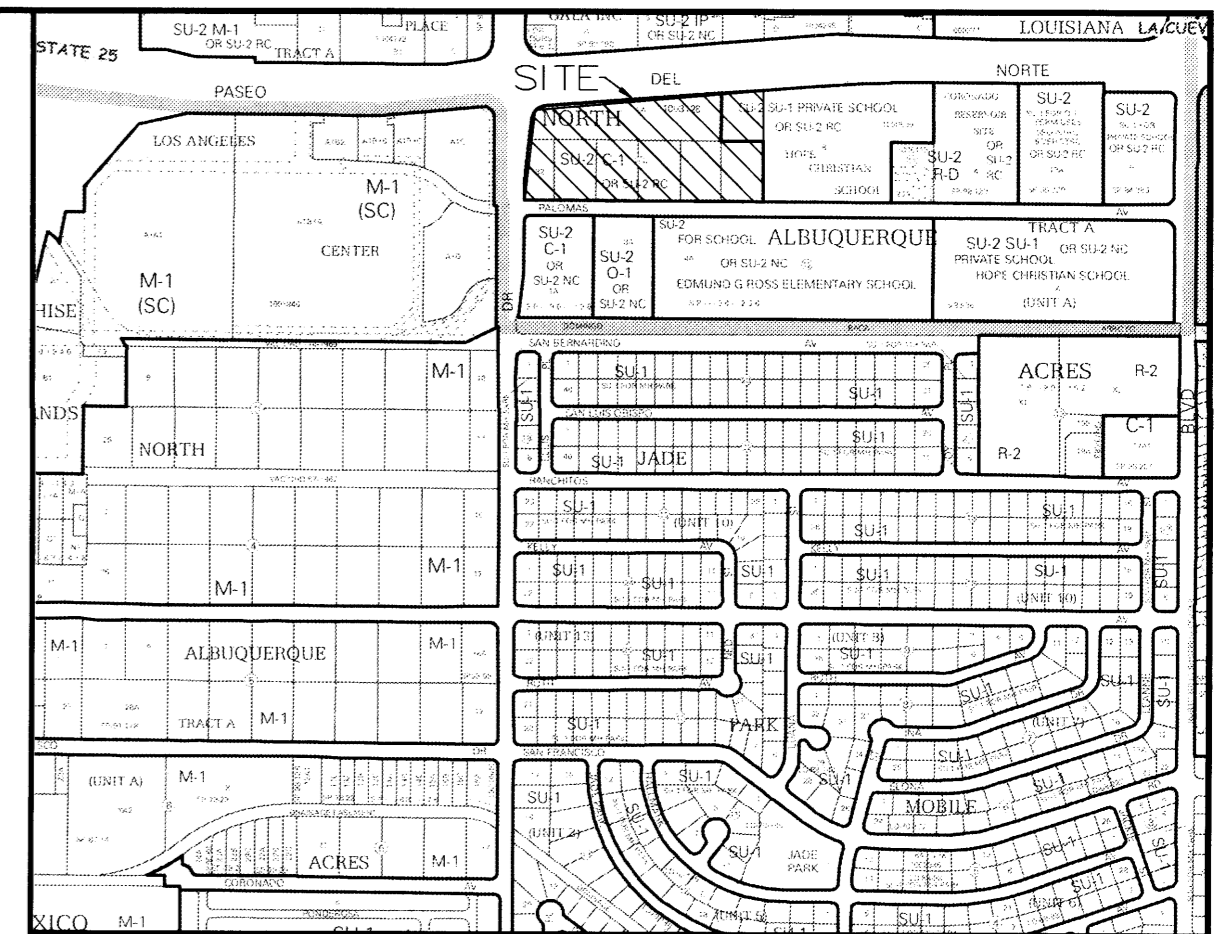
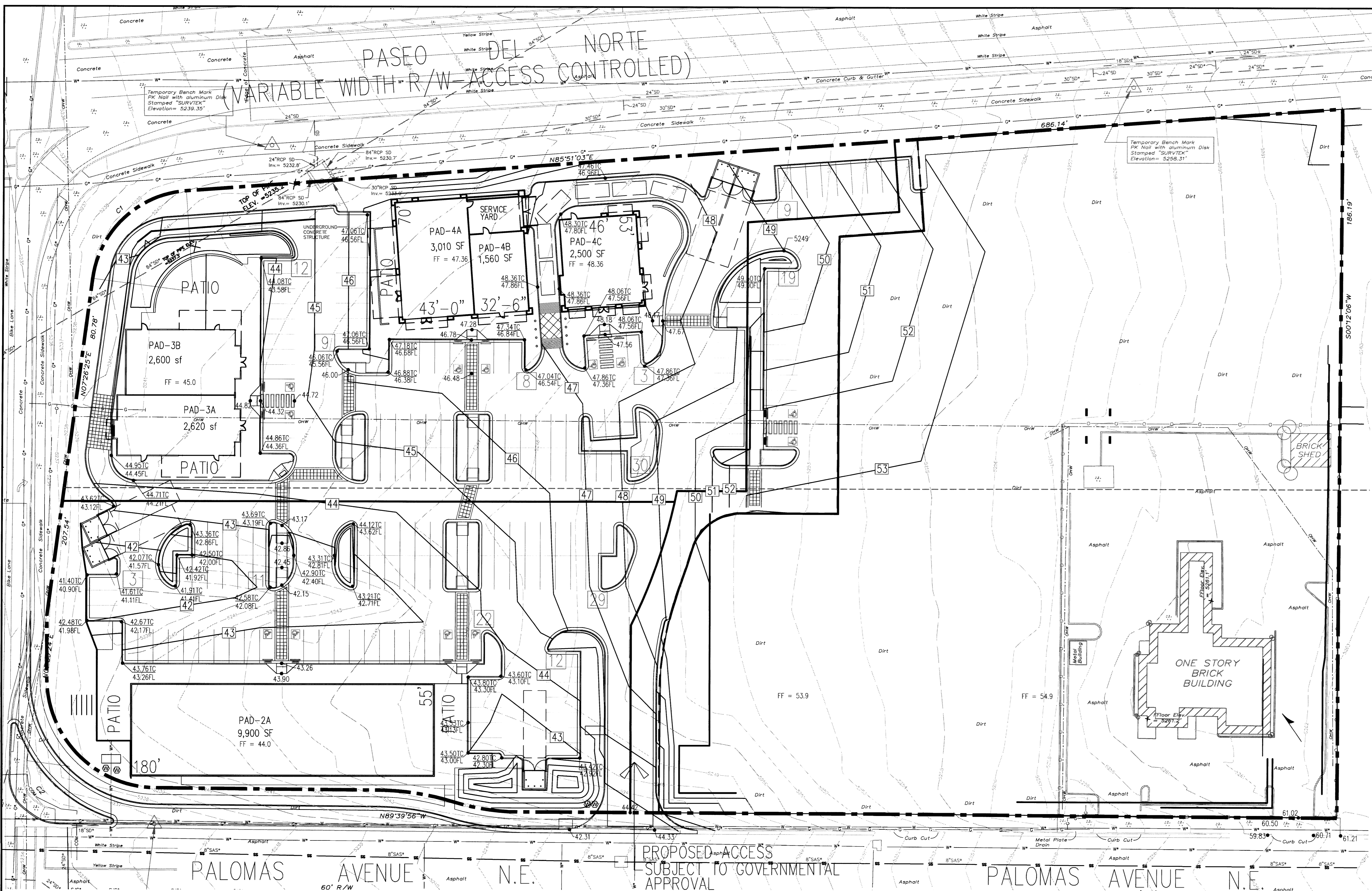

| | | | |
|--|-----------------------------|---|---------------------|
| | ENGINEER'S SEAL | LOTS 5A AND 27-32 OF NORTH ALBUQUERQUE ACRES | DRAWN BY: JS |
| | | CONCEPTUAL GRADING | DATE 11-13-2015 |
| | | FLOYD DEVELOPMENT SERVICES, LLC DEVELOPMENT, ENGINEERING, & WATERSHED CONSULTING 918 PINEHURST RD SE, SUITE 102 RIO RANCHO, NM 87124 HUGH@DEVELOPNM.COM 505-366-4187 | SHEET C-2 |
| | HUGH W. FLOYD P.E. 16633 | | JOB # 018-15-200 |

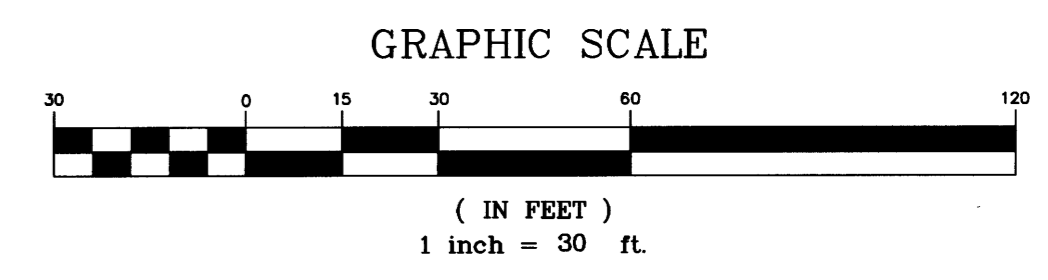
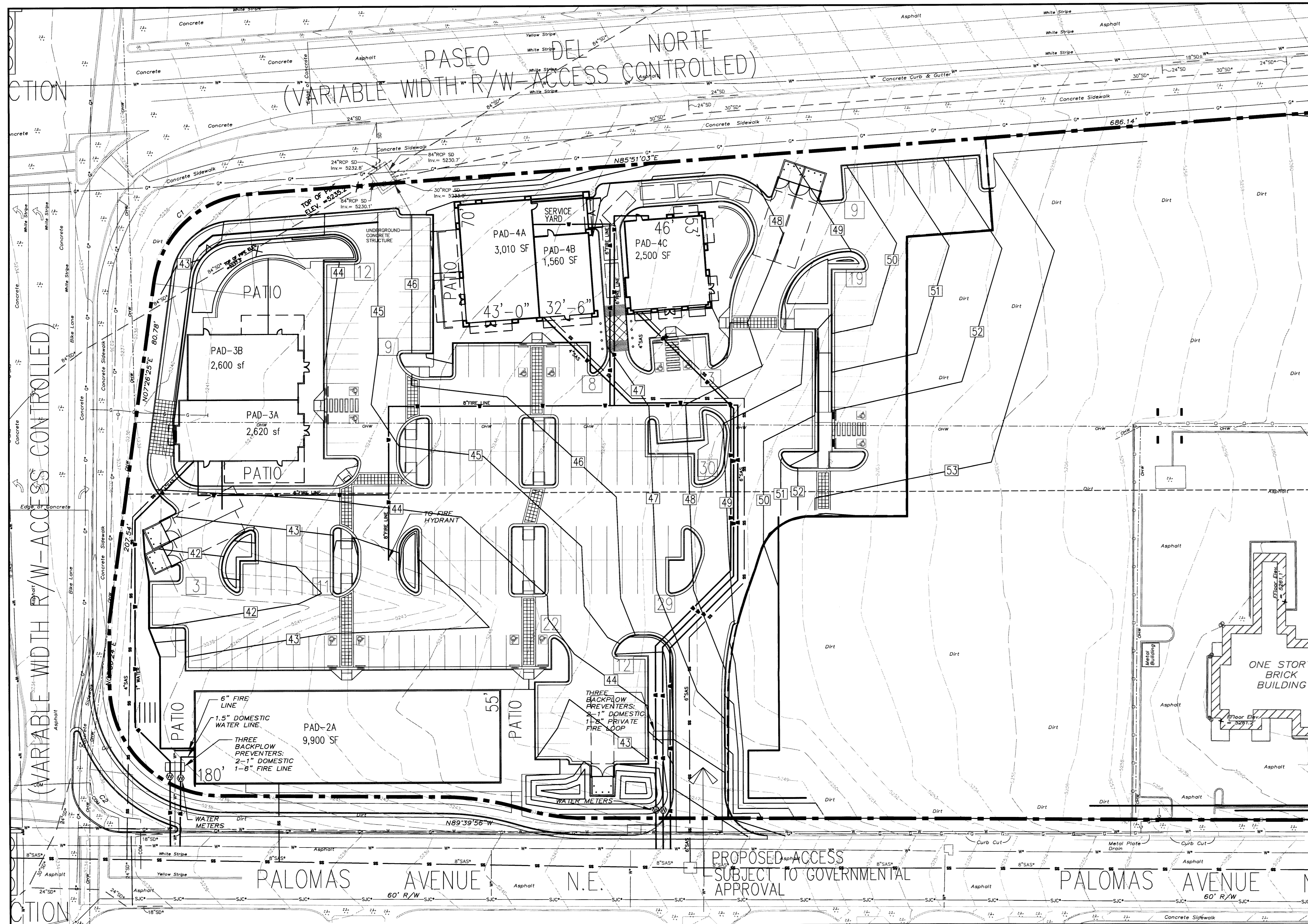

ENGINEER'S SEAL

HUGH W. FLOYD
P.E. 16633

LOTS 5A AND 27 - 32 OF
NORTH ALBUQUERQUE ACRES

CONCEPTUAL UTILITIES

FLOYD DEVELOPMENT SERVICES, LLC
DEVELOPMENT, ENGINEERING, & WATERSHED CONSULTING
918 PINEHURST RD SE, SUITE 102
RIO RANCHO, NM 87124
HUGH@DEVELOPNM.COM
505-366-4187

DRAWN BY: ST

DATE
11-13-2015

SHEET
C-3

JOB #
018-15-200