

NOTE:
H.C. RAMP SHALL NOT EXCEED 6' OR 8% SLOPE IN ANY DIRECTION, AND SHALL CONFORM W/ ALL APPLICABLE ANSI REQ'S. G.C. SHALL VERIFY CONFORMANCE W/ ALL APPLICABLE ANSI REQ'S

11 TAPERED RAMP DETAIL
N.T.S.

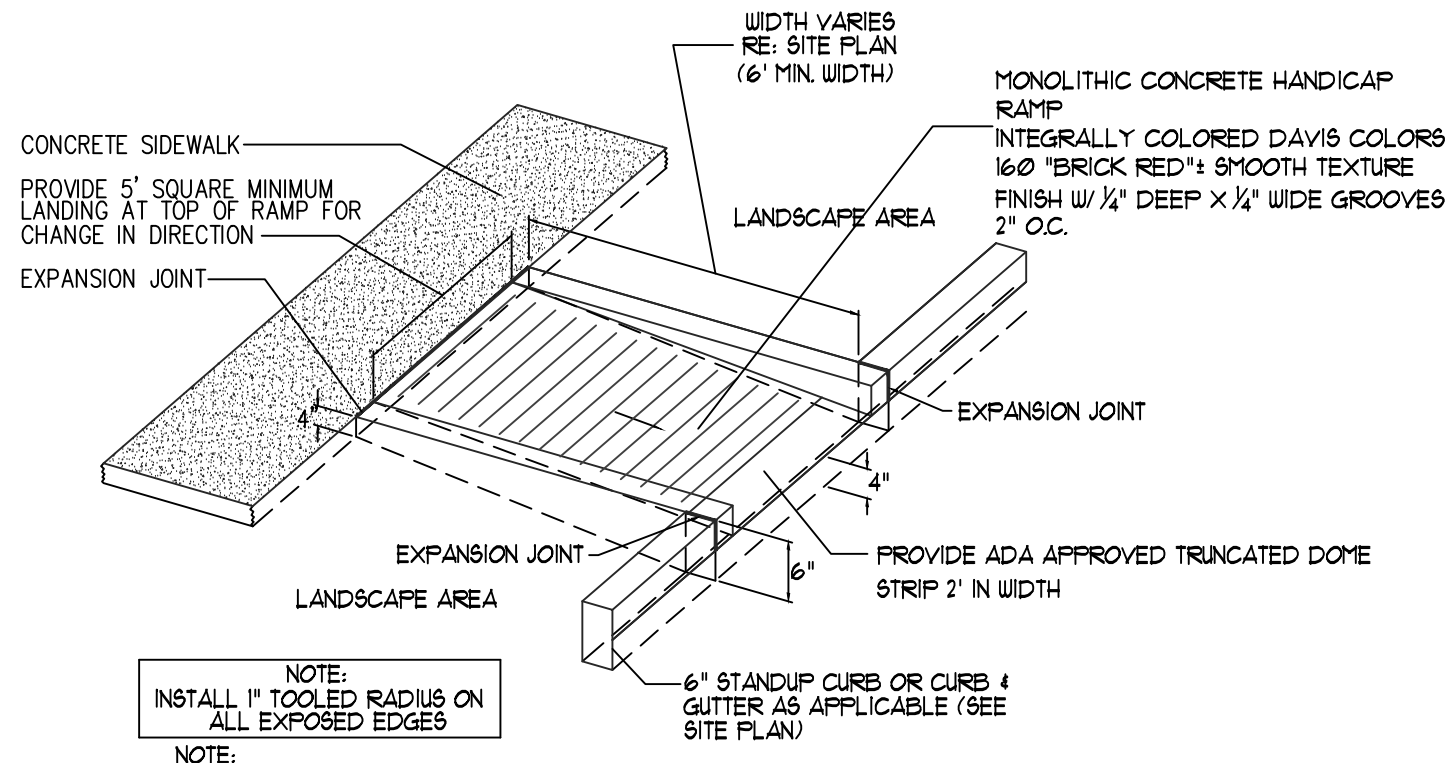

NOTE:
H.C. RAMP SHALL NOT EXCEED 6' OR 8% SLOPE IN ANY DIRECTION, AND SHALL CONFORM W/ ALL APPLICABLE ANSI REQ'S. G.C. SHALL VERIFY CONFORMANCE W/ ALL APPLICABLE ANSI REQ'S

16 CURBED RAMP DETAIL
N.T.S.

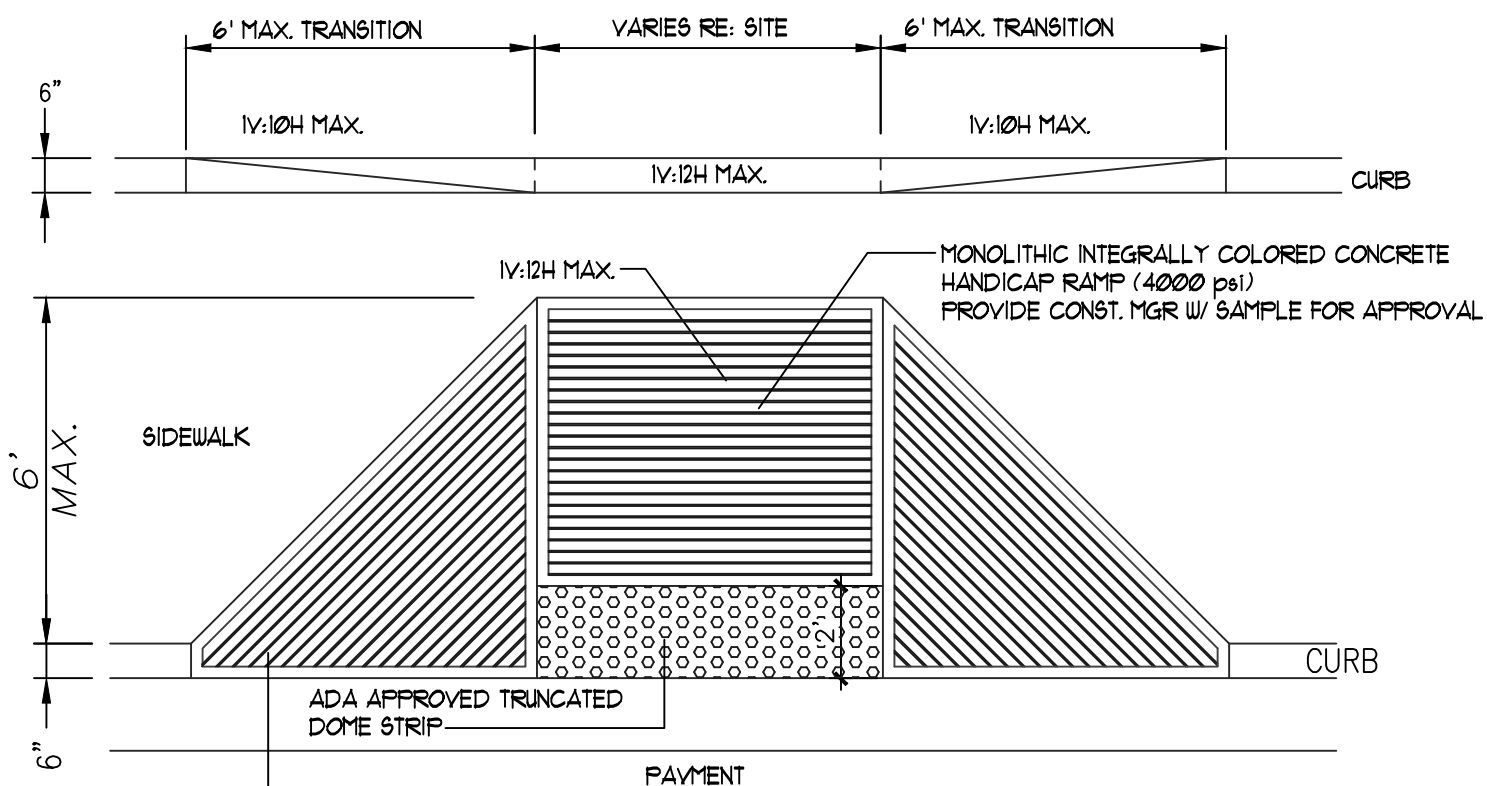

NOTE:
H.C. RAMP SHALL NOT EXCEED 6' OR 8% SLOPE IN ANY DIRECTION, AND SHALL CONFORM W/ ALL APPLICABLE ANSI REQ'S. G.C. SHALL VERIFY CONFORMANCE W/ ALL APPLICABLE ANSI REQ'S

15 FLARED H.C. RAMP
N.T.S.

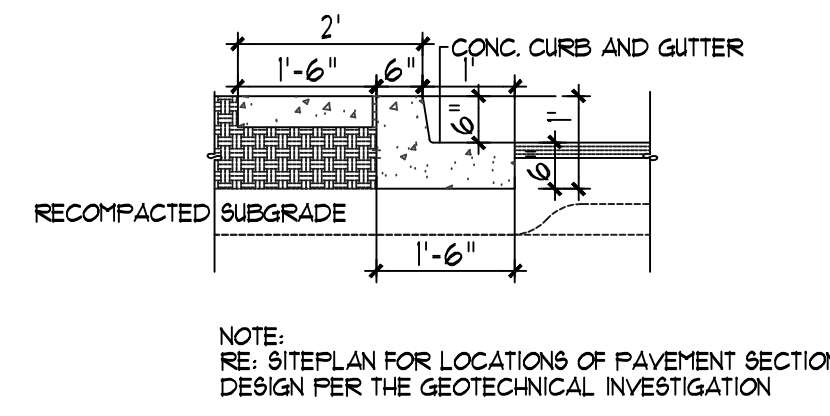

NOTE:
RE: SITEPLAN FOR LOCATIONS OF PAVEMENT SECTION DESIGN PER THE GEOTECHNICAL INVESTIGATION

11 ISLAND CURB DETAIL
N.T.S.

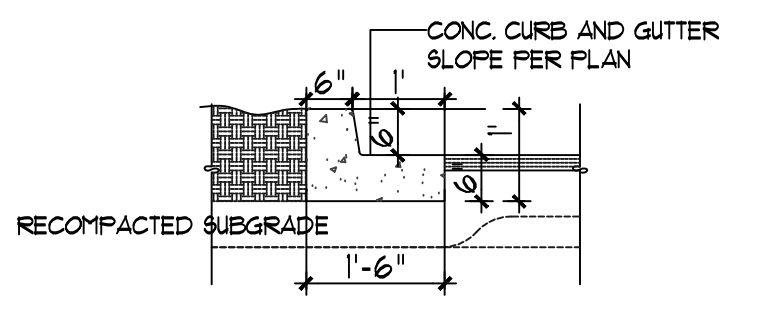

NOTE:
RE: SITEPLAN FOR LOCATIONS OF PAVEMENT SECTION DESIGN PER THE GEOTECHNICAL INVESTIGATION

10 TYPICAL CURB DETAIL
N.T.S.

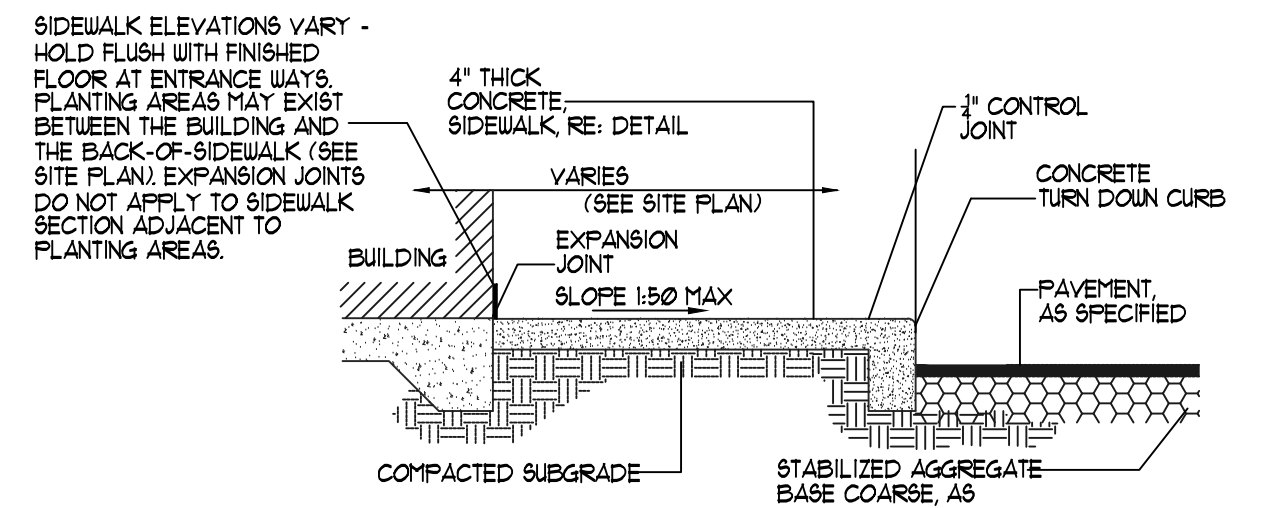

NOTE:
CONTRACTION JOINTS AT 9'-0\"/>

NOTE:
ALIGN CURB AND SIDEWALK JOINTS AT ALL TIMES

8 SIDEWALK WITH TURNDOWN CURD SEC.
N.T.S.

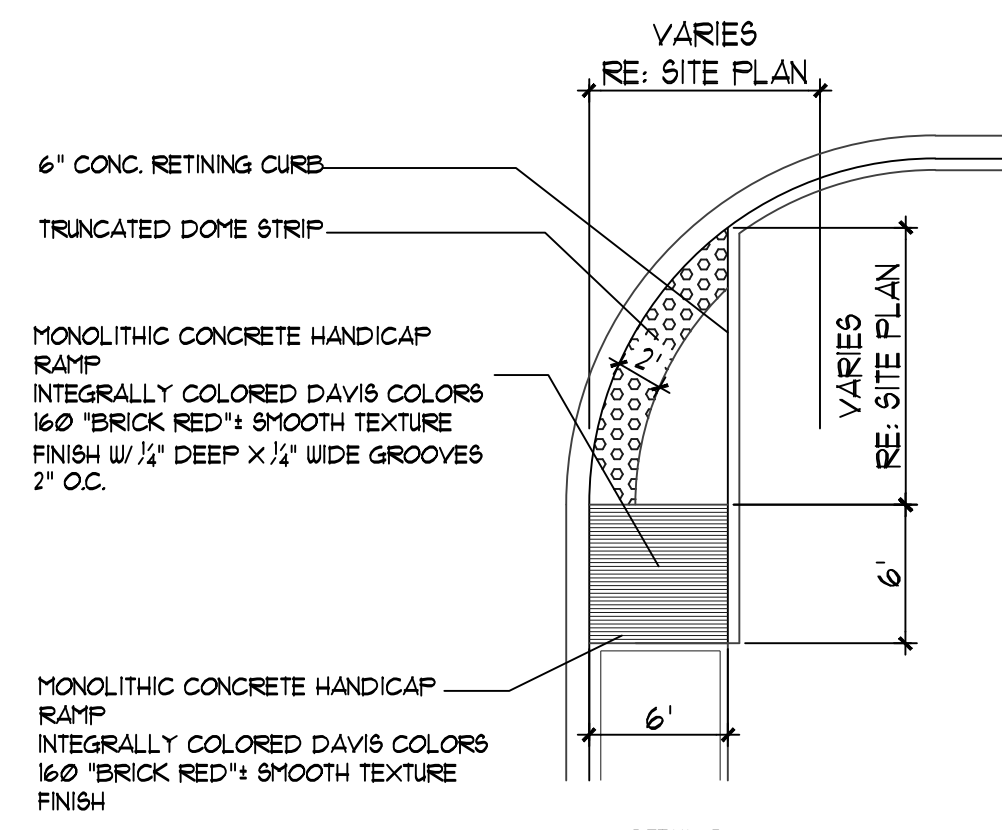

5 END ISLAND WITH WALK RAMP
N.T.S.

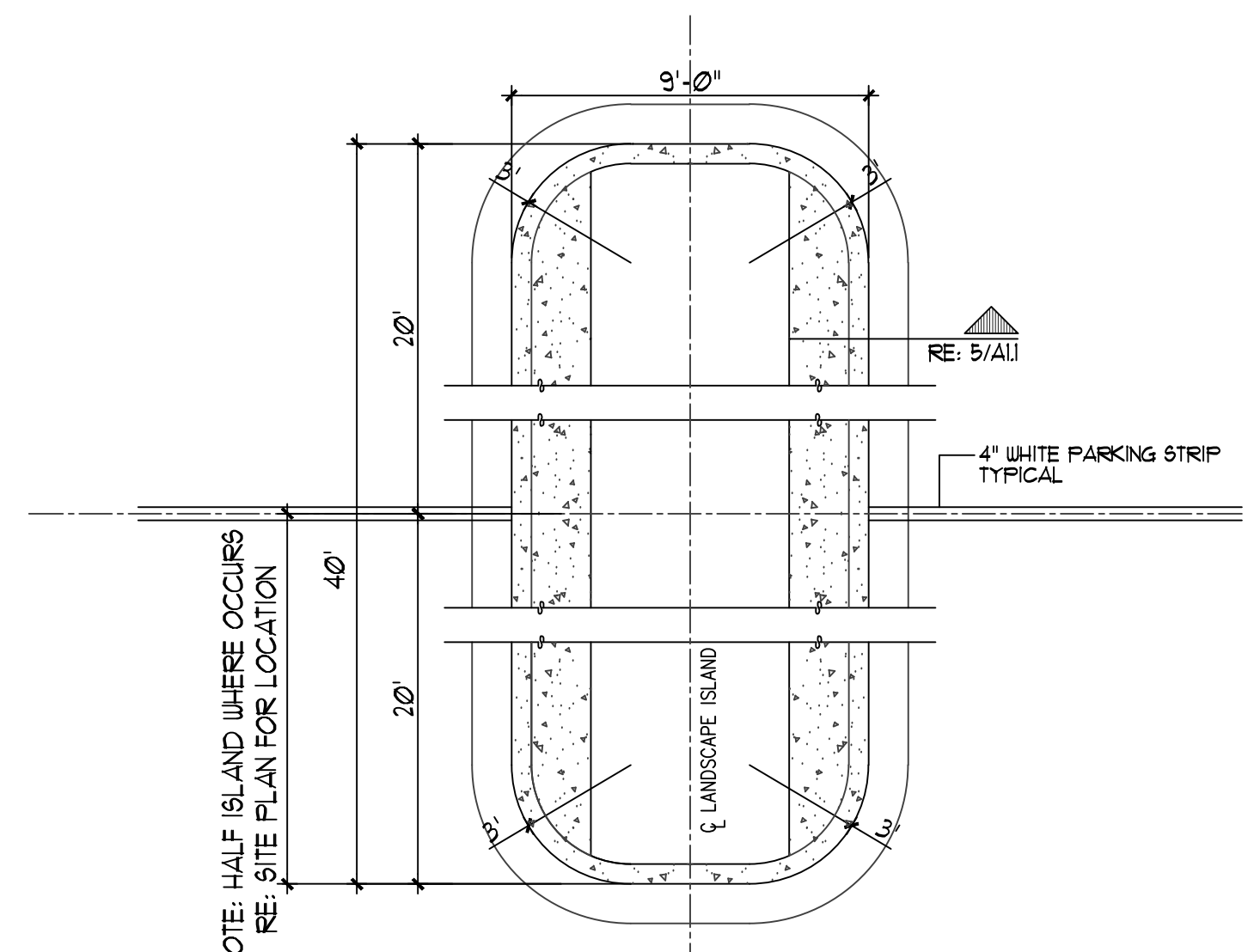

NOTE: HALF ISLAND WHERE OCCURS
RE: SITE PLAN FOR LOCATION

9 ISLAND DETAIL
N.T.S.

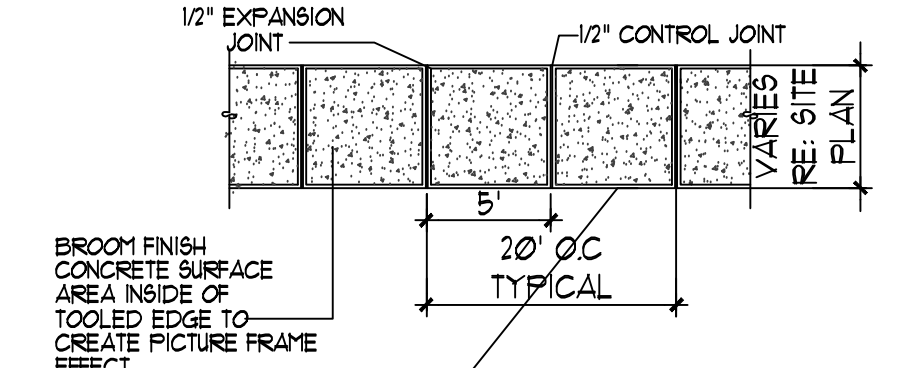

7 TYPICAL SIDEWALK
N.T.S.

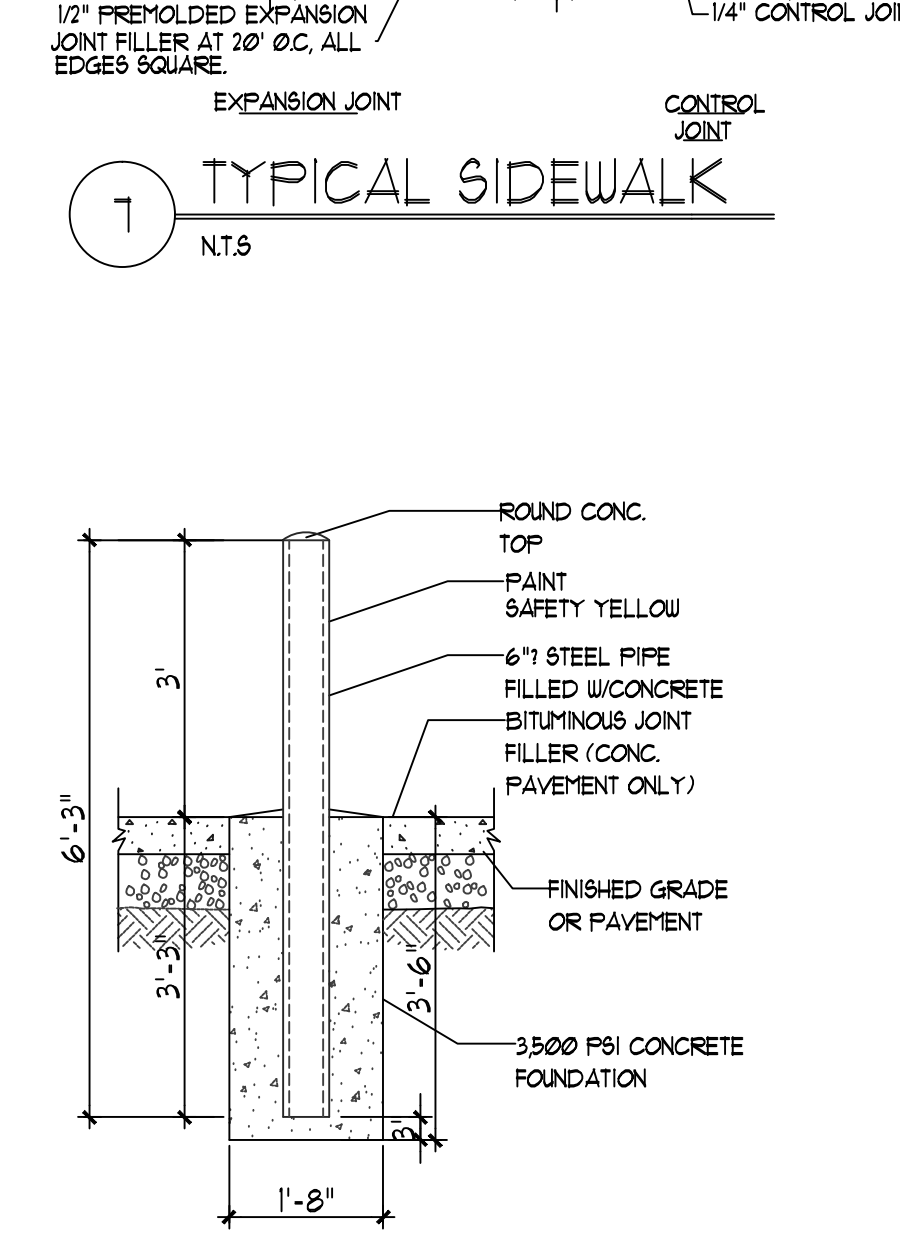

4 BOLLARD DETAIL
N.T.S.

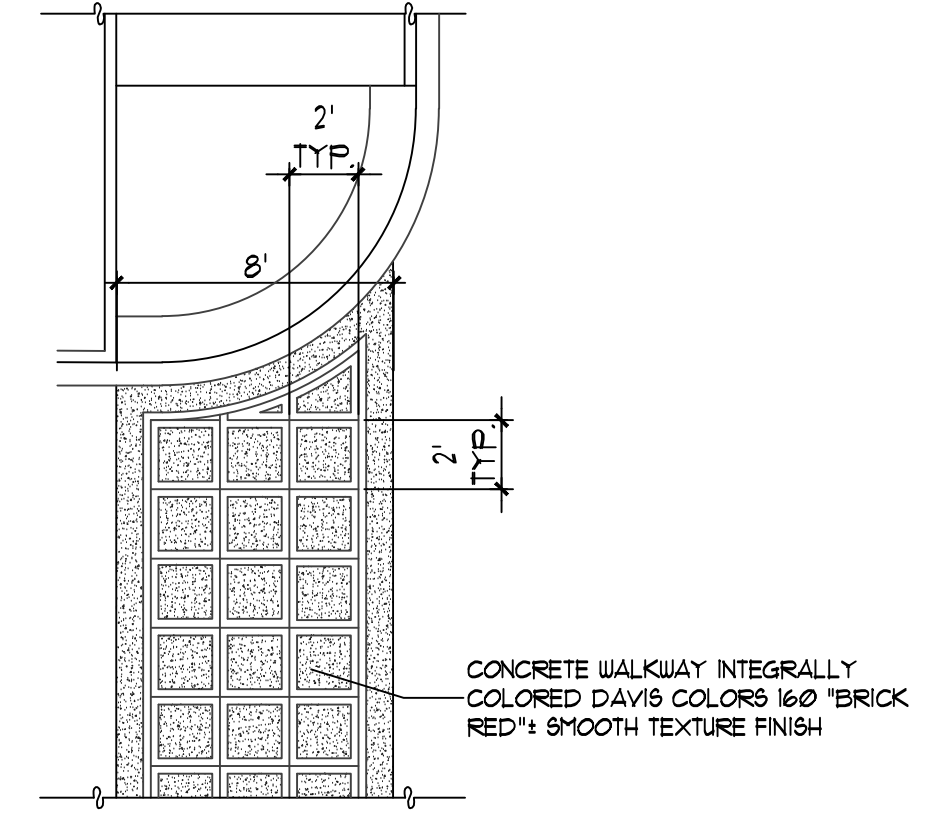

6 TYPICAL CONC. CROSSWALK
N.T.S.

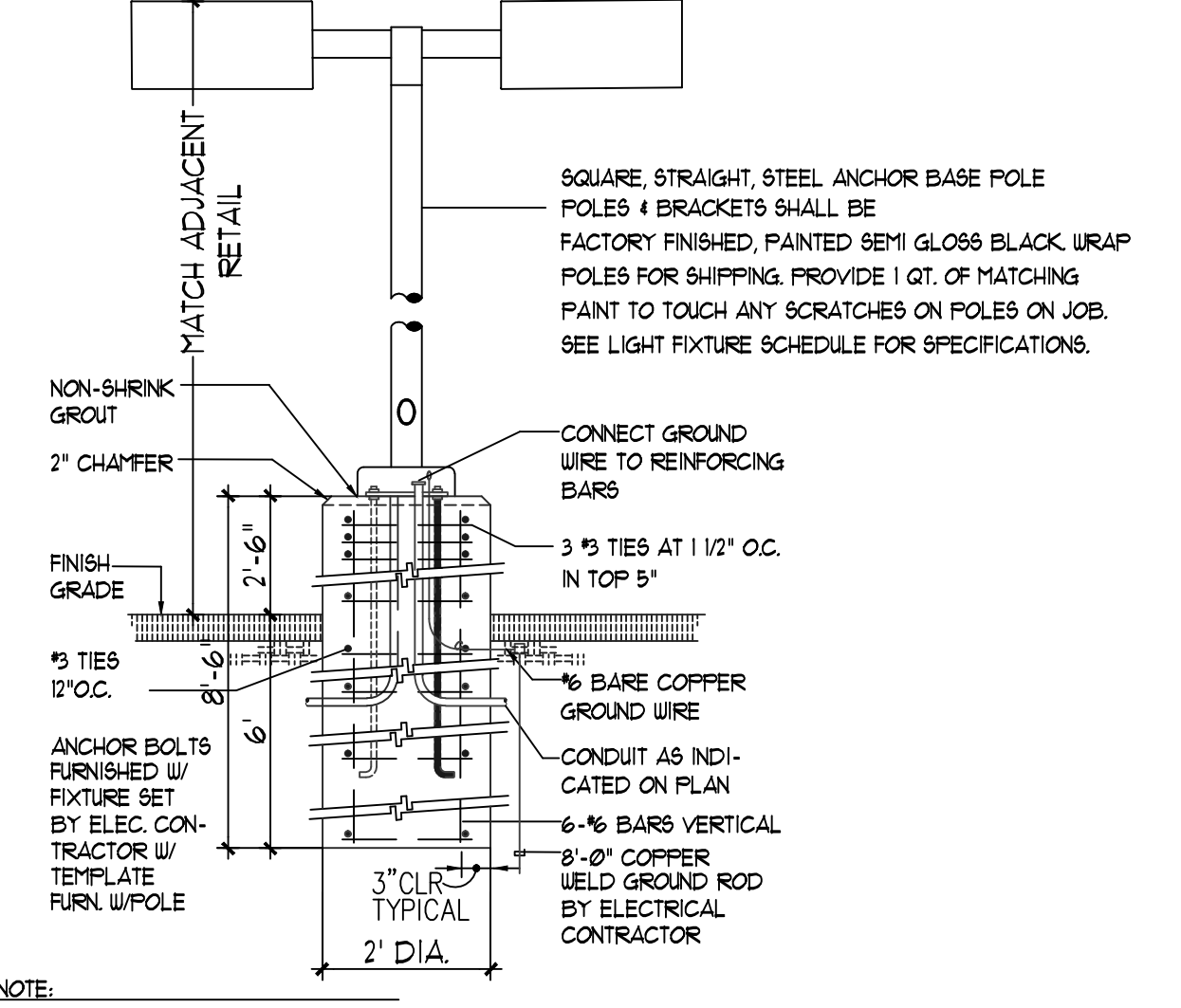

NOTE:
1. MANUFACTURER SHALL WARRANT THAT THE COMPLETE ASSEMBLY, FIXTURES, POLE, BASE, SHALL WITH STAND MIN 80 MPH SUSTAINED WIND LOAD OR AS REQUIRED BY LOCAL AGENCY, WHICH EVER IS GREATER.
2. CONTRACTOR SHALL VERIFY THAT ALL CONTRACTOR INSTALLED LIGHTS COMPLY WITH LOCAL CODE REQUIREMENTS
3. SHOULD EXISTING POLE HEIGHT TO BE MATCHED EXCEED 22'
GENERAL CONTRACTOR SHALL VERIFY W/ ARCHITECT ADEQUACY OF DESIGN SHOWN PRIOR TO INSTALL

3 LIGHT POLE DETAIL
N.T.S.

REV	DATE	BY	REVISION
1			
2			
3			
4			
5			

MODULUS ARCHITECTS
 220 COPPER AVE. N.W. SUITE 350
 ALBUQUERQUE, NEW MEXICO 87102
 PHONE (505) 338-1499 FAX (505) 338-1498

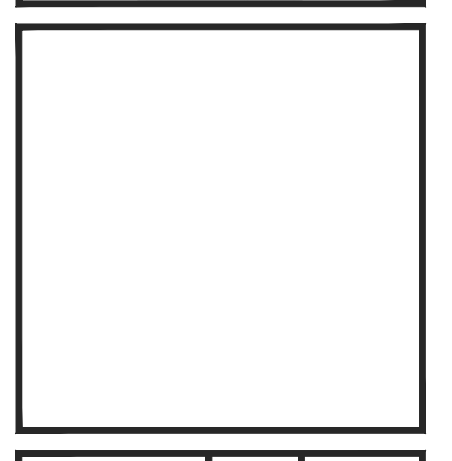
PROJECT TITLE PASEO-SAN PEDRO SEC. OF PASEO DEL NORTE AND SAN PEDRO ALEBUERQUE NEW MEXICO	JOB NO. XXXXX	DRAWN BY S
PROJECT MANAGER STEPHEN DUNBAR AIA	SHEET TITLE SITE DETAILS	

DATE 10/22/15	Sheet
SCALE AS NOTED	A11