



VICINITY MAP

**DISCLOSURE STATEMENT**

THE PURPOSE OF THIS PLAT IS TO ADJUST LOT LINES, CREATING TWO (2) LOT'S FROM TWO (2) EXISTING LOT'S AS SHOWN HEREON AND GRANT ANY EASEMENTS AS SHOWN HEREON.

**SUBDIVISION DATA / NOTES**

1. PLAT WAS COMPILED USING EXISTING RECORD DATA & ACTUAL FIELD SURVEY, DATE OF FIELD WORK, NOVEMBER 10, 2015.
2. BEARINGS ARE NEW MEXICO STATE PLANE GRID BEARINGS, CENTRAL ZONE, NAD 1983, AND ARE BASED ON ACSM CONTROL MONUMENT 6\_G13AR AS SHOWN HEREON.
3. DISTANCES ARE GROUND, BEARINGS ARE GRID.
4. PLAT SHOWS ALL EASEMENTS ON RECORDED PLAT.
5. BEARINGS AND DISTANCES IN PARANTHESIS ( ) ARE PER THE PLAT OF HOUSTON ADDITION, FILED FEBRUARY 26, 1948, VOLUME B, FOLIO 94, RECORDS OF BERNALILLO COUNTY, NEW MEXICO.  
RECORD BEARINGS & DISTANCE ARE IN PARENTHESIS ( ) WHERE DIFFERENT FROM FIELD SURVEY.
6. DOCUMENTS USED IN THE PREPARATION OF THIS SURVEY:  
a. PLAT OF HOUSTON ADDITION, SCHOOL DISTRICT No. 22, FILED: FEBRUARY 2, 1948, VOLUME B, FOLIO 94.  
b. PLAT OF LOTS 1A-1 & 2A-1, HOUSTON ADDITION, FILED: MARCH 1, 1999, BOOK 99C, PAGE 38.
7. LOT 8-A: GROSS AREA: 0.1902 ACRES  
NET AREA: 0.1902 ACRES  
LOT 9-B: GROSS AREA: 0.3547 ACRES  
NET AREA: 0.3547 ACRES
8. NUMBER OF EXISTING LOTS: TWO (2)
9. NUMBER OF LOTS CREATED: TWO (2)
10. NO PROPERTY WITHIN THE AREA OF THIS PLAT SHALL AT ANY TIME BE SUBJECT TO A DEED RESTRICTION, COVENANT, OR BINDING AGREEMENT PROHIBITING SOLAR COLLECTORS FROM BEING INSTALLED ON BUILDINGS OR ERECTED ON THE LOTS OR PARCELS WITHIN THE AREA OF PROPOSED PLAT. THE FOREGOING REQUIREMENT SHALL BE A CONDITION TO APPROVAL OF THIS PLAT.

THIS IS TO CERTIFY THAT TAXES ARE CURRENT & PAID ON

UPC#: \_\_\_\_\_

PROPERTY OWNER OF RECORD: \_\_\_\_\_

UPC#: \_\_\_\_\_

PROPERTY OWNER OF RECORD: \_\_\_\_\_

BERNALILLO COUNTY TREASURER'S OFFICE: \_\_\_\_\_

**LEGAL DESCRIPTION**

Lot 8 and Lot 9 Plat of HOUSTON ADDITION, School District No. 22, situate in Section 5, T. 10N., R. 3E., N.M.P.M., Albuquerque, Bernalillo County, New Mexico, as shown and designated on the Plat of said Subdivision, Filed in the office of the County Clerk of Bernalillo County, New Mexico, on February 26, 1948, in Plat Book B, Page 94.

**FREE CONSENT**

THE UNDERSIGNED OWNER(S) AND PROPRIETOR(S) OF THE PROPERTY DESCRIBED HEREON DO HEREBY CONSENT TO THE PLATTING OF SAID PROPERTY AS SHOWN HEREON AND THE SAME IS WITH THE FREE CONSENT AND IN ACCORDANCE WITH THEIR DESIRES AND SAID OWNERS WARRANT THAT THEY HOLD COMPLETE AND INDEFEASIBLE TITLE IN FEE SIMPLE TO THE LAND SUBDIVIDED.

OWNER(S) SIGNATURE: \_\_\_\_\_ DATE: \_\_\_\_\_

OWNER(S) PRINT NAME: \_\_\_\_\_

ADDRESS: \_\_\_\_\_ TRACT: \_\_\_\_\_

OWNER(S) SIGNATURE: \_\_\_\_\_ DATE: \_\_\_\_\_

OWNER(S) PRINT NAME: \_\_\_\_\_

ADDRESS: \_\_\_\_\_ TRACT: \_\_\_\_\_

ACKNOWLEDGMENT  
STATE OF NEW MEXICO )  
COUNTY OF BERNALILLO ) .SS

THIS INSTRUMENT WAS ACKNOWLEDGED BEFORE ME THIS \_\_\_\_\_ DAY OF \_\_\_\_\_, 2015.  
BY: \_\_\_\_\_

MY COMMISSION EXPIRES: \_\_\_\_\_  
\_\_\_\_\_  
NOTARY PUBLIC

**PUBLIC UTILITY EASEMENTS**

PUBLIC UTILITY EASEMENTS SHOWN ON THIS PLAT ARE GRANTED FOR THE COMMON AND JOINT USE OF:

- A. PUBLIC SERVICE COMPANY OF NEW MEXICO ("PNM"), A NEW MEXICO CORPORATION, (PNM ELECTRIC) FOR INSTALLATION, MAINTENANCE, AND SERVICE OF OVERHEAD AND UNDERGROUND ELECTRICAL LINES, TRANSFORMERS, AND OTHER EQUIPMENT AND RELATED FACILITIES REASONABLY NECESSARY TO PROVIDE ELECTRICAL SERVICES.
- B. NEW MEXICO GAS COMPANY FOR INSTALLATION, MAINTENANCE, AND SERVICE OF NATURAL GAS LINES, VALVES AND OTHER EQUIPMENT AND FACILITIES REASONABLY NECESSARY TO PROVIDE NATURAL GAS SERVICES.
- C. Qwest Corporation d/b/a CenturyLink QC FOR THE INSTALLATION, MAINTENANCE, AND SERVICE OF SUCH LINES, CABLE, AND OTHER RELATED EQUIPMENT AND FACILITIES REASONABLY NECESSARY TO PROVIDE COMMUNICATION SERVICES.
- D. CABLE TV FOR THE INSTALLATION, MAINTENANCE, AND SERVICE OF SUCH LINES, CABLE, AND OTHER RELATED EQUIPMENT AND FACILITIES REASONABLY NECESSARY TO PROVIDE CABLE SERVICES.

INCLUDED, IS THE RIGHT TO BUILD, REBUILD, CONSTRUCT, RECONSTRUCT, LOCATE, RELOCATE, CHANGE, REMOVE, REPLACE, MODIFY, RENEW, OPERATE AND MAINTAIN FACILITIES FOR PURPOSES DESCRIBED ABOVE, TOGETHER WITH FREE ACCESS TO, FROM, AND OVER SAID EASEMENTS, WITH THE RIGHT AND PRIVILEGE OF GOING UPON, OVER AND ACROSS ADJOINING LANDS OF GRANTOR FOR THE PURPOSES SET FORTH HEREIN AND WITH THE RIGHT TO UTILIZE THE RIGHT OF WAY AND EASEMENT TO EXTEND SERVICES TO CUSTOMERS OF GRANTEE, INCLUDING SUFFICIENT WORKING AREA SPACE FOR ELECTRIC TRANSFORMERS, WITH THE RIGHT AND PRIVILEGE TO TRIM AND REMOVE TREES, SHRUBS OR BUSHES WHICH INTERFERE WITH THE PURPOSES SET FORTH HEREIN. NO BUILDING, SIGN, POOL (ABOVEGROUND OR SUBSURFACE), HOT TUB, CONCRETE OR WOOD POOL DECKING, OR OTHER STRUCTURE SHALL BE ERECTED OR CONSTRUCTED ON SAID EASEMENTS, NOR SHALL ANY WELL BE DRILLED OR OPERATED THEREON. PROPERTY OWNERS SHALL BE SOLELY RESPONSIBLE FOR CORRECTING ANY VIOLATIONS OF NATIONAL ELECTRICAL SAFETY CODE BY CONSTRUCTION OF POOLS, DECKING, OR ANY STRUCTURES ADJACENT TO OR NEAR EASEMENTS SHOWN ON THIS PLAT. EASEMENTS FOR ELECTRIC TRANSFORMER/SWITCHGEARS, AS INSTALLED, SHALL EXTEND TEN (10) FEET IN FRONT OF TRANSFORMER/SWITCHGEAR DOORS AND FIVE (5) FEET ON EACH SIDE.

**DISCLAIMER**

IN APPROVING THIS PLAT, PUBLIC SERVICE COMPANY OF NEW MEXICO (PNM) AND NEW MEXICO GAS COMPANY (NMGC) DID NOT CONDUCT A TITLE SEARCH OF THE PROPERTIES SHOWN HEREON. CONSEQUENTLY, PNM AND NMGC DO NOT WAIVE OR RELEASE ANY EASEMENT OR EASEMENT RIGHTS WHICH MAY HAVE BEEN GRANTED BY PRIOR PLAT, REPLAT OR OTHER DOCUMENT AND WHICH ARE NOT SHOWN ON THIS PLAT.

**PLAT**

**LOT 8-A & LOT 9-A  
HOUSTON ADDITION  
SECTION 5 T. 10 N., R. 3 E., N.M.P.M.  
CITY OF ALBUQUERQUE  
BERNALILLO COUNTY, NEW MEXICO  
JANUARY 2016  
SHEET 1 OF 2**

PROJECT: 1010728  
 DATE: 1-27-16  
 APP: 16-70020  
 REQUEST: (SK)

PROJECT No. _____	APPLICATION No. _____
CITY SURVEYOR _____	DATE _____
TRAFFIC ENGINEERING _____	DATE _____
PARKS & RECREATION DEPARTMENT _____	DATE _____
A.B.C.W.U.A. _____	DATE _____
A.M.A.F.C.A. _____	DATE _____
CITY ENGINEER _____	DATE _____
ENVIRONMENTAL HEALTH DEPARTMENT _____	DATE _____
DRB CHAIRPERSON, PLANNING DEPARTMENT _____	DATE _____

**UTILITY APPROVALS**

P.N.M. ELECTRIC SERVICES _____	DATE _____
NEW MEXICO GAS COMPANY _____	DATE _____
QWEST CORPORATION D/B/A CENTURYLINK QC _____	DATE _____
COMCAST CABLE COMMUNICATION, INC. _____	DATE _____

**SURVEYOR'S CERTIFICATION**

I, ANTHONY L. HARRIS, A DULY QUALIFIED REGISTERED PROFESSIONAL LAND SURVEYOR UNDER THE LAWS OF THE STATE OF NEW MEXICO, DO HEREBY CERTIFY THAT THIS PLAT AND DESCRIPTION WERE PREPARED BY ME OR UNDER MY SUPERVISION, SHOWS ALL EASEMENTS AS SHOWN ON THE PLAT OF RECORD OR MADE KNOWN TO ME BY THE OWNERS AND/OR PROPRIETORS OF THE SUBDIVISION SHOWN HEREON, UTILITY COMPANIES AND OTHER PARTIES EXPRESSING AN INTEREST AND MEETS THE MINIMUM REQUIREMENTS FOR MONUMENTATION AND SURVEYS OF THE ALBUQUERQUE SUBDIVISION ORDINANCE, AND FURTHER MEETS THE MINIMUM STANDARDS FOR LAND SURVEYING IN THE STATE OF NEW MEXICO AND IS TRUE AND CORRECT TO THE BEST OF MY KNOWLEDGE AND BELIEF.

ANTHONY L. HARRIS \_\_\_\_\_ DATE \_\_\_\_\_  
NEW MEXICO PROFESSIONAL SURVEYOR, 11463

**THE SURVEY OFFICE, LLC**

333 LOMAS BLVD., N.E. PHONE: (505) 998-0303  
ALBUQUERQUE, NEW MEXICO 87102 FAX: (505) 998-0306

# SKETCH PLAT

**LOT 8-A & LOT 9-A**  
**HOUSTON ADDITION**  
 SECTION 5 T. 10 N., R. 3 E., N.M.P.M.  
 CITY OF ALBUQUERQUE  
 BERNALILLO COUNTY, NEW MEXICO  
 JANUARY 2016

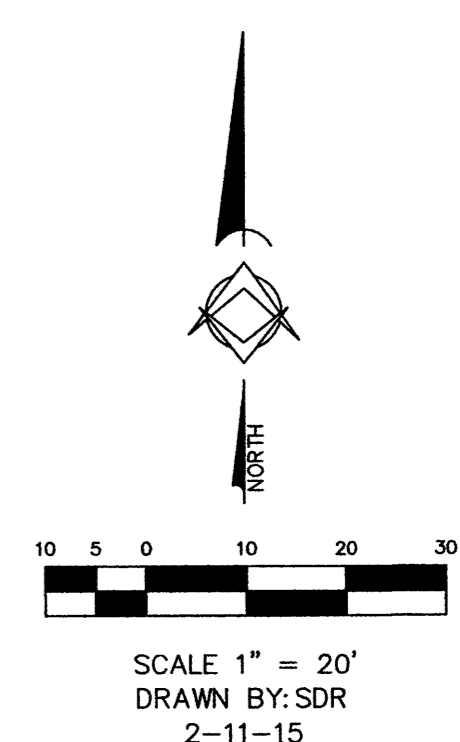
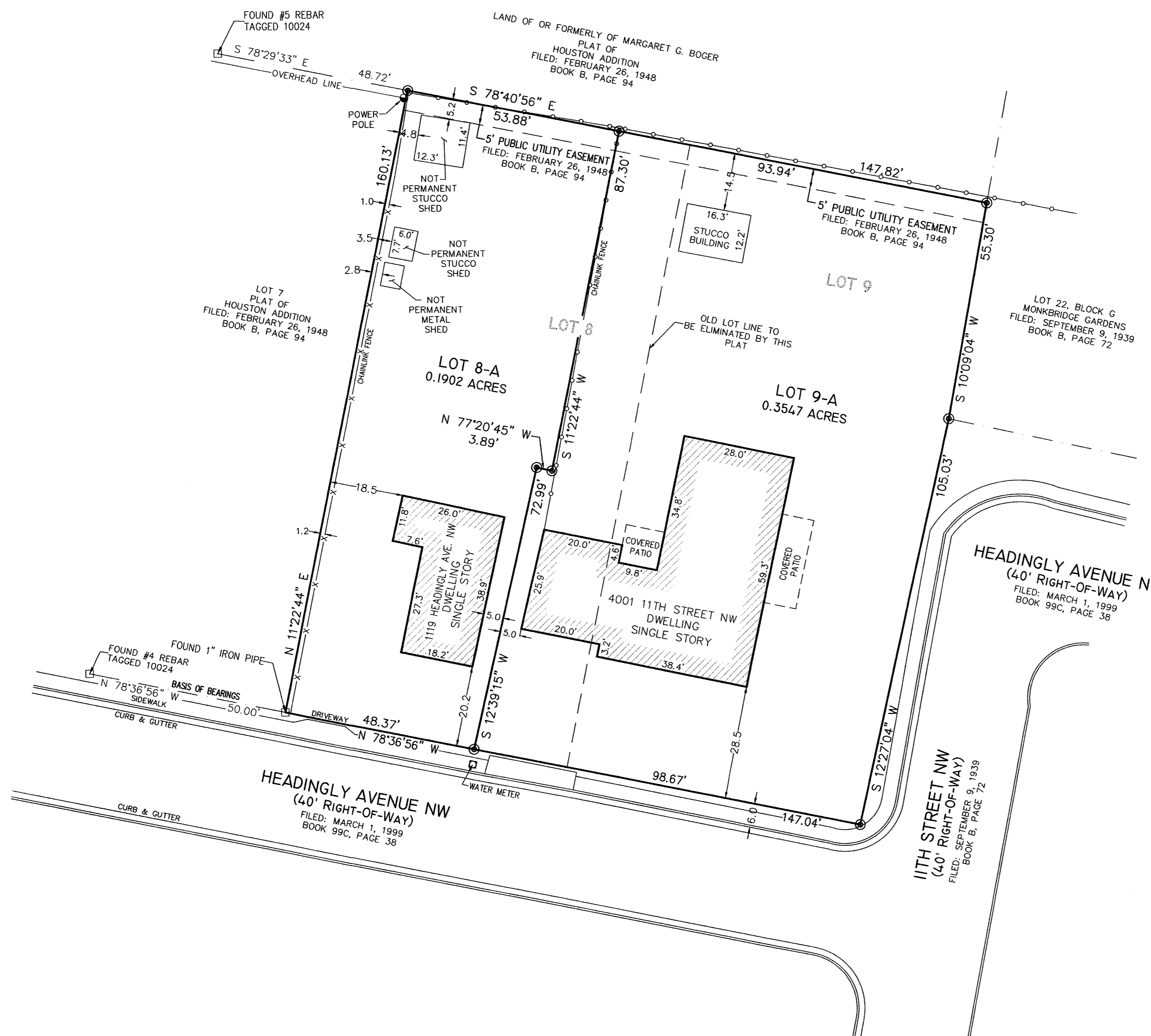

**MONUMENT LEGEND**

- ☐ - FOUND MONUMENT AS NOTED
- ⊙ - SET 1/2" REBAR W/PLASTIC CAP STAMPED "PLS 11463" UNLESS OTHERWISE NOTED

**THE SURVEY OFFICE, LLC**

333 LOMAS BLVD., N.E.      PHONE: (505) 998-0303  
 ALBUQUERQUE, NEW MEXICO 87102      FAX: (505) 998-0306

# PLAT

**LOT 8-A & LOT 9-A**  
**HOUSTON ADDITION**  
 SECTION 5 T. 10 N., R. 3 E., N.M.P.M.  
 CITY OF ALBUQUERQUE  
 BERNALILLO COUNTY, NEW MEXICO  
 JANUARY 2016  
 SHEET 2 OF 2

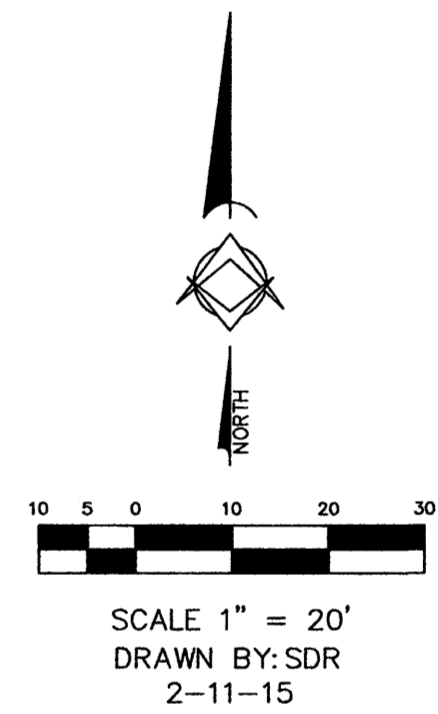
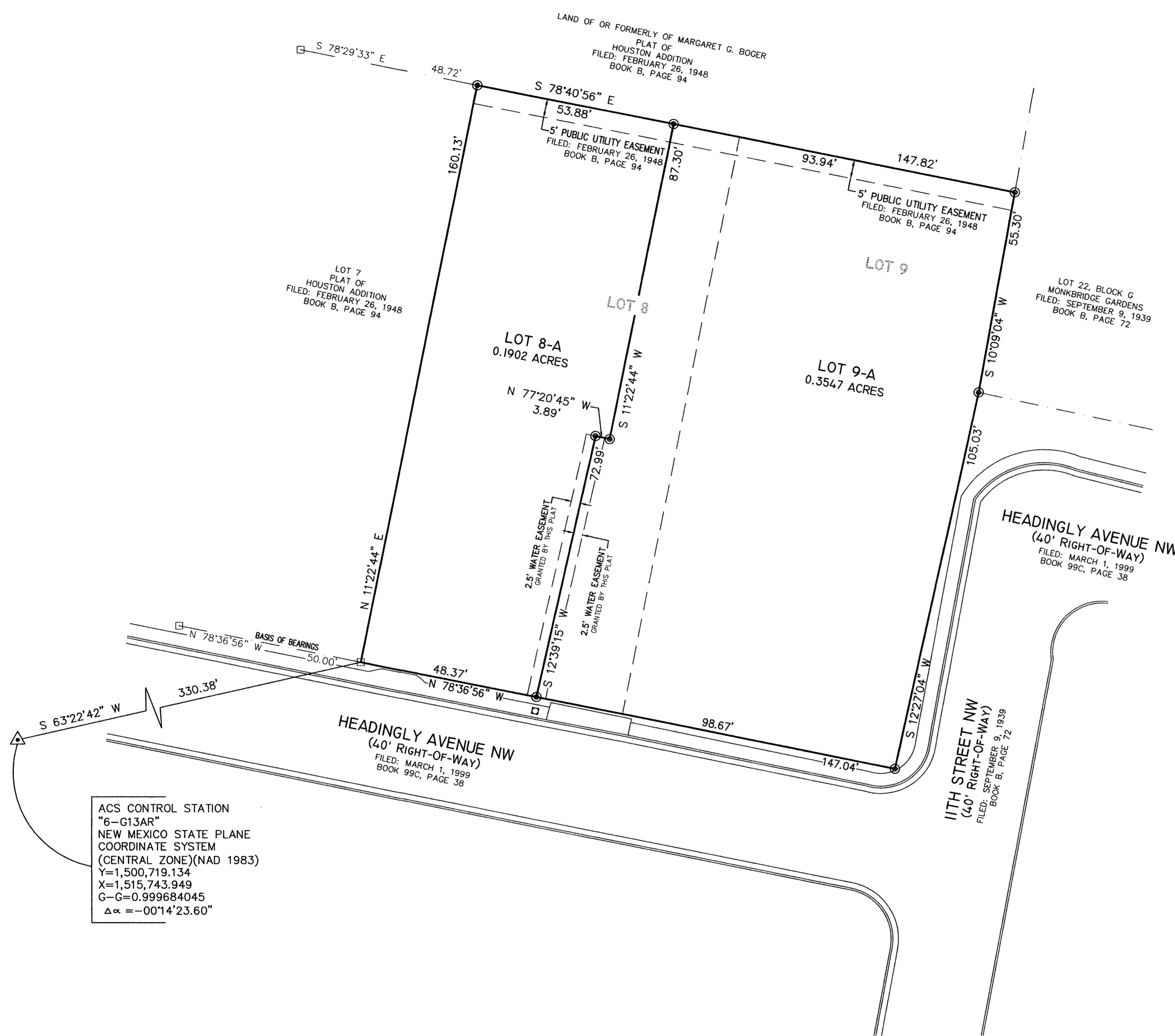

**MONUMENT LEGEND**

- - FOUND MONUMENT AS NOTED
- - SET 1/2" REBAR W/PLASTIC CAP STAMPED "PLS 11463" UNLESS OTHERWISE NOTED

**THE SURVEY OFFICE, LLC**

333 LOMAS BLVD., N.E.  
 ALBUQUERQUE, NEW MEXICO 87102  
 PHONE: (505) 998-0303  
 FAX: (505) 998-0306