



Supplemental Form (SF)

<p>SUBDIVISION</p> <p><input checked="" type="checkbox"/> Major subdivision action</p> <p><input checked="" type="checkbox"/> Minor subdivision action</p> <p><input type="checkbox"/> Vacation</p> <p><input type="checkbox"/> Variance (Non-Zoning)</p> <p>SITE DEVELOPMENT PLAN</p> <p><input type="checkbox"/> for Subdivision</p> <p><input type="checkbox"/> for Building Permit</p> <p><input type="checkbox"/> Administrative Amendment (AA)</p> <p><input type="checkbox"/> Administrative Approval (DRT, URT, etc.)</p> <p><input type="checkbox"/> IP Master Development Plan</p> <p><input type="checkbox"/> Cert. of Appropriateness (LUCC)</p> <p>STORM DRAINAGE (Form D)</p> <p><input type="checkbox"/> Storm Drainage Cost Allocation Plan</p>	<p>S Z</p> <p>V</p> <p>P</p> <p>D</p> <p>L A</p>	<p>ZONING & PLANNING</p> <p><input type="checkbox"/> Annexation</p> <p><input type="checkbox"/> Zone Map Amendment (Establish or Change Zoning, includes Zoning within Sector Development Plans)</p> <p><input type="checkbox"/> Adoption of Rank 2 or 3 Plan or similar</p> <p><input type="checkbox"/> Text Amendment to Adopted Rank 1, 2 or 3 Plan(s), Zoning Code, or Subd. Regulations</p> <p><input type="checkbox"/> Street Name Change (Local & Collector)</p> <p>APPEAL / PROTEST of...</p> <p><input type="checkbox"/> Decision by: DRB, EPC, LUCC, Planning Director, ZEO, ZHE, Board of Appeals, other</p>
--	---	---

PRINT OR TYPE IN BLACK INK ONLY. The applicant or agent must submit the completed application in person to the Planning Department Development Services Center, 600 2nd Street NW, Albuquerque, NM 87102. Fees must be paid at the time of application. Refer to supplemental forms for submittal requirements.

APPLICATION INFORMATION:

Professional/Agent (if any): Mark Goodwin & Associates, PA PHONE: 828-2200

ADDRESS: PO Box 90606 FAX: _____

CITY: Albuquerque STATE nm ZIP 87199 E-MAIL: kbrashore@goodwinengineers.com

APPLICANT: Cufeld 2, LLC PHONE: 875-1641

ADDRESS: PO Box 37438 FAX: _____

CITY: Albuquerque STATE nm ZIP 87176 E-MAIL: claudike@swcp.com

Proprietary interest in site: owner List all owners: _____

DESCRIPTION OF REQUEST: Sketch Plat Review and approval for Holly Ave. Subdivision

Is the applicant seeking incentives pursuant to the Family Housing Development Program? Yes. No.

SITE INFORMATION: ACCURACY OF THE EXISTING LEGAL DESCRIPTION IS CRUCIAL! ATTACH A SEPARATE SHEET IF NECESSARY.

Lot or Tract No. 25/26 Block: 9 Unit: 3

Subdiv/Addn/TBKA: Holly Ave.

Existing Zoning: R-D Proposed zoning: R-D MRGCD Map No _____

Zone Atlas page(s): C-20 UPC Code: 102006410806831307 / 102006412406831308

CASE HISTORY:

List any current or prior case number that may be relevant to your application (Proj., App., DRB-, AX_Z_, V_, S_, etc.): _____

CASE INFORMATION:

Within city limits? Yes Within 1000FT of a landfill? No

No. of existing lots: 1 No. of proposed lots: 12 Total site area (acres): 1.77ac

LOCATION OF PROPERTY BY STREETS: On or Near: Holly Ave. NE

Between: Barstow St. NE and Ventura St. NE

Check if project was previously reviewed by: Sketch Plat/Plan or Pre-application Review Team(PRT) Review Date: _____

SIGNATURE Mark Goodwin DATE 6/14/16

(Print Name) Mark Goodwin Applicant: Agent:

FOR OFFICIAL USE ONLY

Revised: 11/2014

<input type="checkbox"/> INTERNAL ROUTING	Application case numbers	Action	S.F.	Fees
<input type="checkbox"/> All checklists are complete	_____	_____	_____	\$ _____
<input type="checkbox"/> All fees have been collected	_____	_____	_____	\$ _____
<input type="checkbox"/> All case #s are assigned	_____	_____	_____	\$ _____
<input type="checkbox"/> AGIS copy has been sent	_____	_____	_____	\$ _____
<input type="checkbox"/> Case history #s are listed	_____	_____	_____	\$ _____
<input type="checkbox"/> Site is within 1000ft of a landfill	_____	_____	_____	\$ _____
<input type="checkbox"/> F.H.D.P. density bonus				Total
<input type="checkbox"/> F.H.D.P. fee rebate	Hearing date _____			\$ _____

Project # _____

Staff signature & Date _____

FORM P(3): SITE PLAN REVIEW - D.R.B. MEETING (UNADVERTISED)

- SKETCH PLAT REVIEW AND COMMENT (DRB22)** **Maximum Size: 24" x 36"**
 - Scaled site sketch and related drawings showing proposed land use including structures, parking, Bldg. setbacks, adjacent rights-of-way and street improvements, etc. (folded to fit into an 8.5" by 14" pocket) **6 copies.**
 - Zone Atlas map with the entire property(ies) clearly outlined
 - Letter briefly describing, explaining, and justifying the request
 - List any original and/or related file numbers on the cover application

Meetings are approximately 8 DAYS after the Tuesday noon filing deadline. **Your attendance is required.**

- SITE DEVELOPMENT PLAN FOR SUBDIVISION (DRB18)** **Maximum Size: 24" x 36"**
 - 5 Acres or more & zoned SU-1, IP, SU-2, PC, or Shopping Center: Certificate of No Effect or Approval
 - Scaled site plan and related drawings (folded to fit into an 8.5" by 14" pocket) **6 copies**
 - Zone Atlas map with the entire property(ies) clearly outlined
 - Letter briefly describing, explaining, and justifying the request
 - Letter of authorization from the property owner if application is submitted by an agent
 - Copy of the document delegating approval authority to the DRB
 - Completed Site Plan for Subdivision Checklist
 - Infrastructure List, if relevant to the site plan
 - Fee (see schedule)
 - List any original and/or related file numbers on the cover application

Meetings are approximately 8 DAYS after the Tuesday noon filing deadline. **Bring the original to the meeting. Your attendance is required.**

- SITE DEVELOPMENT PLAN FOR BUILDING PERMIT (DRB17)** **Maximum Size: 24" x 36"**
 - 5 Acres or more & zoned SU-1, IP, SU-2, PC, or Shopping Center: Certificate of No Effect or Approval
 - Site plan and related drawings (folded to fit into an 8.5" by 14" pocket) **6 copies**
 - Site Plan for Subdivision, if applicable, previously approved or simultaneously submitted. **6 copies.**
 - Solid Waste Management Department signature on Site Plan
 - Zone Atlas map with the entire property(ies) clearly outlined
 - Letter briefly describing, explaining, and justifying the request
 - Letter of authorization from the property owner if application is submitted by an agent
 - Copy of the document delegating approval authority to the DRB
 - Infrastructure List, if relevant to the site plan
 - Completed Site Plan for Building Permit Checklist
 - Copy of Site Plan with Fire Marshal's stamp
 - Fee (see schedule)
 - List any original and/or related file numbers on the cover application

Meetings are approximately 8 DAYS after the Tuesday noon filing deadline. **Bring the original to the meeting. Your attendance is required.**



- AMENDED SITE DEVELOPMENT PLAN FOR BUILDING PERMIT (DRB01)** **Maximum Size: 24" x 36"**
- AMENDED SITE DEVELOPMENT PLAN FOR SUBDIVISION (DRB02)** **Maximum Size: 24" x 36"**
 - Proposed amended Site Plan (folded to fit into an 8.5" by 14" pocket) **6 copies**
 - DRB signed Site Plan being amended (folded to fit into an 8.5" by 14" pocket) **6 copies**
 - Zone Atlas map with the entire property(ies) clearly outlined
 - Letter briefly describing, explaining, and justifying the request
 - Letter of authorization from the property owner if application is submitted by an agent
 - Infrastructure List, if relevant to the site plan
 - Completed Site Plan for Building Permit Checklist (not required for amendment of SDP for Subdivision)
 - Fee (see schedule)
 - List any original and/or related file numbers on the cover application

Meetings are approximately 8 DAYS after the Tuesday noon filing deadline. **Bring the original to the meeting. Your attendance is required.**

- FINAL SIGN-OFF FOR EPC APPROVED SDP FOR BUILDING PERMIT (DRB05)**
- FINAL SIGN-OFF FOR EPC APPROVED SDP FOR SUBDIVISION (DRB06)**
 - Site plan and related drawings (folded to fit into an 8.5" by 14" pocket) **6 copies**
 - Approved Grading and Drainage Plan (folded to fit into an 8.5" by 14" pocket) **6 copies**
 - Solid Waste Management Department signature on Site Plan for Building Permit
 - Zone Atlas map with the entire property(ies) clearly outlined
 - Letter carefully explaining how each EPC condition has been met **and** a copy of the EPC Notification of Decision
 - Infrastructure List, if relevant to the site plan
 - Copy of Site Plan with Fire Marshal's stamp (not required for SDP for Subdivision)
 - List any original and/or related file numbers on the cover application

Meetings are approximately 8 DAYS after the Tuesday noon filing deadline. **Bring the original to the meeting. Your attendance is required.**

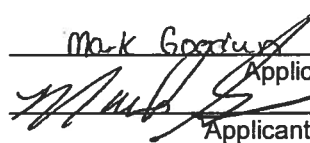
I, the applicant, acknowledge that any information required but not submitted with this application will likely result in deferral of actions.

 Applicant name (print)

 Applicant signature / date



Form revised October 2007

- Checklists complete
 - Fees collected
 - Case #s assigned
 - Related #s listed
- Application case numbers
- _____
- _____
- _____

Planner signature / date

Project # _____



D. Mark Goodwin & Associates, P.A.
Consulting Engineers

P.O. BOX 90606, ALBUQUERQUE, NM 87199
(505) 828-2200 FAX 797-9539

*~ 2012 ACEC/NM Award Winner for Engineering Excellence ~
~ 2008 ACEC/NM Award Winner for Engineering Excellence ~*

June 10, 2016

Mr. Jack Cloud
City of Albuquerque
P.O. Box 1293
Albuquerque, NM 87103

Re: Holly Ave. Subdivision

Dear Mr. Cloud:

Attached, please find the Sketch Plat for the referenced property. This layout meets the Zoning Code and the requirements for the DPM.

Please call with any questions or concerns.

Sincerely,
Mark Goodwin & Associates, PA

A handwritten signature in blue ink, appearing to read 'Mark Goodwin', written in a cursive style.

Mark Goodwin, PE
President

DMG/kb

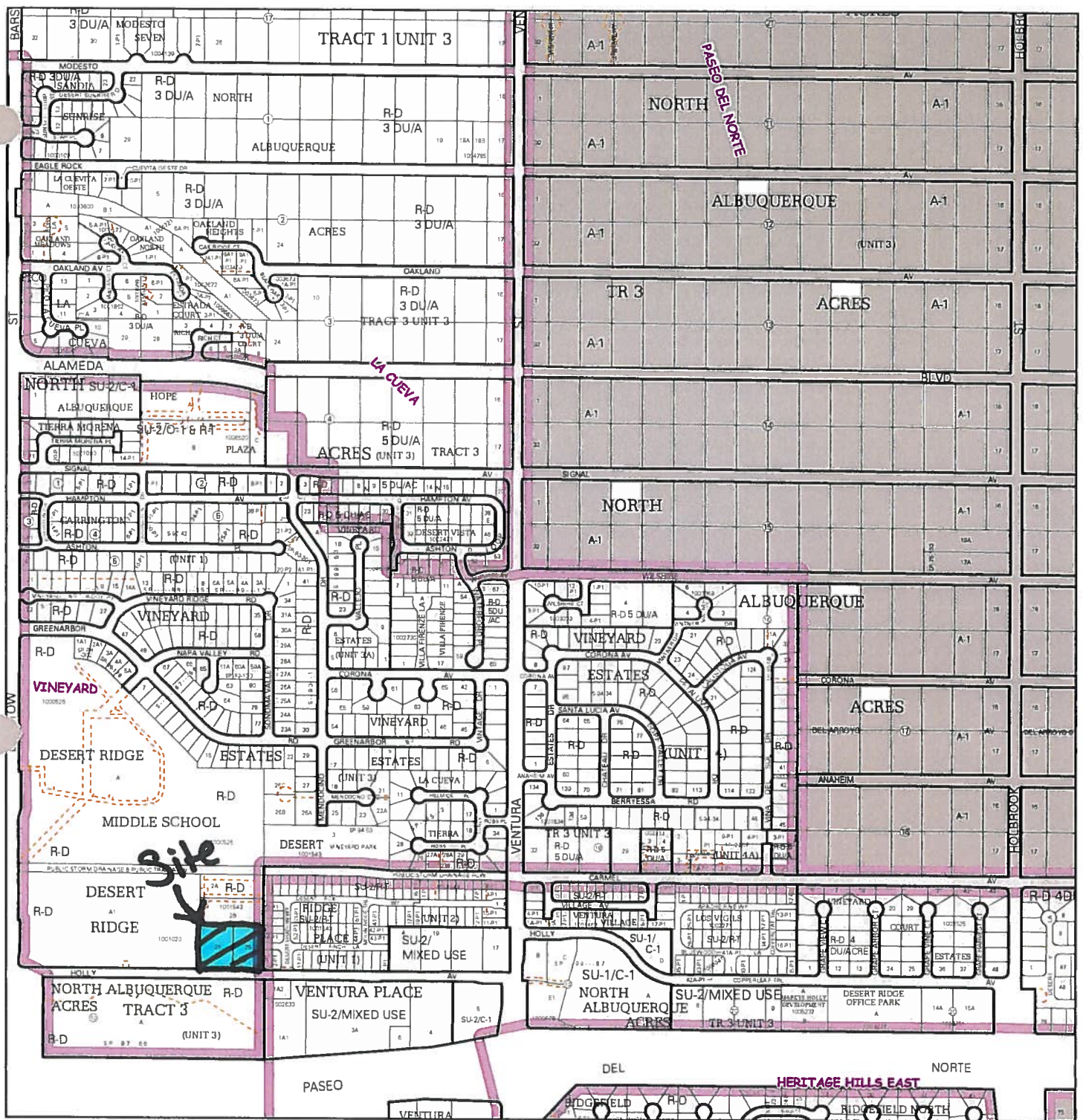

For more current information and details visit: <http://www.cabq.gov/gis>



AGIS
Albuquerque Geographic Information System

Map amended through: 4/2/2012

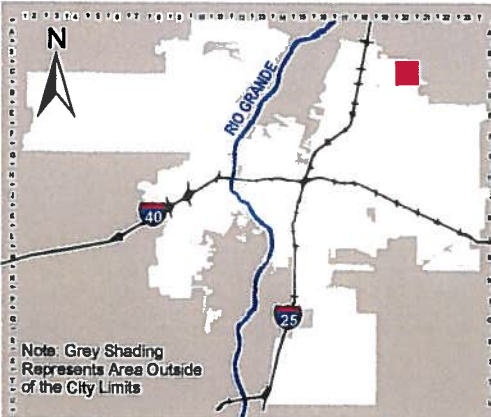

Note: Grey Shading Represents Area Outside of the City Limits

Zone Atlas Page:
C-20-Z

Selected Symbols

- SECTOR PLANS
- Design Overlay Zones
- City Historic Zones
- H-1 Buffer Zone
- Petroglyph Mon.
- Escarpment
- 2 Mile Airport Zone
- Airport Noise Contours
- Wall Overlay Zone



0 750 1500 Feet