



copy

SUBDIVISION

- Major Subdivision action
- Minor Subdivision action
- Vacation
- Variance (Non-Zoning)

SITE DEVELOPMENT PLAN

- for Subdivision
- for Building Permit
- Administrative Amendment (AA)
- IP Master Development Plan
- Cert. of Appropriateness (LUCC)

STORM DRAINAGE (Form D)

- Storm Drainage Cost Allocation Plan

Supplemental form

S Z ZONING & PLANNING

- Annexation
- County Submittal
- EPC Submittal
- Zone Map Amendment (Establish or Change Zoning)
- Sector Plan (Phase I, II, III)
- Amendment to Sector, Area, Facility or Comprehensive Plan
- Text Amendment (Zoning Code/Sub Regs)
- Street Name Change (Local & Collector)
- APPEAL / PROTEST of...**
- Decision by: DRB, EPC, LUCC, Planning Director or Staff, ZHE, Zoning Board of Appeals

PRINT OR TYPE IN BLACK INK ONLY. The applicant or agent must submit the completed application in person to the Planning Department Development Services Center, 600 2nd Street NW, Albuquerque, NM 87102. Fees must be paid at the time of application. Refer to supplemental forms for submittal requirements.

APPLICATION INFORMATION:

Professional/Agent (if any): Alpha Pro Surveying LLC PHONE: 892-1076
 ADDRESS: 1436 32ND CIRCLE SE FAX: _____
 CITY: RIO RANCHO STATE NM ZIP 87124 E-MAIL: gary@alphaprosurveying.com

APPLICANT: Alan + Michelle Varela PHONE: 610-3151
 ADDRESS: 4210 Delacruz Pk NW FAX: _____
 CITY: Albuquerque STATE NM ZIP 87107 E-MAIL: alanvrl@yahoo.com
 Proprietary interest in site: _____ List all owners: _____

DESCRIPTION OF REQUEST: Request to adjust lot line between 2 existing lots

Is the applicant seeking incentives pursuant to the Family Housing Development Program? Yes. No.

SITE INFORMATION: ACCURACY OF THE EXISTING LEGAL DESCRIPTION IS CRUCIAL! ATTACH A SEPARATE SHEET IF NECESSARY.

Lot or Tract No. Tracts 194-A + 194-B-1 Block: _____ Unit: _____
 Subdiv/Addn/TBKA: _____
 Existing Zoning: RA-2 Proposed zoning: _____ MRGCD Map No 31
 Zone Atlas page(s): F-13 UPC Code: 1-013-061-443-099-405-25 (TR 194A)
1-013-061-448-098-405-25 (TR 194B1)

CASE HISTORY:

List any current or prior case number that may be relevant to your application (Proj., App., DRB-, AX_, Z_, V_, S_, etc.): _____

CASE INFORMATION:

Within city limits? Yes Within 1000FT of a landfill? NO
 No. of existing lots: 2 No. of proposed lots: 2 Total area of site (acres): 0.4130
 LOCATION OF PROPERTY BY STREETS: On or Near: GRIEGOS ROAD NW
 Between: _____ and _____

Check-off if project was previously reviewed by Sketch Plat/Plan , or Pre-application Review Team . Date of review: _____

SIGNATURE Gary E. Gritsko DATE 8/23/2016
 (Print) Gary E. Gritsko Applicant: Agent:

FOR OFFICIAL USE ONLY

- INTERNAL ROUTING
- All checklists are complete
- All fees have been collected
- All case #s are assigned
- AGIS copy has been sent
- Case history #s are listed
- Site is within 1000ft of a landfill
- F.H.D.P. density bonus
- F.H.D.P. fee rebate

Application case numbers	Action	S.F.	Fees
<u>16 DRB-70311</u>	<u>PAF</u>	_____	<u>\$ 450.00</u>
_____	<u>CME</u>	_____	<u>\$ 20.00</u>
_____	_____	_____	\$ _____
_____	_____	_____	\$ _____
_____	_____	_____	\$ _____

Hearing date Aug 31, 2016

Total \$ 470.00

[Signature]
 Planner signature / date 8-23-16

Project # 1610975

FORM S(3): SUBDIVISION - D.R.B. MEETING (UNADVERTISED) OR INTERNAL ROUTING

A **Bulk Land Variance** requires application on FORM-V in addition to application for subdivision on FORM-S.

SKETCH PLAT REVIEW AND COMMENT (DRB22) **Your attendance is required.**

- Scale drawing of the proposed subdivision plat (folded to fit into an 8.5" by 14" pocket) **6 copies**
- Site sketch with measurements showing structures, parking, Bldg. setbacks, adjacent rights-of-way and street improvements, if there is any existing land use (folded to fit into an 8.5" by 14" pocket) **6 copies**
- Zone Atlas map with the entire property(ies) clearly outlined
- Letter briefly describing, explaining, and justifying the request
- List any original and/or related file numbers on the cover application

EXTENSION OF MAJOR PRELIMINARY PLAT (DRB08) **Your attendance is required.**

- Preliminary Plat reduced to 8.5" x 11"
- Zone Atlas map with the entire property(ies) clearly outlined
- Letter briefly describing, explaining, and justifying the request
- Copy of DRB approved infrastructure list
- Copy of the LATEST Official DRB Notice of approval for Preliminary Plat Extension request
- List any original and/or related file numbers on the cover application

Extension of preliminary plat approval expires after one year.

MAJOR SUBDIVISION FINAL PLAT APPROVAL (DRB12) **Your attendance is required.**

- Proposed Final Plat (folded to fit into an 8.5" by 14" pocket) **6 copies**
- Signed & recorded Final Pre-Development Facilities Fee Agreement for **Residential** development only
- Design elevations & cross sections of perimeter walls **3 copies**
- Zone Atlas map with the entire property(ies) clearly outlined
- Bring original Mylar of plat to meeting, ensure property owner's and City Surveyor's signatures are on the plat
- Copy of recorded SIA
- Landfill disclosure and EHD signature line on the Mylar if property is within a landfill buffer
- List any original and/or related file numbers on the cover application
- DXF file and hard copy of final plat data for AGIS is required.

MINOR SUBDIVISION PRELIMINARY/FINAL PLAT APPROVAL (DRB16) **Your attendance is required.**

- ~~NA~~ 5 Acres or more: Certificate of No Effect or Approval
- Proposed Preliminary / Final Plat (folded to fit into an 8.5" by 14" pocket) **6 copies** for unadvertised meetings ensure property owner's and City Surveyor's signatures are on the plat prior to submittal
- Signed & recorded Final Pre-Development Facilities Fee Agreement for **Residential** development only
- ~~NA~~ Design elevations and cross sections of perimeter walls (11" by 17" maximum) **3 copies**
- Site sketch with measurements showing structures, parking, Bldg. setbacks, adjacent rights-of-way and street improvements, if there is any existing land use (folded to fit into an 8.5" by 14" pocket) **6 copies**
- Zone Atlas map with the entire property(ies) clearly outlined
- Letter briefly describing, explaining, and justifying the request
- Bring original Mylar of plat to meeting, ensure property owner's and City Surveyor's signatures are on the plat
- ~~NA~~ Landfill disclosure and EHD signature line on the Mylar if property is within a landfill buffer
- Fee (see schedule)
- List any original and/or related file numbers on the cover application
- Infrastructure list if required (**verify with DRB Engineer**)
- DXF file and hard copy of final plat data for AGIS is required.

AMENDMENT TO PRELIMINARY PLAT (with minor changes) (DRB03) **Your attendance is required.**

PLEASE NOTE: There are no clear distinctions between significant and minor changes with regard to subdivision amendments. Significant changes are those deemed by the DRB to require public notice and public hearing.

- Proposed Amended Preliminary Plat, Infrastructure List, and/or Grading Plan (folded to fit into an 8.5" by 14" pocket) **6 copies**
- Original Preliminary Plat, Infrastructure List, and/or Grading Plan (folded to fit into an 8.5" by 14" pocket) **6 copies**
- Zone Atlas map with the entire property(ies) clearly outlined
- Letter briefly describing, explaining, and justifying the request
- Bring original Mylar of plat to meeting, ensure property owner's and City Surveyor's signatures are on the plat
- List any original and/or related file numbers on the cover application

Amended preliminary plat approval expires after one year

I, the applicant, acknowledge that any information required but not submitted with this application will likely result in deferral of actions.

GARY E. GRITSKO
Applicant name (print)
Gary E. Grisko 8/1/16
Applicant signature / date



Form revised **October 2007**

- | | |
|----------------------------------------------|--------------------------|
| <input type="checkbox"/> Checklists complete | Application case numbers |
| <input type="checkbox"/> Fees collected | _____ |
| <input type="checkbox"/> Case #s assigned | _____ |
| <input type="checkbox"/> Related #s listed | _____ |

Planner signature / date

Project # _____

Alpha Pro Surveying LLC
1436 32nd Circle SE
Rio Rancho, New Mexico 87124
Office (505) 892-1076 mobile: 259-2003
Email: gary@alphaprosurveying.com

August 17, 2016

City of Albuquerque
Development Review Board
Plaza del Sol
600 Second Street NW
Albuquerque, NM 87102

RE: Tracts 194-A and 194-B-1, MRGCD Map 31, aka Lots A & B, Lands of Alan M. & Michelle E. Varela, Bernalillo County. 1630 Griegos Road NW

The applicant requests DRB approval to adjust the lot line between 2 existing lots into two new Lots. The property is currently zoned is RA-2. The property has 3 rental residences. Attached is the plat application, 6 copies of the proposed plat and other required materials.

Property included with the request:
Tracts 194-A and 194-B-1, MRGCD 31
Zone Atlas Page: F-13
UPC # 1-013-061-443-099-405-25 (Tract 194-A)
UPC # 1-013-061-448-098-405-24 (Tract 194-B-1)
Owners: Alan and Michelle Varela

Sincerely,

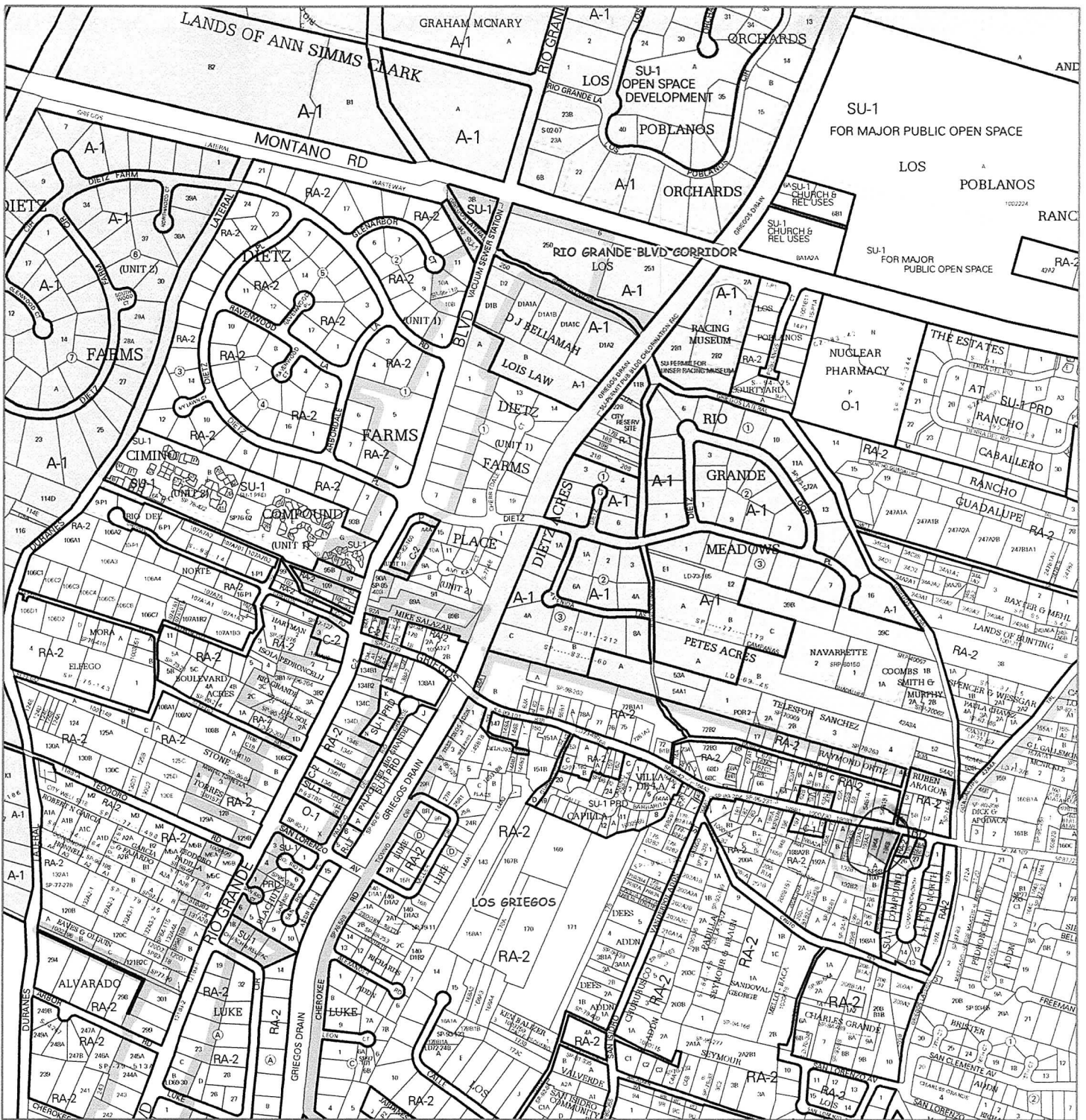

Gary E. Gritsko
NMPS No. 8686

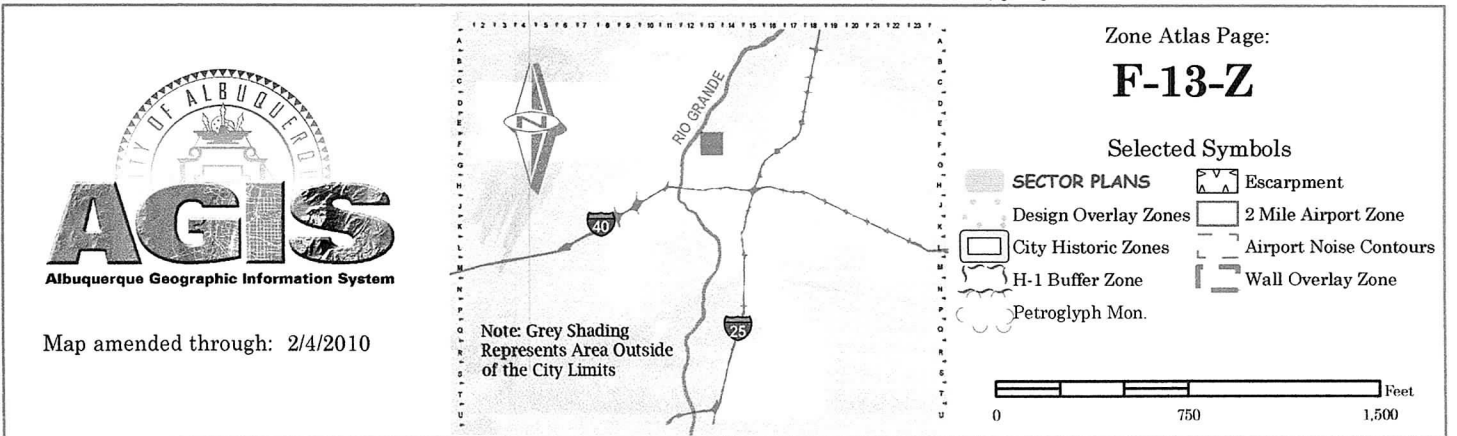

For more current information and more details visit: <http://www.cabq.gov/gis>

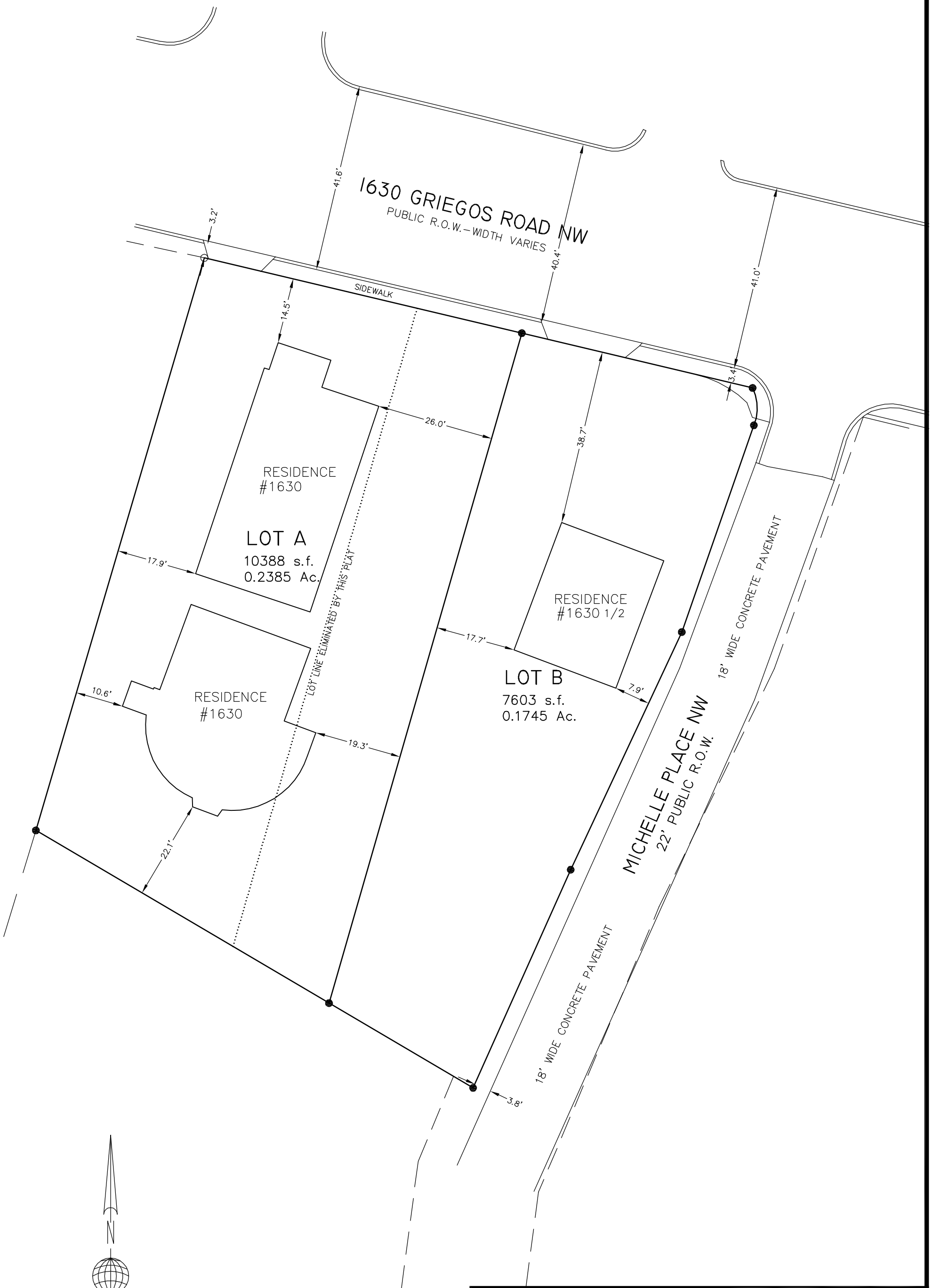

SITE PLAN



ALPHA PRO SURVEYING, LLC

1436 32ND CIRCLE SE, RIO RANCHO, NEW MEXICO 87124

GARY@ALPHAPROSURVEYING.COM

505-892-1076

DRAWN BY: GEG

FILE NO: 16-030