

DOC# 2017005604
 01/20/2017 02:15 PM Page: 1 of 2
 PLAT #: 225.00 B: 2017C P: 0006 Linda Stover, Bernalillo County

Replat of
 Lot 8-A, Block 5
Altura Addition

Section 14, Township 10 North, Range 3 East, N.M.P.M.
 Albuquerque, Bernalillo County, New Mexico
 December 2016

Project No. 1011096
 Application No. 16DRB-70449

Utility Approvals	DATE
PNM <i>[Signature]</i> NEW MEXICO GAS COMPANY	12-28-2016
<i>[Signature]</i> QWEST CORPORATION D/B/A CENTURYLINK QC	12/28/2016
<i>[Signature]</i> COMCAST	12/23/16

City Approvals	DATE
<i>[Signature]</i> Soren M. Riekenhaver P.S. CITY SURVEYOR	12/27/16
<i>[Signature]</i> ENVIRONMENTAL HEALTH DEPARTMENT	1-11-17
<i>[Signature]</i> TRAFFIC ENGINEERING, TRANSPORTATION DEPARTMENT	1/11/17
<i>[Signature]</i> A.B.C.W.U.A.	01-11-17
<i>[Signature]</i> CAROL S. DUMONT PARKS AND RECREATION DEPARTMENT	1-11-17
<i>[Signature]</i> AMAFCA	1-11-17
<i>[Signature]</i> CITY ENGINEER	1-11-17
<i>[Signature]</i> DRB CHAIRPERSON PLANNING DEPARTMENT	1-11-17

Legal Description

A TRACT OF LAND LYING AND SITUATE WITHIN SECTION 14, TOWNSHIP 10 NORTH, RANGE 3 EAST, NEW MEXICO PRINCIPAL MERIDIAN, CITY OF ALBUQUERQUE, BERNALILLO COUNTY, NEW MEXICO, COMPRISING OF LOT 7-A BLOCK 5, ALTURA ADDITION, THE SAME BEING SHOWN AND DESIGNATED ON THE PLAT THEREOF FILED IN THE OFFICE OF THE COUNTY CLERK OF BERNALILLO COUNTY ON APRIL 1, 1969, IN PLAT BOOK A2, PAGE 150, AND LOT 8, BLOCK 5, ALTURA ADDITION, THE SAME BEING SHOWN AND DESIGNATED ON THE PLAT THEREOF FILED IN THE OFFICE OF THE COUNTY CLERK OF BERNALILLO COUNTY ON AUGUST 17, 1956 IN PLAT BOOK C4, PAGE 7, BEING MORE PARTICULARLY DESCRIBED BY NEW MEXICO STATE PLANE COORDINATE SYSTEM GRID BEARINGS (NAVD88) AND GROUND DISTANCES (US SURVEY FEET) AS FOLLOWS:

BEGINNING AT THE SOUTHWEST CORNER OF DESCRIBED TRACT, MARKED BY A SET NO. 4 REBAR WITH YELLOW PLASTIC CAP "PS 11993" FROM WHENCE A TIE TO A.R.G.S. MONUMENT "5_J17" BEARS S 10°19'58" E, A DISTANCE OF 111.19 FEET;
 THENCE FROM SAID POINT OF BEGINNING, N 00°21'57" E, A DISTANCE OF 225.54 FEET TO THE NORTHWEST CORNER OF DESCRIBED TRACT, MARKED BY A FOUND NO. 5 REBAR;
 THENCE N 86°59'27" E, A DISTANCE OF 113.69 FEET TO THE NORTHEAST CORNER OF DESCRIBED TRACT, LYING ON THE WEST RIGHT OF WAY LINE OF AVENIDA MANANA, N.E., MARKED BY A FOUND NO. 5 REBAR;
 THENCE ALONG SAID WEST RIGHT OF WAY LINE, ALONG A NON-TANGENT CURVE TO THE RIGHT, HAVING A RADIUS OF 982.20 FEET, AN ARC LENGTH OF 57.18 FEET, A DELTA ANGLE OF 03°20'09", A CHORD BEARING OF S 01°04'24" E, AND A CHORD LENGTH OF 57.18 FEET, TO AN ANGLE POINT, MARKED BY A FOUND NO. 4 REBAR WITH YELLOW PLASTIC CAP "PS 13979";
 THENCE CONTINUING ALONG SAID WEST RIGHT OF WAY LINE, S 00°18'28" W, A DISTANCE OF 64.83 FEET TO AN ANGLE POINT;
 THENCE CONTINUING ALONG SAID WEST RIGHT OF WAY LINE, S 00°21'57" W, A DISTANCE OF 110.00 FEET TO THE SOUTHEAST CORNER OF DESCRIBED TRACT;
 THENCE LEAVING SAID WEST RIGHT OF WAY LINE, N 89°38'17" W, A DISTANCE OF 115.00 FEET TO THE POINT OF BEGINNING, CONTAINING 0.6030 ACRES (26,266 SQUARE FEET), MORE OR LESS NOW COMPRISING OF TRACT 8-A, BLOCK 5, ALTURA ADDITION.

Free Consent and Dedication

THE REPLAT SHOWN HEREON IS WITH THE FREE CONSENT AND IN ACCORDANCE WITH THE DESIRES OF THE UNDERSIGNED OWNER, EXISTING PUBLIC UTILITY EASEMENTS SHOWN HEREON FOR THE COMMON AND JOINT USE OF GAS, ELECTRICAL POWER AND COMMUNICATION SERVICES FOR BURIED AND/OR OVERHEAD DISTRIBUTION LINES, CONDUITS, AND PIPES FOR UNDERGROUND UTILITIES WHERE SHOWN OR INDICATED, AND INCLUDING THE RIGHT OF INGRESS AND EGRESS FOR CONSTRUCTION AND MAINTENANCE, AND THE RIGHT TO TRIM INTERFERING TREES AND SHRUBS. SAID OWNER DOES HEREBY CERTIFY THAT THIS SUBDIVISION IS THEIR FREE ACT AND DEED. SAID OWNERS WARRANT THAT THEY HOLD AMONG THEM COMPLETE AND INDEFEASIBLE TITLE IN FEE SIMPLE TO THE LAND SUBDIVIDED.

SAID OWNER DOES HEREBY GRANT ALL EASEMENTS AS SHOWN HEREON WITH LISTED BENEFICIARIES AND STIPULATIONS.
 SAID OWNER DOES HEREBY DEDICATE ALL ADDITIONAL STREET RIGHT OF WAY SHOWN HEREON TO THE CITY OF ALBUQUERQUE IN FEE SIMPLE WITH WARRANTY COVENANTS.

[Signature]
 JEFFERY JOSEPH HERBERT
 12-23-16
 DATE

Acknowledgment

STATE OF NEW MEXICO) SS
 COUNTY OF BERNALILLO)
 THIS INSTRUMENT WAS ACKNOWLEDGED BEFORE ME THIS 23rd DAY OF December, 2016 BY
 JEFFERY JOSEPH HERBERT
 BY *[Signature]* MY COMMISSION EXPIRES: 9-13-20
 NOTARY PUBLIC

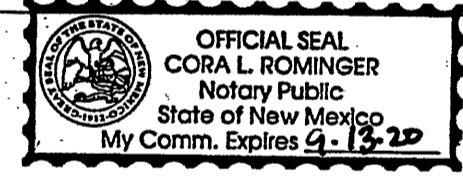

Free Consent and Dedication

THE REPLAT SHOWN HEREON IS WITH THE FREE CONSENT AND IN ACCORDANCE WITH THE DESIRES OF THE UNDERSIGNED OWNER, EXISTING PUBLIC UTILITY EASEMENTS SHOWN HEREON FOR THE COMMON AND JOINT USE OF GAS, ELECTRICAL POWER AND COMMUNICATION SERVICES FOR BURIED AND/OR OVERHEAD DISTRIBUTION LINES, CONDUITS, AND PIPES FOR UNDERGROUND UTILITIES WHERE SHOWN OR INDICATED, AND INCLUDING THE RIGHT OF INGRESS AND EGRESS FOR CONSTRUCTION AND MAINTENANCE, AND THE RIGHT TO TRIM INTERFERING TREES AND SHRUBS. SAID OWNER DOES HEREBY CERTIFY THAT THIS SUBDIVISION IS THEIR FREE ACT AND DEED. SAID OWNERS WARRANT THAT THEY HOLD AMONG THEM COMPLETE AND INDEFEASIBLE TITLE IN FEE SIMPLE TO THE LAND SUBDIVIDED.

SAID OWNER DOES HEREBY GRANT ALL EASEMENTS AS SHOWN HEREON WITH LISTED BENEFICIARIES AND STIPULATIONS.
 SAID OWNER DOES HEREBY DEDICATE ALL ADDITIONAL STREET RIGHT OF WAY SHOWN HEREON TO THE CITY OF ALBUQUERQUE IN FEE SIMPLE WITH WARRANTY COVENANTS.

[Signature]
 SHAMARIE SAIS
 12-23-16
 DATE

Acknowledgment

STATE OF NEW MEXICO) SS
 COUNTY OF BERNALILLO)
 THIS INSTRUMENT WAS ACKNOWLEDGED BEFORE ME THIS 23rd DAY OF December, 2016 BY
 SHAMARIE SAIS
 BY *[Signature]* MY COMMISSION EXPIRES: 9-13-20
 NOTARY PUBLIC

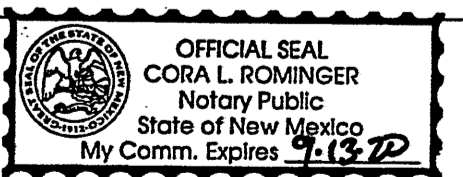

TRUSTEE CERTIFICATE
 THIS IS TO CERTIFY THAT TAXES ARE CURRENT AND
 PAID ON UPC # 101705815229520403
 PROPERTY OWNER OF RECORD
[Signature]
 BERNALILLO COUNTY TREASURER'S OFFICE

Surveyor's Certificate

I, LARRY W. MEDRANO, A REGISTERED NEW MEXICO PROFESSIONAL LAND SURVEYOR UNDER THE LAWS OF THE STATE OF NEW MEXICO, HEREBY CERTIFY THAT THIS PLAT WAS PREPARED FROM FIELD NOTES OF AN ACTUAL SURVEY MEETING THE MINIMUM REQUIREMENTS FOR MONUMENTATION AND SURVEYS OF THE CITY OF ALBUQUERQUE SUBDIVISION ORDINANCE AND OF THE MINIMUM STANDARDS FOR LAND SURVEYS AS ADOPTED BY THE N.M. BOARD OF LICENSURE FOR ENGINEERS AND SURVEYORS AND IS TRUE AND CORRECT TO THE BEST OF MY KNOWLEDGE AND BELIEF; AND THAT NO ENCROACHMENTS EXIST EXCEPT AS NOTED ABOVE AND THAT ALL IMPROVEMENTS ARE SHOWN IN THEIR CORRECT LOCATION RELATIVE TO RECORD BOUNDARIES AS LOCATED BY THIS SURVEY.

[Signature]
 LARRY W. MEDRANO
 N.M.P.S. No. 11993
 12/23/16
 DATE



OFFICE LOCATION:
 9200 San Mateo Boulevard, NE
 Albuquerque, NM 87113
 505.856.5700 PHONE
 505.856.7900 FAX

INDEXING INFORMATION FOR COUNTY CLERK
 OWNER JOSEPH JEFFERY HERBERT & SHAMARIE SAIS
 TRUSTEES HERBERT & SAIS RVT
 SECTION 14, TOWNSHIP 10 N., RANGE 3 E.
 SUBDIVISION ALTURA ADDITION
 UPC 101705815229520403

Subdivision Data:

ZONING:
 GROSS SUBDIVISION ACREAGE: 0.6030 ACRES±
 ZONE ATLAS INDEX NO: J-17-Z
 NO. OF TRACTS CREATED: 0
 NO. OF LOTS CREATED: 1
 MILES OF FULL-WIDTH STREETS CREATED: 0
 DATE OF SURVEY: 12/15/2016

Purpose of Plat

THE PURPOSE OF THIS PLAT IS TO CONSOLIDATE THE EXISTING TWO LOTS INTO ONE NEW LOT AND TO DEDICATE PUBLIC RIGHT OF WAY FOR ROADWAY PURPOSES.

Notes:

- BEARINGS SHOWN ARE GRID BEARINGS (NEW MEXICO STATE PLANE CENTRAL ZONE - NAD 1983).
- ALL DISTANCES ARE GROUND DISTANCES-US SURVEY FOOT.
- THIS PROPERTY LIES WITHIN SECTION 14, TOWNSHIP 10 NORTH, RANGE 03 EAST, NEW MEXICO PRINCIPAL MERIDIAN, CITY OF ALBUQUERQUE, BERNALILLO COUNTY, NEW MEXICO.
- PLAT SHOWS ALL EASEMENTS OF RECORD.
- EASEMENT BEARINGS AND DISTANCES SHOWN HEREON ARE RECORD AND EASEMENTS HAVE BEEN ROTATED TO MATCH BASIS OF BEARINGS AND BOUNDARY UNLESS OTHERWISE INDICATED.

Solar Note:

NO PROPERTY WITHIN THE AREA OF REQUESTED FINAL ACTION SHALL AT ANY TIME BE SUBJECT TO A DEED RESTRICTION, COVENANT, OR BINDING AGREEMENT PROHIBITING SOLAR COLLECTORS FROM BEING INSTALLED ON BUILDINGS OR ERRECTED ON THE LOTS OF PARCELS WITHIN THE AREA OF THIS PLAT.

Public Utility Easements

- PUBLIC UTILITY EASEMENTS SHOWN ON THIS PLAT ARE GRANTED FOR THE COMMON JOINT USE OF:
- PUBLIC SERVICE COMPANY OF NEW MEXICO ("PNM"), A NEW MEXICO CORPORATION, (PNM ELECTRIC) FOR INSTALLATION, MAINTENANCE AND SERVICE OF OVERHEAD AND UNDERGROUND ELECTRICAL LINES, TRANSFORMERS, AND OTHER EQUIPMENT AND RELATED FACILITIES REASONABLY NECESSARY TO PROVIDE ELECTRICAL SERVICES.
 - NEW MEXICO GAS COMPANY FOR INSTALLATION, MAINTENANCE, AND SERVICE OF NATURAL GAS LINES, VALVES AND OTHER EQUIPMENT AND FACILITIES REASONABLY NECESSARY TO PROVIDE NATURAL GAS SERVICES.
 - QWEST CORPORATION D/B/A CENTURYLINK QC FOR THE INSTALLATION, MAINTENANCE, AND SERVICE OF SUCH LINES, CABLE, AND OTHER RELATED EQUIPMENT AND FACILITIES REASONABLY NECESSARY TO PROVIDE COMMUNICATION SERVICES.
 - CABLE TV FOR THE INSTALLATION, MAINTENANCE, AND SERVICE OF SUCH LINES, CABLE, AND OTHER RELATED EQUIPMENT AND FACILITIES REASONABLY NECESSARY TO PROVIDE CABLE SERVICES.

INCLUDED IS THE RIGHT TO BUILD, REBUILD, CONSTRUCT, RECONSTRUCT, LOCATE, RELOCATE WITHIN THE EASEMENT CHANGE, REMOVE, REPLACE, MODIFY, RENEW, OPERATE AND MAINTAIN FACILITIES FOR PURPOSES DESCRIBED ABOVE, TOGETHER WITH FREE ACCESS TO, FROM AND OVER SAID EASEMENTS, WITH THE RIGHT AND PRIVILEGE OF GOING UPON, OVER AND ACROSS ADJOINING LANDS OF GRANITOR FOR THE PURPOSES SET FORTH HEREIN AND WITH THE RIGHT TO UTILIZE THE RIGHT OF WAY AND EASEMENT TO EXTEND SERVICES TO CUSTOMERS OF GRANTEE, INCLUDING SUFFICIENT WORKING AREA SPACE FOR ELECTRIC TRANSFORMERS, WITH THE RIGHT AND PRIVILEGE TO TRIM AND REMOVE TREES, SHRUBS OR BUSHES WHICH INTERFERE WITH THE PURPOSES SET FORTH HEREIN. NO BUILDING, SIGN, POOL (ABOVEGROUND OR SUBSURFACE), HOT TUB, CONCRETE OR WOOD POOL DECKING, OR OTHER STRUCTURE SHALL BE ERRECTED OR CONSTRUCTED ON SAID EASEMENTS, NOR SHALL WILL BE DRILLED OR OPERATED THEREON. PROPERTY OWNERS SHALL BE SOLELY RESPONSIBLE FOR CORRECTING ANY VIOLATIONS OF NATIONAL ELECTRICAL SAFETY CODE BY CONSTRUCTION OF POOLS, DECKING, OR ANY STRUCTURES ADJACENT TO OR NEAR EASEMENTS SHOWN ON PLAT.

EASEMENTS FOR ELECTRIC TRANSFORMER/SWITCHEARS, AS INSTALLED, SHALL EXTEND TEN (10) FEET IN FRONT OF TRANSFORMER/SWITCHEAR DOORS AND FIVE (5) FEET ON EACH SIDE.

Disclaimer

IN APPROVING THIS PLAT, PUBLIC SERVICE COMPANY OF NEW MEXICO (PNM), QWEST CORPORATION D/B/A CENTURYLINK QC AND NEW MEXICO GAS COMPANY (NMGC) DID NOT CONDUCT A TITLE SEARCH OF THE PROPERTIES SHOWN HEREON. CONSEQUENTLY, PNM, QWEST CORPORATION D/B/A CENTURYLINK QC AND NMGC DO NOT WAIVE OR RELEASE ANY EASEMENT OR EASEMENT RIGHTS WHICH HAVE BEEN GRANTED BY PRIOR PLAT, REPLAT OR OTHER DOCUMENT AND WHICH ARE NOT SHOWN SPECIFICALLY DESCRIBED AND ON THIS PLAT.

COORDINATE AND DIMENSION INFORMATION			
STATE PLANE ZONE:	GRID/GROUND COORDINATES:	TYPE:	
NM-C	GROUND	STANDARD	
HORIZONTAL DATUM: NAD83	VERTICAL DATUM: NAVD88	ROTATION ANGLE: 0° 00' 00.00"	MATCHES DRAWING UNITS: YES
CONTROL USED: ALBUQUERQUE GEODETIC REFERENCE SYSTEM		BASE POINT FOR SCALING AND/OR ROTATION: N = 00.0000 E = 0,000,000.0000	
COMBINED SCALE FACTOR: GRID TO GROUND: 1.0003314939 GROUND TO GRID: 0.999668616	DISTANCE ANNOTATION: GROUND	BEARING ANNOTATION: GRID	ELEVATION TRANSLATION: ±0.00' ELEVATIONS VALID: YES

RECORDING STAMP

Replat of
Lot 8-A, Block 5
Altura Addition
 Section 14, Township 10 North, Range 3 East, N.M.P.M.
 Albuquerque, Bernalillo County, New Mexico
 December 2016

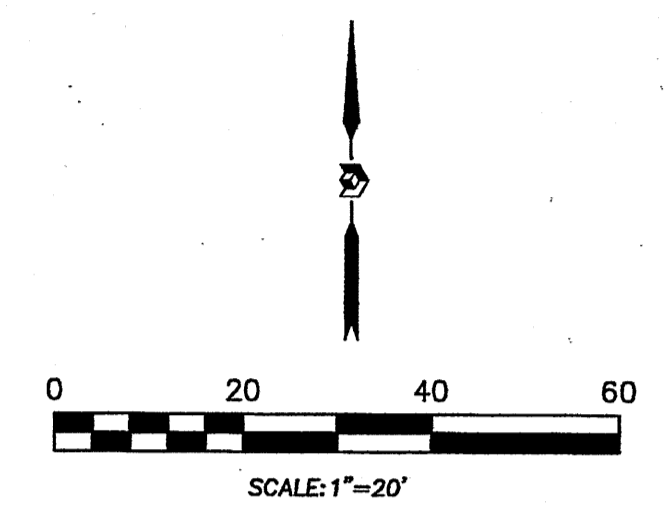

Legend

N 90°00'00" E	MEASURED BEARINGS AND DISTANCES
(N 90°00'00" E)	RECORD BEARINGS AND DISTANCES
○	FOUND AND USED MONUMENT AS DESIGNATED
⊙	DENOTES NO. 4 REBAR WITH YELLOW PLASTIC CAP "PS 11993" SET THIS SURVEY
△	FOUND ALUMINUM AGRS MONUMENT AS DESIGNATED

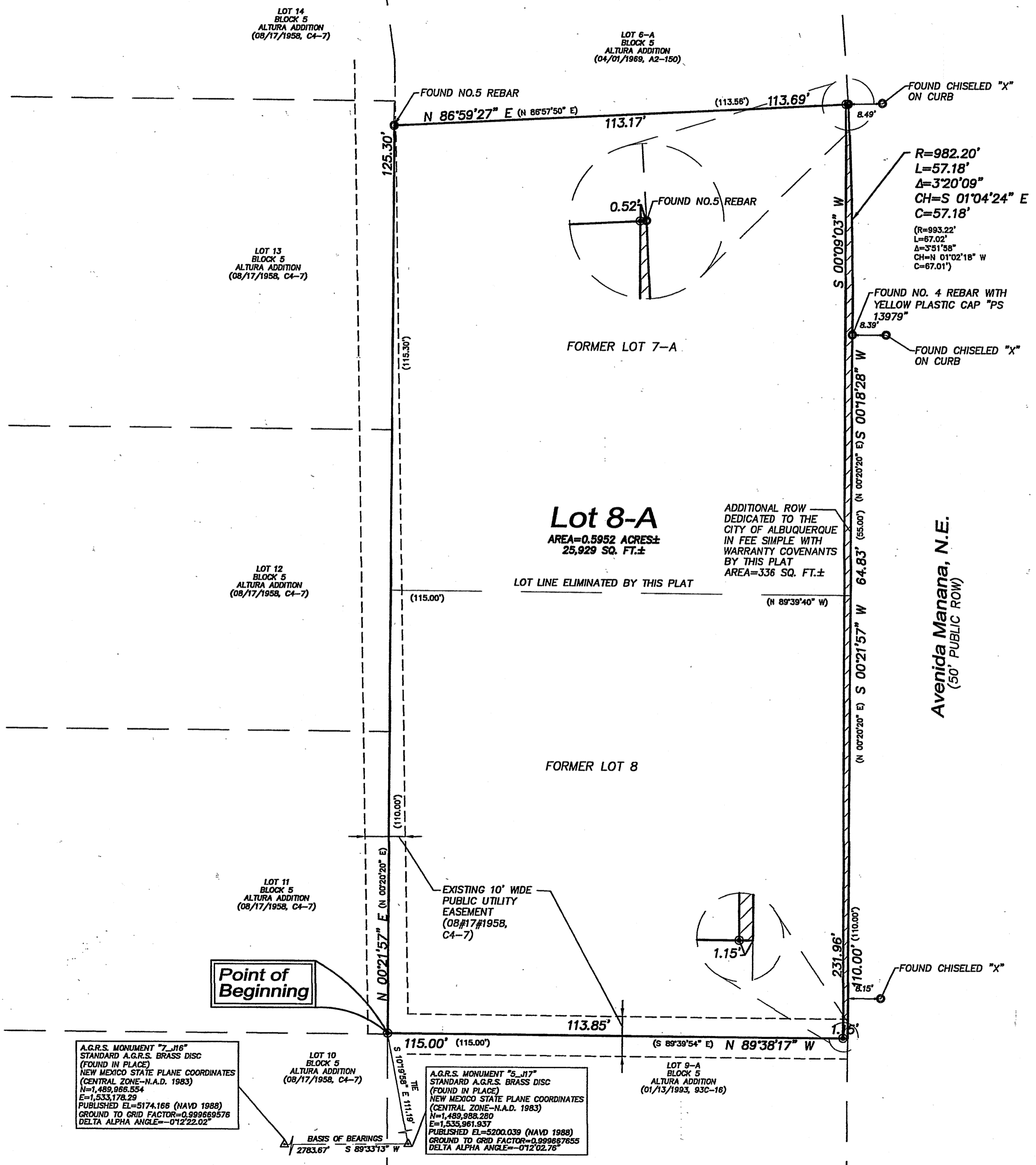

A.G.R.S. MONUMENT "7-J16"
 STANDARD A.G.R.S. BRASS DISC
 (FOUND IN PLACE)
 NEW MEXICO STATE PLANE COORDINATES
 (CENTRAL ZONE-N.A.D. 1983)
 N=1,489,966.554
 E=1,533,178.29
 PUBLISHED EL=5174.166 (NAVD 1988)
 GROUND TO GRID FACTOR=0.999669576
 DELTA ALPHA ANGLE=-012'22.02"

LOT 10
 BLOCK 5
 ALTURA ADDITION
 (08/17/1958, C4-7)

A.G.R.S. MONUMENT "5-J17"
 STANDARD A.G.R.S. BRASS DISC
 (FOUND IN PLACE)
 NEW MEXICO STATE PLANE COORDINATES
 (CENTRAL ZONE-N.A.D. 1983)
 N=1,489,988.280
 E=1,533,961.957
 PUBLISHED EL=5200.039 (NAVD 1988)
 GROUND TO GRID FACTOR=0.999667655
 DELTA ALPHA ANGLE=-012'02.76"

LOT 9-A
 BLOCK 5
 ALTURA ADDITION
 (01/13/1993, 93C-16)

DOCH 2017005604
 9/120/2017 02:15 PM Page: 2 of 2
 PLAT R:328.00 B: 2017C P: 0006 Linda Stover, Bernalillo County

INDEXING INFORMATION FOR COUNTY CLERK
 OWNER JOSEPH JEFFERY HERBERT & SHAMARIE SAIS
 TRUSTEES HERBERT & SAIS RVT
 SECTION 14, TOWNSHIP 10 N, RANGE 3 E,
 SUBDIVISION ALTURA ADDITION
 UPC 101705815229520403

PRECISION
SURVEYS, INC.

OFFICE LOCATION:
 9200 San Mateo Boulevard, NE
 Albuquerque, NM 87113
 505.856.5700 PHONE
 505.856.7900 FAX