

RECORDING STAMP

Replat of
Lot 8-A, Block 5
Altura Addition
Section 14, Township 10 North, Range 3 East, N.M.P.M.
Albuquerque, Bernalillo County, New Mexico
December 2016

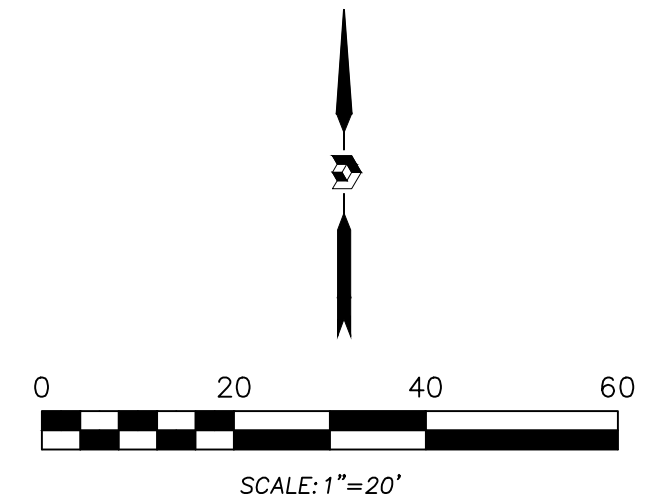

Legend

N 90°00'00" E	MEASURED BEARING AND DISTANCES
(N 90°00'00" E)	RECORD BEARINGS AND DISTANCES
○	FOUND AND USED MONUMENT AS DESIGNATED
●	DEMOTES NO. 4 REBAR WITH YELLOW PLASTIC CAP "PS 11993" SET THIS SURVEY
△	FOUND ALUMINUM AGRS MONUMENT AS DESIGNATED

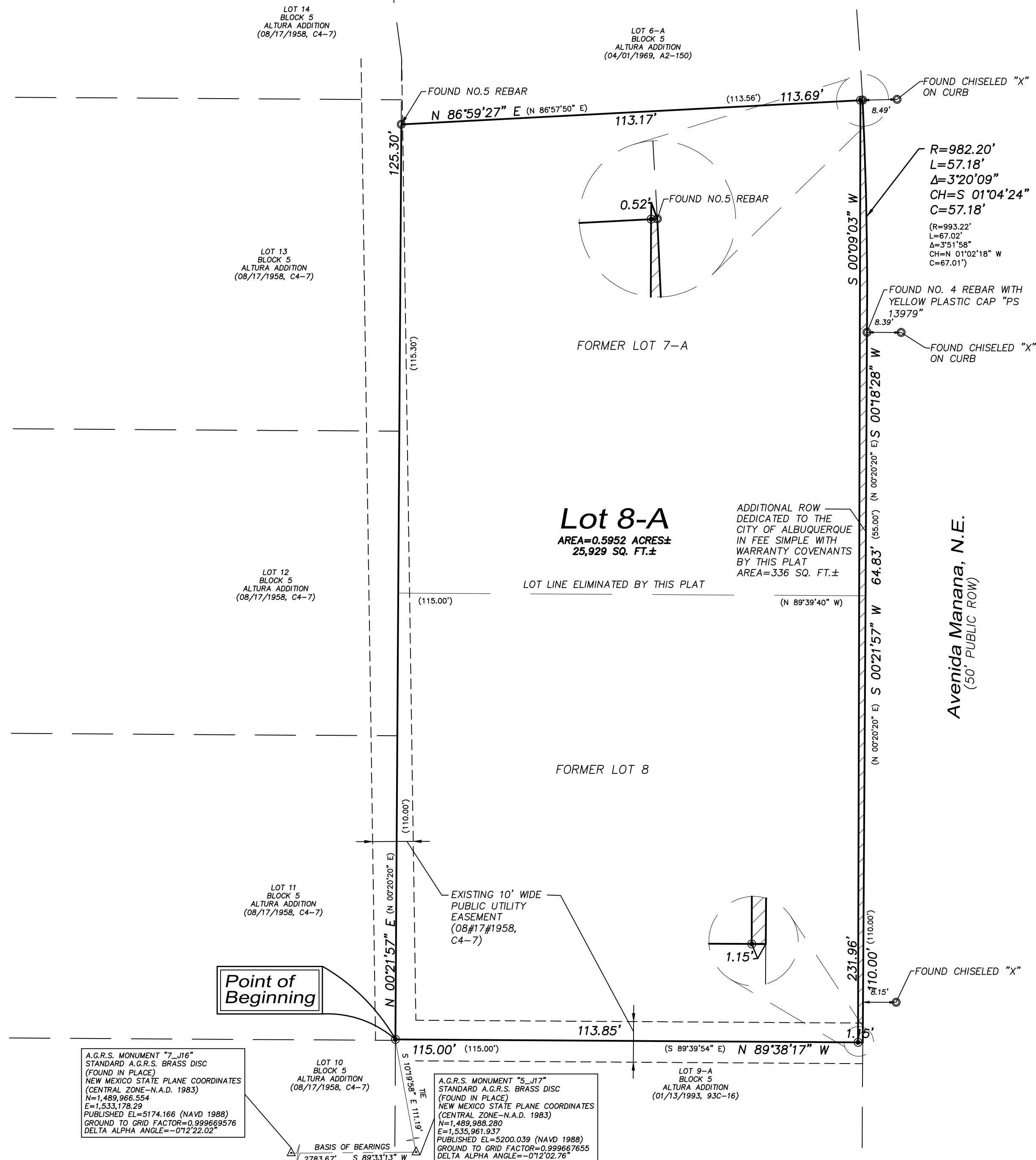

INDEXING INFORMATION FOR COUNTY CLERK
OWNER JOSEPH JEFFERY HERBERT & SHAMARIE SAIS
TRUSTEES HERBERT & SAIS RVT
SECTION 14, TOWNSHIP 10 N, RANGE 3 E,
SUBDIVISION ALTURA ADDITION
UPC 101705815229520403

PRECISION
SURVEYS, INC.

OFFICE LOCATION:
9200 San Mateo Boulevard, NE
Albuquerque, NM 87113

505.856.5700 PHONE
505.856.7900 FAX