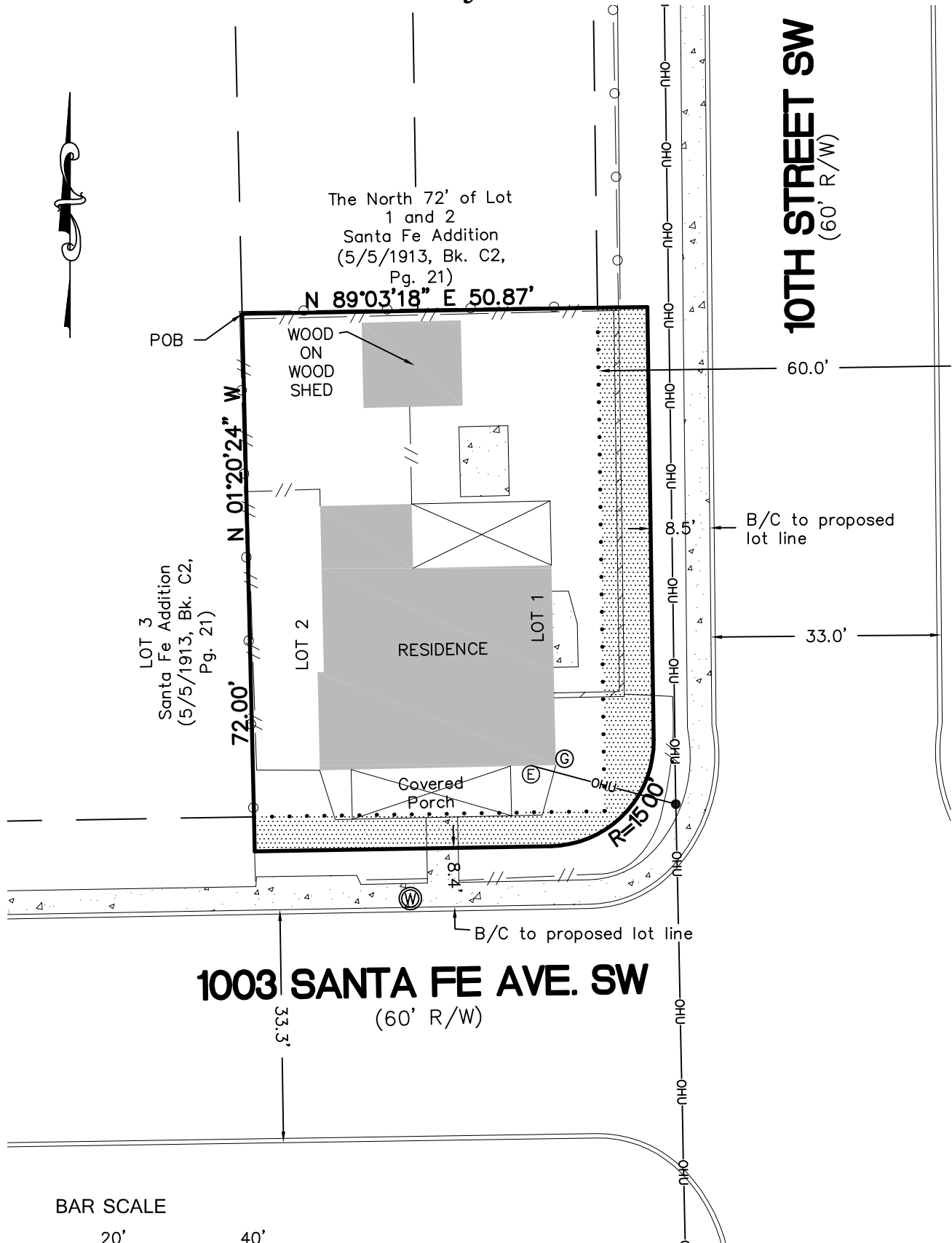

Exhibit for
Vacation of Right of Way Within 10th
Street S.W. and Santa Fe Ave. S.W.,
East of and South of lots 1 & 2, Block
10 Santa Fe Addition
City of Albuquerque
Bernalillo County, New Mexico
February 2017



BAR SCALE





SCALE: 1" = 20'

CARTESIAN SURVEYS INC.

P.O. BOX 44414 RIO RANCHO, N.M. 87174
 Phone (505) 896 - 3050 Fax (505) 891 - 0244

Legend

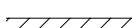
-  Proposed vacated right of way
-  Old Lot Line
-  WOOD FENCE
-  BLOCK WALL

Sheet 1 of 1

170167