

SOUTH ELEVATION

SCALE: 1/8" = 1'-0"



EAST ELEVATION

SCALE: 1/8" = 1'-0"

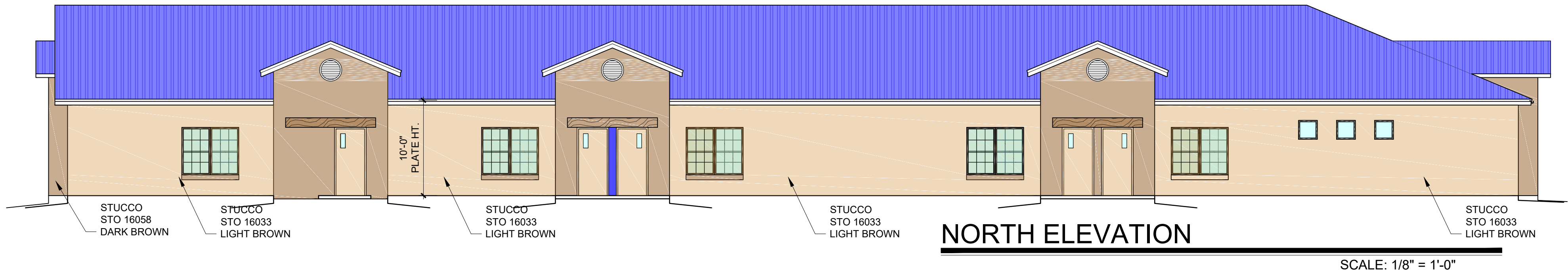

NORTH ELEVATION

SCALE: 1/8" = 1'-0"





WEST ELEVATION

SCALE: 1/8" = 1'-0"

GENERAL NOTES

1. SUBMIT MANUFACTURER'S STANDARD COLOR CHART TO OWNER FOR THE SELECTION OF THE STUCCO COLOR.
2. STUCCO UNDERLAYMENT MINIMUM GRADE D BUILDING PAPER (2 LAYERS) COMPLYING WITH FEDERAL SPECIFICATIONS UUB 790A. WEATHERLAP EDGES 4 INCHES MIN. ATTACH WITH LARGE HEAD PLASTIC WASHER HEAD SCREWS OR 1 INCH CROWN STAPLES.
3. INSTALL EXPANDED METAL LATH THAT MEETS ASTM C847-93. FURRING AND SELF-FURRING REQUIREMENTS AS SET FORTH FOR WIRE-FABRIC LATH. MINIMUM WEIGHT IS 2.5 LB/YD2.
4. INSTALL "ULTRAKOTE" STUCCO CONDITIONER READY MIXED CLEAR PENETRATING SEALER WITH NO FILLERS OVER METAL LATH.
5. INSTALL 3/4" "ULTRAKOTE" CEMENTIOUS BASE COAT CONCENTRATE.
6. INSTALL "ULTRAPRIME" ACRYLIC READY MIXED MOISTURE RESISTANT PRIMER AND SEALER THAT EQUAL THE SUCTION OF THE BASE COAT AND FINISH, PROVIDING A SUITABLE SURFACE FOR THE APPLICATION OF ULTRAKOTE COATINGS.
7. EXTERIOR FINISH COAT TO BE FACTORY MIXED, "STRETCHKOAT" ELASTOMERIC COATING. FINISH TEXTURE AND THICKNESS TO MATCH OWNER APPROVED SAMPLE.

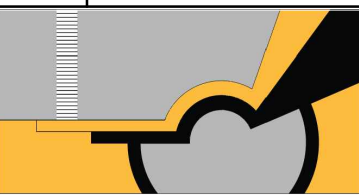

No	Revision	Item	Date
<div><div></div><div>SCOTT C. ANDERSON & associates architects 5604 Rio Pecos Dr. Albuquerque, NM 87120 505.401.7575</div></div>			
KIDZ ACADEMY CROWN RD. NW ALBUQUERQUE, NM 87114			
DRAWING TITLE BUILDING ELEVATIONS			
<div><div>SEAL</div><div></div></div>	DESIGNED	PROJECT NO	
	DRAWN	SCALE	
	CHECKED	DRAWING NO	
	REVIEWED	A-201	
DATE 1/11/18			