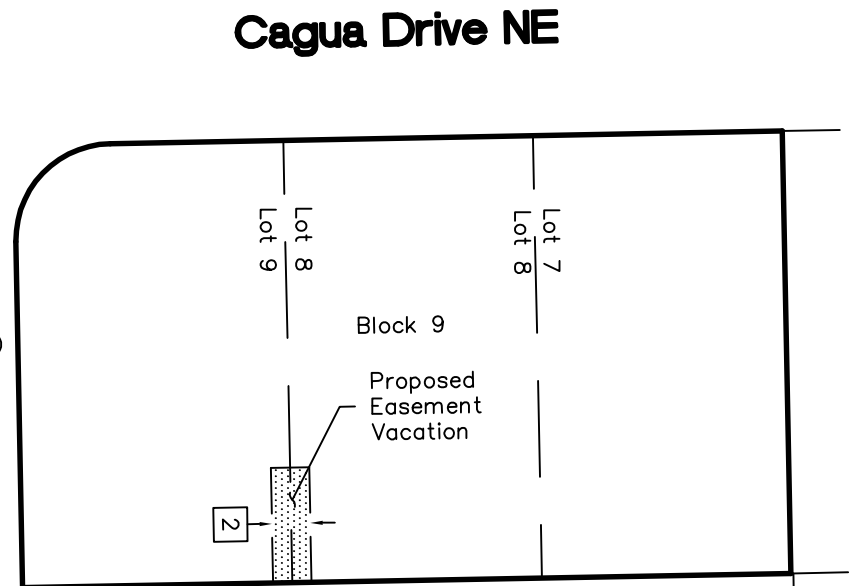
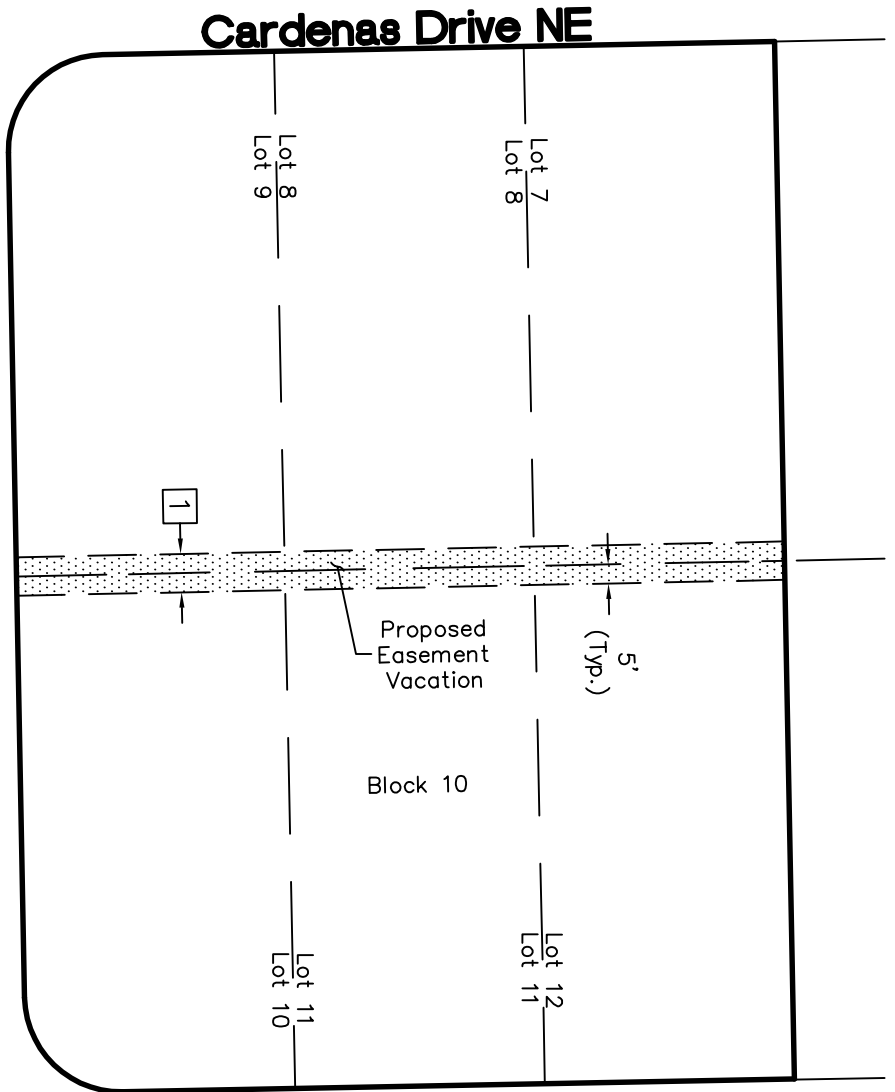

*Exhibit for
Vacation of Public Utility Easement
within Lots 7-12, Block 10
Swearingen-Mayberry's Subdivision
and 8-9, Block 9, Hinton's Subdivision
City of Albuquerque
Bernalillo County, New Mexico
November 2017*



Marble Avenue NE

Cardenas Drive NE

Cagua Drive NE

BAR SCALE

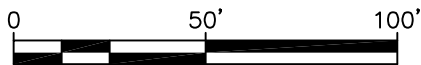

SCALE: 1" = 50'

Easement Notes

- 1 EXISTING 10' PUE TO BE VACATED
(10/25/54, C2-194)
- 2 EXISTING 10'X30' ANCHOR
EASEMENT TO BE VACATED
(12/10/54, B2-176)

CARTESIAN SURVEYS INC.

P.O. BOX 44414 RIO RANCHO, N.M. 87174
Phone (505) 896 - 3050 Fax (505) 891 - 0244