

R2-176

B2-176

HINTON'S SUBDIVISION OF TRACT - 9
 MILE - HI ADDITION
 TO THE CITY OF ALBUQUERQUE, NEW MEXICO
 SCALE 1"=100' NOV. 1954
 R.P. SCOTT, C.E.

State of New Mexico
 County of Bernalillo
 This instrument was filed for record on
 1:54
 L. O. Hinton, Jr. Recorded in Vol. _____
 A register of said County Clerk
 Maypleston

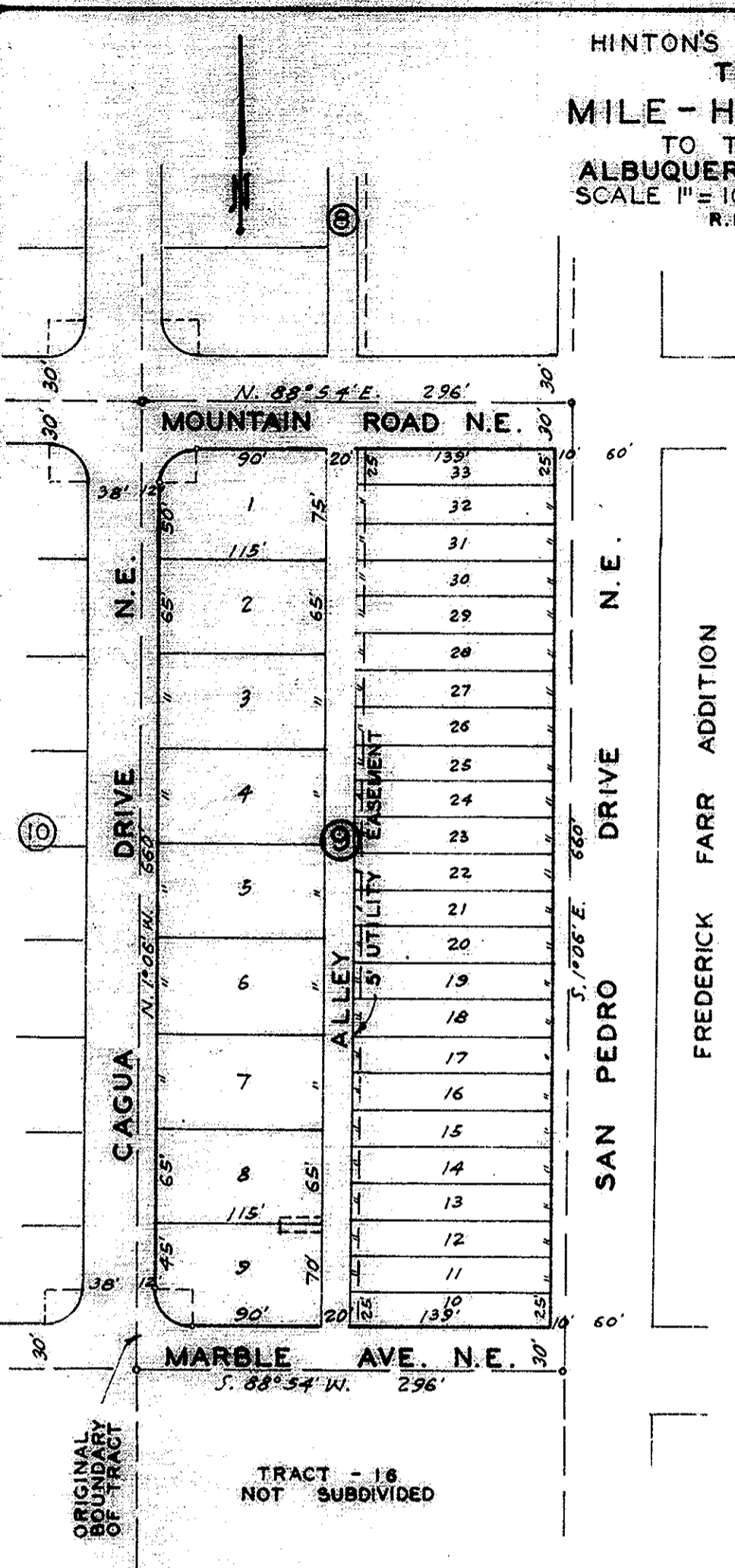

Approved by the City Planning Commission at its meeting of
 NOV. 22, 1954, as Plat No. 666.
 [Signature]
 Chairman.

I, William T. Stevens, City Engineer of Albuquerque, New Mexico, hereby certify that I have examined the subdivision as shown hereon and upon which this certificate appears, and approved the same this 22nd day of Nov. 1954.
 [Signature]
 City Engineer.

I, Ida V. Moore, City Clerk of Albuquerque, New Mexico, hereby certify that the foregoing plat was approved and accepted for filing by the City Planning Commission of said City at its meeting of NOVEMBER 7, 1954.
 [Signature]
 City Clerk.

REGISTERED PROFESSIONAL SURVEYOR
 This is to certify that I am a registered Professional Engineer and Land Surveyor; that the map upon which this certificate appears was prepared from data of actual surveys obtained by me and under my direction and that the representations hereon are true and correct to the best of my knowledge and belief.
 [Signature]
 R. P. Scott, V. M. E., L. S. E., No. 128.

The above and foregoing subdivision of that certain tract of land situate in the City of Albuquerque, Bernalillo County, New Mexico, being and comprising a subdivision of Tract No. 9 of Mile-Hi Addition to the City of Albuquerque, New Mexico, as shown and designated on the original plat of said Mile-Hi Addition which was filed for record in the office of the Bernalillo County Clerk on September 18, 1939, and now hereon shown, surveyed and plotted, comprising Block No. 9 of Hinton's Subdivision of Tract No. 9 of Mile-Hi Addition to the City of Albuquerque, New Mexico, is with the free consent and in accordance with the intention of the undersigned owners and proprietors thereof,
 [Signatures]
 John S. Hinton and Frances Madge Hinton, his wife, owners and proprietors.

- Notes:
1. Unless otherwise indicated the radii & tangents of curves at block corners are 25 feet, deltas are 90 degrees, and arcs are 29.37 feet.
 2. All dimensions indicated on curve lines are measured along arcs.
 3. Lot lines are 90 to street lines unless otherwise shown.
 4. Building setback: 25 ft. minimum; 35 ft. maximum; 10 ft. side corner lots.
 5. Easements for utilities as shown by dotted lines on plat of Subdivision are reserved 10 feet in width, measured 5 ft. on each side of lot lines unless otherwise indicated on above plat. "Anchor" or "stub" easements are 10 feet wide and 10 feet long and are also shown by dotted lines. Also That owners of the property do hereby dedicate easements shown on the plat, including easements for overhead of service wires, for pole type utilities and including the right of ingress, egress, and the rights to trim trees."

State of New Mexico
 County of Bernalillo
 On this _____ day of _____, 1954,
 before me, _____ and for self, _____ personally appeared _____ and Frances Madge Hinton, his wife, who know to be the persons described in and who executed the foregoing instrument and acknowledged that they executed the same as their free act and deed.
 In Witness Whereof, I have hereunto set my hand and seal, the day and date first above written.
 _____ Notary Public

B2-176

B2-176