

**ADMINISTRATIVE AMENDMENT**

**FILE # \_\_\_\_\_ PROJECT # \_\_\_\_\_**

\_\_\_\_\_

\_\_\_\_\_

\_\_\_\_\_

\_\_\_\_\_

**APPROVED BY**

**DATE**

EUBANK BLVD.  
(VARIABLE WIDTH RIGHT OF WAY)  
6 LANE DIVIDED ROADWAY

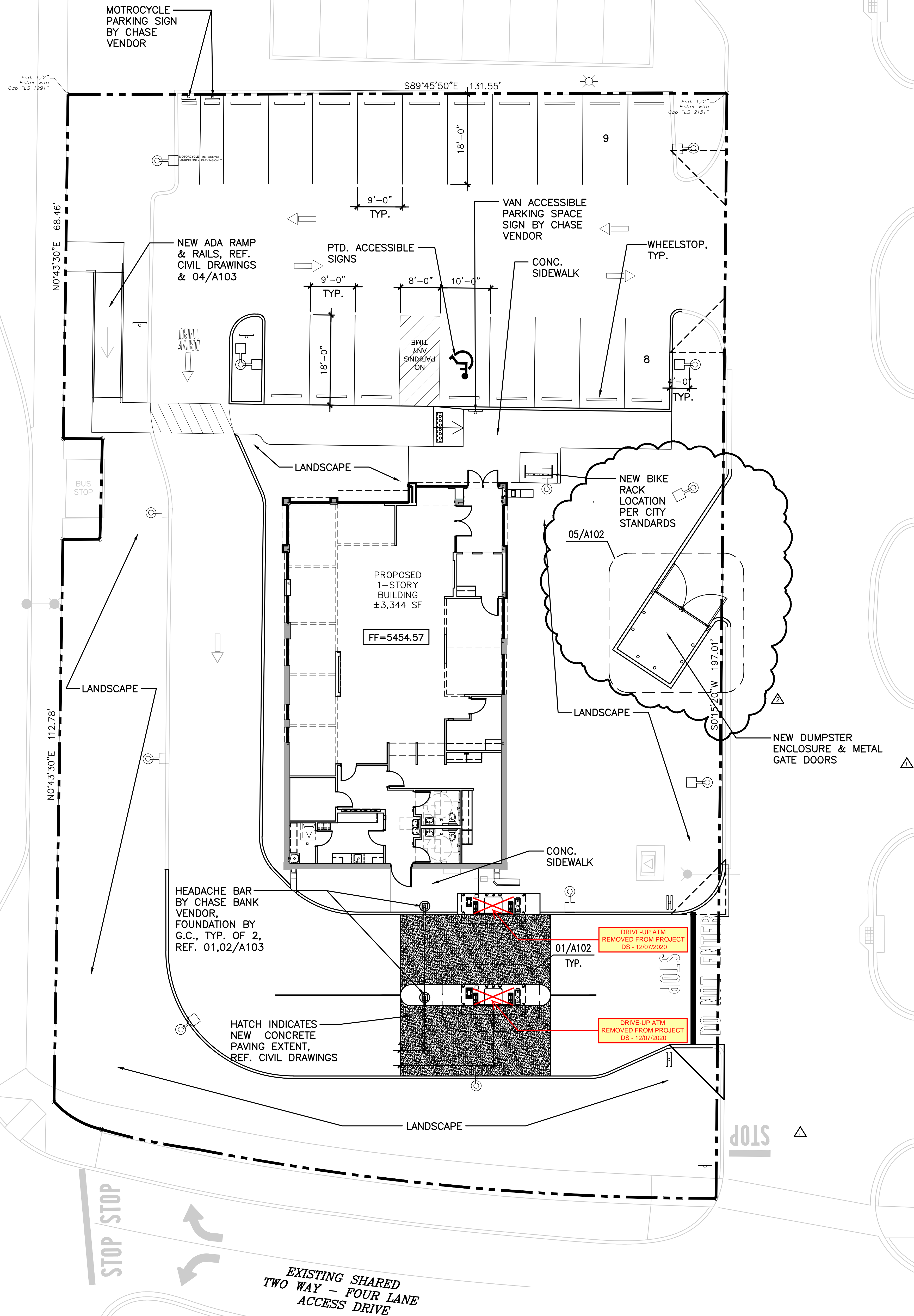

01 SITE PLAN  
SCALE: 1"=10'-0"

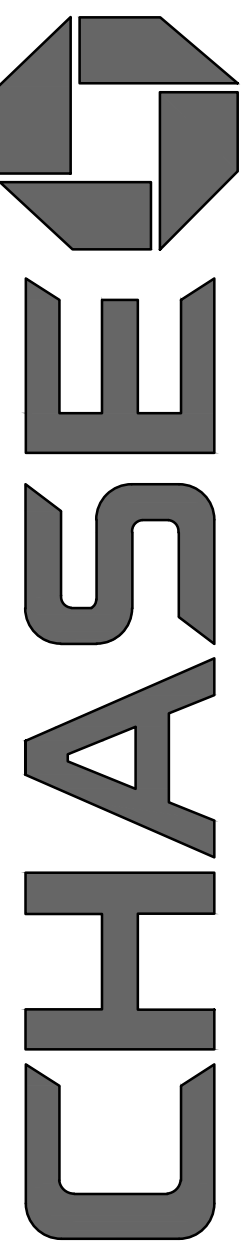
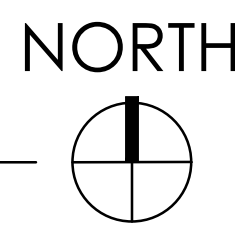

CHASE RETAIL BANKING CENTER

EUBANK BLVD. NE & CHICO ROAD NE  
340 EUBANK BLVD. NE  
ALBUQUERQUE, NEW MEXICO 87123

ROUGH ARCHITECTS



1445 ROSS AVENUE  
SUITE 5700  
DALLAS, TEXAS 75202  
214.997.6029

ROUGH ARCHITECTS, LLC COPYRIGHT © 2020



09/29/2020

REVISIONS

△	ADDITION #1	09/10/2020
△	AS #1	09/29/2020

DATE ISSUED: AUGUST 24, 2020

JOB #: 2020031

SHEET NAME: SITE PLAN

SHEET :

A101



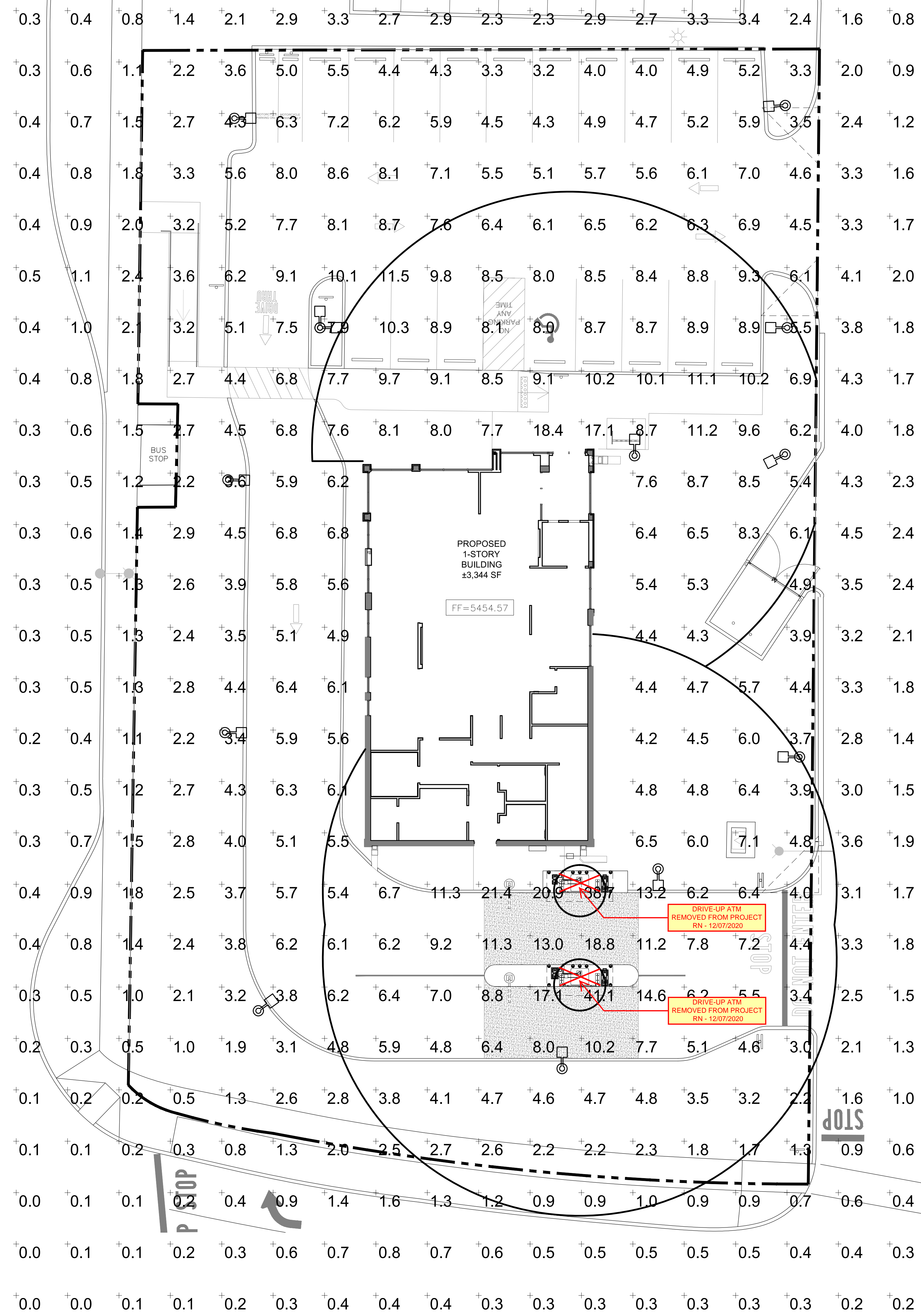

01 PHOTOMETRIC PLAN  
SCALE: 3/32"=1'-0"

Seal  
The seal on this document was authorized by Richard L. Norris, P.E. 26391 on the date shown below.  
Richard L. Norris  
August 24, 2020  
Project # 1815  
Richard L. Norris P.E.  
5700 Westchester Lane, Suite 1000  
Dallas, Texas 75205  
214-997-5029  
214-997-5029  
© COPYRIGHT 2020

08/24/2020	
REVISIONS	
ADDENDUM #1	09.11.2020
DATE ISSUED: AUGUST 24, 2020	
JOB #: 2020031	
SHEET NAME: PHOTOMETRIC PLAN	
SHEET :	
E2.02	



08/24/2020

## REVISIONS

ADDENDUM #1 09.11.2020

DATE ISSUED: AUGUST 24, 2020

JOB #: 2020031

SHEET NAME: MEP SITE PLAN

SHEET :

MEP1.02

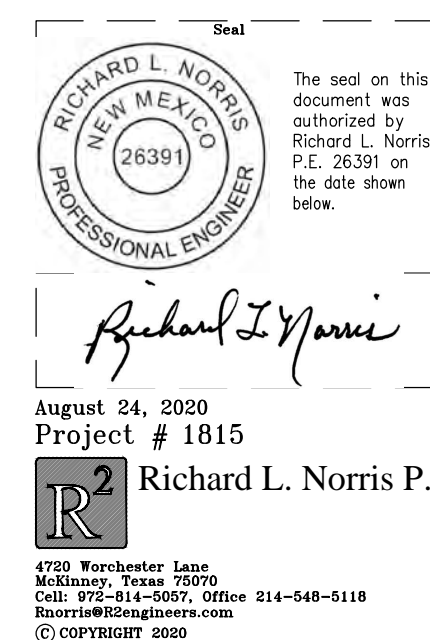
August 24, 2020  
Project # 1815  
Richard L. Norris P.E.  
5000 Westchester Lane,  
Suite 200, Santa Fe, NM 87505  
Cell: 505-777-7777, Office: 505-948-0118  
Email: rlnorris@roucharchitects.com  
© COPYRIGHT 2020

## 01 MEP SITE PLAN

SCALE: 3/32"=1'-0"

## NOTES BY SYMBOL:

- 3" PVC CONDUIT WITH NYLON PULL CORD FOR FUTURE USE BY CHASE SECURITY PERSONNEL. COORDINATE PRECISE LOCATION AND ALL OTHER REQUIREMENTS WITH THE ARCHITECT AND CHASE PERSONNEL PRIOR TO ANY ROUGH IN.
- WATER PROOF IN-GROUND PULL BOX. COORDINATE PRECISE LOCATION AND ALL OTHER REQUIREMENTS WITH THE ARCHITECT AND CHASE PERSONNEL PRIOR TO ANY ROUGH IN.
- STUB UP CONDUITS FOR SECURITY IN THE DATA ROOM. COORDINATE PRECISE LOCATION WITH ARCHITECT AND CHASE PERSONNEL PRIOR TO ANY ROUGH IN.
- (2) 4" PVC CONDUITS WITH LONG SWEEP ELBOWS TO ELECTRICAL SERVICE PRIMARY. COORDINATE ROUTING AND ALL OTHER REQUIREMENTS WITH THE CIVIL DRAWINGS AND ARCHITECT PRIOR TO ANY ROUGH IN.
- UNI-STRUT RACK FOR ELECTRICAL SERVICE ENTRANCE. CONSTRUCT TO UNI-STRUT RACK A SUFFICIENT DISTANCE FROM THE FACE OF THE WALL SUCH THAT THE WALL MAY BE FINISHED OUT AFTER THE ELECTRICAL SERVICE HAS BEEN ACTIVATED. COORDINATE SPACING AND ALL OTHER REQUIREMENTS WITH THE ARCHITECT PRIOR TO ANY ROUGH IN.
- 1-1/4" DOMESTIC WATER IN TO SPACE. REFER TO CIVIL PLANS FOR CONTINUATION. VERIFY LOCATION AND ANY OTHER REQUIREMENTS WITH THE CIVIL PLANS AND ARCHITECT PRIOR TO ANY ROUGH IN OF THE PLUMBING DESIGN.
- 4" SANITARY SEWER LINE OUT. REFER TO THE CIVIL PLANS FOR CONTINUATIONS OF LINE. COORDINATE LOCATION, INVERT AND ALL OTHER REQUIREMENTS WITH THE CIVIL PLANS PRIOR TO ANY ROUGH IN OF THE PLUMBING DESIGN.

