

ADMINISTRATIVE AMENDMENT

FILE #: _____ PROJECT #: _____

APPROVED BY

DATE



NOTE: The Atlas LED is less than 25% of the sign.

Stewart Signs
ONE SIGN, ONE COMPANY
1-800-237-3928 stewartsigns.com

TekStar Color 16mm 40x100
Cabinet size: 5'x10'
Sk: 1002403-9e Cust: 1906556
10/4/2024 CgO/kDiaz PROPOSAL
Scale: 1/2"=1' Cabinet color: Blue

Signature _____
Date _____

Please confirm that all lettering, colors and graphics are correct before signing. Changes to artwork after signature is received will incur a \$500 art change fee.



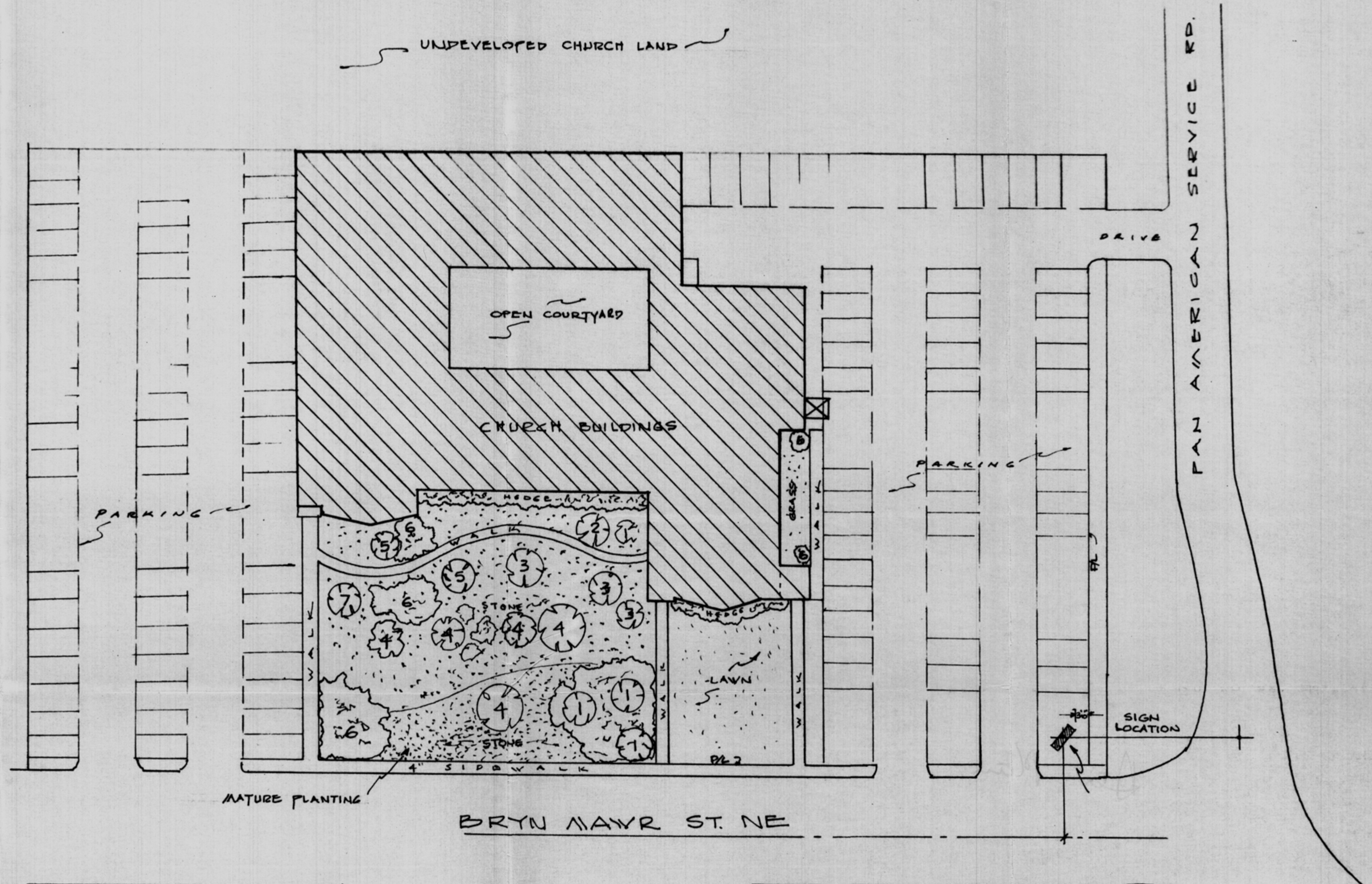

ADMINISTRATIVE
DEVELOPMENT PLAN AMENDMENT
FILE NO. Z 71-11-1
sign location & colors
Gilman by [signature] 1/11/82
PLANNING DIRECTOR DATE

LEGEND	
1	PINION
2	MIMOSA
3	UPRIGHT JUNIPER
4	PINE
5	FRUITLESS PLUM
6	JUNIPER
7	ARBORVITA

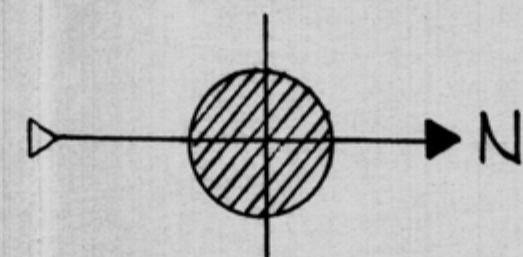

Montgomery Heights
Church of the Nazarene
4301 BRYN MAWR NE - ALBUQUERQUE, N.M. 87107
PARKING & LANDSCAPING
TOTAL PARKING 99 spcs
SCALE 1/32"=1'-0"

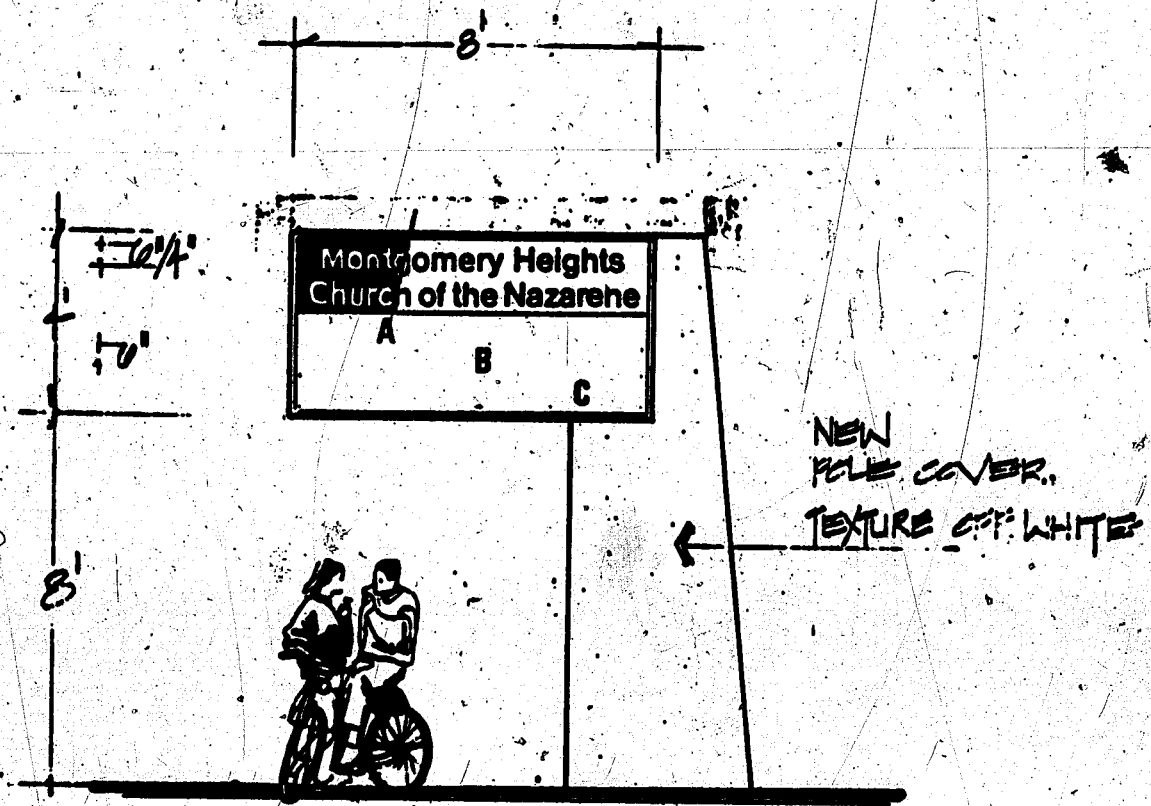

(A)



NEW MEXICO
SIGN
LIGHTING CO.

D/F RE-CONDITIONED DISPLAY

INTERIOR ILLUMINATION.

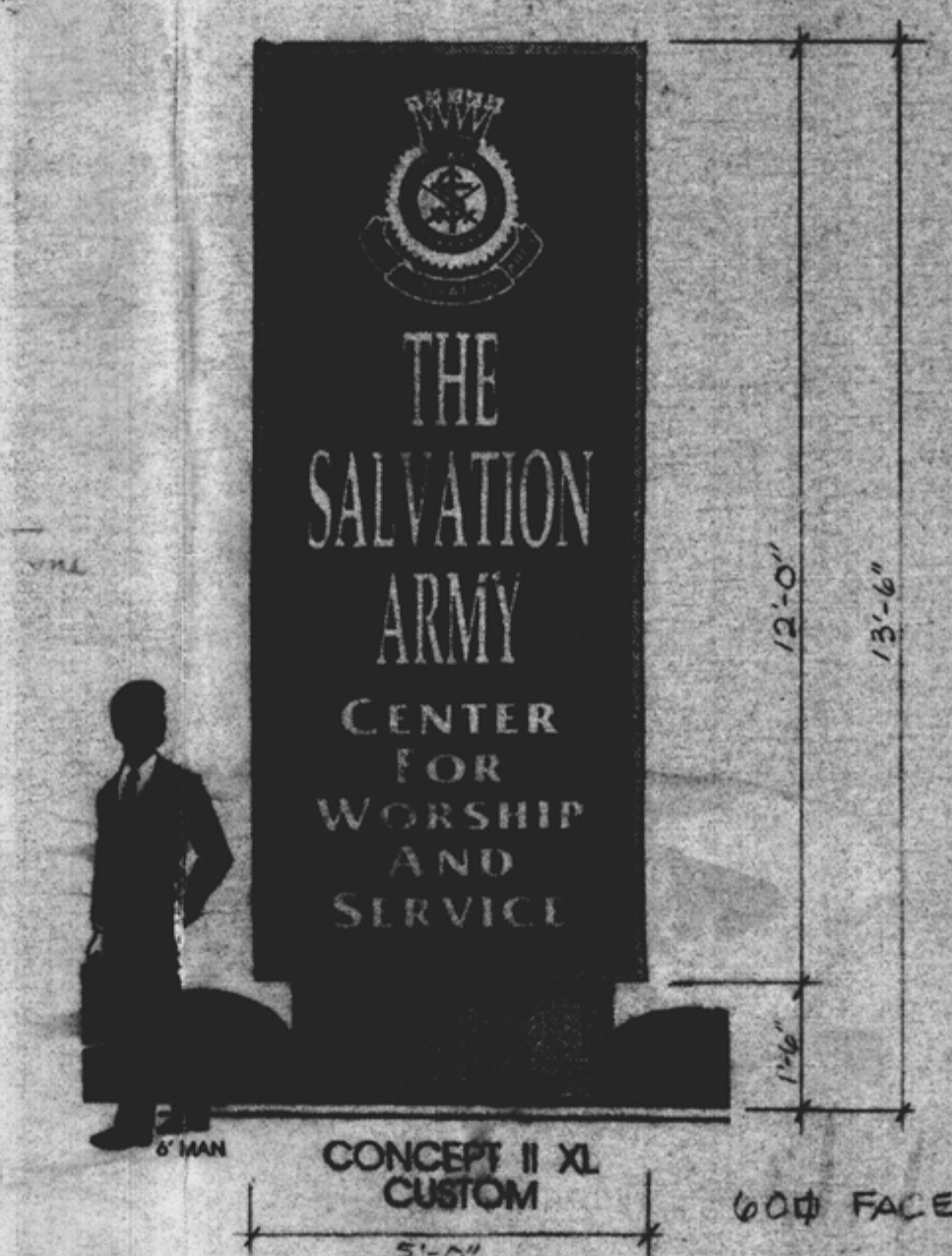

NEW SIGN REPLACES EXISTING UNIT AT EXISTING LOCATION. NEW FOOTING AS DETAILED. REUSE EXISTING ELECTRICAL, CONNECT AS REQUIRED.

LEGAL DESCRIPTION:

4301 BYRN MAWR DRIVE N.E.,
TRACTS A AND B OF THE LANDS OF
THE SALVATION ARMY
UPC: 10160603644892007

ADMINISTRATIVE
DEVELOPMENT PLAN AMENDMENT

FILE NO. Z-89-19

replace sign

Robert J. Pinner 7.15.99
PLANNING DIRECTOR DATE

for zoning file

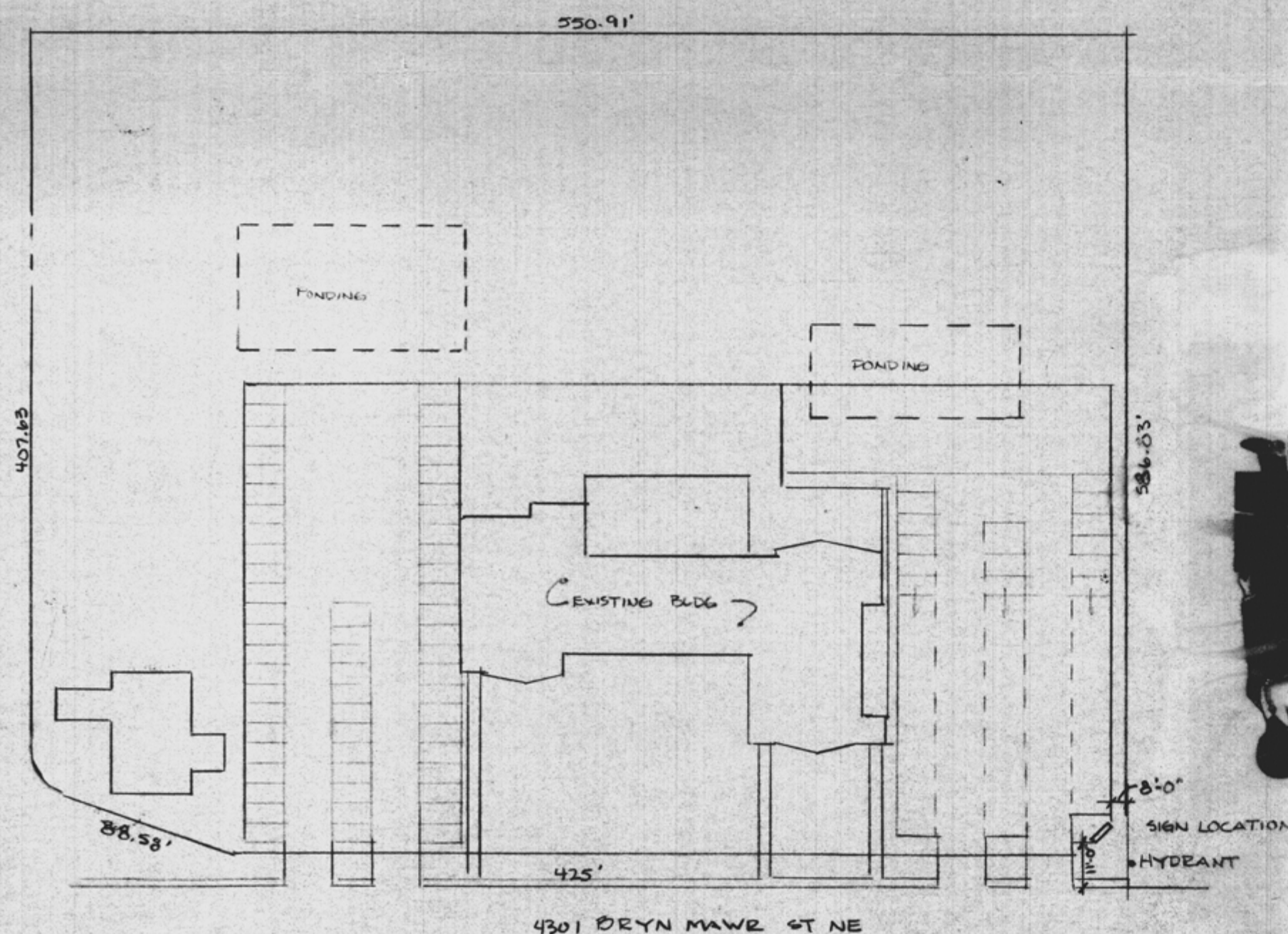

SITE PLAN

TOTAL PARKING - 9952

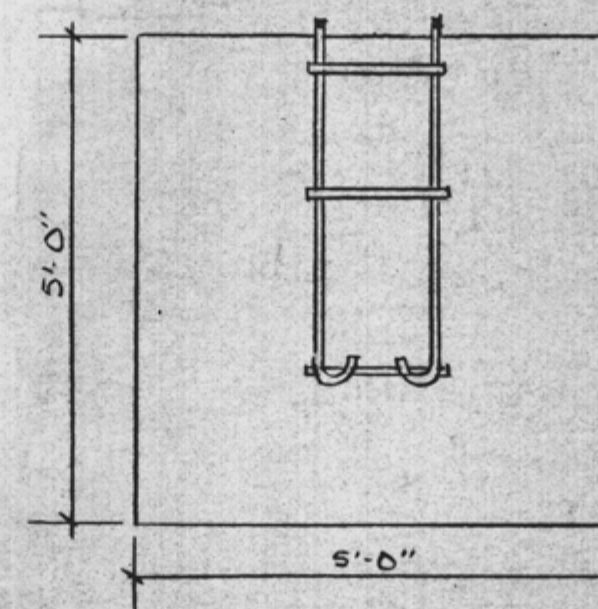

1. 3/4" x 30" ANCHOR BOLTS - 4 REQD
2. #5 REBAR - GRADE 60 OR BTR

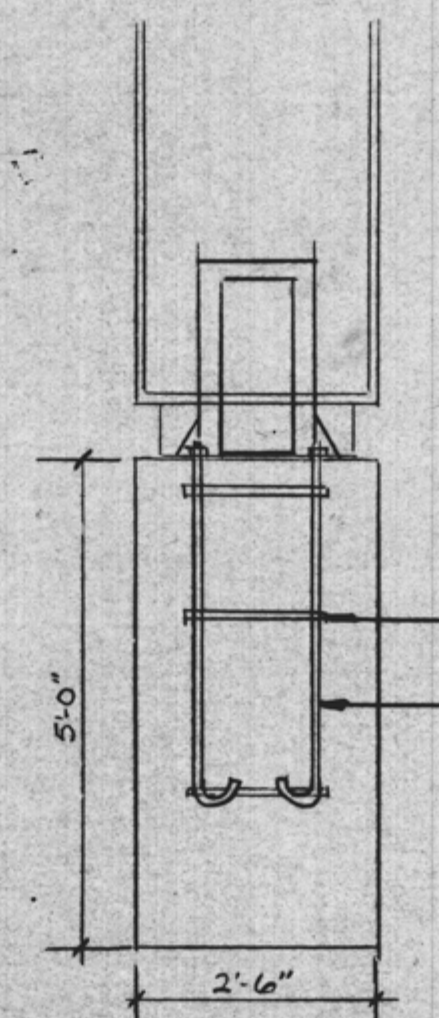

DESIGN FACTOR - 50 PSF, 120 MPH WIND LOAD
ELECTRICAL - 58 AMP/120VAC - EXIST

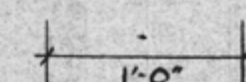
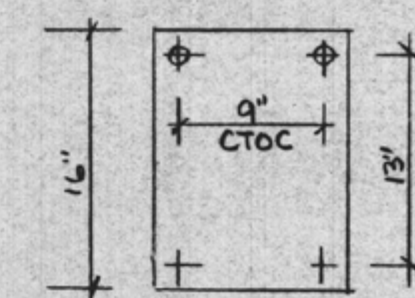

BOLT LAYOUT

FOOTING DETAIL