

# ADMINISTRATIVE AMENDMENT

FILE #: \_\_\_\_\_ PROJECT #: \_\_\_\_\_

---

---

---

---

---

\_\_\_\_\_  
APPROVED BY

\_\_\_\_\_  
DATE



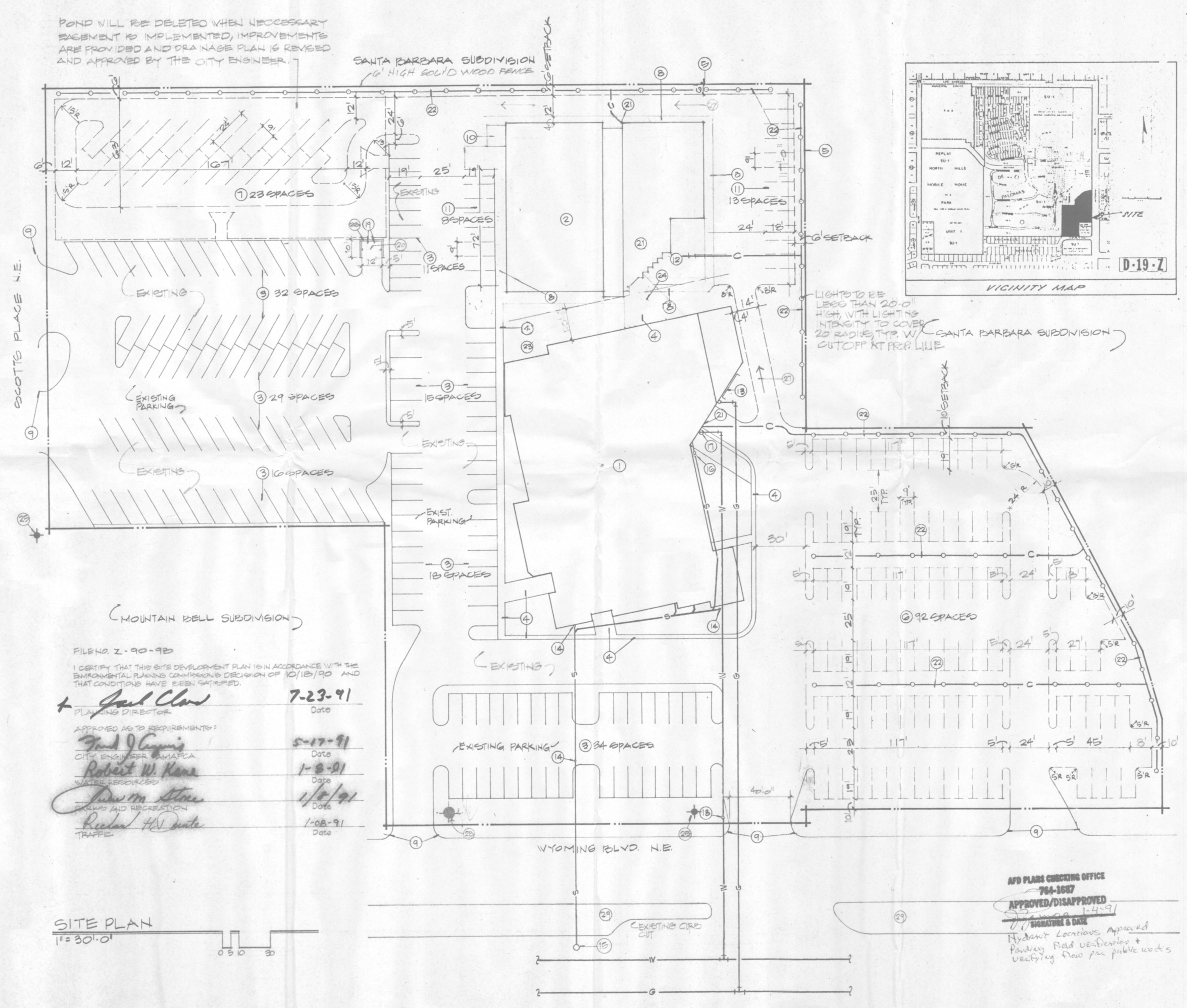

POND WILL BE DELETED WHEN NECESSARY EASEMENT IS IMPLEMENTED, IMPROVEMENTS ARE PROVIDED AND DRAINAGE PLAN IS REVISED AND APPROVED BY THE CITY ENGINEER.

SANTA BARBARA SUBDIVISION  
6' HIGH SOLID WOOD FENCE

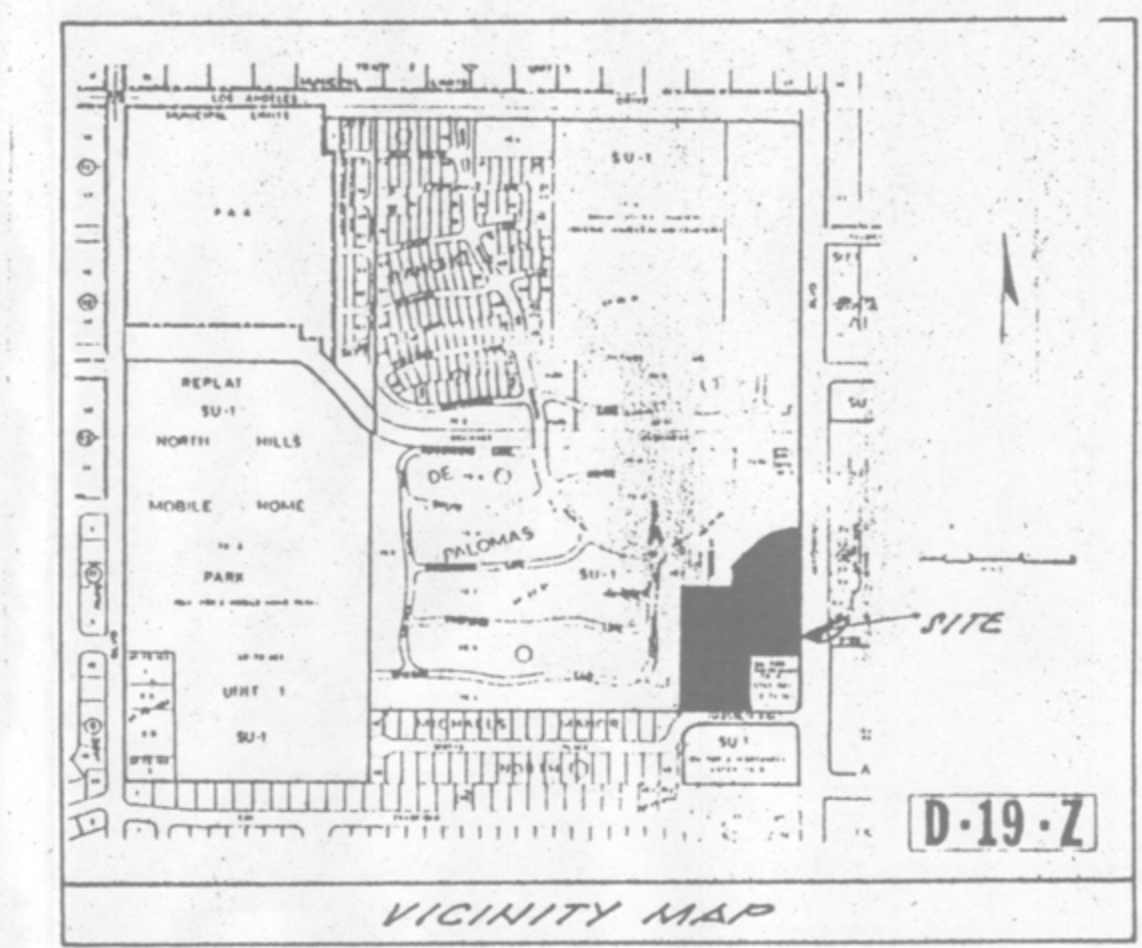

LIGHTS TO BE LESS THAN 20'-0" HIGH, WITH LIGHTING INTENSITY TO COVER 20' RADII TYP. W/ CUTOFF AT PROP. LINE

FILE NO. Z-90-98

I CERTIFY THAT THIS SITE DEVELOPMENT PLAN IS IN ACCORDANCE WITH THE ENVIRONMENTAL PLANNING COMMISSION'S DECISION OF 10/18/90 AND THAT CONDITIONS HAVE BEEN SATISFIED.

|  |                 |
|--|-----------------|
| <i>Paul Claus</i><br>PLANNING DIRECTOR           | 7-23-91<br>Date |
| <i>Frank J. Cuyana</i><br>CITY ENGINEER (AMAFCA) | 5-17-91<br>Date |
| <i>Robert W. Kane</i><br>WATER RESOURCES         | 1-8-91<br>Date  |
| <i>Dan M. Stone</i><br>PARKS AND RECREATION      | 1-8-91<br>Date  |
| <i>Richard H. V. Gault</i><br>TRAFFIC            | 1-08-91<br>Date |

**SITE PLAN**  
1" = 30'-0"

AFD PLANS CHECKING OFFICE  
764-1667  
**APPROVED/DISAPPROVED**  
1-4-91  
SIGNATURE & DATE  
Hydrant Locations Approved  
Paving Field verification +  
Verifying Draw per public works

| KEYED NOTES                   |   |
|-------------------------------|---|
| 1                             | EXISTING CHURCH BUILDING  |
| 2                             | NEW BUILDING (CLASSROOMS AND GATHERING HALL)                      |
| 3                             | EXISTING PARKING  |
| 4                             | EXISTING SIDEWALK   |
| 5                             | PROPERTY LINE   |
| 6                             | PROPOSED PARKING  |
| 7                             | EXISTING PONDING AREA TO BE PARKING ONCE SUBDIVISION IS DEVELOPED |
| 8                             | NEW 4' WIDE SIDEWALK  |
| 9                             | EXISTING CURB CUT   |
| 10                            | LOADING DOCK  |
| 11                            | NEW PARKING   |
| 12                            | PLAY AREA   |
| 13                            | BIKERACK  |
| 14                            | CLEANOUT  |
| 15                            | MANHOLE   |
| 16                            | TWO-WAY CLEANOUT  |
| 17                            | VALVE IN BOX  |
| 18                            | WATER METER   |
| 19                            | CONCRETE FILLED BOLLARDS  |
| 20                            | TRASH RECEPT. LOCATION  |
| 21                            | CONDUIT FROM ELECTRICAL PANEL                                     |
| 22                            | CONDUIT   |
| AS REQUIRED                   |   |
| 23                            | 10'-0" SETBACK  |
| 24                            | NEW CANOPY  |
| 25                            | EXIST. FIRE HYDRANT, TYP. 2                                       |
| 26                            | NEW ENCLOSURE, 6'-0" HIGH   |
| 27                            | ONE WAY WITH SIGN, N- DIRECTION                                   |
| 28                            | NEW FIRE HYDRANT  |
| 29                            | EXIST. MEDIAN STRIP   |
| G.L. Caefillo Architect       |   |
| Thomas Wellons Consultant     |   |
| Classrooms and Gathering Hall |   |
| CHURCH of the RISEN SAVIOR    |   |
| SITE PLAN                     |   |
| 1 of 2                        |   |



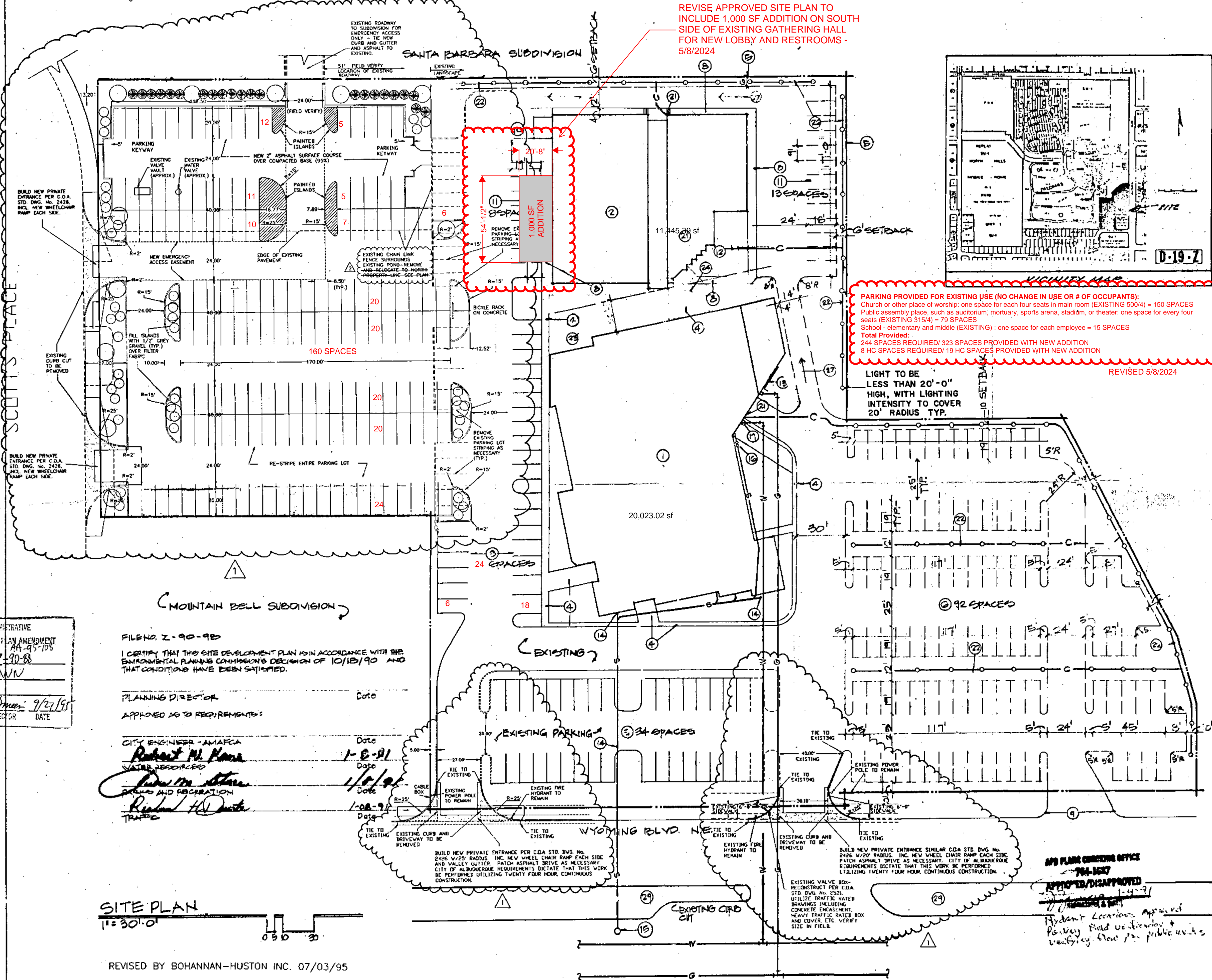



Risen Savior Addition  
and Renovation

7701 Wyoming Blvd NE  
Albuquerque, NM 87109

KEY PLAN

| No. | Description | Date |
|-----|-------------|------|
|     |             |      |

ELEVATIONS

|                |            |
|----------------|------------|
| Phase          | PERMIT SET |
| Project Number | 2301       |
| Date           | 4/19/2023  |
| Drawn By       | Author     |
| Checked By     | Checker    |

A-201

