

**NOTE:**  
See revised Site Plan, Landscape Plan, Site Grading Plan and Detail Sheet for changes addressing the Design Review Boards comments.

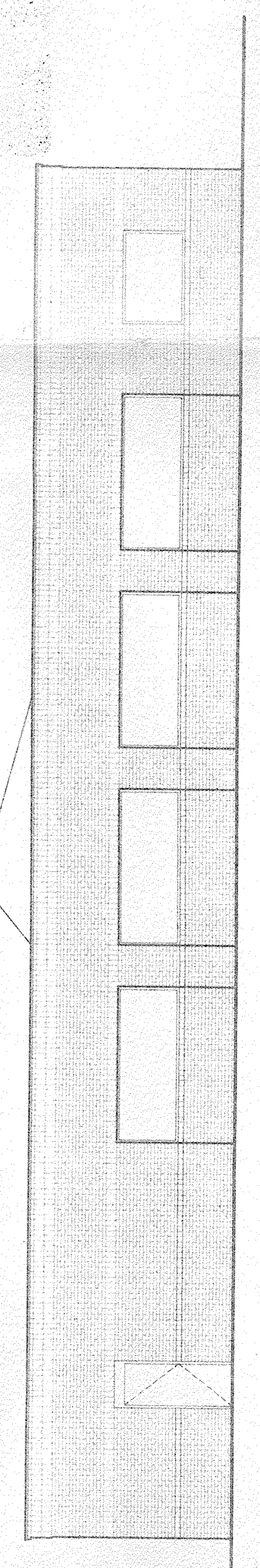

DRB 96-120

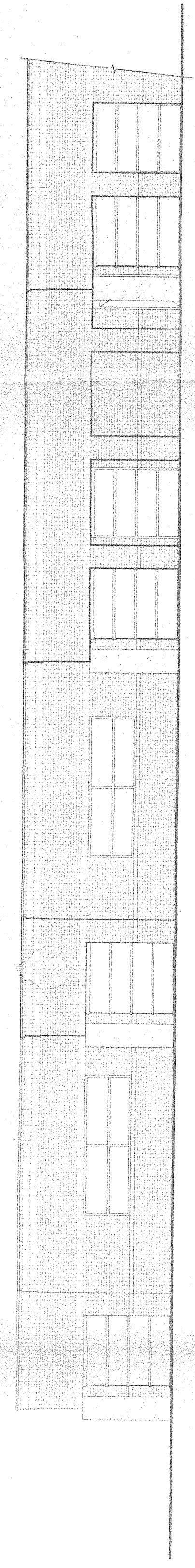
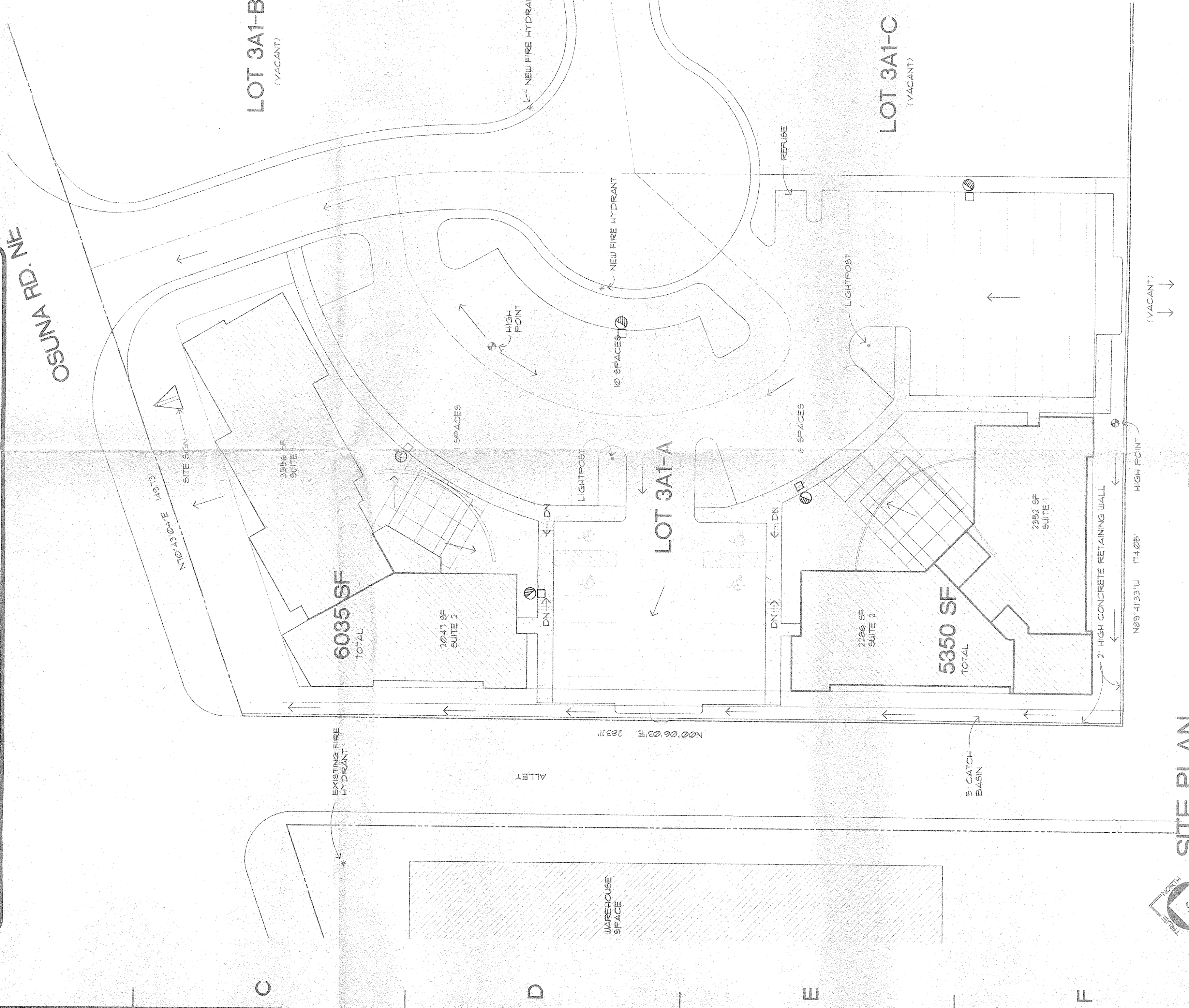
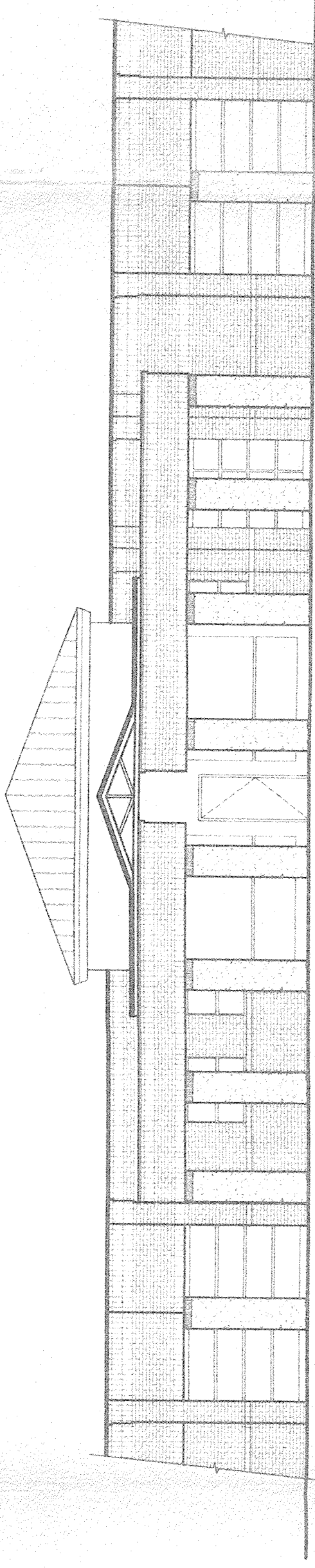
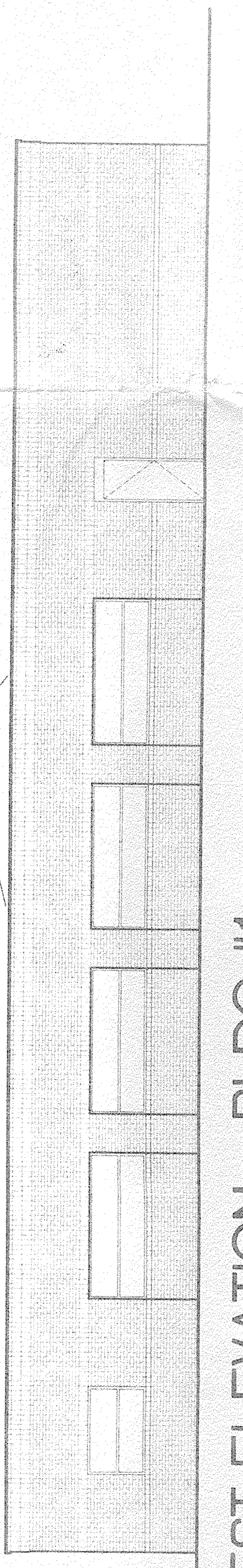

AFD PLANS CHECKING OFFICE  
264-1637  
APPROVED/UNAPPROVED  
SIGNATURE & DATE

NOTE: ALL CURVES IN PARKING LOT ARE 2'-0" RADII UNLESS NOTED OTHERWISE

**SITE DEVELOPMENT PLAN APPROVALS DRB CASE NUMBER DRB 96 120**

TRAFIC ENGINEER	TRANSPORTATION DIVISION	DATE
<i>Michael R. [Signature]</i>		9-28-96
CITY ENGINEER	PLANNING DIVISION	DATE
<i>Caro K. [Signature]</i>		4-29-96
CITY ENGINEER	PLANNING DIVISION	DATE
<i>Robert V. [Signature]</i>		4-2-96
CITY ENGINEER	PLANNING DIVISION	DATE
<i>Paul [Signature]</i>		4-29-96
CITY ENGINEER	PLANNING DIVISION	DATE
<i>Ken [Signature]</i>		4-26-96

**Weller Architects P.C.**  
401 Alvarado Dr. SE, Suite D  
Albuquerque, New Mexico 87108  
Tel (505)265-8270 Fax (505)265-8830

**Weller Architects P.C.**

Drawn By: J.E. Checked By: Job Number: Date: 4-27-96

**SITE PLAN / ELEVATIONS**

Scale: 1/8" = 1'-0" SH. OF: A11

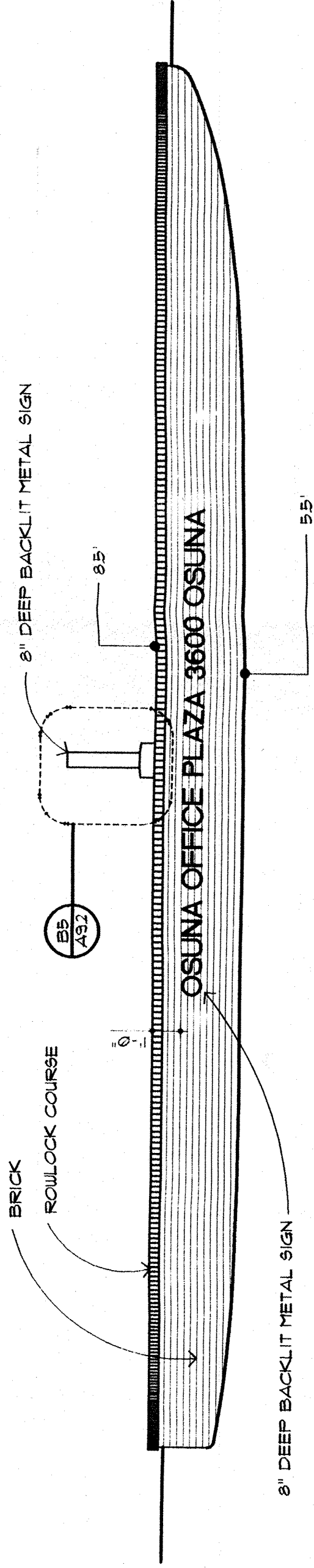

**AS**  
A9.2

**SITE SIGN ELEVATION**

J:\9612\A9-2\5\T5\IGN 04/25/1996 - 16:12  
Scale: 1/4" = 1'-0"

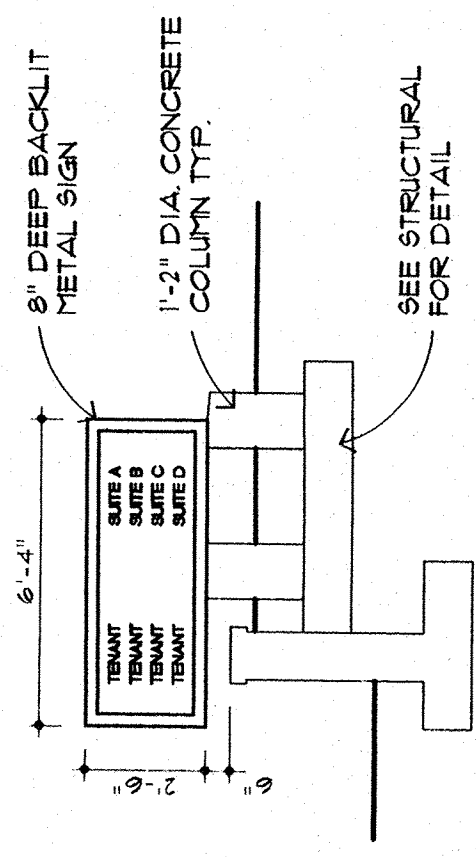

**BS**  
A9.2

**SITE SIGN DETAIL**

J:\9612\A9-2\5\T5\IGN2 04/25/1996 - 10:53  
Scale: 1/4" = 1'-0"

LOCATION MAP

CONSULTANTS

PROJECT DATA

DRAWING INDEX

MECHANICAL ANDERSON AIR CONDITIONING COMPANY

ELECTRICAL ELITE ELECTRIC

PLUMBING ROGERS PLUMBING AND HEATING COMPANY, INC.

NAME: OSUNA OFFICE COMPLEX

ADDRESS: LOT 3A1-A, INTERSTATE INDUSTRIAL TRACT, UNIT 11, ZONED IP (CITY) AND LOCATED ON OSUNA NE. WEST OF GILTON CT. NE. CONTAINING 1.2 ACRES.

LEGAL: E-11-Z

ZONE MAP: IP

ZONING: GROUP B, DIVISION 2

OCCUPANCY: ARCHITECTURAL

CONSTRUCTION TYPE: UBC 5-N SQUARE FOOTAGE 11,400 SF SEPARATION ON 4 SIDES (CLOSEST PL-45) 55' x 20' x 35' x 5' x 15' x 15% 1,650 SF ALLOWED 1,650 SF PROVIDED

FIRE PROTECTION: HAND HELD EXTINGUISHERS

PARKING: OFFICES 5,365 SF BUILDING 1 4,000 SF TOTAL 9,365 SF

LANDSCAPING: LOT DATA:

CIVIL CIVIL DRAWING

LANDSCAPE L0.1 LANDSCAPE/IRRIGATION PLAN

ARCHITECTURAL A1.1 SITE PLAN A2.1 FLOOR PLAN - BUILDING #1 A2.2 FLOOR PLAN - BUILDING #2 A4.1 EXTERIOR ELEVATIONS - BUILDING #1 A4.2 EXTERIOR ELEVATIONS - BUILDING #2 A6.1 REFLECTED CEILING PLANS A9.1 DETAILS A9.2 DETAILS AND SCHEDULES

STRUCTURAL S1.1

MECHANICAL M1.1

PLUMBING P1.1

ELECTRICAL E1.1

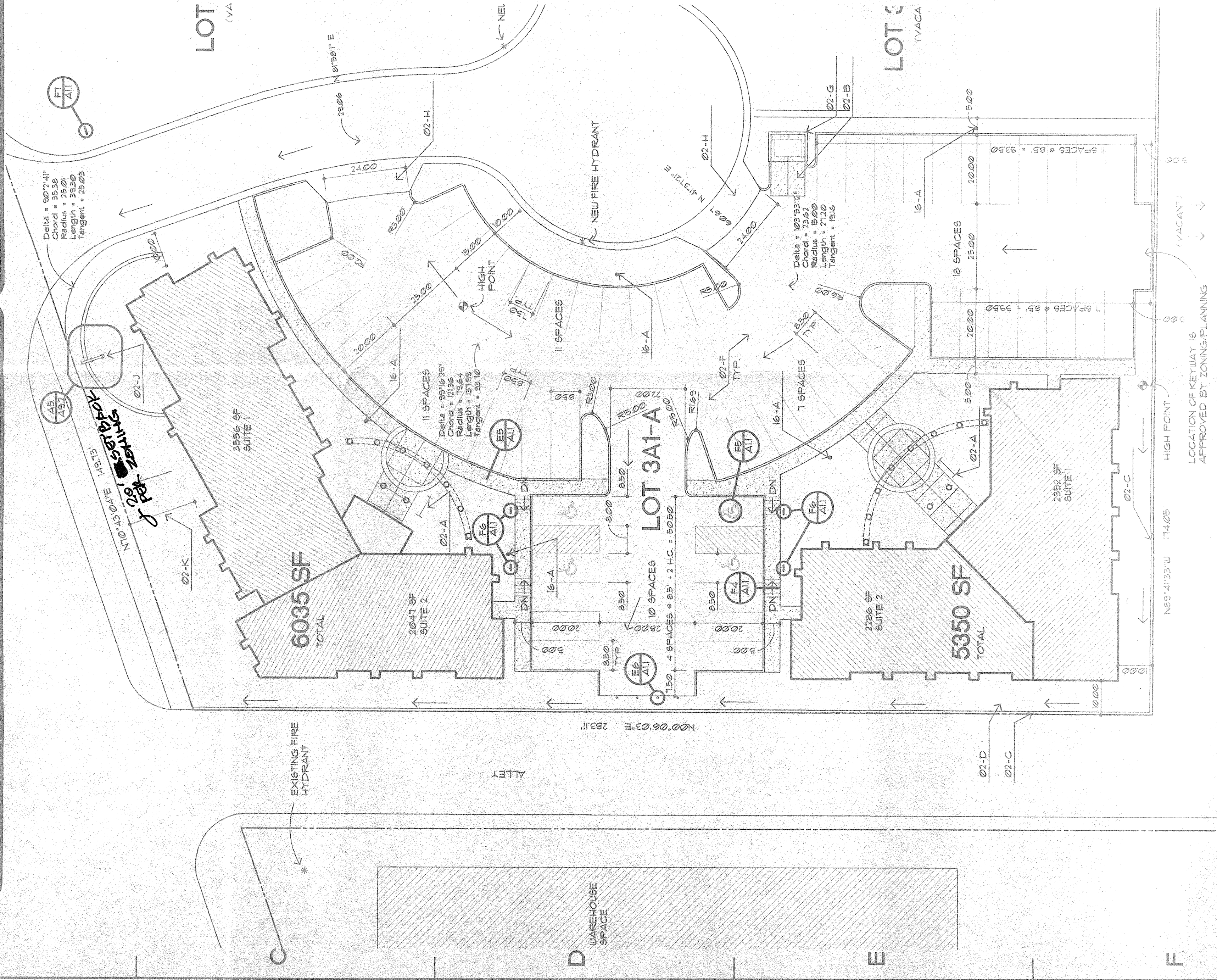

# OSUNA OFFICE COMPLEX

FOR FAIR PLAZA ASSOCIATES  
ALBUQUERQUE, NEW MEXICO

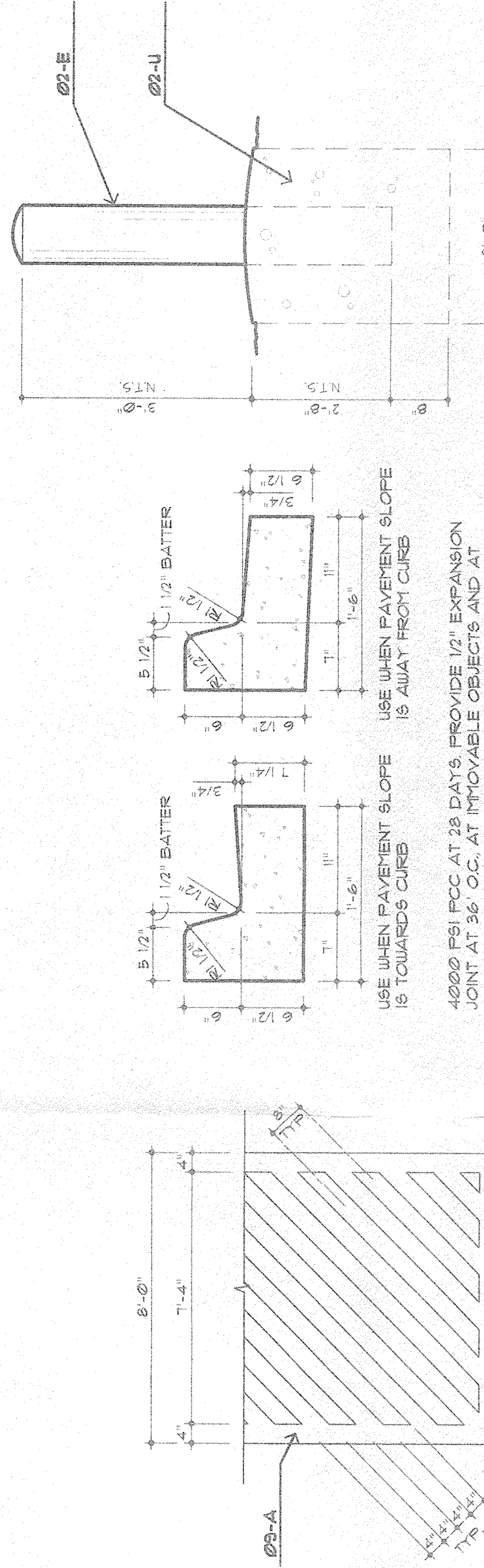

E4 STRIPING DETAIL Scale: 1/2"=1'-0"

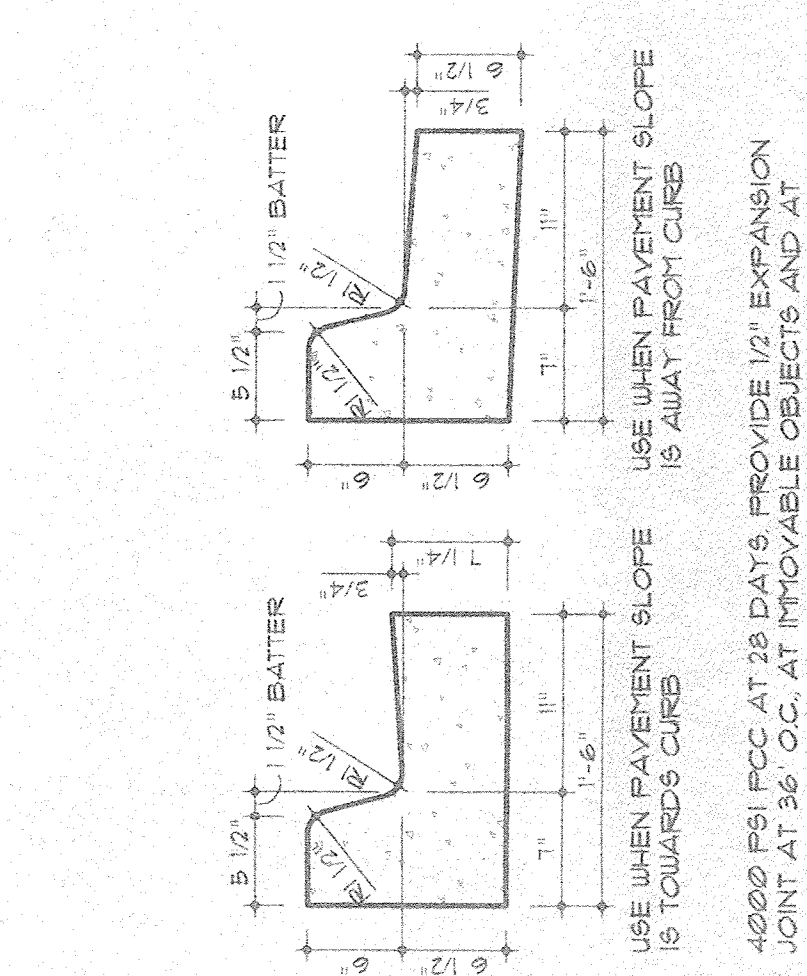

E5 6" CONC. CURB AND GUTTER Scale: 1"=1'-0"

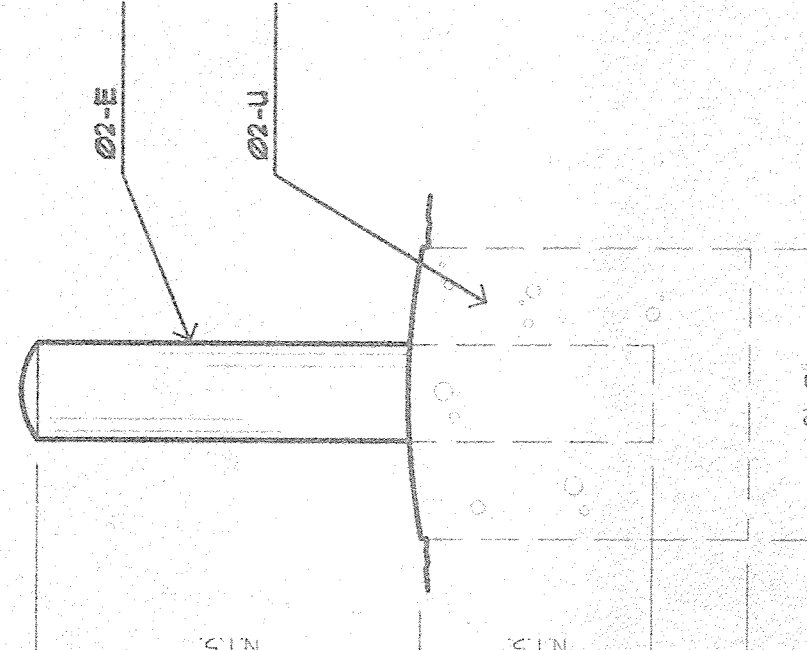

E6 BOLLARD DETAIL Scale: 3/4"=1'-0"

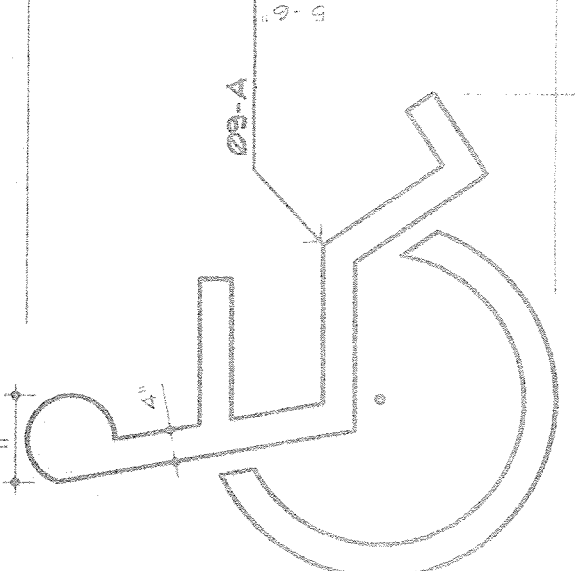

F5 HANDICAP SYMBOL Scale: 1/2"=1'-0"

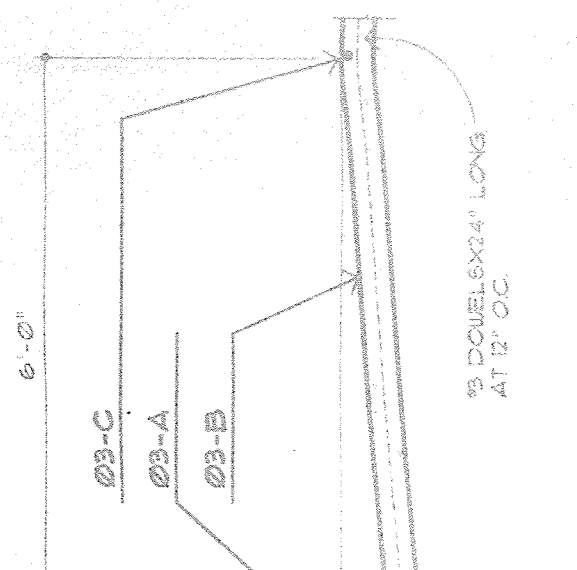

F4 HANDICAP RAMP Scale: 1/2"=1'-0"

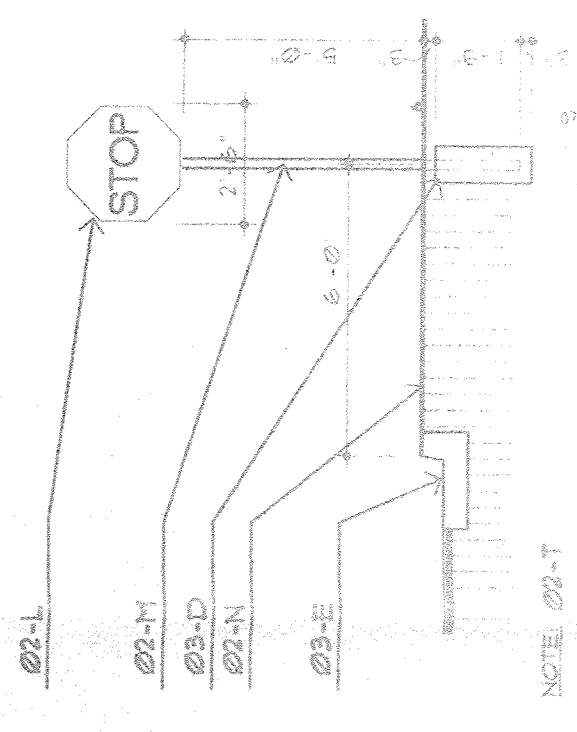

F6 HANDICAPPED PARKING SIGN Scale: 1"=1'-0"

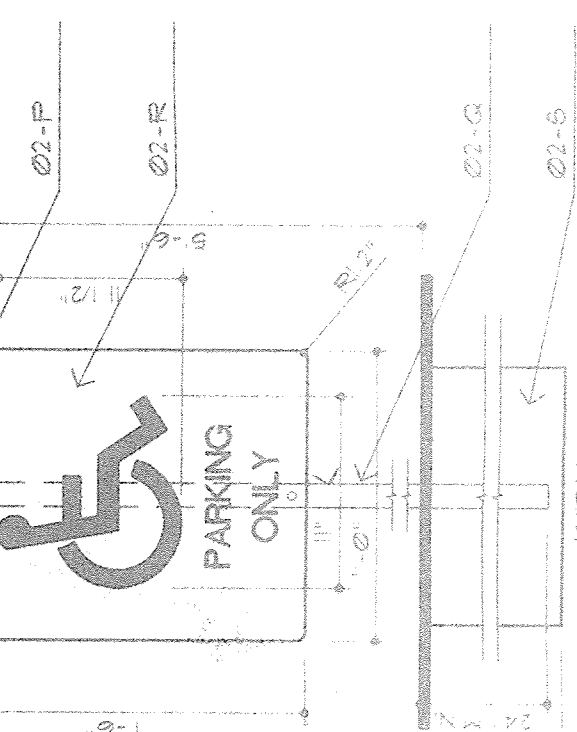

F7 STOP SIGN PLACEMENT Scale: 1/4"=1'-0"



SITE PLAN

Scale: 1"=20'-0"

Weller Architects P.C.  
401 Alvarado Dr. SE Suite D  
Albuquerque, New Mexico 87108  
Tel: (505)255-8270 Fax: (505)255-8830

OSUNA OFFICE COMPLEX  
FOR  
HENDERSON AND BLACK  
Albuquerque, NM

Scale: 1/2"=1'-0"  
Drawn By: JJE  
Checked By: Job Number: 562  
Date: 4-26-96

SITE PLAN  
SHEET INDEX  
A1.1  
S1.1 OF

**KEYNOTES:**

- CONCRETE DRIVE PAD PROVIDE SMOOTH RISING TRANSITION 0.3% TO CARRY FLOWS
- CONSTRUCT 1" WIDE CONCRETE U-SHAPED CHANNEL BETWEEN WALK AND PARKING ISLAND TO CARRY FLOWS SOUTH
- CONSTRUCT 15" WIDE X 8" DEEP CONCRETE Y DRAINAGE SHALE THIS AREA. SEE DETAIL THIS SHEET.
- CONSTRUCT 15" WIDE X 8" DEEP CONCRETE Y DRAINAGE SHALE THIS AREA. SEE DETAIL THIS SHEET.
- CONSTRUCT 15" WIDE X 8" DEEP CONCRETE Y DRAINAGE SHALE THIS AREA. SEE DETAIL THIS SHEET.
- PROVIDE A 2" WIDE OPENING IN CURB FOR DRAINAGE
- BOTH SIDES
- RETAINING WALL WHERE GRADE EXCEEDS 05 (1%)
- EXTENDED STEM WALL THIS AREA
- CUT EXISTING CURB AS REQUIRED FOR CHANNEL OUTLET.
- EXISTING 7" HIGH CONCRETE RETAINING WALL
- STREET AND CUL-DE-SAC DESIGNED TO BE CONSTRUCTED BY INDUSTRIAL TRAC OF FINISH GRADERS. SHOWING ARE FOR INFORMATION ONLY. SEE DETAIL THIS SHEET.
- PROVIDE EROSION PROTECTION AT ROOF DRAIN OUTLETS (TYPICAL)
- CONSTRUCT 7" WIDE X 8" DEEP RECTANGULAR CONCRETE DRAINAGE CHANNEL. THIS AREA SEE DETAIL THIS SHEET.

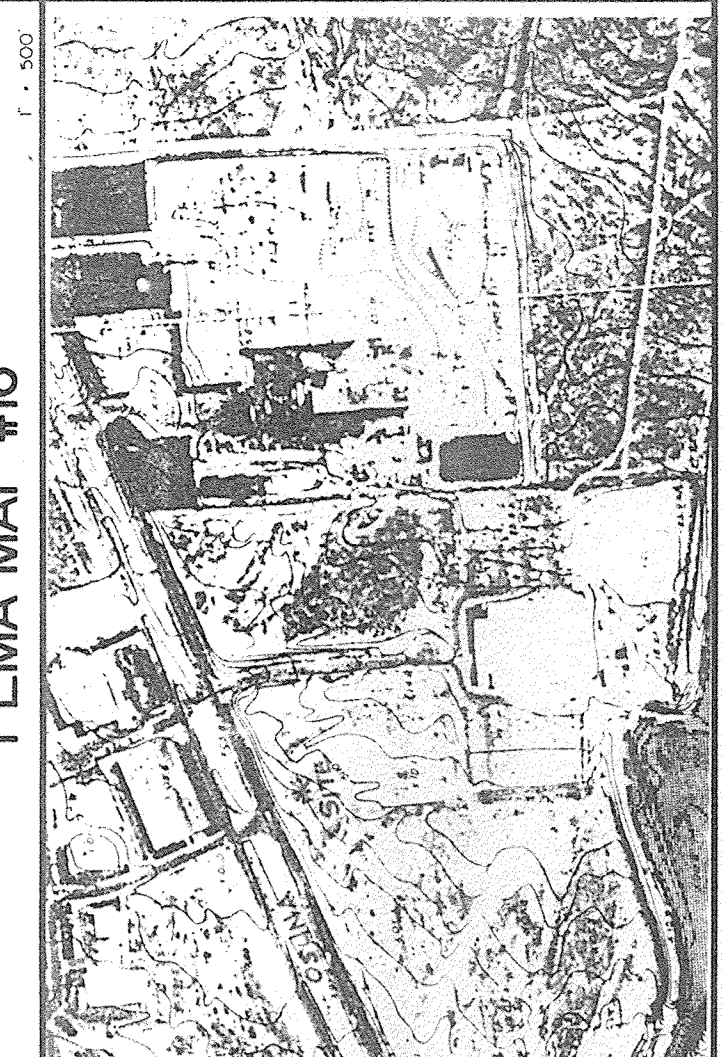
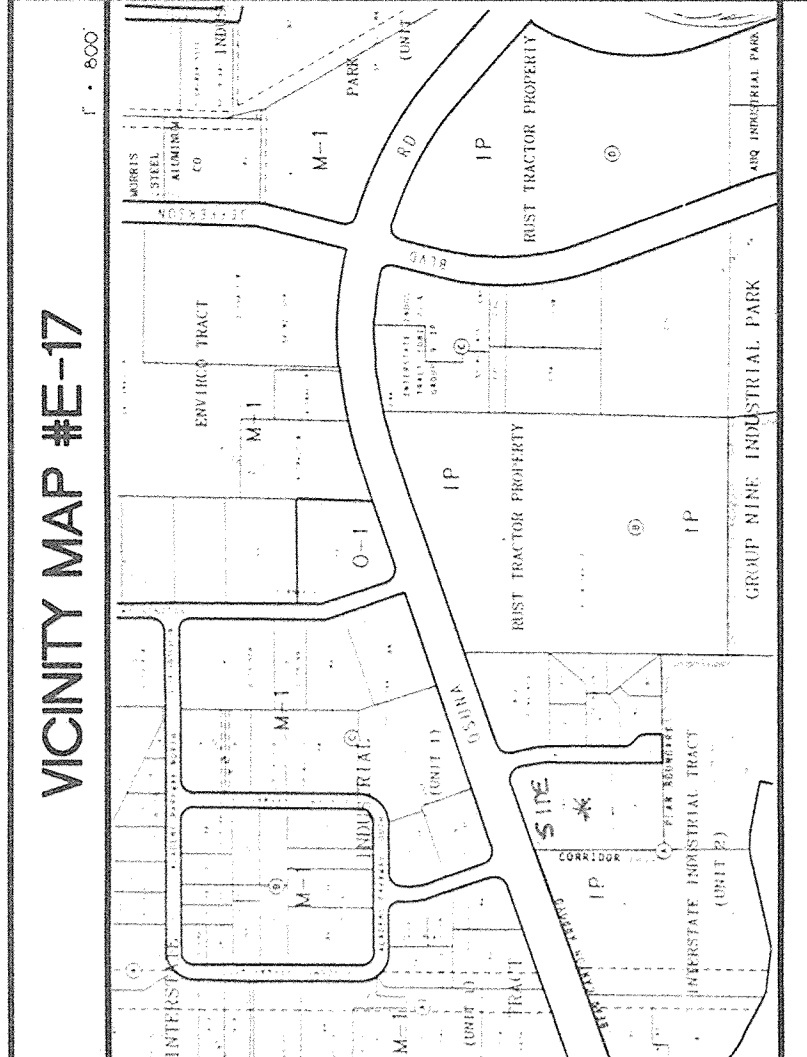

**NOTICE TO CONTRACTOR**

1. ALL WORK SHALL BE DONE IN ACCORDANCE WITH THE SPECIFICATIONS AND CONDITIONS OF CONTRACT. THE CONTRACTOR SHALL BE RESPONSIBLE FOR OBTAINING EXCAVATION PERMITS FOR ALL EXCAVATION WORK.

2. ALL WORK SHALL BE DONE IN ACCORDANCE WITH THE SPECIFICATIONS AND CONDITIONS OF CONTRACT. THE CONTRACTOR SHALL BE RESPONSIBLE FOR OBTAINING EXCAVATION PERMITS FOR ALL EXCAVATION WORK.

3. THE CONTRACTOR SHALL BE RESPONSIBLE FOR OBTAINING EXCAVATION PERMITS FOR ALL EXCAVATION WORK.

4. THE CONTRACTOR SHALL BE RESPONSIBLE FOR OBTAINING EXCAVATION PERMITS FOR ALL EXCAVATION WORK.

5. THE CONTRACTOR SHALL BE RESPONSIBLE FOR OBTAINING EXCAVATION PERMITS FOR ALL EXCAVATION WORK.

6. THE CONTRACTOR SHALL BE RESPONSIBLE FOR OBTAINING EXCAVATION PERMITS FOR ALL EXCAVATION WORK.

7. THE CONTRACTOR SHALL BE RESPONSIBLE FOR OBTAINING EXCAVATION PERMITS FOR ALL EXCAVATION WORK.

8. THE CONTRACTOR SHALL BE RESPONSIBLE FOR OBTAINING EXCAVATION PERMITS FOR ALL EXCAVATION WORK.

9. THE CONTRACTOR SHALL BE RESPONSIBLE FOR OBTAINING EXCAVATION PERMITS FOR ALL EXCAVATION WORK.

10. THE CONTRACTOR SHALL BE RESPONSIBLE FOR OBTAINING EXCAVATION PERMITS FOR ALL EXCAVATION WORK.

**Weller Architects P.C.**  
 401 Alvarado Dr. SE, Suite D  
 Albuquerque, New Mexico 87108  
 Tel (505)255-8270 Fax (505)255-8800

**osuna office complex**

Scale: 1" = 20' Drawn By: [Name] Checked By: [Name] Date: 3/21/90  
 C11 OF 11  
 DRAINAGE AND GRADING PLAN

**KEYNOTES:**

- CONCRETE DRIVE PAD PROVIDE SMOOTH RISING TRANSITION 0.3% TO CARRY FLOWS
- CONSTRUCT 1" WIDE CONCRETE U-SHAPED CHANNEL BETWEEN WALK AND PARKING ISLAND TO CARRY FLOWS SOUTH
- CONSTRUCT 15" WIDE X 8" DEEP CONCRETE Y DRAINAGE SHALE THIS AREA. SEE DETAIL THIS SHEET.
- CONSTRUCT 15" WIDE X 8" DEEP CONCRETE Y DRAINAGE SHALE THIS AREA. SEE DETAIL THIS SHEET.
- CONSTRUCT 15" WIDE X 8" DEEP CONCRETE Y DRAINAGE SHALE THIS AREA. SEE DETAIL THIS SHEET.
- PROVIDE A 2" WIDE OPENING IN CURB FOR DRAINAGE
- BOTH SIDES
- RETAINING WALL WHERE GRADE EXCEEDS 05 (1%)
- EXTENDED STEM WALL THIS AREA
- CUT EXISTING CURB AS REQUIRED FOR CHANNEL OUTLET.
- EXISTING 7" HIGH CONCRETE RETAINING WALL
- STREET AND CUL-DE-SAC DESIGNED TO BE CONSTRUCTED BY INDUSTRIAL TRAC OF FINISH GRADERS. SHOWING ARE FOR INFORMATION ONLY. SEE DETAIL THIS SHEET.
- PROVIDE EROSION PROTECTION AT ROOF DRAIN OUTLETS (TYPICAL)
- CONSTRUCT 7" WIDE X 8" DEEP RECTANGULAR CONCRETE DRAINAGE CHANNEL. THIS AREA SEE DETAIL THIS SHEET.

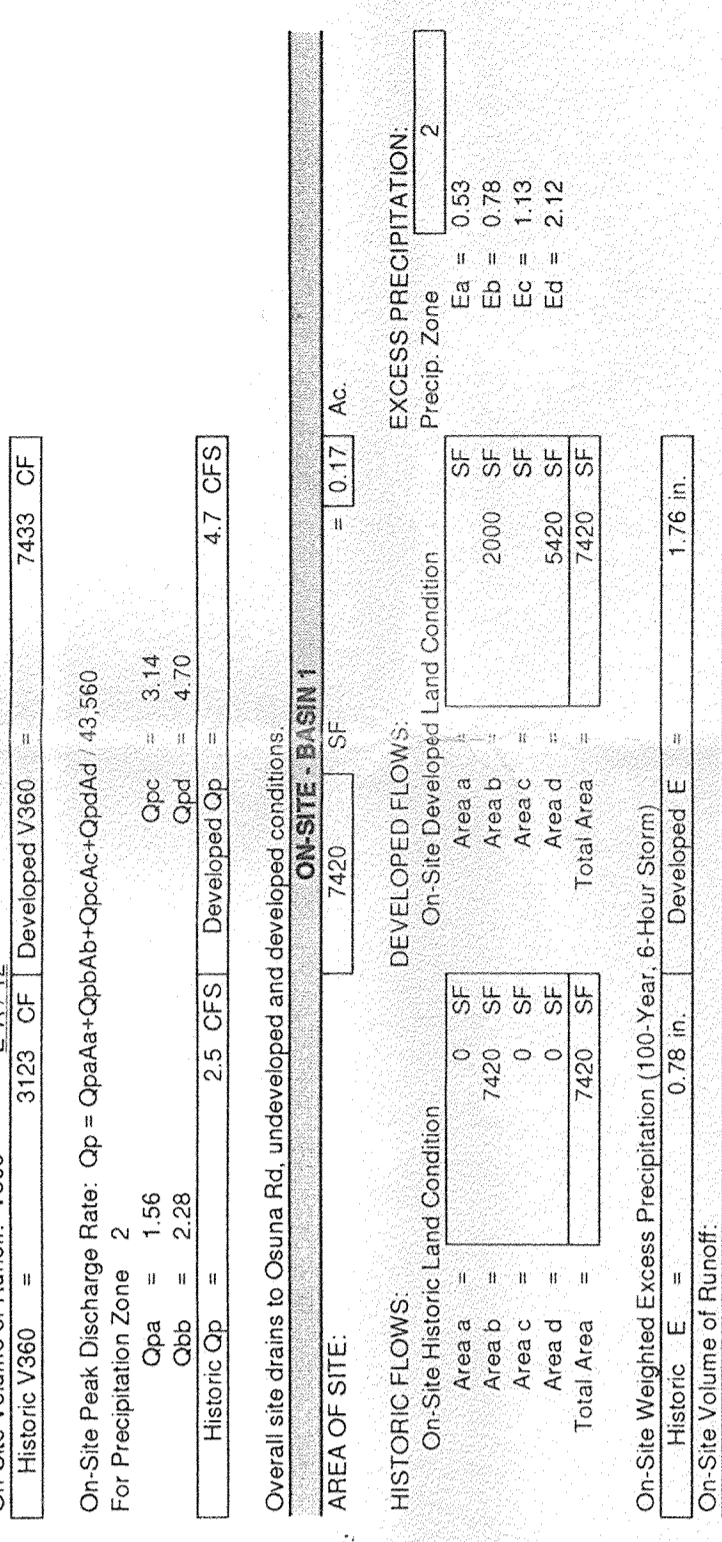
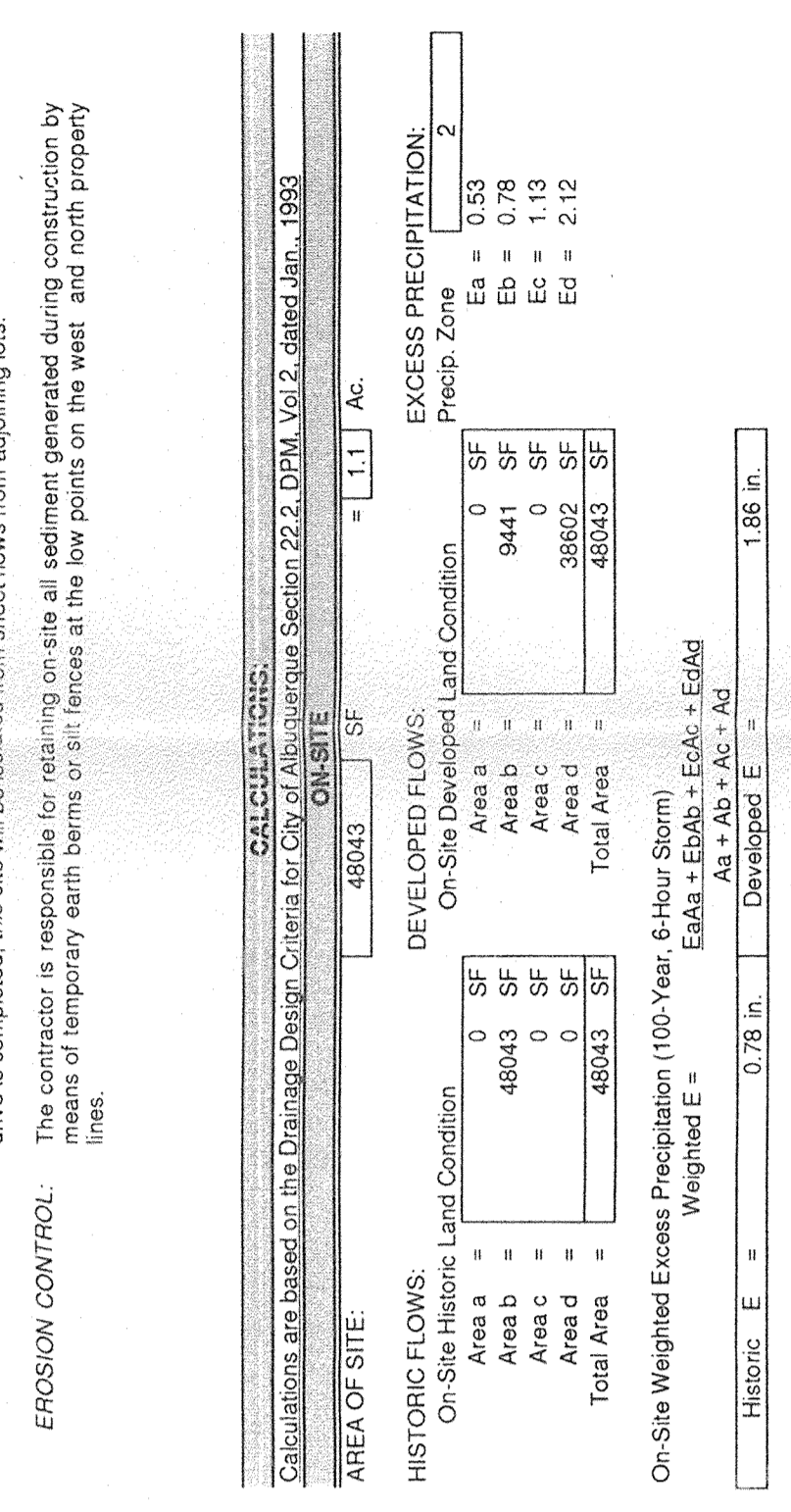

**NOTICE TO CONTRACTOR**

1. ALL WORK SHALL BE DONE IN ACCORDANCE WITH THE SPECIFICATIONS AND CONDITIONS OF CONTRACT. THE CONTRACTOR SHALL BE RESPONSIBLE FOR OBTAINING EXCAVATION PERMITS FOR ALL EXCAVATION WORK.

2. ALL WORK SHALL BE DONE IN ACCORDANCE WITH THE SPECIFICATIONS AND CONDITIONS OF CONTRACT. THE CONTRACTOR SHALL BE RESPONSIBLE FOR OBTAINING EXCAVATION PERMITS FOR ALL EXCAVATION WORK.

3. THE CONTRACTOR SHALL BE RESPONSIBLE FOR OBTAINING EXCAVATION PERMITS FOR ALL EXCAVATION WORK.

4. THE CONTRACTOR SHALL BE RESPONSIBLE FOR OBTAINING EXCAVATION PERMITS FOR ALL EXCAVATION WORK.

5. THE CONTRACTOR SHALL BE RESPONSIBLE FOR OBTAINING EXCAVATION PERMITS FOR ALL EXCAVATION WORK.

6. THE CONTRACTOR SHALL BE RESPONSIBLE FOR OBTAINING EXCAVATION PERMITS FOR ALL EXCAVATION WORK.

7. THE CONTRACTOR SHALL BE RESPONSIBLE FOR OBTAINING EXCAVATION PERMITS FOR ALL EXCAVATION WORK.

8. THE CONTRACTOR SHALL BE RESPONSIBLE FOR OBTAINING EXCAVATION PERMITS FOR ALL EXCAVATION WORK.

9. THE CONTRACTOR SHALL BE RESPONSIBLE FOR OBTAINING EXCAVATION PERMITS FOR ALL EXCAVATION WORK.

10. THE CONTRACTOR SHALL BE RESPONSIBLE FOR OBTAINING EXCAVATION PERMITS FOR ALL EXCAVATION WORK.

**Weller Architects P.C.**  
 401 Alvarado Dr. SE, Suite D  
 Albuquerque, New Mexico 87108  
 Tel (505)255-8270 Fax (505)255-8800

**osuna office complex**

Scale: 1" = 20' Drawn By: [Name] Checked By: [Name] Date: 3/21/90  
 C11 OF 11  
 DRAINAGE AND GRADING PLAN

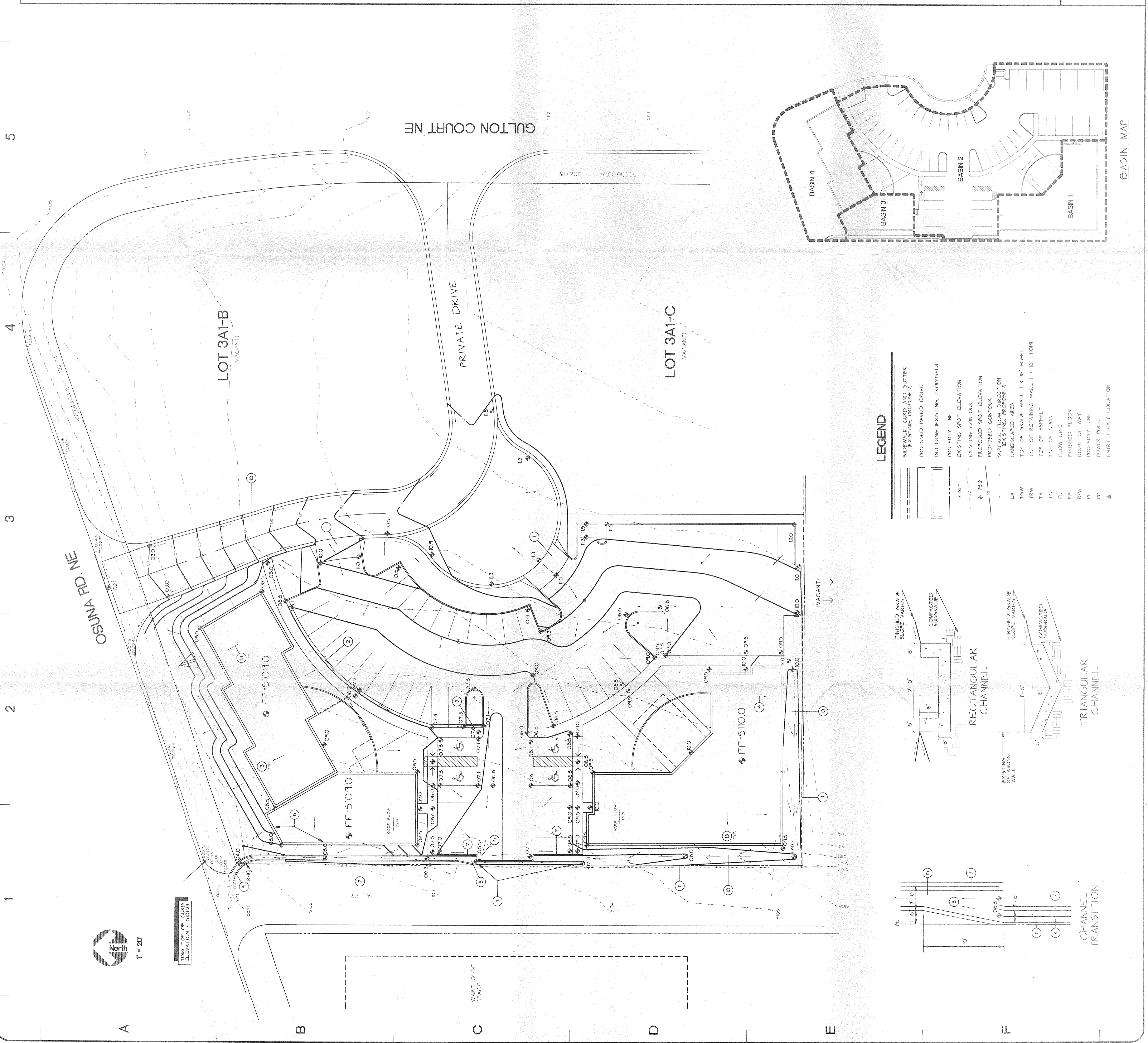

**KEYNOTES:**

- \* ALL PIPING UNDER CONSTANT PRESSURE SHALL BE AT A MINIMUM DEPTH OF 30 INCHES. ALL LATERAL PIPING SHALL BE 18 INCHES DEEP.
- \* THE CONTRACTOR SHALL INSTALL MANUAL DRAINS ON THE MAIN LINE AND AUTO DRAINS ON THE LATERALS (1 MIN PER ZONE) COVERED WITH PLASTIC MIL. AND SURROUNDED WITH 1 CU FT OF GRAVEL.
- \* ALL VALVE BOXES FOR AUTOMATIC VALVES SHALL BE 12" FROM TURF AND SUPPORTED BY CINDER BLOCKS TO PREVENT CONTACT WITH PIPING WIRES, VALVES, ETC.
- \* 2 1/2 VOLT WIRE SHALL BE IN SAME TRENCH AS MAIN PIPING AND SLEEVED 1/4" UNDER WALKS AND DRIVES.
- \* SLEEVING FOR PIPING SHALL BE TWO SIZES LARGER THAN PIPE AND DUCT TAPE ENDS TO PREVENT DEBRIS FROM GOING INSIDE.
- \* LABEL IRRIGATION ON BREAKER PANEL TO CORRESPONDING SWITCH AND WIRE 120 VOLTS TO CONTROLLER MEETING ALL ELECTRICAL CODES.
- \* CONTRACTOR SHALL VERIFY P.O.C. AND BE RESPONSIBLE FOR TAP.

**IRRIGATION SCHEDULE:**

TREES (WEST SIDE DRIP)	15 MINUTES, 2 TIMES
1 HOUR APART, 2 DAYS	
A WEEK	
ENTRANCE COURTYARD (DRIP)	10 MINUTES, 3 TIMES
A WEEK	
SHRUBS	15 MINUTES, 3 TIMES
A WEEK	
PERENNIAL BEDS	15 MINUTES, 5 TIMES
A WEEK	
(SUMMER SCHEDULE)	

\* USE 3/4" SANTA FE BROWN ROCK FOR MULCH, EXCEPT IN PERENNIAL BEDS - USE MEDIUM DECORATIVE BARK

7

6

5

4

3

2

1

A

B

C

D

E

F

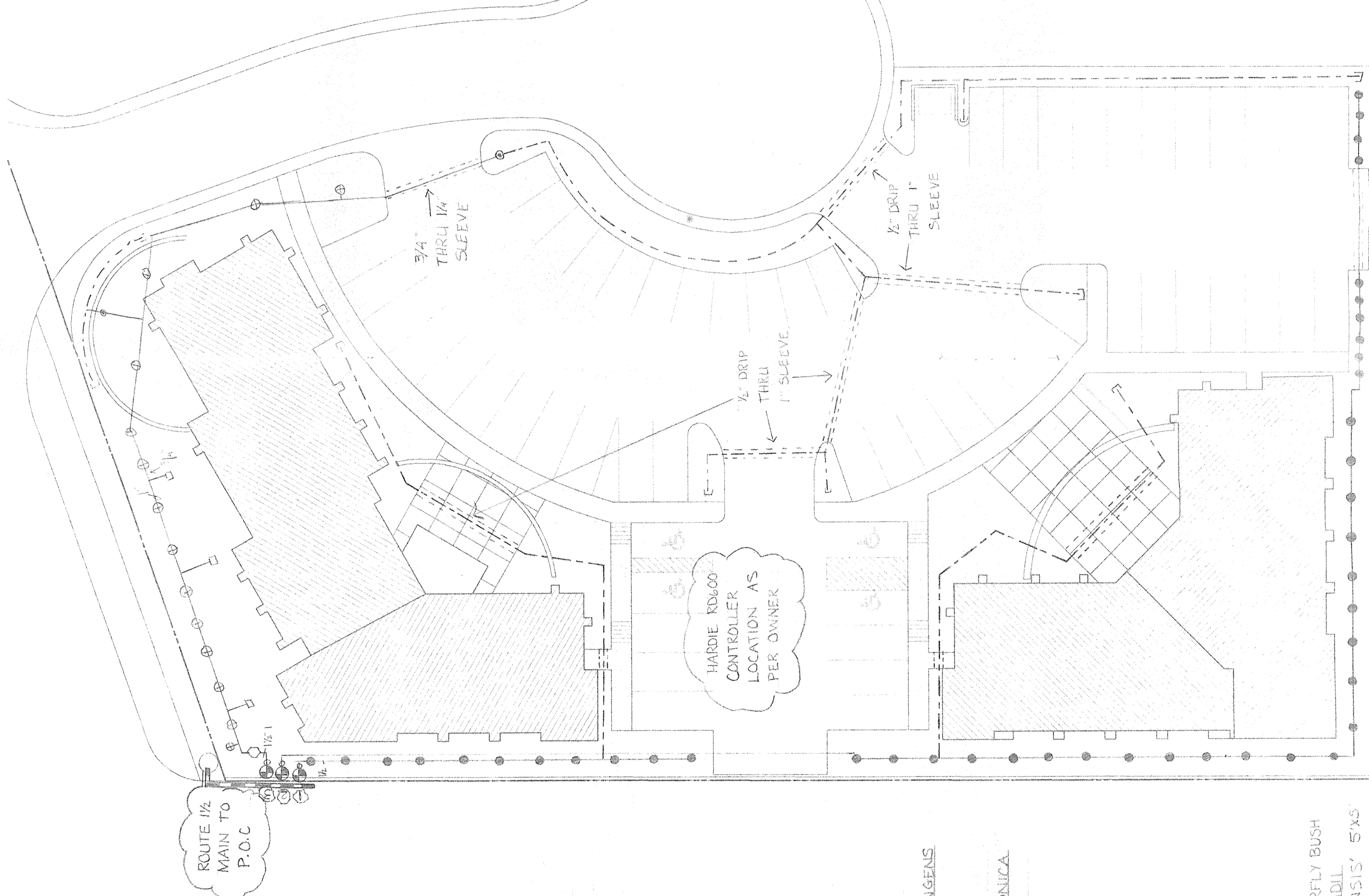

**IRRIGATION PLAN**

Scale: 1" = 20'-0"

A

B

C

D

E

F

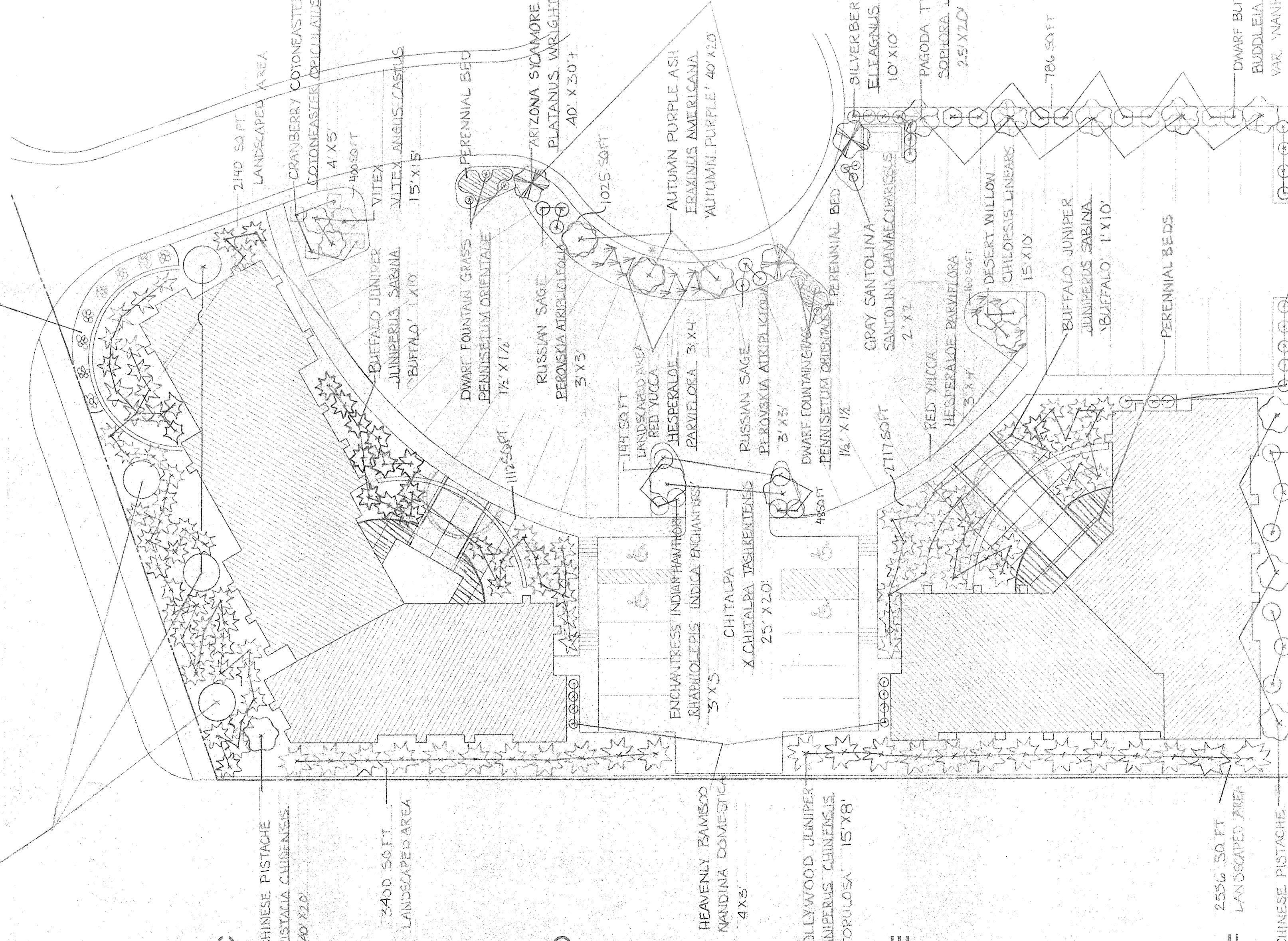

**LANDSCAPE PLAN**

Scale: 1" = 20'-0"

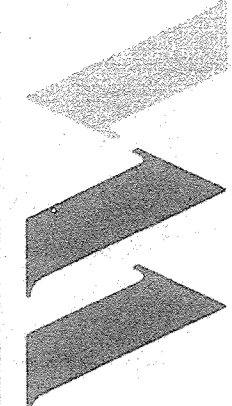

**Weller Architects P.C.**

401 Alvarado Dr. SE, Suite D  
Albuquerque, New Mexico 87108  
Tel (505)255-8270 Fax (505)255-8830

OSUNA OFFICE COMPLEX

FOR  
**HENDERSON AND BLACK**  
ALBUQUERQUE, NM

Scale: AS NOTED	Drawn By: Checked By: Job Number: 342	Sheet: 4	Total: 10
LANDSCAPE PLAN		IRRIGATION PLAN	
L11		SL OF	