



Please check the appropriate box and refer to supplemental forms for submittal requirements. All fees must be paid at the time of application.

Administrative Decisions	<input type="checkbox"/> Historic Certificate of Appropriateness – Major (Form L)	<input type="checkbox"/> Wireless Telecommunications Facility Waiver (Form W2)
<input type="checkbox"/> Archaeological Certificate (Form P3)	<input type="checkbox"/> Historic Design Standards and Guidelines (Form L)	Policy Decisions
<input type="checkbox"/> Historic Certificate of Appropriateness – Minor (Form L)	<input type="checkbox"/> Master Development Plan (Form P1)	<input type="checkbox"/> Adoption or Amendment of Comprehensive Plan or Facility Plan (Form Z)
<input type="checkbox"/> Alternative Signage Plan (Form P3)	<input type="checkbox"/> Site Plan – EPC including any Variances – EPC (Form P1)	<input type="checkbox"/> Adoption or Amendment of Historic Designation (Form L)
<input type="checkbox"/> WTF Approval (Form W1)	<input type="checkbox"/> Site Plan – DRB (Form P2)	<input type="checkbox"/> Amendment of IDO Text (Form Z)
<input type="checkbox"/> Minor Amendment to Site Plan (Form P3)	<input checked="" type="checkbox"/> Subdivision of Land – Minor (Form S2)	<input type="checkbox"/> Annexation of Land (Form Z)
Decisions Requiring a Public Meeting or Hearing	<input type="checkbox"/> Subdivision of Land – Major (Form S1)	<input type="checkbox"/> Amendment to Zoning Map – EPC (Form Z)
<input type="checkbox"/> Conditional Use Approval (Form ZHE)	<input type="checkbox"/> Vacation of Easement or Right-of-way (Form V)	<input type="checkbox"/> Amendment to Zoning Map – Council (Form Z)
<input type="checkbox"/> Demolition Outside of HPO (Form L)	<input type="checkbox"/> Variance – DRB (Form V)	Appeals
<input type="checkbox"/> Expansion of Nonconforming Use or Structure (Form ZHE)	<input type="checkbox"/> Variance – ZHE (Form ZHE)	<input type="checkbox"/> Decision by EPC, LC, DRB, ZHE, or City Staff (Form A)

APPLICATION INFORMATION

Applicant: RHINO INVESTMENTS NM HOTEL LLC	Phone:
Address: 101 E. VINEYARD AV SUITE 201	Email:
City: LIVERMORE State: CA	Zip: 94550
Professional/Agent (if any): ARCH + PLAN LAND USE CONSULTANTS	Phone: 505.980.8365
Address: P.O. BOX 25911	Email: arch.plan@comcast.net
City: ALBUQUERQUE State: NM	Zip: 87125
Proprietary Interest in Site: OWNERS	List all owners:

BRIEF DESCRIPTION OF REQUEST

LOT CONSOLIDATION FROM 8 TRACTS TO 3 TRACTS

SITE INFORMATION (Accuracy of the existing legal description is crucial! Attach a separate sheet if necessary.)

Lot or Tract No.: 1, 2, 3, 4, 5, 6 + N AND O	Block:	Unit: 1 + 2
Subdivision/Addition: DALE J. BELLAMAH'S CARLISLE REPLAT	MRGCD Map No.:	UPC Code: 1-017-059-055-187-310-30
Zone Atlas Page(s): TIMOTEO CHAVEZ ADDN H-16 + H-17	Existing Zoning: MX-M	Proposed Zoning: N/A
# of Existing Lots: 8	# of Proposed Lots: 3	Total Area of Site (acres): 11.13 ±

LOCATION OF PROPERTY BY STREETS

Site Address/Street: 2500 CARLISLE NE	Between: SAN MATEO BLVD	and: MORNINGSIDE DR
--	--------------------------------	----------------------------

CASE HISTORY (List any current or prior project and case number(s) that may be relevant to your request.)

1005324

Signature:	Date: 6.5.18
Printed Name: DERRICK ARCHULETA	<input type="checkbox"/> Applicant or <input checked="" type="checkbox"/> Agent

FOR OFFICIAL USE ONLY

Case Numbers	Action	Fees
-		
-		
-		

Meeting/Hearing Date:	Fee Total:
Staff Signature:	Date:
	Project #

FORM S2: SUBDIVISION OF LAND – MINOR ACTIONS

Please refer to the DRB minor case schedule for meeting dates and deadlines. Bring original Mylar of plat with property owner's and City Surveyor's signatures on it to the meeting. Your attendance is required.

A single PDF file of the complete application including all plans and documents being submitted must be emailed to PLNDRS@cabq.gov prior to making a submittal. Zipped files or those over 9 MB cannot be delivered via email, in which case the PDF must be provided on a CD.

A Variance – DRB for the Bulk Transfer of Land requires application on Form V in addition to this FORM S2.

INFORMATION REQUIRED FOR ALL MINOR SUBDIVISION APPLICATIONS

- Interpreter Needed for Hearing? if yes, indicate language: _____
- Zone Atlas map with the entire site clearly outlined and labeled

SKETCH PLAT REVIEW AND COMMENT

- Scale drawing of the proposed subdivision plat (7 copies, folded)
- Site sketch with measurements showing structures, parking, building setbacks, adjacent rights-of-way and street improvements, if there is any existing land use (7 copies, folded)
- Letter describing, explaining, and justifying the request

MAJOR SUBDIVISION FINAL PLAT APPROVAL

- Proposed Final Plat (7 copies, 24" x 36" folded)
- Design elevations & cross sections of perimeter walls (3 copies)
- Copy of recorded IIA
- DXF file and hard copy of final plat data for AGIS submitted and approved
- Landfill disclosure and EHD signature line on the Mylar if property is within a landfill buffer

MINOR SUBDIVISION PRELIMINARY/FINAL PLAT APPROVAL

- Sites 5 acres or greater: Archaeological Certificate in accordance with IDO Section 14-16-6-5(A)
- Proposed Preliminary / Final Plat with property owner's and City Surveyor's signatures on the plat prior to submittal. (7 copies, folded)
- Cross sections of proposed streets (3 copies, 11" by 17" maximum)
- Site sketch with measurements showing structures, parking, building setbacks, adjacent rights-of-way and street improvements (to include sidewalk, curb & gutter with distance to property line noted) if there is any existing land use (7 copies, folded)
- Letter describing, explaining, and justifying the request per the criteria in IDO Section 14-16-6-6(I)
- Form DRWS Drainage Report, Grading and Drainage Plan, and Water & Sewer Availability Statement submittal information
- Proposed Infrastructure List, if applicable
- Landfill disclosure and EHD signature line on the Mylar if property is within a landfill buffer
- DXF file and hard copy of final plat data for AGIS submitted and approved

MINOR AMENDMENT TO PRELIMINARY PLAT

- Proposed Amended Preliminary Plat, Infrastructure List, and/or Grading Plan (7 copies, folded)
- Original Preliminary Plat, Infrastructure List, and/or Grading Plan (7 copies, folded)
- Infrastructure List, if applicable
- Letter describing, explaining, and justifying the request per the criteria in IDO Section 14-16-6-4(X)(2)

Note: Any application that does not qualify as a Minor Amendment in IDO Section 14-16-6-4(X) must be processed as a Major Amendment. See Form S1.

<p><i>I, the applicant or agent, acknowledge that if any required information is not submitted with this application, the application will not be scheduled for a public meeting or hearing, if required, or otherwise processed until it is complete.</i></p>	
<p>Signature: <u><i>Derrick Archuleta</i></u></p>	<p>Date: <u>6.5.18</u></p>
<p>Printed Name: <u>DERRICK ARCHULETA</u></p>	<p><input type="checkbox"/> Applicant or <input checked="" type="checkbox"/> Agent</p>
<p>FOR OFFICIAL USE ONLY</p>	
<p>Project Number:</p>	<p>Case Numbers</p>
<p> </p>	<p>-</p>
<p> </p>	<p>-</p>
<p> </p>	<p>-</p>
<p>Staff Signature:</p>	
<p>Date:</p>	

Existing Parking Data		
NUMBER OF STRIPED PARKING SPACES:	REGULAR = 266	HANDICAPPED = 17
TOTAL	= 283	

Parking Space Breakdown		
Total	= 225	
Tract 1-A	REGULAR = 246	HANDICAPPED = 11
TOTAL	= 260	
Tract 4-A	REGULAR = 159	HANDICAPPED = 6
TOTAL	= 165	

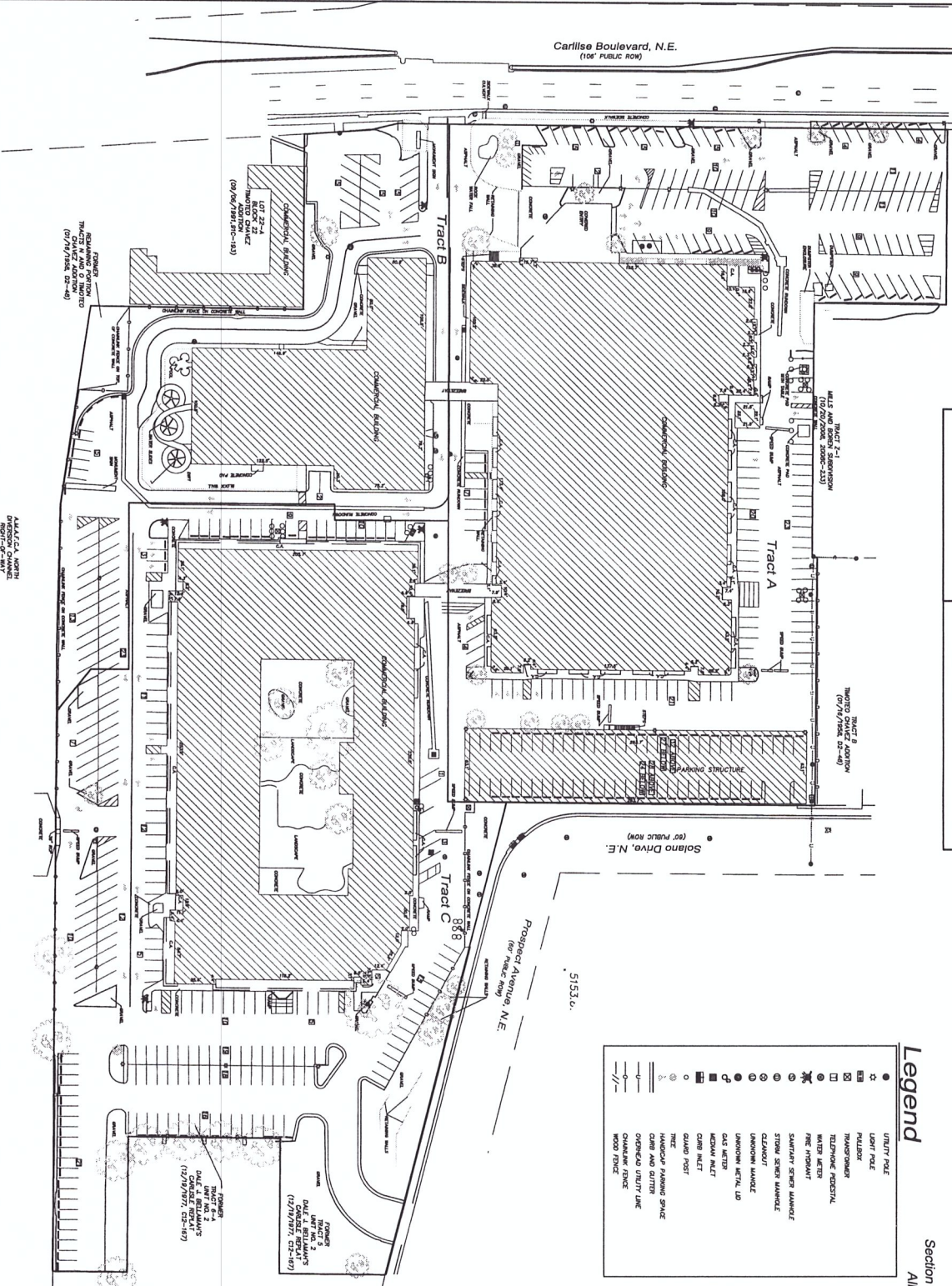

Legend

○	UTILITY POLE
●	LIGHT POLE
■	PAVILION
■	TRAMPOLINE
■	TELEPHONE FOOTCUT
■	WATER METER
■	FIRE HYDRANT
■	SANITARY SEWER MANHOLE
■	STONE SEWER MANHOLE
■	CELANOX
■	UNKNOWN MANHOLE
■	UNKNOWN METAL LD
■	GAS METER
■	MEDIUM METAL
■	CLAMP METAL
■	CLAMP POST
■	TRUCK REPAIR PARKING SPACE
■	CONE AND DUTTER
---	OPENING UTILITY LINE
---	CHAINLINK FENCE
---	WOOD FENCE

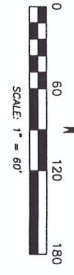

Site Plan of
Tract 1-A Unit No. 1 and Tract 4-A Unit No. 2
Dale J. Bellamah's
Carlisle Replat
 Section 11, Township 10 North, Range 3 East, N.M.P.M
 Albuquerque, Bernalillo County, New Mexico
 June 2018

PRECISION
 SURVEYERS, INC.

OFFICE LOCATION:
 3300 San Mateo Boulevard, NE
 Albuquerque, NM 87113
 505.856.3700 PHONE
 505.856.3700 FAX

**ARCH+PLAN
LAND USE CONSULTANTS
ALBUQUERQUE NM**

June 4, 2018

Kym Dicome, Chair
City of Albuquerque
Development Review Board
600 2nd St NW
Albuquerque NM

RE: TRACTS A, B AND C, LANDS OF RHINO INVESTMENTS HOTEL LLC

Ms. Dicome and members of the Board:

I would like to request Sketch Plat review for a minor subdivision for the above mentioned property.

The property owner would like to consolidate existing Tracts 1, 2 and 3, Dale J. Bellamah's Carlisle Replat Unit 1; Tracts 4, 5 and 6A, Dale J. Bellamah's Carlisle Replat Unit 2 and a portion of Tracts N and O, Timoteo Chavez Addition into three (3) tracts. Proposed Tract A at 4.63± acres, Tract B at 1.94± acres, Tract C at 4.56± acres on property zoned MX-M (Moderate Intensity).

Existing property is currently developed with the Wyndham Albuquerque Hotel and Conference Center.

The site is located within the Mid Heights Planning Area and is governed by the Area of Change of the Albuquerque/Bernalillo County Comprehensive Plan.

Thank you for your time and consideration of the proposed application.

Sincerely,

Derrick Archuleta, MCRP
Principal

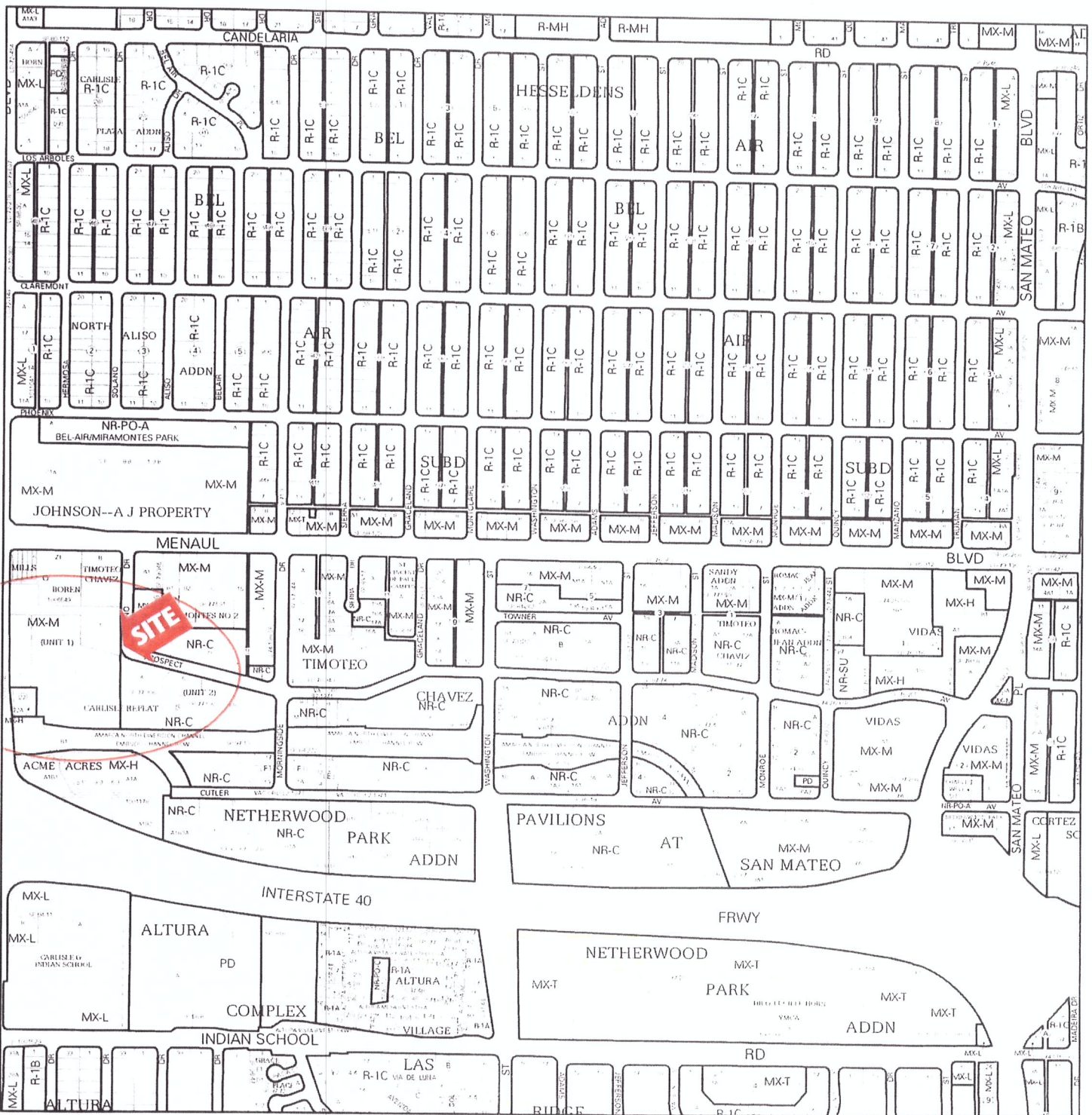

For more details about the Integrated Development Ordinance visit: <http://www.cabq.gov/planning/codes-policies-regulations/integrated-development-ordinance>

IDO Zone Atlas May 2018

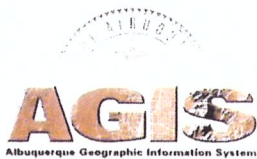

IDO Zoning information as of May 17, 2018
The Zone Districts and Overlay Zones are established by the Integrated Development Ordinance (IDO).

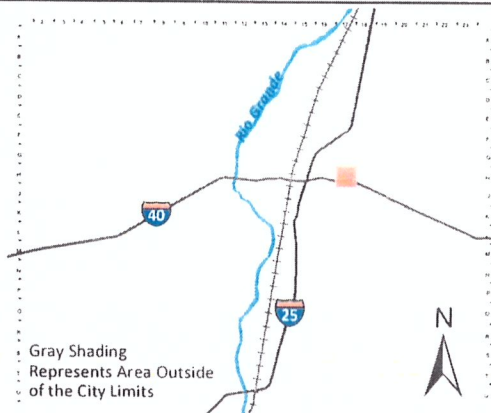

Zone Atlas Page:
H-17-Z

- Easement
- Escarpment
- Petroglyph National Monument
- Areas Outside of City Limits
- Airport Protection Overlay (APO) Zone
- Character Protection Overlay (CPO) Zone
- Historic Protection Overlay (HPO) Zone
- View Protection Overlay (VPO) Zone

0 250 500 1,000 Feet

Gray Shading
Represents Area Outside
of the City Limits