

**VICINITY MAP - Zone Map G-11-Z**  
 Legal Description: Tract B2A1, Northeast Unit Town of Atrisco Grant

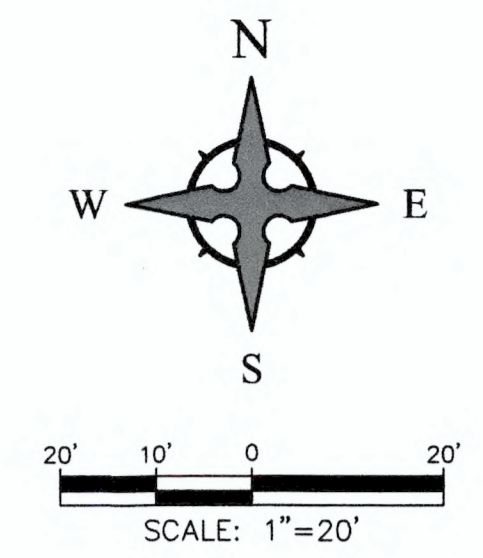

**CAUTION - NOTICE TO CONTRACTOR**  
 THE CONTRACTOR IS SPECIFICALLY CAUTIONED THAT THE LOCATION AND/OR ELEVATION OF EXISTING UTILITIES AS SHOWN ON THESE PLANS IS BASED ON RECORDS OF THE VARIOUS UTILITY COMPANIES AND, WHERE POSSIBLE, MEASUREMENTS TAKEN IN THE FIELD. THE INFORMATION IS NOT TO BE RELIED ON AS BEING EXACT OR COMPLETE. THE CONTRACTOR MUST CALL THE APPROPRIATE UTILITY COMPANY AT LEAST 48 HOURS BEFORE ANY EXCAVATION TO REQUEST EXACT FIELD LOCATION OF UTILITIES. IT SHALL BE THE RESPONSIBILITY OF THE CONTRACTOR TO RELOCATE ALL EXISTING UTILITIES WHICH CONFLICT WITH THE PROPOSED IMPROVEMENTS SHOWN ON THE PLANS.

FIRE ONE PLAN TABLE	
BUILDING AREA: MAIN	±1,933 SF
BUILDING HEIGHT:	Single Story < 26'-0"
CONSTRUCTION TYPE:	V-B, NON-SPRINKLED

FIRE ONE PLAN TABLE	
BUILDING AREA: CARWASH	±2,241 SF
BUILDING HEIGHT:	Single Story < 26'-0"
CONSTRUCTION TYPE:	V-B, NON-SPRINKLED

- FIRE 1 PLAN NOTES:**
- Building shall have approved Address Numbers placed in a position plainly legible from Coors.
  - Fire Lanes shall have an approved driving surface capable of supporting the imposed load of Fire Apparatus weighing at least 75,000 pounds.
  - Fire Lanes grades shall not exceed 10% in any direction.

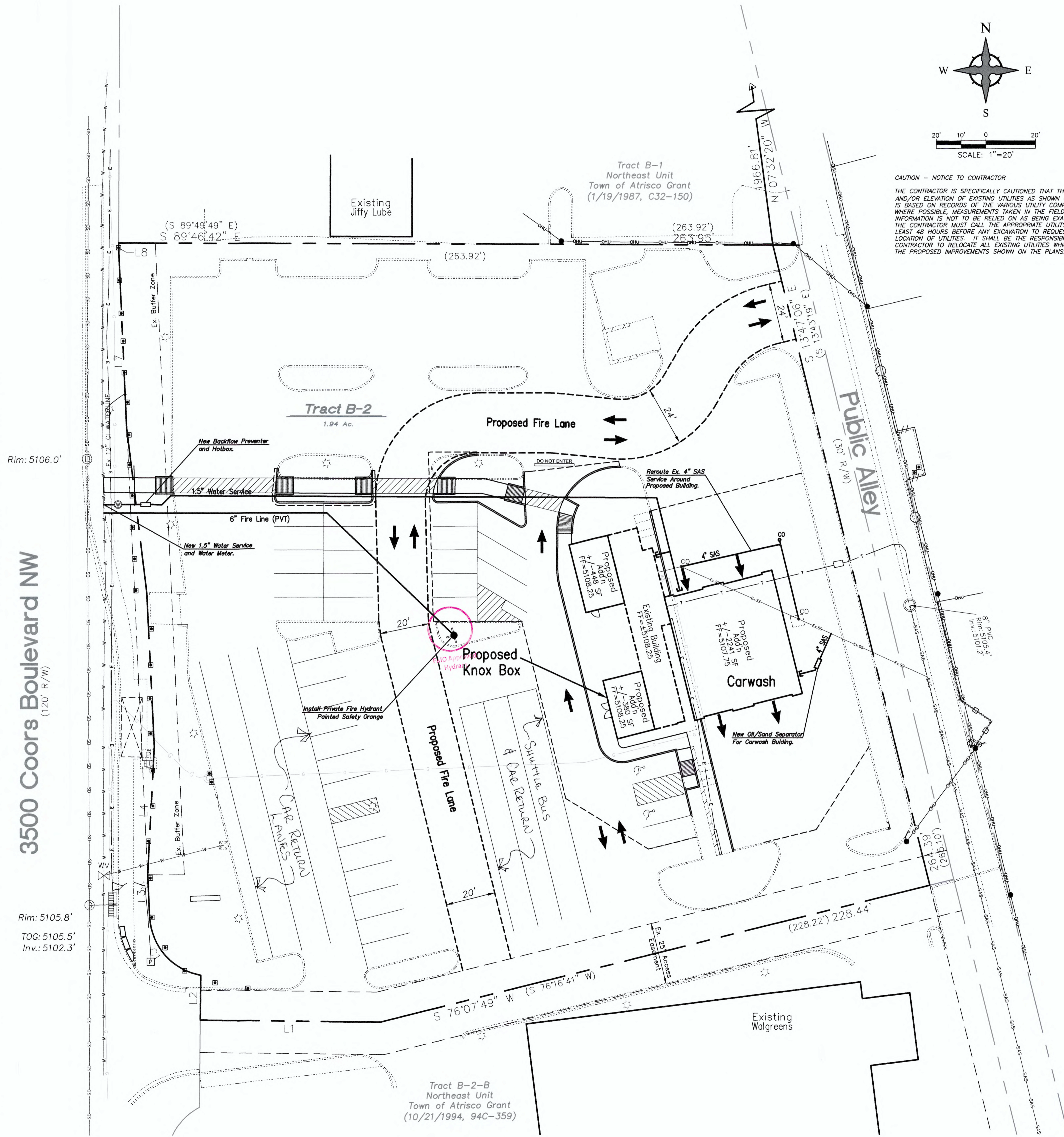

**HYDRANT AND FIRE ACCESS**  
 ALBUQUERQUE FIRE MARSHAL'S OFFICE  
 PLANS CHECKING DIVISION  
 SOFT 4180 CONSTRUCTION TYPE 2B  
 GPM 1500 NUMBER OF HYDRANTS 1  
**APPROVED / DISAPPROVED**  
 SIGNATURE / MAIN NUMBER / DATE

**W E Wooten Engineering**  
 1005 21st St SE, Suite 13  
 Rio Rancho, N.M. 87124  
 Phone: (505) 980-3560

REV	DATE	BY	REVISION
1			
2			
3			
4			
5			

**MODULUS ARCHITECTS**  
 100 SUN AVENUE N.E., Ste 305  
 ALBUQUERQUE, NEW MEXICO 87109  
 PHONE (505) 338-1499 FAX (505) 338-1498

JEFFREY TODD WOOTEN  
 NEW MEXICO  
 16892  
 PROFESSIONAL ENGINEER  
 10/19/2018

PROJECT TITLE ENTERPRISE RENT-A-CAR 3500 COORS BLVD NW ALBUQUERQUE, NEW MEXICO 87120	PROJECT NUMBER JEFF WOOTEN	JOB NO. 2018028	DRAWN BY: OG
DATE: 10/19/2018	SHEET NUMBER: F1.0	SHEET TITLE: Fire 1 Plan	
SCALE: AS NOTED			