PROJECT NUMBER: 296152027

INSTALLATION OF ELECTRIC VEHICLE CHARGING INFRASTRUCTURE

WALMART SUPERCENTER #835.1016
400 EUBANK BLVD NE - EV
ALBUQUERQUE, NEW MEXICO 87123

EV30 CONCEPTUAL

SITE INFORMATION

PROJECT LEAD:
KIMLEY-HORN & ASSOCIATES, INC.
CONTACT: KYLE SWIGGUM
PHONE: (303) 228-2300
EMAIL: KYLE.SWIGGUM@KIMLEY-HORN.COM

POWER COMPANY:
PNM
CONTACT: NICOLE DUDA
PHONE: (872) 310-4414
EMAIL: NICOLE.DUDA@PNM.COM

SURVEYOR:
DIAMONDBACK LAND SURVEYING
CONTACT: CHRIS BERUMEN, R.L.S.
PHONE: (719) 248-4546
EMAIL: CBERUMEN@DIAMONDBACKLANDSURVEYING.COM

GENERAL CONTRACTOR:
TBD
CONTACT: TBD
PHONE: TBD
EMAIL: TBD

PROPERTY OWNER:
WALMART
CONTACT: PATTY JERABECK
PHONE: (479) 925-0168
EMAIL: PATRICIA.JERABECK@WALMART.COM

EV SITE ADDRESS:
400 EUBANK BLVD NE - EV
ALBUQUERQUE, NEW MEXICO 87123

ASSESSOR PARCEL NUMBER (APN):
102105708027830120

COUNTY:
BERNALILLO

LATITUDE (NAD83):
35.079683

LONGITUDE (NAD83):
-106.529485

BENCHMARK & BASIS OF BEARING

BENCHMARK: ###.## (NAVD ##)

BASIS OF BEARING:
THE VERTICAL DATUM FOR THIS PROJECT SHALL BE THE NORTH AMERICAN VERTICAL DATUM OF 1988 (NAVD-88) AND THE HORIZONTAL DATUM SHALL BE THE NORTH AMERICAN DATUM OF 1983 (NAD-83) IN THE STATE PLANE OF NEW MEXICO STATE PLANE, ZONE NEW MEXICO CENTRAL, US FOOT.

ZONING INFORMATION

PERMITTING JURISDICTION:	CITY OF ALBUQUERQUE
ZONING CLASS:	MX-L
OVERLAY DISTRICT:	N/A
CURRENT USE:	MIXED-USE
PROPOSED USE:	MIXED-USE

GEOTECHNICAL NOTE

THESE DRAWINGS WERE PRODUCED WITHOUT THE BENEFIT OF A CURRENT GEOTECHNICAL REPORT. CONTRACTOR SHALL VERIFY ALL EXISTING SITE CONDITIONS TO BE IN CONFORMANCE WITH THE CURRENT GEOTECHNICAL REPORT AND NOTIFY ENGINEER AND PROJECT TEAM OF ANY DISCREPANCIES PRIOR TO THE SCHEDULING OF ANY SITE DISTURBANCE ACTIVITIES.

FLOOD HAZARD AREA NOTE

THE PROPERTY SHOWN HEREON IS LOCATED IN ZONE X, AN AREA DETERMINED TO BE 0.2% ANNUAL CHANCE FLOOD; ZONE A, & ZONE AE, AN AREA DETERMINED TO BE 1% ANNUAL CHANCE FLOOD, AS GRAPHICALLY SHOWN ON FIRM MAP COMMUNITY PANEL NUMBER 35001C0359G, EFFECTIVE DATE 09/26/2008.

APPLICABLE CODES

ALL WORK SHALL COMPLY WITH THE FOLLOWING APPLICABLE CODES:
- 2021 NEW MEXICO COMMERCIAL BUILDING CODE
- 2021 INTERNATIONAL FIRE CODE
- 2020 NEW MEXICO ELECTRIC CODE
- 2021 NEW MEXICO COMMERCIAL ENERGY CONSERVATION CODE
- 2021 NEW MEXICO MECHANICAL CODE
- 2021 NEW MEXICO PLUMBING CODE

NOTE:
IN THE EVENT OF CONFLICT, THE MOST RESTRICTIVE CODE SHALL PREVAIL.

CONTRACTOR NOTE

- CONTRACTOR SHALL COMPLETE INSTALL PER THE SIGNED AND THE SEALED SET OF DRAWINGS. ANY NECESSARY DEVIATIONS FROM THE DRAWINGS MUST BE SUBMITTED THROUGH AN RFI REQUEST PROCESS WITH ENGINEERING FOR AN APPROVAL PRIOR TO CONTRACTOR PROCEEDING WITH A DEVIATION OF THE SIGNED AND SEALED SET OF DRAWINGS.
- CONTRACTOR SHALL VERIFY ALL PLANS, EXISTING DIMENSIONS AND CONDITIONS ON THE JOB SITE THEN IMMEDIATELY NOTIFY THE ENGINEER IN WRITING OF ANY DISCREPANCIES BEFORE PROCEEDING WITH THE WORK.

811 Know what's below. Call before you dig.

CAUTION!!
CONTRACTOR IS TO VERIFY PRESENCE AND EXACT LOCATION OF ALL UTILITIES PRIOR TO CONSTRUCTION.

AERIAL MAP

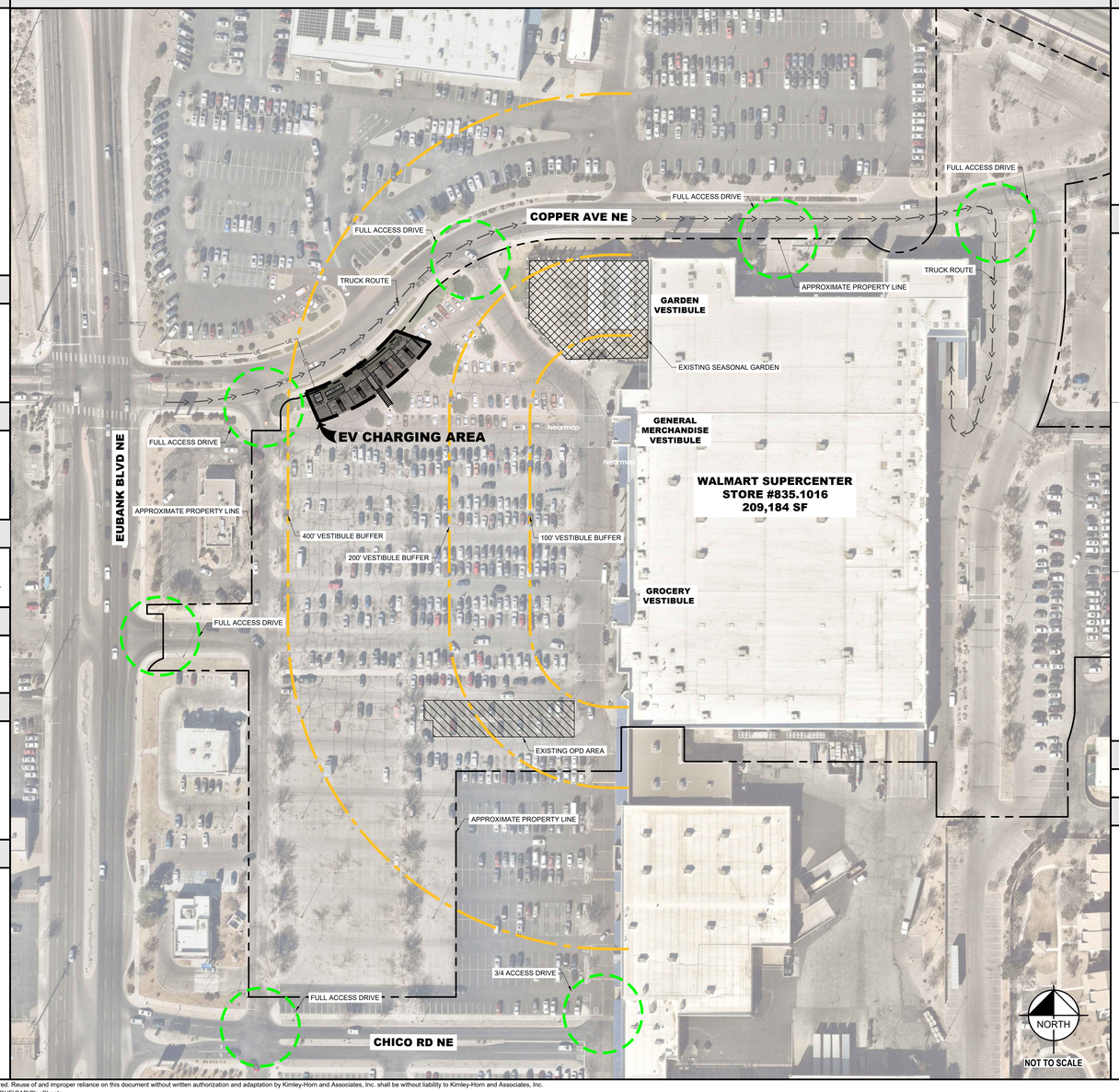

PROJECT DESCRIPTION

THIS PLAN IS DEVELOPED WITH THE INTENT TO PROVIDE PUBLIC ELECTRIC VEHICLE (EV) CHARGING STATIONS FOR THE EXISTING WALMART SUPERCENTER/NEIGHBORHOOD MARKET AT THIS LOCATION. THE EXTENT OF DESIGN WITHIN THIS CONSTRUCTION DOCUMENT INCLUDES THE EV CHARGING STATIONS AND THEIR ACCOMPANYING CIVIL AND ELECTRICAL INFRASTRUCTURE. THE PROJECT IS PROPOSED TO BE INSTALLED IN PHASES AS SHOWN THROUGHOUT THE PLANS AND INDICATED IN THE EV PARKING DATA TABLE ON SHEET C2.0. THE FUTURE PHASE OF CONSTRUCTION WILL NOT BE INCLUDED IN THIS SCOPE OF WORK AND IS SHOWN FOR REFERENCE ONLY. ALL FUTURE CONSTRUCTION SHALL BE COMPLETED AT A LATER TIME AND UNDER A SEPARATE PERMIT SUBMITTAL AND REVIEW. ALL IMPROVEMENTS SHOWN HEREIN ARE A PART OF THIS EV INFRASTRUCTURE PLAN.

- DEMOLITION OF EXISTING SURFACES FOR THE INSTALLATION OF EV CHARGERS.
- GRADING OF SURFACES ASSOCIATED WITH EVSE TO COMPLY WITH ADA REQUIREMENTS.
- INSTALL (1) UTILITY TRANSFORMER TO BE COORDINATED WITH PNM.
- INSTALL (1) SWITCHBOARD ASSEMBLY.
- INSTALL (4) ABB TERRA 400-UL EV EV CHARGERS.
- INSTALL EV SIGN POSTS W/ BOLLARD.
- INSTALL PIPE BOLLARDS.

SHEET INDEX

SHEET NUMBER	SHEET TITLE
G0.0	COVER SHEET
C2.0	SITE IMPROVEMENT MAP

FOR REFERENCE ONLY DRAWINGS

SHEET C0.0 - EXISTING CONDITIONS / PROPERTY SURVEY

AERIAL MAP LEGEND

- PROPERTY LINE
- TRUCK PATH
- VESTIBULE BUFFER LINE
- ACCESS DRIVE
- EXISTING OPD AREA
- EXISTING SEASONAL GARDEN

AERIAL IMAGE REFERENCE

AERIAL IMAGERY PROVIDED BY:
NEARMAP US, INC. ©2025 NEARMAP, HERE.

Nearmap

ENGINEER(S) OF RECORD

CIVIL ENGINEER:
KIMLEY-HORN & ASSOCIATES, INC.
CONTACT: JOSE CORREA, P.E.
PHONE: (972) 770-1322
EMAIL: JOSE.CORREA@KIMLEY-HORN.COM

ELECTRICAL ENGINEER:
KIMLEY-HORN & ASSOCIATES, INC.
CONTACT: ZACH BAIR, P.E.
PHONE: (303) 226-6808
EMAIL: ZACH.BAIR@KIMLEY-HORN.COM

Kimley»Horn
6565 AMERICAS PARKWAY SUITE 200,
ALBUQUERQUE, NM 87110
Main: (505) 305-5961 | www.kimley-horn.com

©2022 Kimley-Horn and Associates, Inc.

STIPULATION FOR REUSE

THIS DRAWING WAS PREPARED FOR USE ON A SPECIFIC SITE AT: **ALBUQUERQUE, NEW MEXICO 87123** CONTEMPORANEOUSLY WITH ITS ISSUE DATE ON **07/10/2025** AND IT IS NOT SUITABLE FOR USE ON ANY OTHER PROJECT OR AT ANY OTHER LOCATION AND THIS DRAWING FOR PERMITS OR CONSTRUCTION AND THIS PROJECT REQUIRES THE SERVICES OF PROPERLY LICENSED ARCHITECTS AND ENGINEERS. REPRODUCTION OF THIS DRAWING FOR REUSE ON ANOTHER PROJECT IS NOT AUTHORIZED AND MAY BE CONTRARY TO THE LAW.

Walmart

400 EUBANK BLVD NE - EV
ALBUQUERQUE, NEW MEXICO 87123
STORE NO.: #835.1016
KIMLEY-HORN PROJECT NO.: 296152027

EV STALLS: 8

PUBLIC EV

DOCUMENTS WITHOUT SIGNATURE AND REQUIRED SEAL OF AOR / EOR ARE NOT FOR CONSTRUCTION

CONSULTANTS

DRAFT
EV30 CONCEPTUAL
NOT FOR CONSTRUCTION

ISSUE BLOCK

No.	DATE	BY
0		
1		
2		
3		
4		
5		
6		
7		
8		
9		
10		

DESIGNED BY:	MR
DRAWN BY:	MR
CHECKED BY:	JC
PROTO CYCLE:	TBD
DOCUMENT DATE:	07/10/2025

SHEET TITLE
COVER SHEET

SHEET NUMBER
G0.0

SHEET SIZE: 30"x42"

This document, together with the concepts and designs presented herein, as an instrument of service, is intended only for the specific purpose and client for which it was prepared. Reuse of and improper reliance on this document without written authorization and adaptation by Kimley-Horn and Associates, Inc. shall be without liability to Kimley-Horn and Associates, Inc.

This PDF was plotted by ---- on Monday, July 14, 2025 7:04:21 AM at the file path: K:\DEN_Civil\Walmart EV\Public Charging Program\New Mexico\WM835 _EV_ALBUQUERQUE\CAD\PlanSheets

SITE ANALYSIS TABLE (EXISTING STORE)

	EXISTING	PROPOSED
TOTAL BUILDING AREA	209,184 S.F.	209,184 S.F.
REQUIRED PARKING (PER CITY OF ALBUQUERQUE) REQUIRED PARKING RATIO (PER CITY OF ALBUQUERQUE)	482 SPACES 2.30 / 1,000 S.F.	482 SPACES 2.30 / 1,000 S.F.
REQUIRED PARKING (PER ECR / CC&R) REQUIRED PARKING RATIO (PER ECR / CC&R)	1,151 SPACES 5.50 / 1,000 S.F.	1,151 SPACES 5.50 / 1,000 S.F.
CUSTOMER AND ASSOCIATE PARKING ACCESSIBLE PARKING EV PARKING PICKUP PARKING CART CORRALS (NOT INCLUDED IN PARKING COUNTS BELOW)	1051 SPACES 38 SPACES 0 SPACES 27 SPACES 8.5 CORRALS / 17 SPACES	1038 SPACES 38 SPACES 8 SPACES 27 SPACES 8.5 CORRALS / 17 SPACES
PROPOSED TOTAL PARKING (EXCLUDING PICKUP STALLS) PROPOSED PARKING RATIO (EXCLUDING PICKUP STALLS)	1,089 SPACES 5.21 / 1,000 SF	1,084 SPACES 5.18 / 1,000 SF
PROPOSED TOTAL PARKING (INCLUDING PICKUP STALLS) PROPOSED PARKING RATIO (INCLUDING PICKUP STALLS)	1,116 SPACES 5.34 / 1,000 SF	1,111 SPACES 5.31 / 1,000 SF

PARKING NOTES:
1. EXISTING USABLE FLOOR AREA IS BASED ON DATA PROVIDED BY KEVIN BUTZLAFF ON 6/16/2025.
2. PARKING SPACES OCCUPIED BY CART CORRALS HAVE BEEN EXCLUDED FROM THE PARKING COUNTS AND PARKING RATIOS.
3. CITY OF ALBUQUERQUE PARKING RATIOS REFERENCE 5-5(C)(2) MINIMUM OFF-STREET PARKING TABLE.

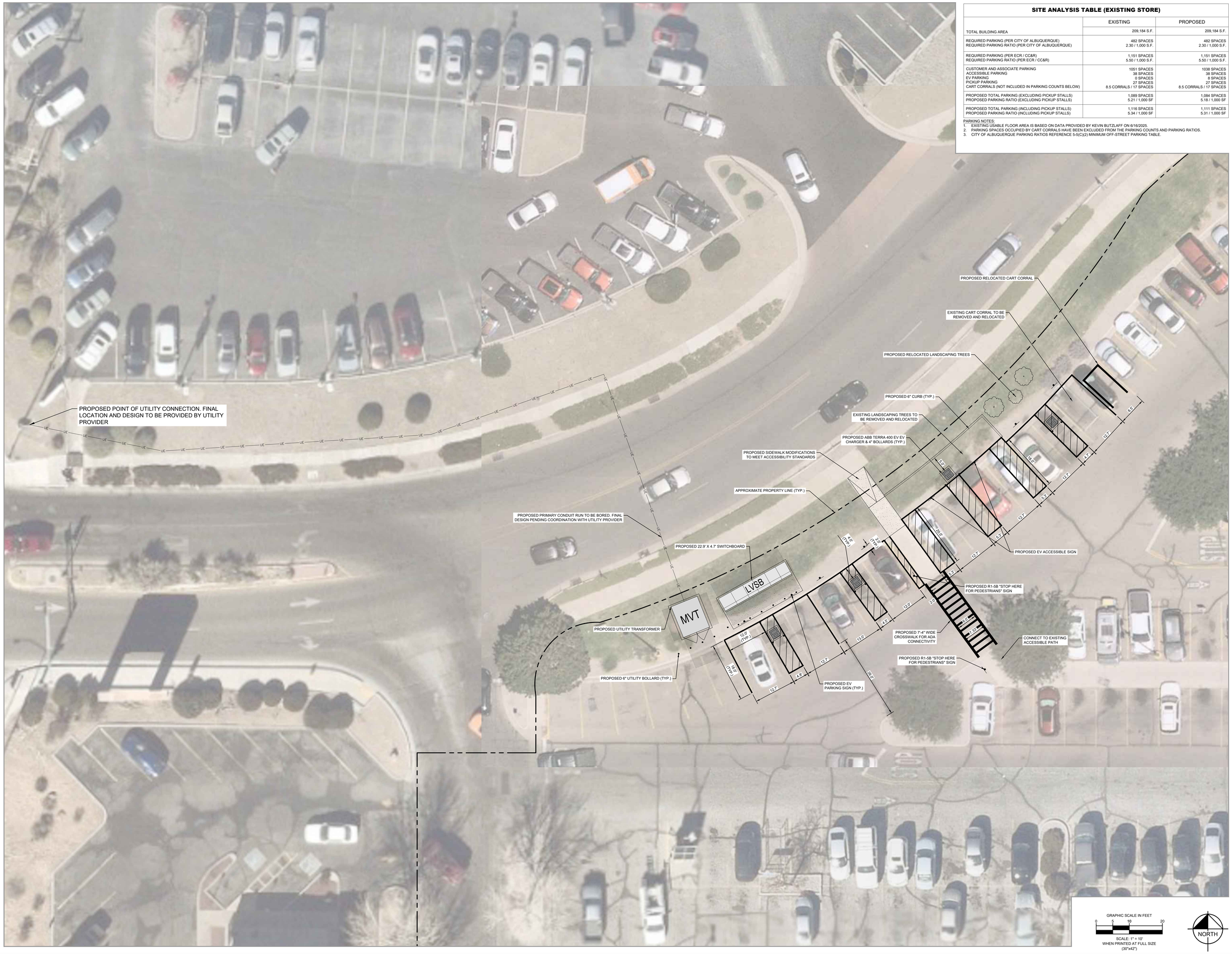

Kimley»Horn
6565 AMERICAS PARKWAY SUITE 200,
ALBUQUERQUE, NM 87110
Main: (505) 305-5961 | www.kimley-horn.com

©2024 Kimley-Horn and Associates, Inc.

STIPULATION FOR REUSE

THIS DRAWING WAS PREPARED FOR USE ON A SPECIFIC SITE AT **ALBUQUERQUE, NEW MEXICO 87123** CONTEMPORANEOUSLY WITH ITS ISSUE DATE ON **07/10/2025** AND IT IS NOT SUITABLE FOR USE ON ANY OTHER PROJECT OR AT ANY OTHER LOCATION. REPRODUCTIONS OF THIS DRAWING FOR REUSE REQUIRES THE SERVICES OF PROPERLY LICENSED ARCHITECTS AND ENGINEERS. REPRODUCTION OF THIS DRAWING FOR REUSE ON ANOTHER PROJECT IS NOT AUTHORIZED AND MAY BE CONTRARY TO THE LAW.

Walmart

400 EUBANK BLVD NE - EV
ALBUQUERQUE, NEW MEXICO 87123
STORE NO.: #835.10/6

EV STALLS: 8

KIMLEY-HORN PROJECT NO.: 296150287

PUBLIC EV

DOCUMENTS WITHOUT SIGNATURE AND REQUIRED SEAL OF AOR / EOR ARE NOT FOR CONSTRUCTION

CONSULTANTS

DRAFT

EV30 CONCEPTUAL

NOT FOR CONSTRUCTION

No.	ISSUE BLOCK	DATE	BY
0			
1			
2			
3			
4			
5			
6			
7			
8			
9			
10			

DESIGNED BY:	MR
DRAWN BY:	MR
CHECKED BY:	JC
PROTO CYCLE:	TBD
DOCUMENT DATE:	07/10/2025

SHEET TITLE

SITE IMPROVEMENT MAP

SHEET NUMBER

C2.0

This document, together with the concepts and designs presented herein, as an instrument of service, is intended only for the specific purpose and client for which it was prepared. Reuse of and improper reliance on this document without written authorization and adaptation by Kimley-Horn and Associates, Inc. shall be without liability to Kimley-Horn and Associates, Inc.
This PDF was plotted by --- on Monday, July 14, 2025 7:04:26 AM at the file path: K:\DEN_Civil\Walmart EV\Public Charging Program\New Mexico\WM835_EV_ALBUQUERQUE\CAD\PlanSheets

SHEET SIZE: 30"x42"