

PROJECT DATA

LEGAL DESCRIPTION: TRACT 2A AND A PORTION OF TRACT 3, KELLY TRACTS

SITE AREA: 5.4812 ACRES

FLOOD ZONE: SHADED ZONE X. FIRM MAPS 35001C03271 DATED 11/4/16 AND AND 35001C0331H, DATED 8/16/12

ENGINEER: ASA NILSSON-WEBER
ISAACSON & ARFMAN, P.A.
128 MONROE ST NE, ALBU, NM 87108
PHONE: (505) 268-8828

SURVEYOR: TIMOTHY ALDRICH
ALDRICH LAND SURVEYING
P.O. BOX 30701, ALBU., N.M. 87190
PHONE: (505) 884-1990

BENCHMARK:
AGRS Aluminum Cap stamped "20-J11 1989" N.M. State Plane Coordinates (Central Zone)
N=1491770.982, E=1506437.513, G=0-0.999680825, DA=-00'15"27.22" Elevation, in feet (NAVD88) = 5094.032

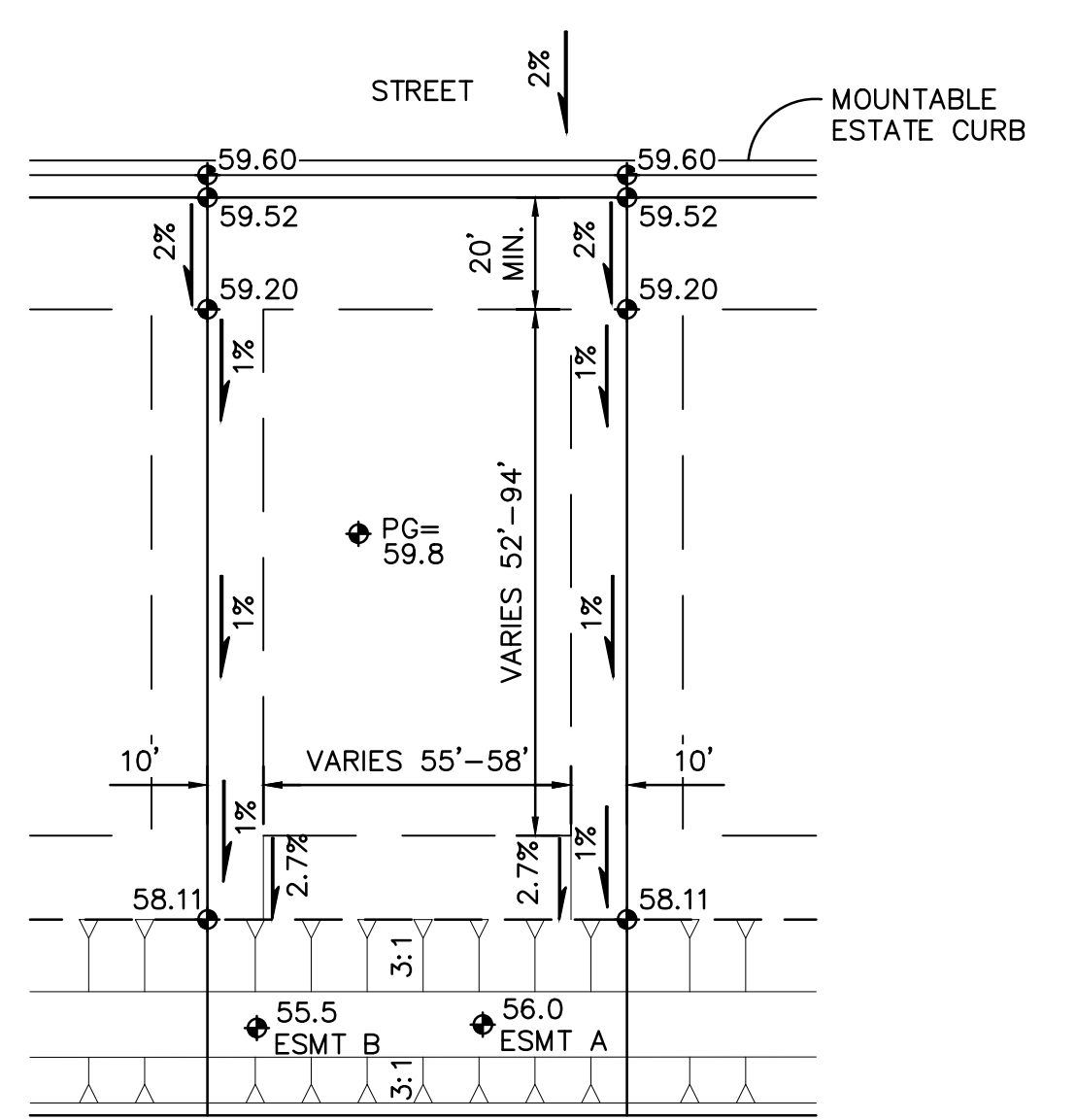
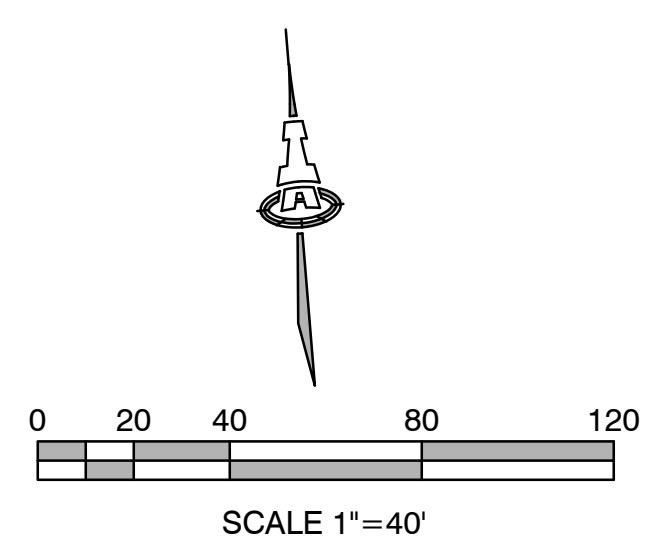

TYPICAL LOT DETAIL
NTS

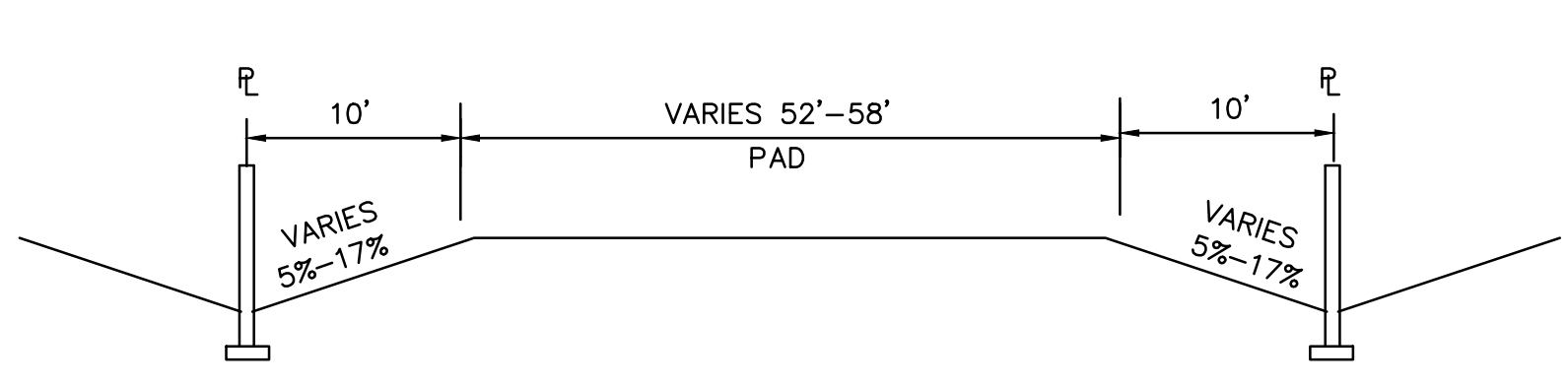

SECTION A-A
NTS

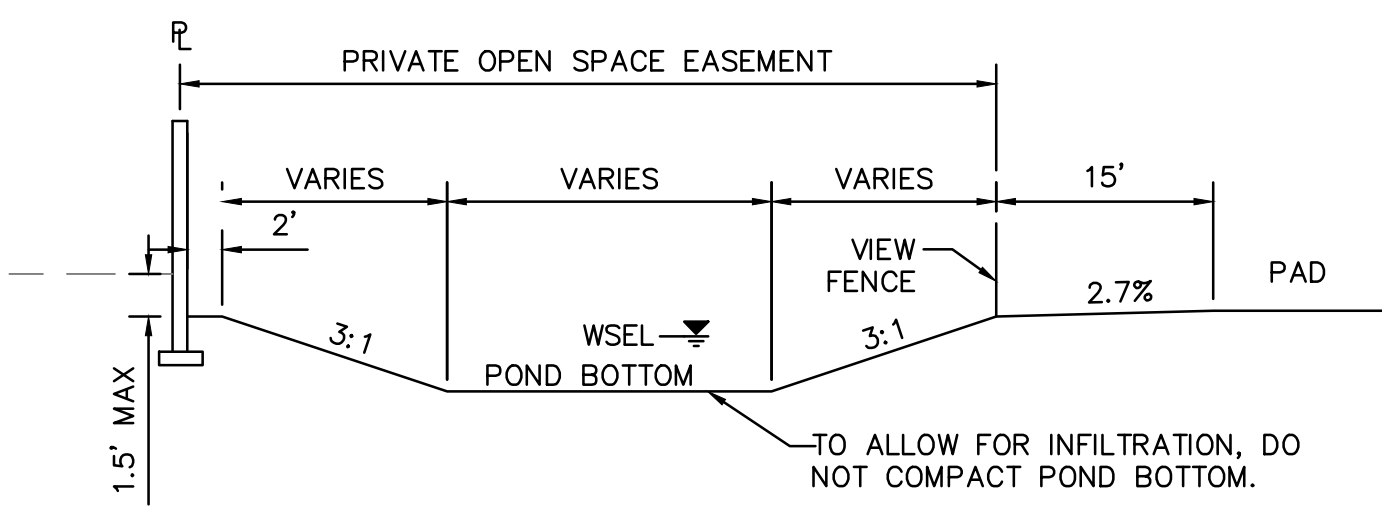

SECTION B-B
NTS

GENERAL NOTES

- THE CONTRACTOR SHALL ABIDE BY ALL STATE, LOCAL, AND FEDERAL LAWS, CODES, RULES AND REGULATIONS WHICH APPLY TO THE CONSTRUCTION OF THESE IMPROVEMENTS, INCLUDING EPA AND ADA REQUIREMENTS.
- ALL SITE PREPARATION, GRADING OPERATIONS, FOUNDATION CONSTRUCTION, AND PAVEMENT INSTALLATION WORK SHALL BE CONSTRUCTED IN ACCORDANCE WITH THE GEOTECHNICAL REPORT, WHICH WILL BE PROVIDED BY THE OWNER OR ARCHITECT. ALL OTHER WORK SHALL, UNLESS OTHERWISE NOTED IN THE PLANS, BE CONSTRUCTED IN ACCORDANCE WITH THE CITY OF ALBUQUERQUE STANDARD SPECIFICATIONS FOR PUBLIC WORKS CONSTRUCTION.
- NO WORK SHALL BE PERFORMED WITHOUT THE APPROPRIATE PERMITS. THE CONTRACTOR IS SOLELY RESPONSIBLE FOR OBTAINING ALL REQUIRED PERMITS FOR THE PROJECT PRIOR TO COMMENCING CONSTRUCTION, OR PRIOR TO OCCUPANCY, AS APPROPRIATE. IF PERMITS ARE DELAYED OR ISSUED WITH CONDITIONS, THE CONTRACTOR SHALL NOTIFY THE OWNER AND ARCHITECT IMMEDIATELY.
- COORDINATE WORK WITH SITE PLAN, UTILITY PLAN, DEMOLITION PLAN, AND LANDSCAPE PLAN.
- IT IS THE CONTRACTOR'S RESPONSIBILITY TO FIELD VERIFY HORIZONTAL AND VERTICAL LOCATIONS OF ALL EXISTING OBSTRUCTIONS, AND CONDITION OF ALL EXISTING INFRASTRUCTURE PRIOR TO CONSTRUCTION. REPORT ALL DISCREPANCIES TO THE ENGINEER AND VERIFY THE ENGINEER'S INTENT BEFORE PROCEEDING.
- THE CONTRACTOR SHALL BE SOLELY RESPONSIBLE FOR SITE SAFETY.
- THE CONTRACTOR SHALL MAINTAIN RECORD DRAWINGS ON SITE AT ALL TIMES. THE CONTRACTOR SHALL NOT SCALE DRAWINGS. ONLY WRITTEN DIMENSIONS OR KEYED NOTES SHALL BE USED.
- CONSTRUCTION ACTIVITY SHALL BE LIMITED TO THE PROPERTY AND/OR PROJECT LIMITS. ANY DAMAGE TO ADJACENT STRUCTURES RESULTING FROM THE CONSTRUCTION PROCESS SHALL BE REPAIRED OR REPLACED AT THE CONTRACTOR'S EXPENSE. CONTRACTOR SHALL BE RESPONSIBLE FOR DOCUMENTING EXISTING CONDITIONS PRIOR TO CONSTRUCTION.
- CONSTRUCTION EQUIPMENT SHALL NOT OBSTRUCT DRIVEWAYS. EQUIPMENT SHALL ONLY OBSTRUCT DESIGNATED TRAFFIC LANES IF APPROPRIATE BARRICADING PERMITS HAVE BEEN OBTAINED. THE CONTRACTOR SHALL NOT STORE ANY EQUIPMENT OR MATERIAL IN THE RIGHT-OF-WAY.
- THE CONTRACTOR SHALL PROVIDE A CONSTRUCTION TRAFFIC CONTROL AND SIGNING PLAN THAT CONFORMS TO THE LATEST EDITION OF THE "MANUAL OF UNIFORM TRAFFIC CONTROL DEVICES" (MUTCD) AND LOCAL REQUIREMENTS. THE CONTRACTOR SHALL OBTAIN BARRICADING PERMITS FROM THE APPROPRIATE AUTHORITIES PRIOR TO ANY CONSTRUCTION WORK ON OR ADJACENT TO EXISTING STREETS.
- THE CONTRACTOR SHALL MAINTAIN ALL BARRICADING AND CONSTRUCTION SIGNING AT ALL TIMES. THE CONTRACTOR SHALL VERIFY THE PROPER LOCATION OF ALL BARRICADING AT THE END AND BEGINNING OF EACH DAY.
- EXISTING UTILITY LINES ARE SHOWN IN AN APPROXIMATE MANNER ONLY AND MAY BE INCOMPLETE OR OBSOLETE. SUCH LINES MAY OR MAY NOT EXIST WHERE SHOWN OR NOT SHOWN. CONTRACTOR SHALL CONTACT NM-811 FOR UTILITY LINE SPOTS FIVE WORKING DAYS PRIOR TO CONDUCTING SITE FIELD WORK. CONTRACTOR SHALL FIELD VERIFY AND LOCATE ALL UTILITIES PRIOR TO COMMENCEMENT OF ANY CONSTRUCTION. CONTRACTOR IS FULLY RESPONSIBLE FOR ANY AND ALL DAMAGE CAUSED BY ITS FAILURE TO LOCATE, IDENTIFY AND PRESERVE ANY AND ALL EXISTING UTILITIES, PIPELINES, AND UNDERGROUND UTILITY LINES. THE CONTRACTOR SHALL BE RESPONSIBLE FOR COORDINATION OF NECESSARY DRY UTILITY ADJUSTMENTS.
- ALL TRASH, DEBRIS, & SURFACE VEGETATION SHALL BE CLEARED AND LEGALLY DISPOSED OF OFFSITE.
- VIBRATORY COMPACTION SHALL NOT BE USED OVER IN-PLACE UTILITIES.
- SOIL TESTING AND INSPECTION SERVICES DURING SITE OPERATIONS ARE REQUIRED. CONTRACTOR SHALL ALLOW TESTING LABS TO INSPECT AND APPROVE COMPACTED SUBGRADES, BACKFILL, AND FILL LAYERS BEFORE FURTHER CONSTRUCTION WORK IS DONE. SHOULD COMPACTION TESTS INDICATE INADEQUATE DENSITY, CONTRACTOR SHALL PROVIDE ADDITIONAL COMPACTION AND TESTING AT THE CONTRACTOR'S SOLE EXPENSE.
- CONTRACTOR SHALL LOCATE AND PRESERVE ALL BOUNDARY CORNERS AND REPLACE ANY LOST OR DISTURBED CORNERS AT CONTRACTOR'S SOLE EXPENSE. PROPERTY CORNERS SHALL ONLY BE RESET BY A REGISTERED LAND SURVEYOR.
- CONTRACTOR SHALL PROVIDE CONSTRUCTION STAKING. TO FACILITATE ACCURACY IN CONSTRUCTION STAKING, UPON WRITTEN REQUEST FROM THE CONTRACTOR, A FILE CONTAINING THE ELECTRONIC DATA COMPRISING THE SITE CIVIL DRAWINGS WILL BE FORWARDED TO THE LICENSED LAND SURVEYOR TO PERFORM CONSTRUCTION STAKING. ALL SITE CONSTRUCTION LAYOUT MUST BE PERFORMED BY A LICENSED SURVEYOR USING ELECTRONIC DATA PROVIDED IN AUTOCAD *.DWG (CURRENT VERSION) BY ISAACSON & ARFMAN, P.A. CONTACT PROJECT CIVIL ENGINEER, ASA NILSSON-WEBER, PE AT (505)-268-1688.
- ADJUST ANY RIMS OF EXISTING UTILITY FEATURES AS NECESSARY TO MATCH NEW GRADES. UTILITIES IN PAVED AREAS SHALL BE HS-25 TRAFFIC RATED.
- CONTRACTOR SHALL COMPLY WITH LOCAL REGULATIONS FOR RESEEDING OF DISTURBED AREAS.

KEYED NOTES

- TURN EVERY OTHER BLOCK TO PROVIDE OPENINGS FOR DRAINAGE INTO OPEN SPACE PONDING AREA.

LEGEND

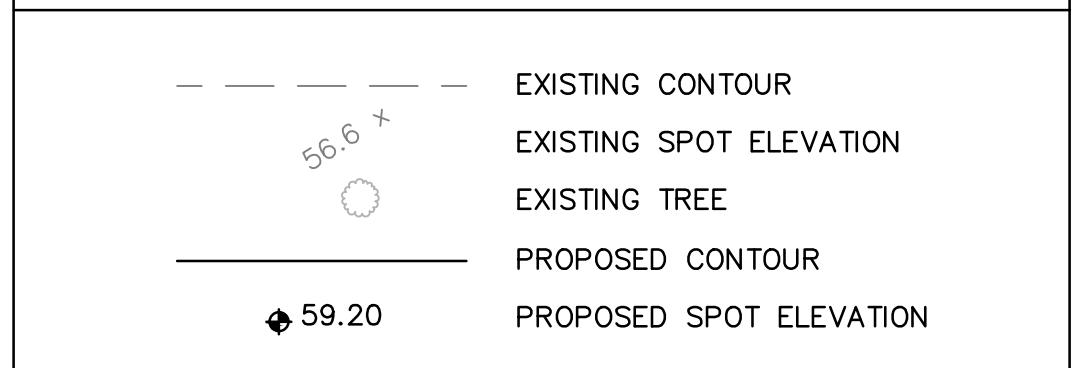

ISAACSON & ARFMAN, P.A.
Consulting Engineering Associates
128 Monroe Street N.E.
Albuquerque, New Mexico 87108
Ph. 505-268-8828 www.isaacson.com

2273 CG-101.dwg Jul 20, 2018

This design, calculations, and concepts are owned by and remain the property of Isaacson & Arfman, P.A. and no part thereof shall be utilized by any person, firm or corporation for any purpose whatsoever except with the written permission of Isaacson & Arfman, P.A. ©

BOSQUE ANTIGUA SUBDIVISION

GRADING & DRAINAGE PLAN

Date:	07/20/18	No.:	Revision:	Date:		Job No.:	2273
Drawn By:	JTS						CG-101
Ckd By:	ANW						SH. OF