

VICINITY MAP SCALE: 1"=750' ZONE ATLAS MAP P-9-Z

SUBDIVISION DATA

GROSS ACREAGE	14.8637 AC
ZONE ATLAS NO.	P-9-Z
NO. OF EXISTING TRACTS/LOTS	1 TRACT
NO. OF TRACTS/LOTS CREATED	2 TRACTS
DATE OF SURVEY	NOVEMBER, 2004
MILES OF FULL WIDTH STREETS CREATED	0.00 MILES
AREA OF PUBLIC RIGHT-OF-WAY DEDICATED	0.0000 AC

FREE CONSENT

THE SUBDIVISION HEREON DESCRIBED IS WITH THE FREE CONSENT AND IN ACCORDANCE WITH THE DESIRES OF THE UNDERSIGNED OWNER(S) AND/OR PROPRIETOR(S) THEREOF AND SAID OWNER(S) AND/OR PROPRIETOR(S) DO HEREBY GRANT: ALL ACCESS, UTILITY AND DRAINAGE EASEMENTS SHOWN HEREON INCLUDING THE RIGHT TO CONSTRUCT, OPERATE, INSPECT, AND MAINTAIN FACILITIES THEREIN; AND ALL PUBLIC UTILITY EASEMENTS SHOWN HEREON FOR THE COMMON AND JOINT USE OF GAS, ELECTRICAL POWER AND COMMUNICATION SERVICES FOR BURIED DISTRIBUTION LINES, CONDUITS, AND PIPES FOR UNDERGROUND UTILITIES WHERE SHOWN OR INDICATED, AND INCLUDING THE RIGHT OF INGRESS AND EGRESS FOR CONSTRUCTION AND MAINTENANCE, AND THE RIGHT TO TRIM INTERFERING TREES AND SHRUBS. SAID OWNER(S) AND/OR PROPRIETOR(S) DO HEREBY CONSENT TO ALL OF THE FOREGOING AND DO HEREBY CERTIFY THAT THIS SUBDIVISION IS THEIR FREE ACT AND DEED. SAID OWNERS(S) WARRANT THAT THEY HOLD AMONG THEM COMPLETE AND INDEFEASIBLE TITLE IN FEE SIMPLE TO THE LAND SUBDIVIDED.

OWNER'S ACKNOWLEDGMENT:

CEJA VISTA LLC
 PATRICK N. SMITH, MANAGER 6/9/18 DATE

STATE OF COLORADO) ss
 COUNTY OF PITKIN)
 ON THIS 4th DAY OF June, 2018, THIS INSTRUMENT WAS ACKNOWLEDGED BEFORE ME BY PATRICK N. SMITH, MANAGER OF CEJA VISTA, LLC.

NOTARY PUBLIC, MY COMMISSION EXPIRES

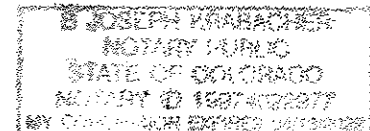

LEGAL DESCRIPTION

A tract of land within the Town of Atrisco Grant, projected Section 9, Township 9 North, Range 2 East, New Mexico Principal Meridian, City of Albuquerque, Bernalillo County, New Mexico being all of TRACTS RR-3-A WESTLAND SOUTH as the same is shown and designated on said plat filed for record in the office of the County Clerk of Bernalillo County, New Mexico on November 14, 2005 Bk: 2005C, Pg. 365 and containing 14.8637 acres more or less

PURPOSE OF PLAT

1. SUBDIVIDE TRACTS RR-3-A INTO 2 TRACTS.
2. GRANT NEW EASEMENTS AS SHOWN.

NOTES

1. BEARINGS ARE NEW MEXICO STATE PLANE GRID BEARINGS (CENTRAL ZONE).
2. DISTANCES ARE GROUND DISTANCES.
3. BEARINGS AND DISTANCES IN ARE FIELD AND RECORD.
4. BASIS OF BOUNDARY ARE THE FOLLOWING PLATS AND DOCUMENTS OF RECORD ENTITLED:
 "BULK LAND PLAT WESTLAND SOUTH, TRACTS RR-3-A, THROUGH RR-3-E", (11-14-05, 2005C-365)
 "LANDS OF CECELIA LANNING", (10-24-79, B17-42)
 "LAND OF DAMACIO APODACA", (11-08-74, A5-116)
 "LAND OF DAMACIO APODACA", (01-08-79, A7-6) QUITCLAIM DEED (01-08-79, A7-6)
 "WESTLAND, TRACT RR-5", (03-04-93, 93C-58)
 "LANDS OF WESTLAND DEV. CO. INC, SOUTH TRACT", (02-10-77, CASE 8-76-03865)
 "PAKKREWEE", (01-29-01, 01C-38)
 "RIGHT OF WAY MAP (SD-4008 (206)", (05-09-94)
 RECORDS OF BERNALILLO COUNTY, NEW MEXICO.
5. DATE OF SURVEY: JUNE, 2018
6. TITLE REPORT: FIDELITY NATIONAL TITLE INSURANCE COMPANY COMMITMENT NO.SP000003886 (EFFECTIVE DATE: JUNE 8, 2018)
7. ADDRESS OF PROPERTY: NONE PROVIDED.
8. THIS PROPERTY LIES WITHIN ZONE (X) AS SHOWN ON PANEL 338 OF 825, FLOOD INSURANCE RATE MAP, CITY OF ALBUQUERQUE, BERNALILLO COUNTY NEW MEXICO, DATED AUGUST 16, 2012.
10. THESE TRACTS ARE AFFECTED BY A RIGHT-OF-WAY EASEMENT TO AMERICAN TELEPHONE AND TELEGRAPH COMPANY, FILED MAY 17, 1930 RECORDED IN BOOK 112, PAGE 290, SAID EASEMENT AMENDED BY A MODIFICATION EASEMENT, FILED FEBRUARY 13, 1973 RECORDED IN BOOK MISC. 298, PAGE 635, SAID EASEMENT ASSIGNED TO THE MOUNTAIN STATES TELEPHONE AND TELEGRAPH COMPANY BY ASSIGNMENT FILED DECEMBER 19, 1977, RECORDED IN BOOK MISC. 575, PAGE 928 ALL BEING RECORDS OF BERNALILLO COUNTY, NEW MEXICO.
11. SOLAR NOTE: NO PROPERTY WITHIN THE AREA OF THIS PLAT SHALL AT ANY TIME BE SUBJECT TO A DEED RESTRICTION, COVENANT, OR BINDING AGREEMENT PROHIBITING SOLAR COLLECTORS FROM BEING INSTALL ON BUILDINGS OR ERCTED ON THE LOTS OR PARCELS WITHIN THE AREA OF PROPOSED PLAT. THE FOREGOING REQUIREMENT SHALL BE A CONDITION TO APPROVAL OF THIS PLAT.

PAID ON 6/10/18
 PROPERTY OF RECORD
 ALBQ RIO BRAVO PARTNERS LLC
 BERNALILLO COUNTY TREASURER'S OFFICE
 COOPER STONE 6-10-18

DOCH 2018089107
 10/11/2018 01:00 PM Page: 1 of 3
 PLAT R \$25.00 B 2018C P 0131 Linda Stover, Bernalillo County

**PLAT FOR
 WESTLAND SOUTH
 TRACTS RR-3-A-1 AND RR-3-A-2
 WITHIN THE
 TOWN OF ATRISCO GRANT
 PROJECTED SECTION 9
 TOWNSHIP 9 NORTH, RANGE 2 EAST, NMPM
 CITY OF ALBUQUERQUE
 BERNALILLO COUNTY, NEW MEXICO
 JUNE, 2018**

PROJECT NUMBER: 1004428 PA-2018-001345
 APPLICATION NUMBER: SD-2018-00045

PLAT APPROVAL

- UTILITY APPROVALS
- [Signature] 7-13-18
PUBLIC SERVICE COMPANY OF NEW MEXICO
 - [Signature] 7/13/18
NEW MEXICO GAS COMPANY
 - [Signature] 7/13/18
QWEST CORPORATION DVA CENTURY LINK QC
 - [Signature] 7/13/18
COMCAST DBA XFINITY
- CITY APPROVALS:
- [Signature] 7/13/18
FORN N. RIMBOVER P.S.
CITY SURVEYOR
 - N.A.
REAL PROPERTY DIVISION
 - [Signature] 8/15/18
TRAFFIC ENGINEERING, TRANSPORTATION DIVISION
 - [Signature] 08-15-18
ALBUQUERQUE-BERNALILLO COUNTY WATER UTILITY AUTHORITY
 - [Signature] 8/15/18
PARKS AND RECREATION DEPARTMENT
 - [Signature] 9/17/18
AMAFCA
 - [Signature] 8/15/18
CITY ENGINEER
 - [Signature] 8/15/18
CODE ENFORCEMENT
 - [Signature] 10-9-18
DRB CHAIRPERSON, PLANNING DEPARTMENT

SURVEYOR'S CERTIFICATION

"I, TIMOTHY ALDRICH, A DULY QUALIFIED REGISTERED PROFESSIONAL LAND SURVEYOR UNDER THE LAWS OF THE STATE OF NEW MEXICO, DO HEREBY CERTIFY THAT THIS PLAT AND DESCRIPTION WERE PREPARED BY ME OR UNDER MY SUPERVISION, SHOWS ALL EASEMENTS AS SHOWN ON THE PLAT OF RECORD OR MADE KNOWN TO ME BY THE OWNERS AND/OR PROPRIETORS OF THE SUBDIVISION SHOWN HEREON, UTILITY COMPANIES AND OTHER PARTIES EXPRESSING AN INTEREST AND MEETS THE MINIMUM REQUIREMENTS FOR MONUMENTATION AND SURVEYS OF THE ALBUQUERQUE SUBDIVISION ORDINANCE, AND FURTHER MEETS THE MINIMUM STANDARDS FOR LAND SURVEYING IN THE STATE OF NEW MEXICO, AND IS TRUE AND CORRECT TO THE BEST OF MY KNOWLEDGE AND BELIEF."

[Signature] 07/12/18
 TIMOTHY ALDRICH, P.S. NO. 7719 DATE

ALDRICH LAND SURVEYING
 P.O. BOX 30701, ALBQ., N.M. 87190
 505-884-1990

**PLAT FOR
WESTLAND SOUTH
TRACTS RR-3-A-1 AND RR-3-A-2
WITHIN THE
TOWN OF ATRISCO GRANT
PROJECTED SECTION 9
TOWNSHIP 9 NORTH, RANGE 2 EAST, NMPM
CITY OF ALBUQUERQUE
BERNALILLO COUNTY, NEW MEXICO
JUNE, 2018**

PUBLIC UTILITY EASEMENTS (PUE) shown on this plat are granted for the common and joint use of:

Public Service Company of New Mexico ("PNM"), a New Mexico corporation, (PNM Electric) for installation, maintenance, and service of overhead and underground electrical lines, transformers, and other equipment and related facilities reasonably necessary to provide electrical services.
New Mexico Gas Company for installation, maintenance, and service of natural gas lines, valves and other equipment and facilities reasonably necessary to provide natural gas services.
Qwest for the installation, maintenance, and service of such lines, cable, and other related equipment and facilities reasonably necessary to provide communication services.
Cable TV for the installation, maintenance, and service of such lines, cable, and other related equipment and facilities reasonably necessary to provide Cable services.

Included, is the right to build, rebuild, construct, reconstruct, locate, relocate, change, remove, replace, modify, renew, operate and maintain facilities for purposes described above, together with free access to, from, and over said easements, with the right and privilege of going upon, over and across adjoining lands of Grantor for the purposes set forth herein and with the right to utilize the right of way and easement to extend services to customers of Grantee, including sufficient working area space for electric transformers, with the right and privilege to trim and remove trees, shrubs or bushes which interfere with the purposes set forth herein. No building, sign, pool (aboveground or subsurface), hot tub, concrete or wood pool decking, or other structure shall be erected or constructed on said easements, nor shall any well be drilled or operated thereon. Property owners shall be solely responsible for correcting any violations of National Electrical Safety Code by construction of pools, decking, or any structures adjacent to or near easements shown on this plat. Easements for electric transformer/switchgears, as installed, shall extend ten (10) feet in front of transformer/switchgear doors and five (5) feet on each side.

Disclaimer

In approving this plat, Public Service Company of New Mexico (PNM) and New Mexico Gas Company (NMGC) did not conduct a Title Search of the properties shown hereon. Consequently, PNM and NMGC do not waive or release any easement or easement rights which may have been granted by prior plat, replat or other document and which are not shown on this plat.

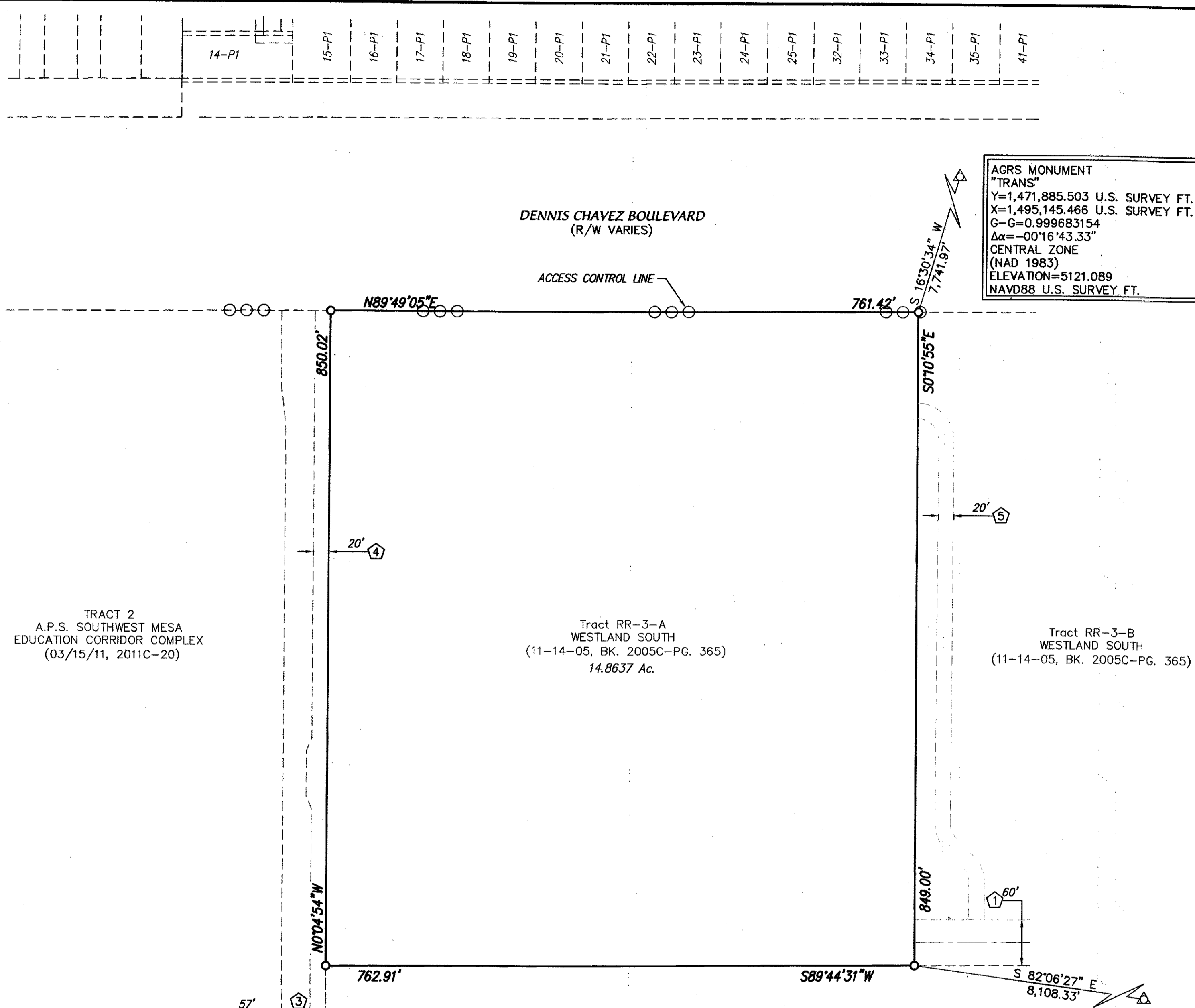

AGRS MONUMENT
"TRANS"
Y=1,471,885.503 U.S. SURVEY FT.
X=1,495,145.466 U.S. SURVEY FT.
G-G=0.999683154
 $\Delta\alpha=-00^{\circ}16'43.33''$
CENTRAL ZONE
(NAD 1983)
ELEVATION=5121.089
NAVD88 U.S. SURVEY FT.

AGRS MONUMENT
"3_P10"
Y=1,462,500.31 U.S. SURVEY FT.
X=1,500,979.613 U.S. SURVEY FT.
G-G=0.99968997
 $\Delta\alpha=-00^{\circ}16'02.11''$
CENTRAL ZONE
(NAD 1983)
ELEVATION=4938.411
(NAVD88) U.S. SURVEY FT.

TRACT 2
A.P.S. SOUTHWEST MESA
EDUCATION CORRIDOR COMPLEX
(03/15/11, 2011C-20)

Tract RR-3-A
WESTLAND SOUTH
(11-14-05, BK. 2005C-PG. 365)
14.8637 Ac.

Tract RR-3-B
WESTLAND SOUTH
(11-14-05, BK. 2005C-PG. 365)

TRACT RR-4
WESTLAND SOUTH
(04-25-91, BK. 91-7, PG. 830-831)

EXISTING EASEMENTS

- ① EXISTING PUBLIC ACCESS, DRAINAGE, SANITARY SEWER AND WATER LINE EASEMENTS (11-14-05, BK. 2005C-PG. 365)
- ③ EXIST. PRIVATE ACCESS EASEMENT (03-15-11, 2011C-20)
- ④ EXIST. 20' A.B.C.W.U.A. EASEMENT (09-18-08, 2008103542)
- ⑤ EXIST. 20' PRIVATE EMERGENCY ACCESS EASEMENT (BY SEPARATE DOCUMENT)

PROPERTY CORNERS

- FOUND/SET 5/8" REBAR WITH CAP "ALS LS 7719"

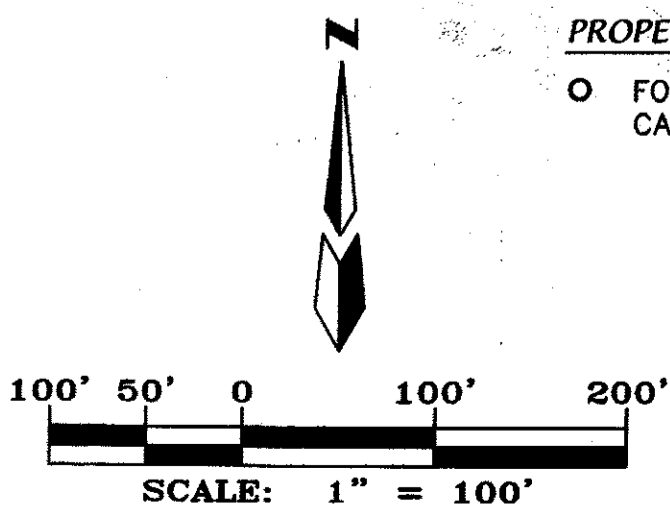

DOCH 2018089107
10/11/2018 01:00 PM Page: 2 of 3
PLAT R: 525 00 B: 2018C P: 0131 Linda Stover, Bernalillo County

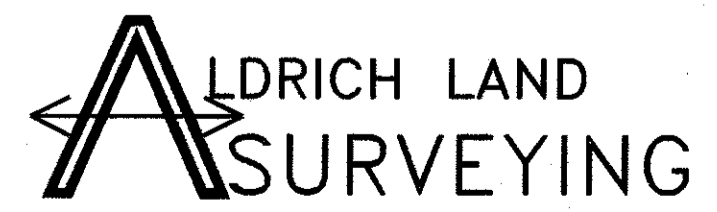
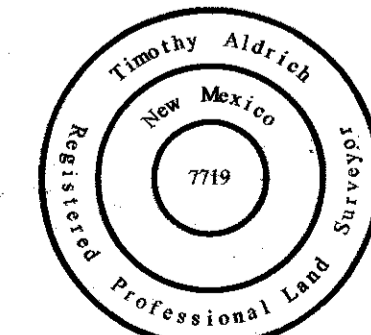

P.O. BOX 30701, ALBQ., N.M. 87190
505-884-1990

AI7005 FP-RR-3-A.dwg	Drawn: SPS	Checked: TA	Sheet 2 of 3
Scale: AS SHOWN	Date: 4/26/2015	Job: AI705	

PLAT FOR
WESTLAND SOUTH
TRACTS RR-3-A-1 AND RR-3-A-2
 WITHIN THE
 TOWN OF ATRISCO GRANT
 PROJECTED SECTION 9
 TOWNSHIP 9 NORTH, RANGE 2 EAST, NMPM
 CITY OF ALBUQUERQUE
 BERNALILLO COUNTY, NEW MEXICO
 JUNE, 2018

DOCH 2018089107

10/11/2018 01:00 PM Page: 3 of 3
 PLAT R: \$25.00 B: 2018C P: 0131 Linda Stover, Bernalillo County

1. All waterline and sanitary sewer easements are granted to A.B.C.W.U.A.
2. All drainage easements are granted to the City of Albuquerque

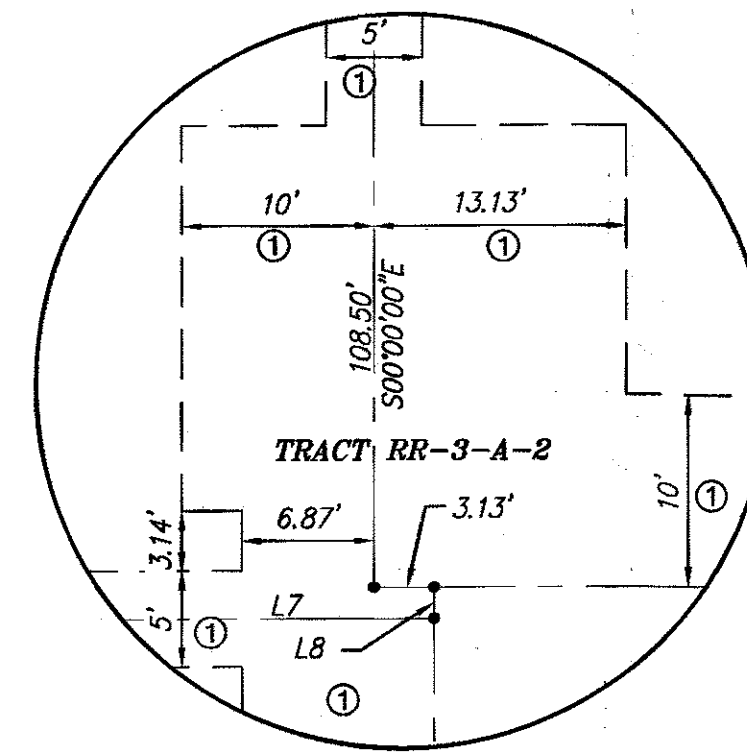

DETAIL A
 NEW PUBLIC WATERLINE EASEMENT - (1)

SCALE: 1" = 10'

Line Table			Line Table			Line Table		
Line #	Bearing	Length	Line #	Bearing	Length	Line #	Bearing	Length
L1	N71°55'14"E	64.45	L12	N00°15'29"W	34.11	L23	S89°57'50"W	170.58
L2	N90°00'00"E	20.41	L13	N00°00'00"E	29.15	L24	S89°44'31"W	82.22
L3	N45°00'04"E	28.92	L14	N45°15'29"W	14.14	L25	N00°10'53"W	32.00
L4	S00°00'00"E	53.05	L15	S89°44'31"W	20.18	L26	N89°44'31"E	82.18
L5	S90°00'00"E	53.00	L16	N00°00'00"E	178.41	L27	N58°06'27"E	3.04
L6	N90°00'00"W	35.00	L17	N00°00'00"E	111.50	L28	N89°57'50"E	266.82
L7	N90°00'00"W	33.02	L18	S89°49'05"W	29.50	L29	S00°04'54"E	32.00
L8	S00°00'00"E	1.63	L19	S89°49'05"W	19.47	L30	N00°02'10"W	10.00
L9	S00°00'00"E	52.15	L20	S00°00'00"E	77.18	L31	S00°02'10"E	10.00
L10	S00°00'00"E	33.01	L21	N90°00'00"E	49.00	L32	N89°57'50"E	20.00
L11	N90°00'00"W	30.85	L22	N90°00'00"E	33.00	L33	S89°57'50"W	7.91

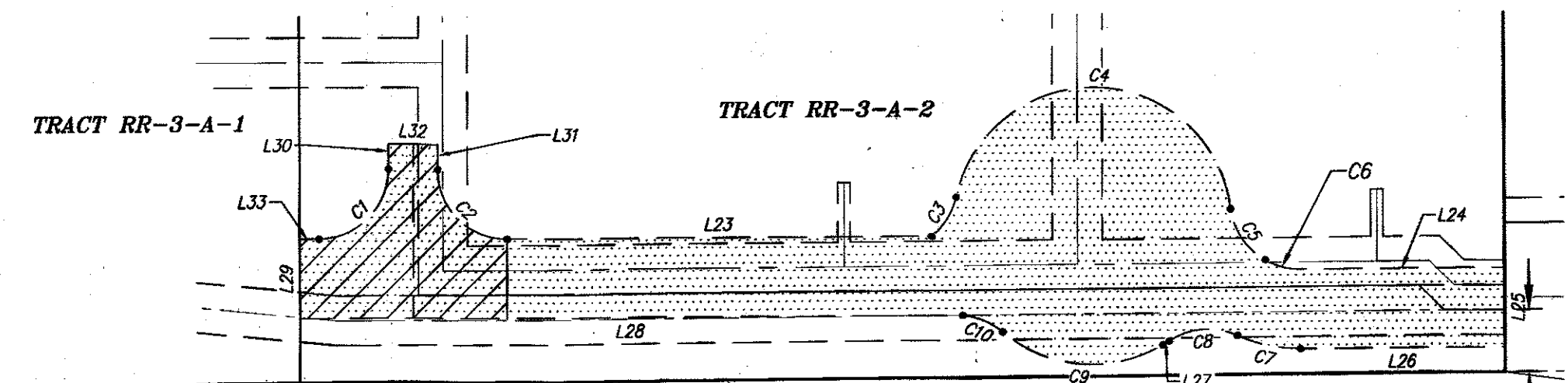
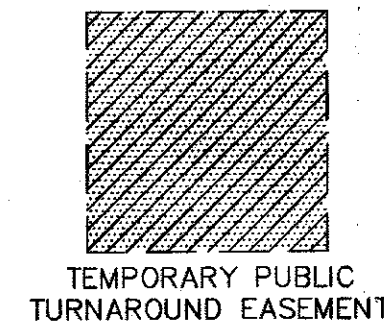
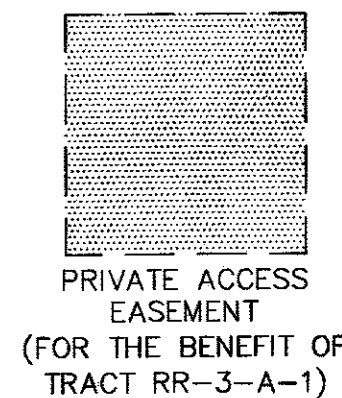

NEW PRIVATE ACCESS EASEMENT - (3)

SCALE: 1" = 100'

Curve Table						
Curve #	Radius	Length	Delta	Tangent	Ch Direction	Length
C1	28.00'	43.98'	090°00'00"	28.00'	N44°57'51"E	39.60'
C2	28.00'	43.98'	090°00'00"	28.00'	S45°02'10"E	39.60'
C3	28.00'	19.07'	039°01'24"	9.92'	S31°49'28"W	18.70'
C4	56.00'	157.53'	161°10'27"	337.80'	N87°05'18"W	110.49'
C5	28.00'	25.76'	052°00'00"	13.87'	N33°49'57"W	24.86'
C6	25.31'	14.86'	060°00'00"	7.65'	N45°05'23"W	14.64'
C7	60.00'	26.27'	070°00'00"	13.35'	S77°42'55"E	26.06'
C8	28.00'	28.69'	058°41'50"	15.75'	N85°54'01"E	27.45'
C9	56.00'	69.01'	070°36'42"	39.66'	S65°01'48"E	64.73'
C10	30.63'	17.63'	032°58'35"	9.07'	S66°57'25"E	17.39'

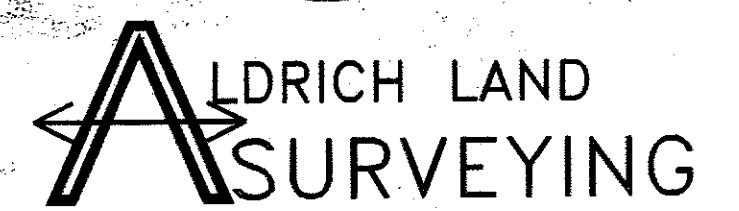
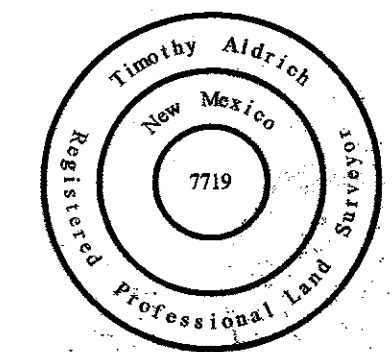

P.O. BOX 30701, ALBQ., N.M. 87190
 505-884-1990

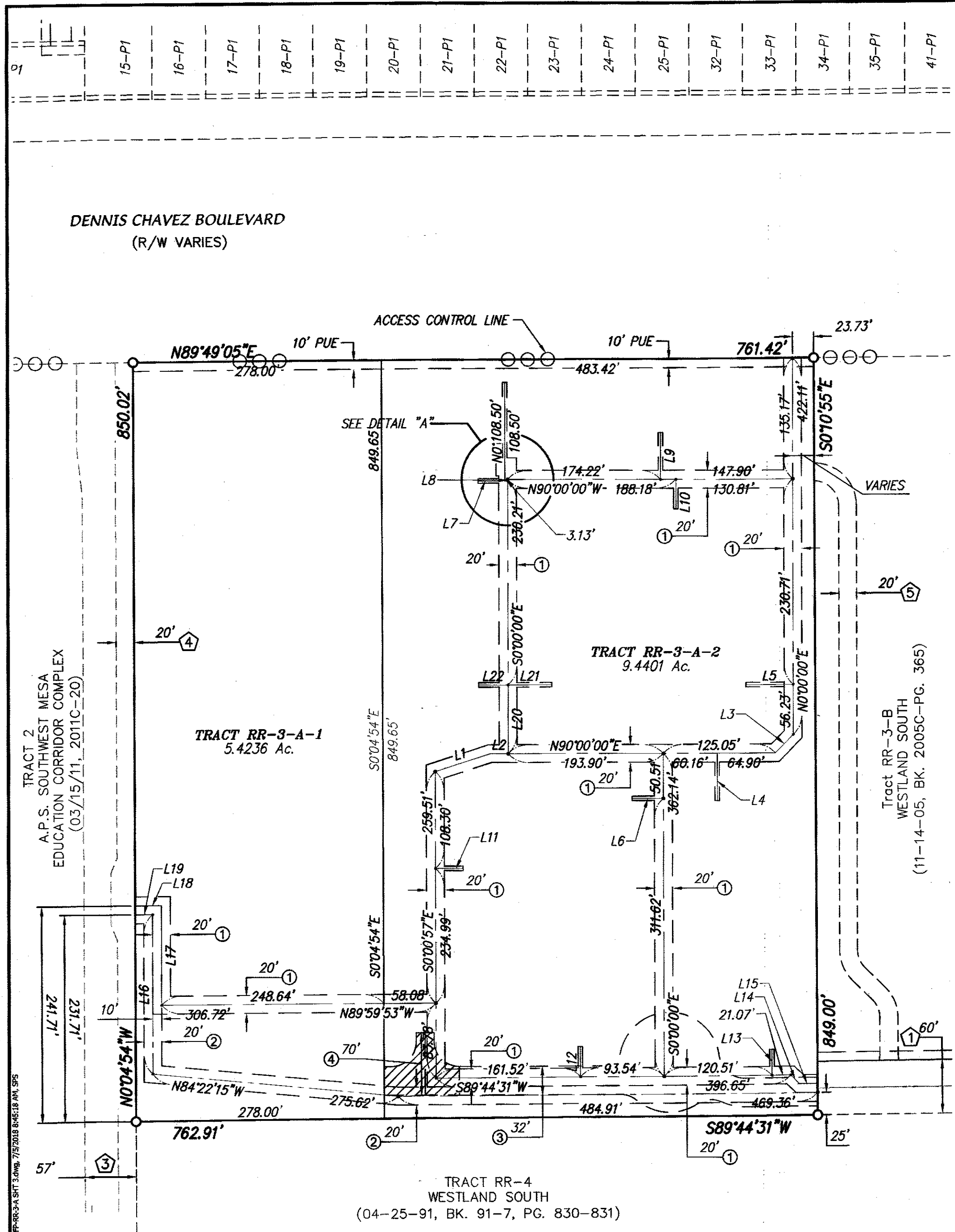
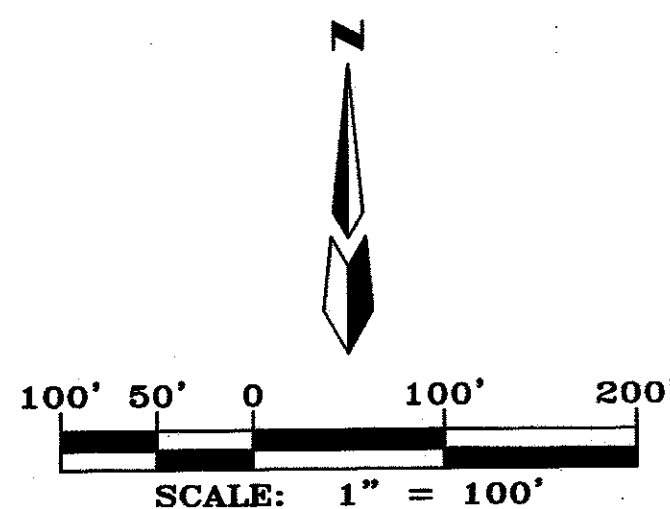

EXISTING EASEMENTS

- ① EXISTING PUBLIC ACCESS, DRAINAGE, SANITARY SEWER AND WATER LINE EASEMENTS (11-14-05, BK. 2005C-PG. 365)
- ③ EXIST. PRIVATE ACCESS EASEMENT (03-15-11, 2011C-20)
- ④ EXIST. 20' A.B.C.W.U.A. EASEMENT (09-18-08, 2008103542)
- ⑤ EXIST. 20' PUBLIC EMERGENCY ACCESS EASEMENT (BY SEPARATE DOCUMENT)

NEW EASEMENTS

- ① NEW PUBLIC WATER LINE EASEMENT GRANTED TO A.B.C.W.U.A. WITH THIS PLAT.
- ② NEW PUBLIC DRAINAGE EASEMENT GRANTED TO THE CITY OF ALBUQUERQUE WITH THIS PLAT.
- ③ NEW PRIVATE ACCESS EASEMENT GRANTED TO TRACTS RR-3-A-1, WITH THIS PLAT.
- ④ NEW TEMPORARY PUBLIC TURNAROUND EASEMENT WITH THIS PLAT.

PLAT 17005 FP-RR-3-A SHT. 3.000 7/5/2018 04:58:18 AM SPS
 C:\p17005\AL7005 FP-RR-3-A SHT. 3.000 7/5/2018 04:58:18 AM SPS