

MATERIAL TEXTURES

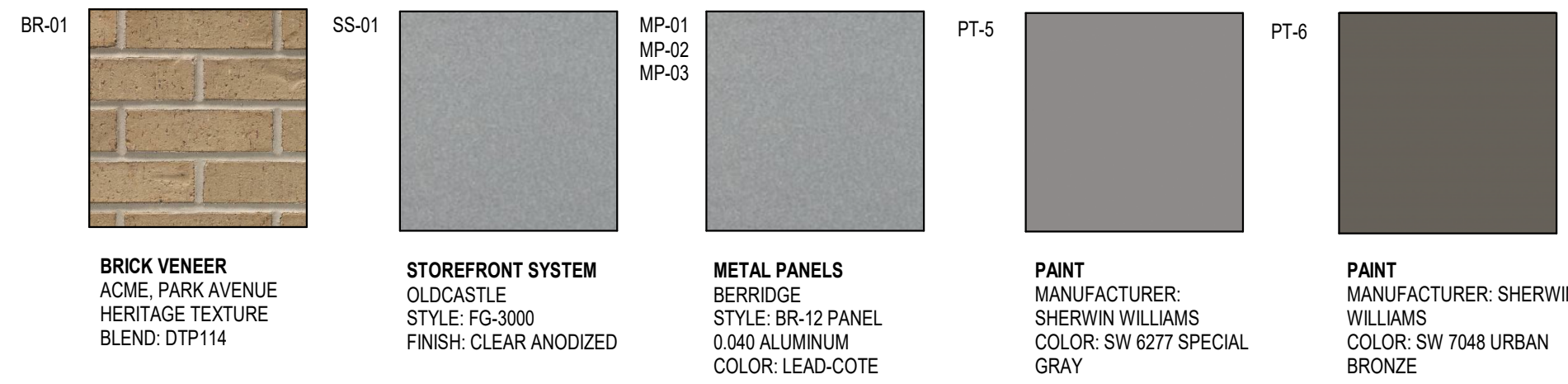

NOTES

- EXTERIOR SIGNAGE TO BE PERMITTED UNDER A SEPARATE SIGN PERMIT SET.

KEYNOTES

163	TPO MEMBRANE ROOFING SYSTEM; RE: A1/A5.3.
188	PRE-FINISHED METAL TRIM
203	MP-01; PRE-FINISHED CORRUGATED METAL PANEL
205	BR-01; BRICK VENEER
208	MC-01; PRE-FINISHED METAL COPING
209	SS-01; ALUMINUM STOREFRONT SYSTEM
210	PRE-FINISHED DRIVE-THRU CANOPY
212	DRIVE-THRU DOOR CANOPY, PAINT PT-5
213	SERVICE DOOR CANOPY, PAINT PT-5
214	SUN SHADE CANOPY, SEE A6.9
215	ILLUMINATED SIGNAGE BY OTHERS, G.C. TO PROVIDE PLYWOOD BLOCKING AS NEEDED TO ATTACH SIGNAGE.
218	PREFINISHED CONDUCTOR HEAD AND DOWNSPOUT, COLOR TO MATCH PAINT PT-5. COORDINATE SIZE WITH REGIONAL RAINFALL DATA, RE: B3/A5.4.
219	OVERFLOW SCUPPER
221	DRIVE-THRU WINDOW
229	MP-03; ROOF SCREEN WALL, RE: STRUCTURAL
237	BUILDING ADDRESS 6" HIGH WHITE VINYL NUMBERS WITH 1" STROKE, 10" A.F.G.
239	EMERGENCY STEP LIGHT, RE: ELECTRICAL
241	PAINT (PT-5) EXTERIOR DOORS.

EXTERIOR MATERIAL SCHEDULE

- GL-01 VISION GLASS
BASIS OF DESIGN: VIRACON VUE1-30
SHADING COEFFICIENT (SC): 20
EXTERIOR REFLECTION: 19%
SOLAR HEAT GAIN COEFFICIENT (SHGC): .18
U-FACTOR: .26
- GL-02 NOT USED
- GL-03 OPAQUE GLASS
BASIS OF DESIGN: VIRACON V948
- GL-04 SIMULATED ACID ETCHED VIRACON V1085
- SS-01 STOREFRONT SYSTEM
BASIS OF DESIGN: OLDCASTLE
STYLE: FG-3000
FINISH: CLEAR ANODIZED
- MP-01 METAL PANEL
MANUFACTURER: BERRIDGE
STYLE: BR-12 PANEL
0.040 ALUMINUM
COLOR: LEAD-COTE
- MP-02 PREFINISHED METAL
FLASHING 0.050" THICK
COLOR: LEAD-COTE
TO MATCH MP-01
- MP-03 METAL PANEL
MANUFACTURER: BERRIDGE
STYLE: BR-12 PANEL
0.040 ALUMINUM
COLOR: LEAD-COTE
- BR-01 BRICK
MANUFACTURER: ACME
STYLE: UTILITY
SIZE: 4" x 4" x 12"
COLOR: PARK AVENUE
- MO-01 MORTAR
MANUFACTURER: AHI
COLOR: VANILLA-N
- MC-01 METAL COPING
MANUFACTURER: BERRIDGE
STYLE: SHADOWLINE COPING
REVEAL COPING
COLOR: LEAD-COTE
- PT-5 PAINT
BASIS OF DESIGN:
MANUFACTURER: SHERWIN WILLIAMS
STYLE: SW 6277 SPECIAL GRAY
SHEEN: FLAT
- MS-01 METAL SOFFIT
MANUFACTURER: BERRIDGE
STYLE: HS-8
FINISH: PRE-FINISHED TO MATCH PT-5

SYM.	DATE	DESCRIPTION	BY

PROJECT: 210907
WHATABURGER PT20S
SWC ALAMEDA BLVD & SAN PEDRO
ALAMEDA BLVD.
ALBUQUERQUE, NM.



8280 E. GELDING DR #101,
SCOTTSDALE, AZ 85280
WWW.AZSEG.COM
TEL. 480.588.7228

WHATABURGER

300 CONCORD PLAZA DR.
SAN ANTONIO, TEXAS.
210-476-6000 ZIP 78216.

THIS DRAWING IS THE PROPERTY OF
WHATABURGER, SAN ANTONIO,
TEXAS AND MAY NOT BE USED OR
REPRODUCED IN WHOLE OR IN PART
WITHOUT THE EXPRESSED WRITTEN
CONSENT OF WHATABURGER

SHEET TITLE:
EXTERIOR
ELEVATIONS -
COLORED
ISSUED FOR:
PERMITS

UNIT NO.
DATE: 03/18/2022
SCALE: As indicated
DRAWN BY: EG
CHECKED BY: BH

SHEET NO:
A2.3

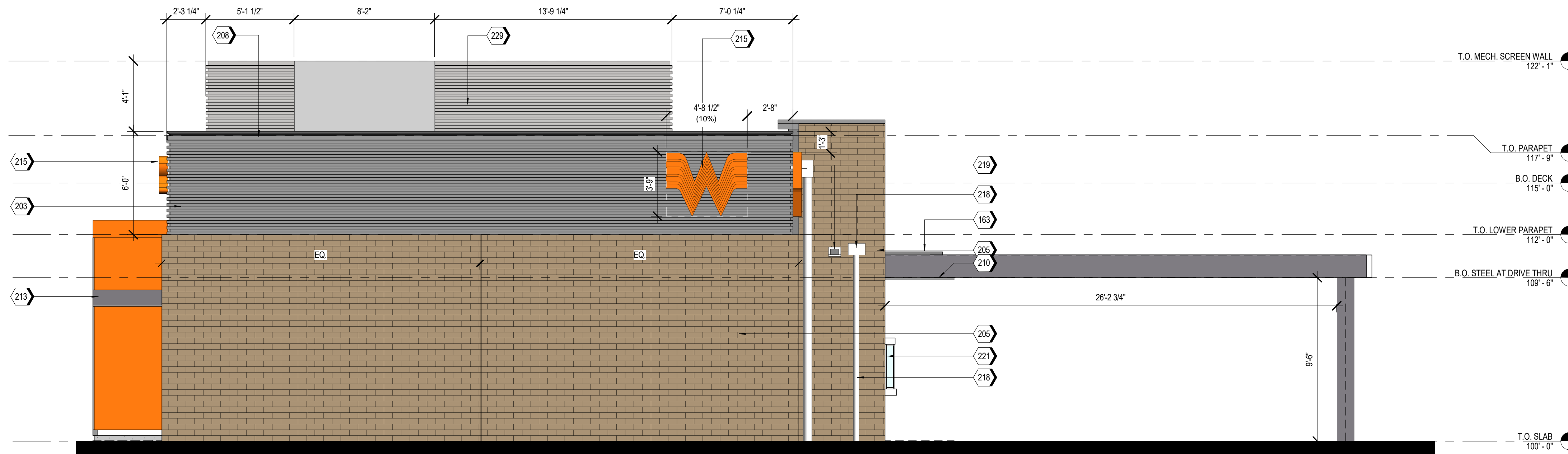

A2 EAST ELEVATION - COLORED
SCALE 1/4" = 1'-0"

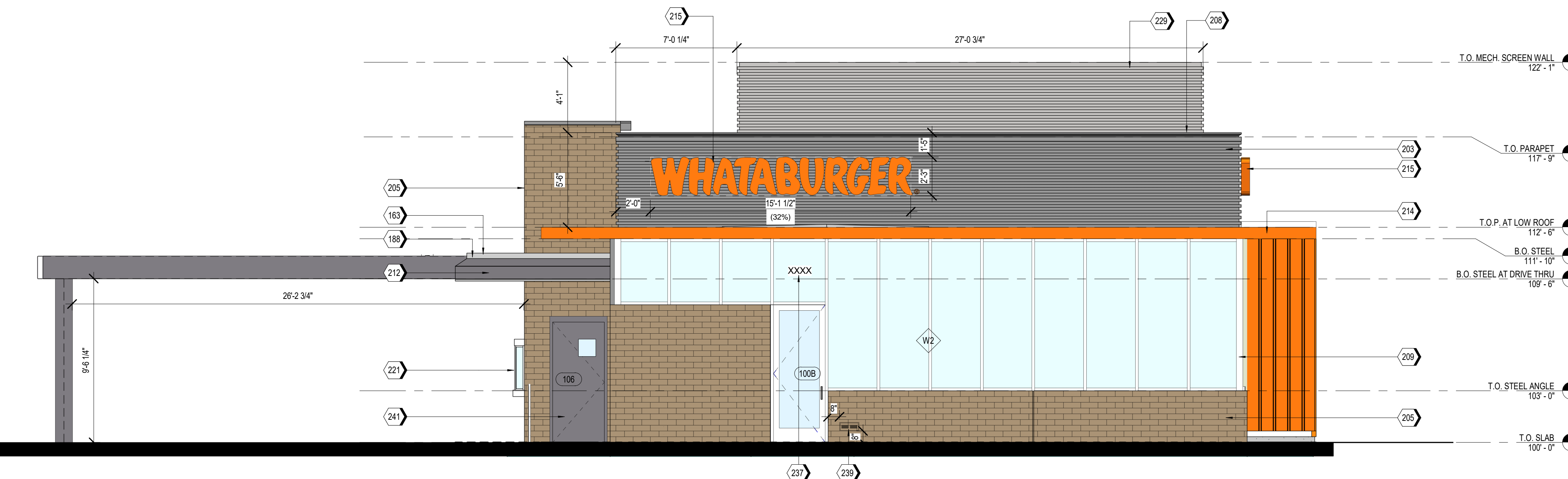

A1 WEST ELEVATION - COLORED
SCALE 1/4" = 1'-0"

MATERIAL TEXTURES

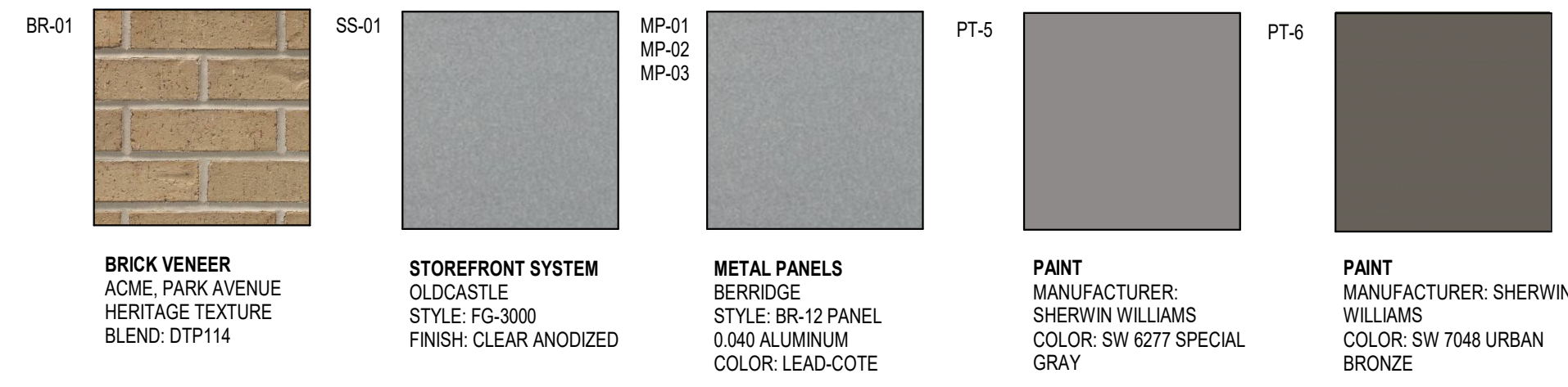

BRICK VENEER
ACME, PARK AVENUE
HERITAGE TEXTURE
BLEND: DTP114

STOREFRONT SYSTEM
OLDCASTLE
STYLE: FG-3000
FINISH: CLEAR ANODIZED

METAL PANELS
BERRIDGE
STYLE: BR-12 PANEL
0.040 ALUMINUM
COLOR: LEAD-COTE

PAINT
MANUFACTURER: SHERWIN WILLIAMS
COLOR: SW 6277 SPECIAL GRAY

PAINT
MANUFACTURER: SHERWIN WILLIAMS
COLOR: SW 7048 URBAN BRONZE

NOTES

1. EXTERIOR SIGNAGE TO BE PERMITTED UNDER A SEPARATE SIGN PERMIT SET.

KEYNOTES

170	GUARDRAIL RED/6A8.8
203	MP-01, PRE-FINISHED CORRUGATED METAL PANEL
205	BR-01, BRICK VENEER
208	MC-01, PRE-FINISHED METAL COPING
209	SS-01, ALUMINUM STOREFRONT SYSTEM
212	DRIVE-THRU DOOR CANOPY, PAINT PT-5
213	SERVICE DOOR CANOPY, PAINT PT-5
214	SUN SHADE CANOPY, SEE A6.9
215	ILLUMINATED SIGNAGE BY OTHERS, G.C. TO PROVIDE PLYWOOD BLOCKING AS NEEDED TO ATTACH SIGNAGE.
218	PREFINISHED CONDUCTOR HEAD AND DOWNSPOUT, COLOR TO MATCH PAINT PT-5, COORDINATE SIZE WITH REGIONAL RAINFALL DATA, RE:83A5.4.
219	OVERFLOW SCUPPER
225	STAINLESS STEEL GREASE SHIELD W/ 2 1/2" HOLE THROUGH WALL FOR GREASE TANK
229	MP-03, ROOF SCREEN WALL, RE: STRUCTURAL
231	MASONRY EXPANSION JOINT
233	EXTERIOR LIGHT FIXTURE, RE: ELECTRICAL
239	EMERGENCY STEP LIGHT, RE: ELECTRICAL
241	PAINT (PT-5) EXTERIOR DOORS.

EXTERIOR MATERIAL SCHEDULE

GL-01	VISION GLASS BASIS OF DESIGN: VIRACON VUE1-30 SHADING COEFFICIENT (SC): 20 EXTERIOR REFLECTION: 19% SOLAR HEAT GAIN COEFFICIENT (SHGC): .18 U-FACTOR: .26
GL-02	NOT USED
GL-03	OPAQUE GLASS BASIS OF DESIGN: VIRACON V948
GL-04	SIMULATED ACID ETCHED VIRACON V1085
SS-01	STOREFRONT SYSTEM BASIS OF DESIGN: OLDCASTLE STYLE: FG-3000 FINISH: CLEAR ANODIZED
MP-01	METAL PANEL MANUFACTURER: BERRIDGE STYLE: BR-12 PANEL 0.040 ALUMINUM COLOR: LEAD-COTE
MP-02	PREFINISHED METAL FLASHING 0.050" THICK COLOR: LEAD-COTE TO MATCH MP-01
MP-03	METAL PANEL MANUFACTURER: BERRIDGE STYLE: BR-12 PANEL 0.040 ALUMINUM COLOR: LEAD-COTE
BR-01	BRICK MANUFACTURER: ACME STYLE: UTILITY SIZE: 4" x 4" x 12" COLOR: PARK AVENUE
MO-01	MORTAR MANUFACTURER: AHI COLOR: VANILLA-N
MC-01	METAL COPING MANUFACTURER: BERRIDGE STYLE: SHADOWLINE COPING REVEAL COPING COLOR: LEADCOTE
PT-5	PAINT BASIS OF DESIGN: SHERWIN WILLIAMS STYLE: SW 6277 SPECIAL GRAY SHEEN: FLAT
MS-01	METAL SOFFIT MANUFACTURER: BERRIDGE STYLE: HS-8 FINISH: PRE-FINISHED TO MATCH PT-5

SYM.	DATE	DESCRIPTION	BY

PROJECT: 210907
WHATABURGER PT20S
SWC ALAMEDA BLVD & SAN PEDRO
ALAMEDA BLVD.
ALBUQUERQUE, NM.

SEG
8280 E. GELDING DR #101,
SCOTTSDALE, AZ 85280
WWW.AZSEG.COM
TEL. 480.588.7228

WHATABURGER
300 CONCORD PLAZA DR.
SAN ANTONIO, TEXAS.
210-476-6000 ZIP 78216.
THIS DRAWING IS THE PROPERTY OF
WHATABURGER, SAN ANTONIO,
TEXAS AND MAY NOT BE USED OR
REPRODUCED IN WHOLE OR IN PART
WITHOUT THE EXPRESSED WRITTEN
CONSENT OF WHATABURGER

SHEET TITLE:
EXTERIOR ELEVATIONS - COLORED
ISSUED FOR:
PERMITS

UNIT NO.
DATE: 03/18/2022
SCALE: As indicated
DRAWN BY: EG
CHECKED BY: BH

SHEET NO:
A2.4

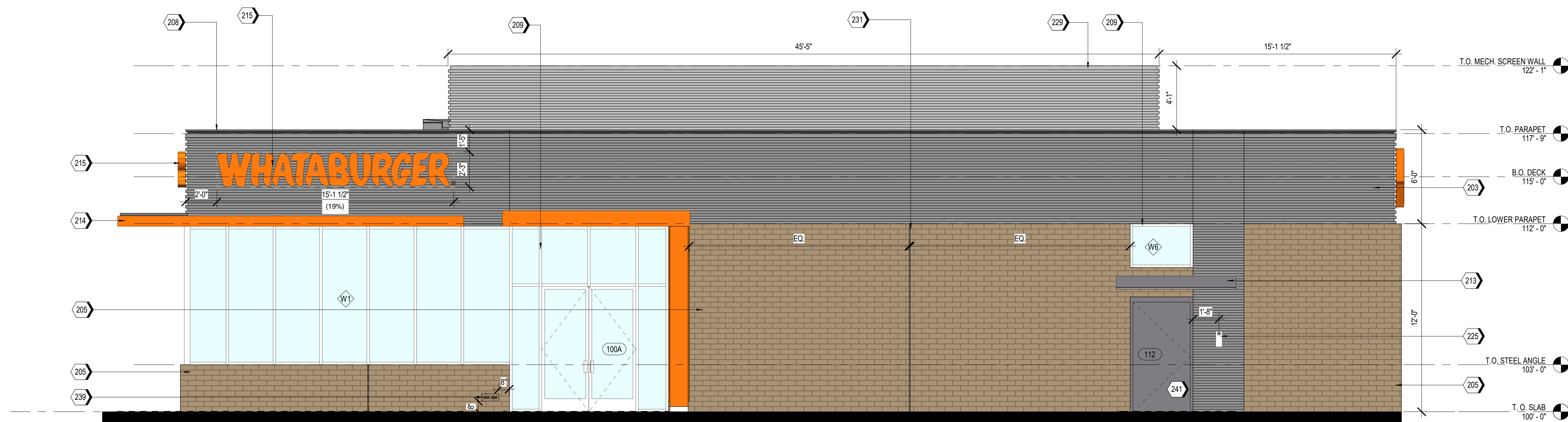

A2 SOUTH ELEVATION - COLORED
SCALE 1/4" = 1'-0"

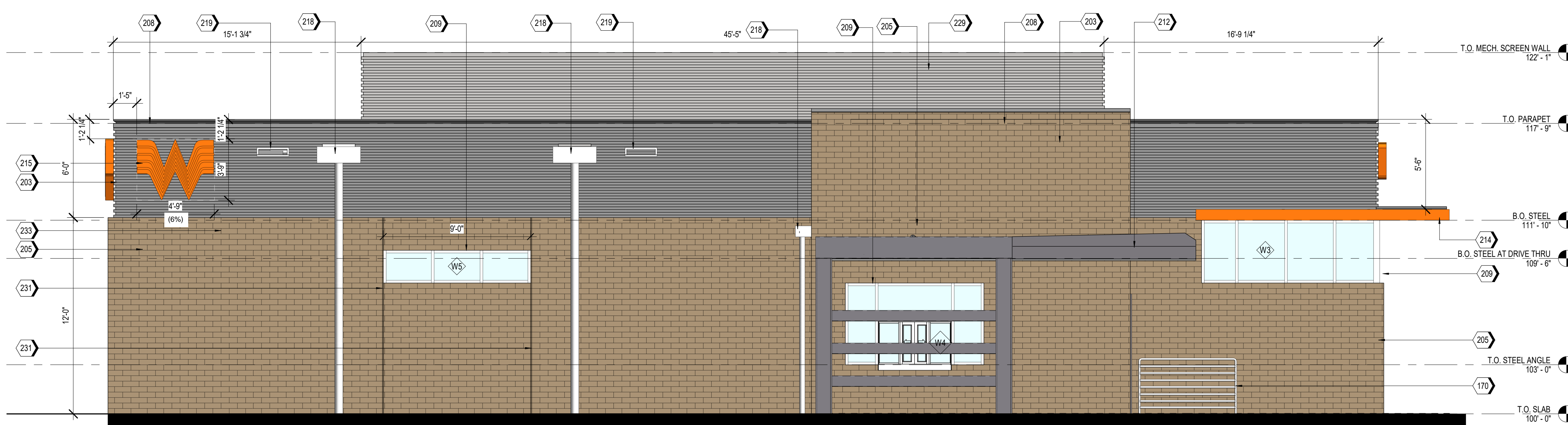

A1 NORTH ELEVATION - COLORED
SCALE 1/4" = 1'-0"

Z:\Shared\PROJECTS\Whataburger\Abuquerque, NM - SWC Alameda Blvd & San Pedro Ave - 210907\11 CAD (SEG)\11.4 CDs\RevitModel\PT20S 210907_ARCH.rvt