

**NOTES**

- EXTERIOR SIGNAGE TO BE PERMITTED UNDER A SEPARATE SIGN PERMIT SET.

**KEYNOTES**

163	TPO MEMBRANE ROOFING SYSTEM, RE: A1/A5.3.
188	PRE-FINISHED METAL TRIM
203	MP-01; PRE-FINISHED CORRUGATED METAL PANEL
205	BR-01; BRICK VENEER
208	MC-01; PRE-FINISHED METAL COPING
209	SS-01; ALUMINUM STOREFRONT SYSTEM
210	PRE-FINISHED DRIVE-THRU CANOPY
212	DRIVE-THRU DOOR CANOPY, PAINT PT-5
213	SERVICE DOOR CANOPY, PAINT PT-5
214	SUN SHADE CANOPY, SEE A6.9
215	ILLUMINATED SIGNAGE BY OTHERS, G.C. TO PROVIDE PLYWOOD BLOCKING AS NEEDED TO ATTACH SIGNAGE
218	PRE-FINISHED CONDUCTOR HEAD AND DOWNSPOUT, COLOR TO MATCH PAINT PT-5. COORDINATE SIZE WITH REGIONAL RAINFALL DATA, RE: B3/A5.4.
219	OVERFLOW SCUPPER
221	DRIVE-THRU WINDOW
229	MP-03; ROOF SCREEN WALL, RE: STRUCTURAL
231	MASONRY EXPANSION JOINT
237	BUILDING ADDRESS 6" HIGH WHITE VINYL NUMBERS WITH 1" STROKE, 10' A.F.G.
239	EMERGENCY STEP LIGHT, RE: ELECTRICAL
241	PAINT (PT-5) EXTERIOR DOORS.

SYM.	DATE	DESCRIPTION	BY

**EXTERIOR MATERIAL SCHEDULE**

GL-01	VISION GLASS BASIS OF DESIGN: VIRACON VUE1-30 SHADING COEFFICIENT (SC): .20 EXTERIOR REFLECTION: 19% SOLAR HEAT GAIN COEFFICIENT (SHGC): .18 U-FACTOR: .26
GL-02	NOT USED
GL-03	OPAQUE GLASS BASIS OF DESIGN: VIRACON V948
GL-04	SIMULATED ACID ETCHED VIRACON V1085
SS-01	STOREFRONT SYSTEM BASIS OF DESIGN: OLDCASTLE STYLE: FG-3000 FINISH: CLEAR ANODIZED
MP-01	METAL PANEL MANUFACTURER: BERRIDGE STYLE: BR-12 PANEL 0.040 ALUMINUM COLOR: LEAD-COTE
MP-02	PRE-FINISHED METAL FLASHING 0.050" THICK COLOR: LEAD-COTE TO MATCH MP-01
MP-03	METAL PANEL MANUFACTURER: BERRIDGE STYLE: BR-12 PANEL 0.040 ALUMINUM COLOR: LEAD-COTE
BR-01	BRICK MANUFACTURER: ACME STYLE: UTILITY SIZE: 4" x 4" x 12" COLOR: PARK AVENUE
MO-01	MORTAR MANUFACTURER: AHI COLOR: VANILLA-N
MC-01	METAL COPING MANUFACTURER: BERRIDGE STYLE: SHADOWLINE COPING REVEAL COPING COLOR: LEADCOTE
PT-5	PAINT BASIS OF DESIGN: MANUFACTURER: SHERWIN WILLIAMS STYLE: SW 6277 SPECIAL GRAY SHEEN: FLAT
MS-01	METAL SOFFIT MANUFACTURER: BERRIDGE STYLE: HS-8 FINISH: PRE-FINISHED TO MATCH PT-5

PROJECT: 210907  
**WHATABURGER PT20S**  
SWC ALAMEDA BLVD & SAN PEDRO  
ALAMEDA BLVD.  
ALBUQUERQUE, NM.



8280 E. GELDING DR #101,  
SCOTTSDALE, AZ 85280  
WWW.AZSEG.COM  
TEL. 480.588.7228

**WHATABURGER**

300 CONCORD PLAZA DR.  
SAN ANTONIO, TEXAS.  
210-476-6000 ZIP 78216.

THIS DRAWING IS THE PROPERTY OF  
WHATABURGER, SAN ANTONIO,  
TEXAS AND MAY NOT BE USED OR  
REPRODUCED IN WHOLE OR IN PART  
WITHOUT THE EXPRESSED WRITTEN  
CONSENT OF WHATABURGER

SHEET TITLE:  
EXTERIOR  
ELEVATIONS -  
COLORED  
ISSUED FOR:  
SITE PLAN / DESIGN  
REVIEW

UNIT NO.  
DATE: 11/19/2021  
SCALE: As indicated  
DRAWN BY: EG  
CHECKED BY: BH

SHEET NO:  
**A2.3**

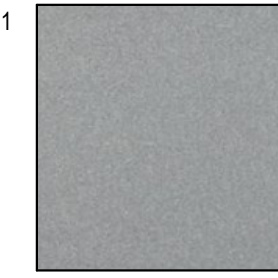
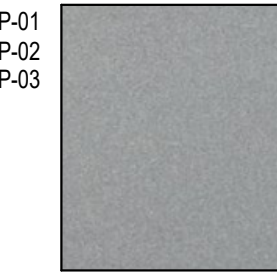
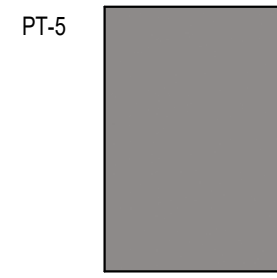
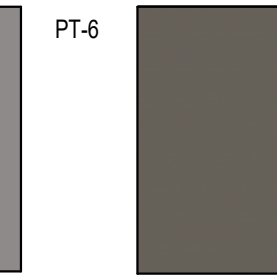

**MATERIAL TEXTURES**

BR-01  BRICK VENEER ACME, PARK AVENUE HERITAGE TEXTURE BLEND: DTP114	SS-01  STOREFRONT SYSTEM OLDCASTLE STYLE: FG-3000 FINISH: CLEAR ANODIZED	MP-01 MP-02 MP-03  METAL PANELS BERRIDGE STYLE: BR-12 PANEL 0.040 ALUMINUM COLOR: LEAD-COTE	PT-5  PAINT MANUFACTURER: SHERWIN WILLIAMS COLOR: SW 6277 SPECIAL GRAY	PT-6  PAINT MANUFACTURER: SHERWIN WILLIAMS COLOR: SW 7048 URBAN BRONZE
--	--	--	---	---

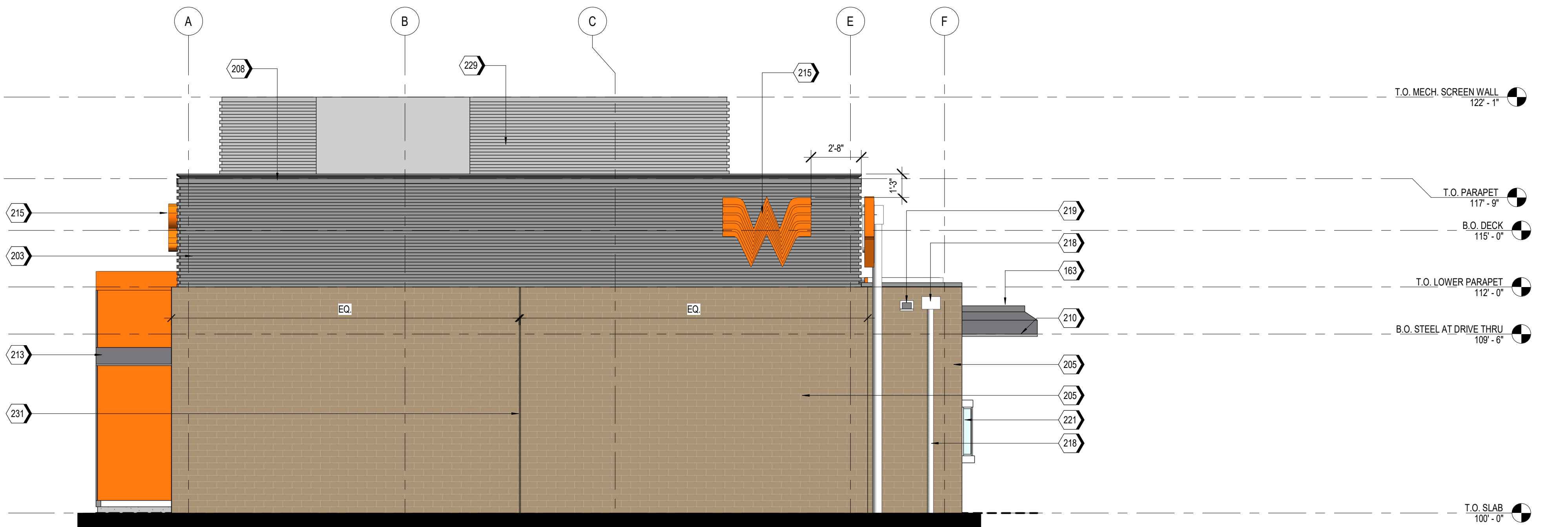

**A2 EAST ELEVATION - COLORED**  
SCALE 1/4" = 1'-0"

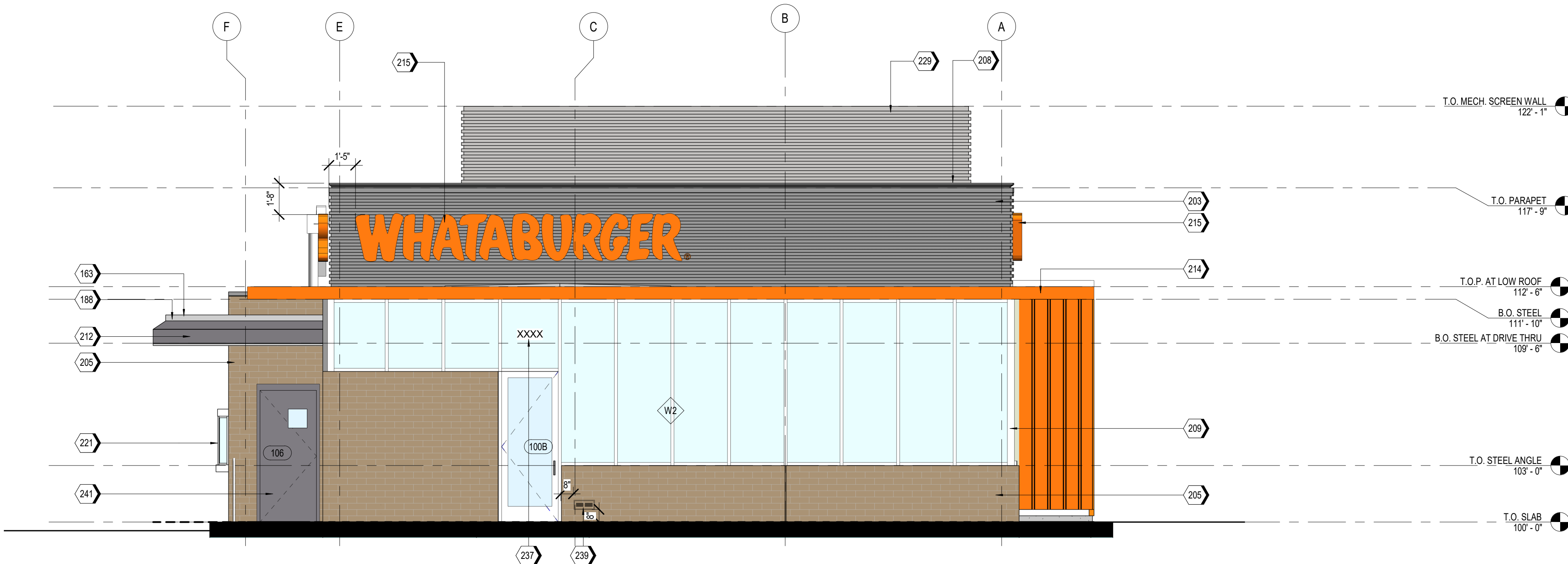

**A1 WEST ELEVATION - COLORED**  
SCALE 1/4" = 1'-0"



**MATERIAL TEXTURES**

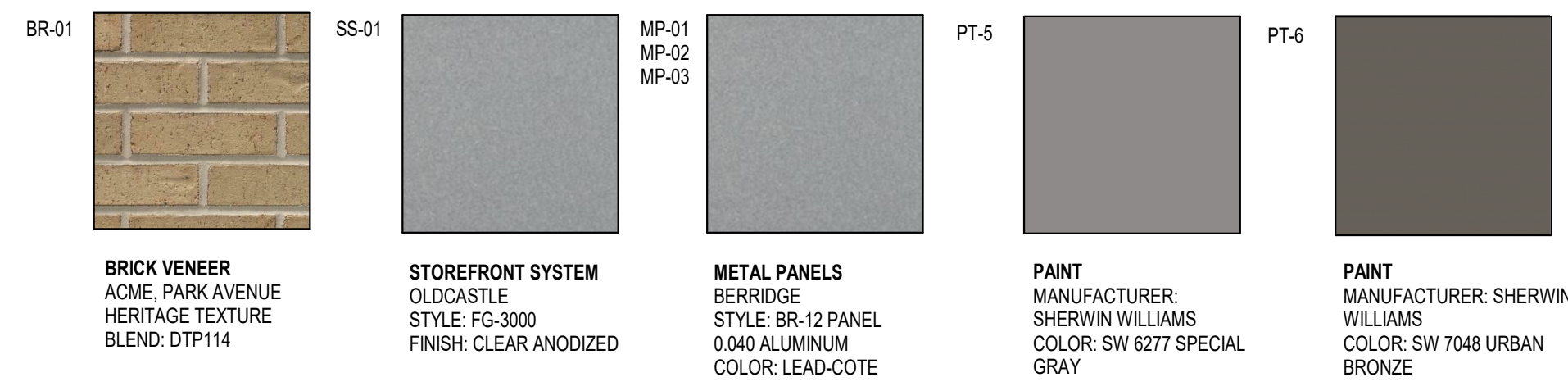

**BRICK VENEER**  
ACME, PARK AVENUE  
HERITAGE TEXTURE  
BLEND: DTP114

**STOREFRONT SYSTEM**  
OLDCASTLE  
STYLE: FG-3000  
FINISH: CLEAR ANODIZED

**METAL PANELS**  
BERRIDGE  
STYLE: BR-12 PANEL  
0.040 ALUMINUM  
COLOR: LEAD-COTE

**PAINT**  
MANUFACTURER: SHERWIN WILLIAMS  
COLOR: SW 6277 SPECIAL GRAY

**PAINT**  
MANUFACTURER: SHERWIN WILLIAMS  
COLOR: SW 7048 URBAN BRONZE

**NOTES**

1. EXTERIOR SIGNAGE TO BE PERMITTED UNDER A SEPARATE SIGN PERMIT SET.

**KEYNOTES**

170	GUARDRAIL RE:D6/A6.8
203	MP-01: PRE-FINISHED CORRUGATED METAL PANEL
205	BR-01: BRICK VENEER
208	MC-01: PRE-FINISHED METAL COPING
209	SS-01: ALUMINUM STOREFRONT SYSTEM
212	DRIVE-THRU DOOR CANOPY, PAINT PT-5
213	SERVICE DOOR CANOPY, PAINT PT-5
214	SUN SHADE CANOPY, SEE A6.9
215	ILLUMINATED SIGNAGE BY OTHERS, G.C. TO PROVIDE PLYWOOD BLOCKING AS NEEDED TO ATTACH SIGNAGE
218	PREFINISHED CONDUCTOR HEAD AND DOWNSPOUT, COLOR TO MATCH PAINT PT-5. COORDINATE SIZE WITH REGIONAL RAINFALL DATA, RE:B3/A5.4.
219	OVERFLOW SCUPPER
225	STAINLESS STEEL GREASE SHIELD W/ 2 1/2" HOLE THROUGH WALL FOR GREASE TANK
229	MP-03: ROOF SCREEN WALL, RE: STRUCTURAL
231	MASONRY EXPANSION JOINT
233	EXTERIOR LIGHT FIXTURE, RE: ELECTRICAL
239	EMERGENCY STEP LIGHT, RE: ELECTRICAL
241	PAINT (PT-6) EXTERIOR DOORS.

**EXTERIOR MATERIAL SCHEDULE**

GL-01	VISION GLASS BASIS OF DESIGN: VIRACON VUE1-30 SHADING COEFFICIENT (SC): .20 EXTERIOR REFLECTION: 19% SOLAR HEAT GAIN COEFFICIENT (SHGC): .18 U-FACTOR: .26
GL-02	NOT USED
GL-03	OPAQUE GLASS BASIS OF DESIGN: VIRACON V948
GL-04	SIMULATED ACID ETCHED VIRACON V1085
SS-01	STOREFRONT SYSTEM BASIS OF DESIGN: OLDCASTLE STYLE: FG-3000 FINISH: CLEAR ANODIZED
MP-01	METAL PANEL MANUFACTURER: BERRIDGE STYLE: BR-12 PANEL 0.040 ALUMINUM COLOR: LEAD-COTE
MP-02	PREFINISHED METAL FLASHING 0.050" THICK COLOR: LEAD-COTE TO MATCH MP-01
MP-03	METAL PANEL MANUFACTURER: BERRIDGE STYLE: BR-12 PANEL 0.040 ALUMINUM COLOR: LEAD-COTE
BR-01	BRICK MANUFACTURER: ACME STYLE: UTILITY SIZE: 4" x 4" x 12" COLOR: PARK AVENUE
MO-01	MORTAR MANUFACTURER: AHI COLOR: VANILLA-N
MC-01	METAL COPING MANUFACTURER: BERRIDGE STYLE: SHADOWLINE COPING REVEAL COPING COLOR: LEADCOTE
PT-5	PAINT BASIS OF DESIGN: MANUFACTURER: SHERWIN WILLIAMS STYLE: SW 6277 SPECIAL GRAY SHEEN: FLAT
MS-01	METAL SOFFIT MANUFACTURER: BERRIDGE STYLE: HS-8 FINISH: PRE-FINISHED TO MATCH PT-5

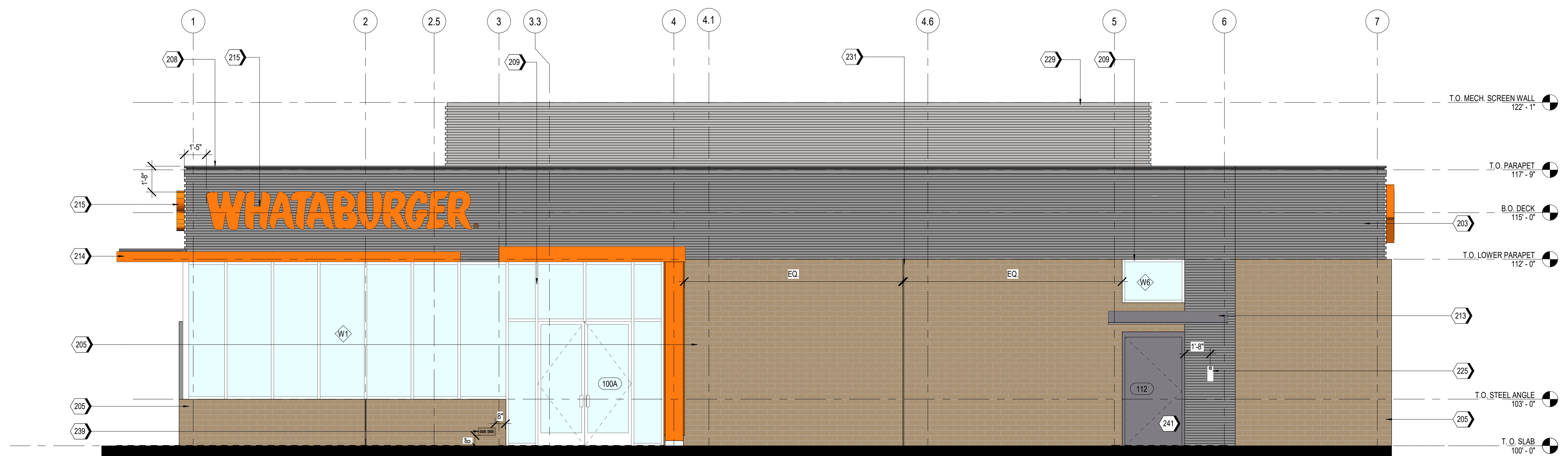

**A2 SOUTH ELEVATION - COLORED**  
SCALE 1/4" = 1'-0"

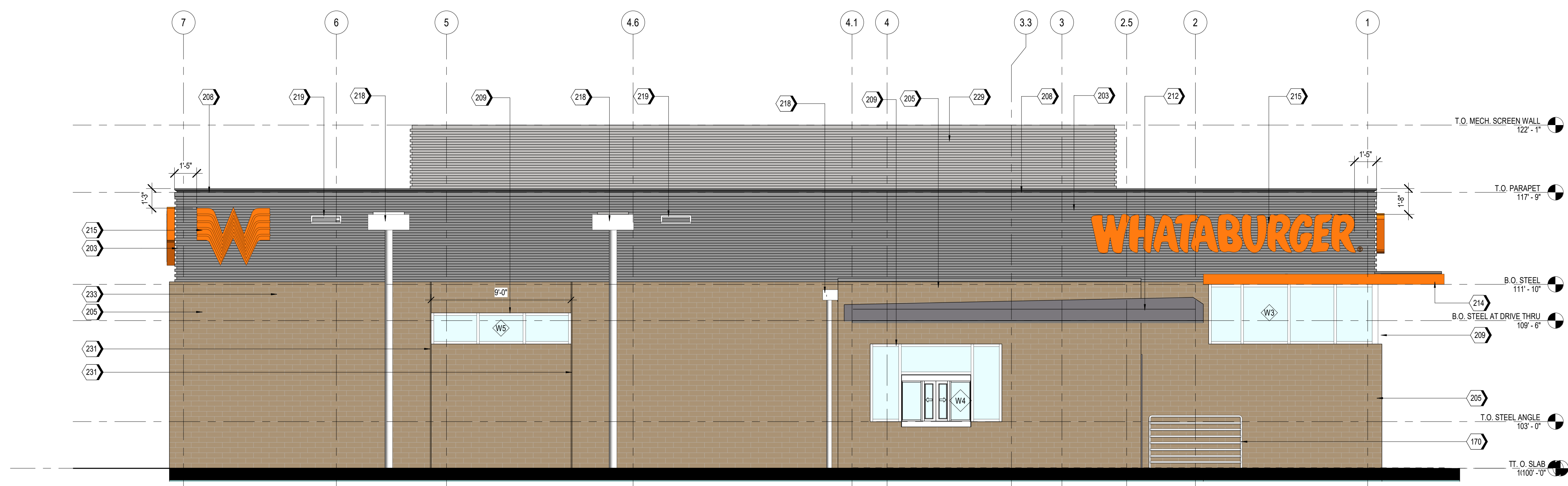

**A1 NORTH ELEVATION - COLORED**  
SCALE 1/4" = 1'-0"

SYM	DATE	DESCRIPTION	BY

PROJECT: 210907  
**WHATABURGER PT20S**  
SWC ALAMEDA BLVD & SAN PEDRO  
ALAMEDA BLVD.  
ALBUQUERQUE, NM.

**SEG**  
8280 E. GELDING DR #101,  
SCOTTSDALE, AZ 85280  
WWW.AZSEG.COM  
TEL. 480.588.7228

**WHATABURGER**  
300 CONCORD PLAZA DR.  
SAN ANTONIO, TEXAS.  
210-476-6000 ZIP 78216.  
THIS DRAWING IS THE PROPERTY OF WHATABURGER, SAN ANTONIO, TEXAS AND MAY NOT BE USED OR REPRODUCED IN WHOLE OR IN PART WITHOUT THE EXPRESSED WRITTEN CONSENT OF WHATABURGER.

**SHEET TITLE:**  
EXTERIOR ELEVATIONS - COLORED  
**ISSUED FOR:**  
SITE PLAN / DESIGN REVIEW

**UNIT NO:**  
DATE: 11/19/2021  
SCALE: As indicated  
**DRAWN BY:** EG  
**CHECKED BY:** BH

**SHEET NO:**  
**A2.4**



Z:\Shared\PROJECTS\Whataburger\Abuquerque, NM - SWC Alameda Blvd & San Pedro Ave - 210907\11 CAD (SEG)\11.4 CDS\RevitModel\PT20S 210907\_ARCH.rvt