



Design #

0630012A

Sheet 1 of 6

Client

#2105260

Address

Alameda Blvd NE and San Pedro, Albuquerque, NM

Acct. Rep. DEBBIE MOLTZ  
Coordinator LAUREN STACKHOUSE

Designer IH

Date 8/23/21

Approval / Date

Client

Sales

Estimating

Art

Engineering

Landlord

Revision/Date

PT20S building signs  
10x9 main ID w readerboard, 26" OAH, use min 8" clearance and adjust spacing between cabinet accordingly.  
TFS & install 2 exterior menuboards

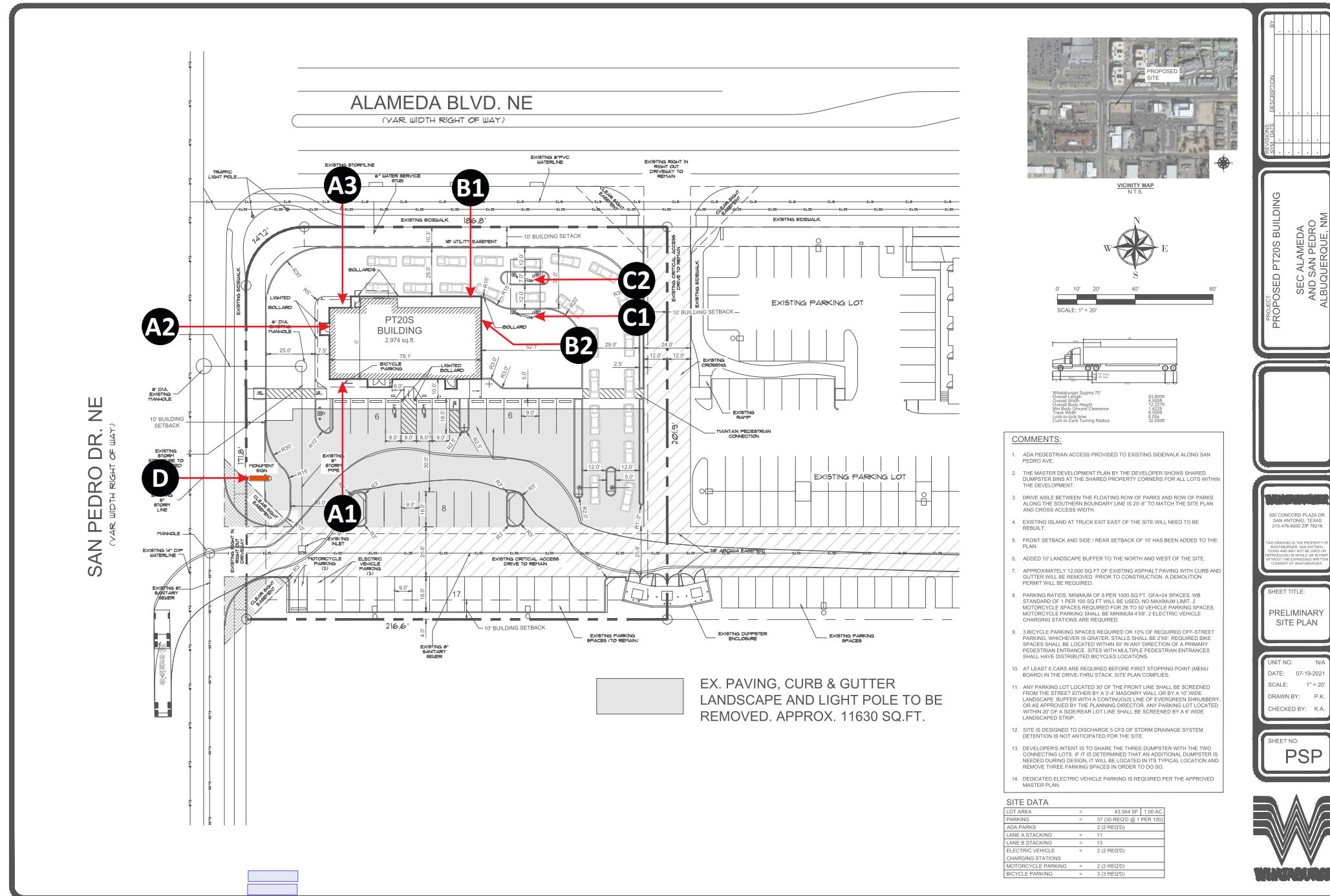

chandler signs.com

**National Headquarters** 14201 Sovereign Road #101  
Fort Worth, TX 76155  
(214) 902-2000 Fax (214) 902-2044

**San Antonio** 17319 San Pedro Ave  
Ste 200  
San Antonio, TX 78232  
(210) 349-3804 Fax (210) 349-8724

**West Coast** 3220 Executive Ridge Dr  
Ste 250  
Vista, CA 92081  
(760) 734-1708 Fax (760) 734-3752

**Northeast US** 2301 River Road  
Suite 201  
Louisville, KY 40206  
(502) 897-9800 Cell (502) 554-2575

**Florida** 2584 Sand Hill Point Circle  
Davenport, FL 33837  
(863) 420-1100 Fax (863) 424-1160

**Georgia** 111 Woodstone Place  
Dawsonville, GA 30534  
(678) 725-8852 Fax (210) 349-8724

**South Texas** PO BOX 125 206 Doral Drive  
Portland, TX 78374  
(863) 563-5399 Fax (863) 643-6533

This drawing is the property of Chandler Signs, LLC  
All rights to its use for reproduction are reserved by Chandler Signs, LLC

**FINAL ELECTRICAL CONNECTION BY CUSTOMER**

THIS SIGN IS INTENDED TO BE INSTALLED IN ACCORDANCE WITH ARTICLE 600 OF THE NATIONAL ELECTRICAL CODE AND/OR OTHER APPLICABLE LOCAL CODES. THIS INCLUDES PROPER GROUNDING & BONDING OF THE SIGN. SIGN WILL BEAR UL LABEL(S).





Design #

0630012A

Sheet 2 of 6

Client

#2105260

Address

Alameda Blvd NE and San Pedro,  
Albuquerque, NM

Acct. Rep. DEBBIE MOLTZ  
Coordinator LAUREN STACKHOUSE

Designer IH

Date 8/23/21

Approval / Date

Client

Sales

Estimating

Art

Engineering

Landlord

Revision/Date

PT20S building signs  
10x9 main ID w/ readerboard. 26" OAH, use min 8"  
clearance and adjust spacing between cabinet  
accordingly.  
TFS & install 2 exterior menuboards



chandler signs.com

National Headquarters 14201 Sovereign Road #101  
Fort Worth, TX 76155  
(214) 902-2000 Fax (214) 902-2044

San Antonio 17319 San Pedro Ave  
Ste 200  
San Antonio, TX 78232  
(210) 349-3804 Fax (210) 349-8724

West Coast 3220 Executive Ridge Dr  
Ste 250  
Vista, CA 92081  
(760) 734-1708 Fax (760) 734-3752

Northeast US 2301 River Road  
Suite 201  
Louisville, KY 40206  
(502) 897-9800 Cell (502) 554-2575

Florida 2584 Sand Hill Point Circle  
Davenport, FL 33837  
(883) 420-1100 Fax (863) 424-1160

Georgia 111 Woodstone Place  
Dawsonville, GA 30534  
(678) 725-8852 Fax (210) 349-8724

South Texas PO BOX 125 206 Doral Drive  
Portland, TX 78374  
(863) 563-5399 Fax (361) 643-6533

This drawing is the property of  
Chandler Signs, LLC  
All rights to its use for reproduction  
are reserved by Chandler Signs, LLC

**FINAL ELECTRICAL  
CONNECTION BY  
CUSTOMER**

THIS SIGN IS INTENDED TO BE INSTALLED  
IN ACCORDANCE WITH ARTICLE 600 OF THE  
NATIONAL ELECTRICAL CODE AND/OR OTHER  
APPLICABLE LOCAL CODES. THIS INCLUDES  
PROPER GROUNDING & BONDING OF THE SIGN.  
SIGN WILL BEAR UL LABEL(S).

|     |                               |
|-----|-------------------------------|
| 201 | GL-01                         |
| 203 | MP-01                         |
| 205 | BR-01                         |
| 208 | MC-01                         |
| 211 | CANOPY TYPE 2, SEE A6.2       |
| 212 | CANOPY TYPE 4, SEE A6.4       |
| 214 | SUN SHADE CANOPY, SEE A6.8    |
| 215 | ILLUMINATED SIGNAGE BY OTHERS |
| 229 | MP-03(WHEN APPLICABLE)        |

GL-01 VISION GLASS  
BASIS OF DESIGN: VIRACON VUE1-30  
SHADING COEFFICIENT (SC): .20  
EXTERIOR REFLECTION: 19%  
SOLAR HEAT GAIN COEFFICIENT (SHGC): .18

SS-01 STOREFRONT SYSTEM  
BASIS OF DESIGN: OLDCASTLE  
STYLE: FG-3000  
ANODIZED FINISH: #14 CLEAR

MP-01 METAL PANEL  
MANUFACTURER: KINGSPAN  
STYLE: MATRIX MX 1.0  
COLOR: CHAMPAGNE GOLD

MP-02 METAL PANEL  
MANUFACTURER: KINGSPAN  
STYLE: MATRIX MX 6.0  
COLOR: CHAMPAGNE GOLD

MP-03 METAL PANEL  
MANUFACTURER: KINGSPAN  
STYLE: MATRIX MX 1.0  
COLOR: CHAMPAGNE GOLD

BR-01 BRICK  
MANUFACTURER: ACME  
STYLE: UTILITY  
SIZE: 4 X 4 X 12  
COLOR: LIGHT BROWN

MC-01 METAL COPING  
MANUFACTURER: OMG  
STYLE: SHADOWLINE COPING

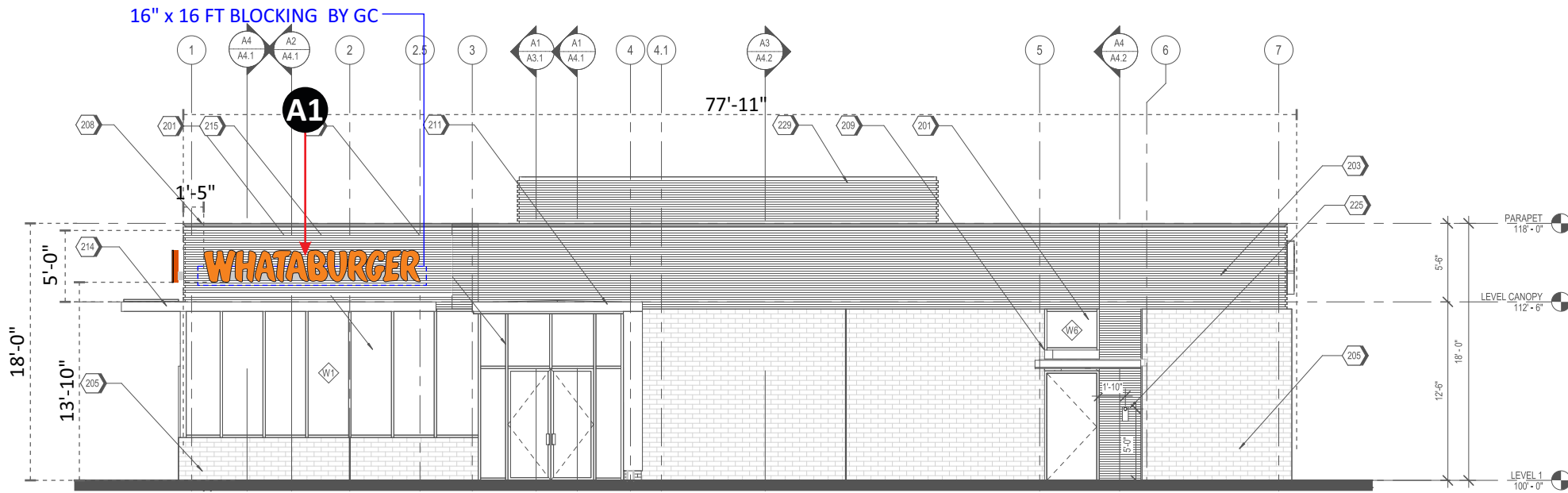

PARKING LOT ELEVATION

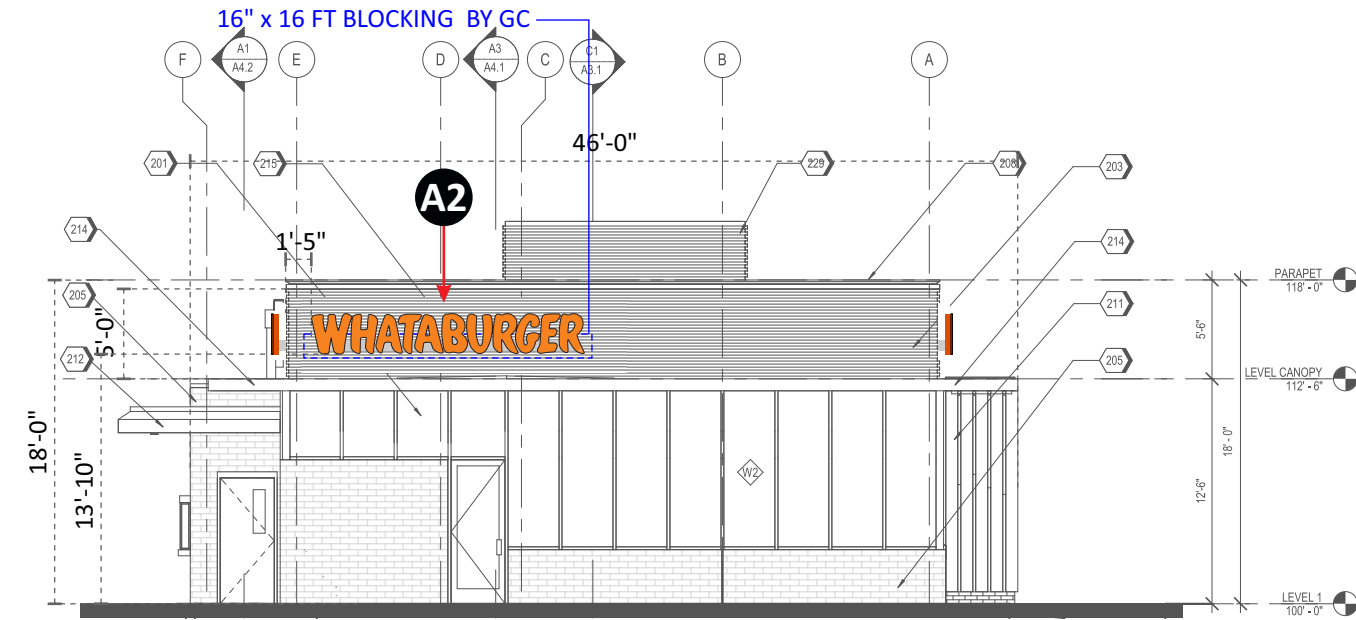

FRONT ELEVATION

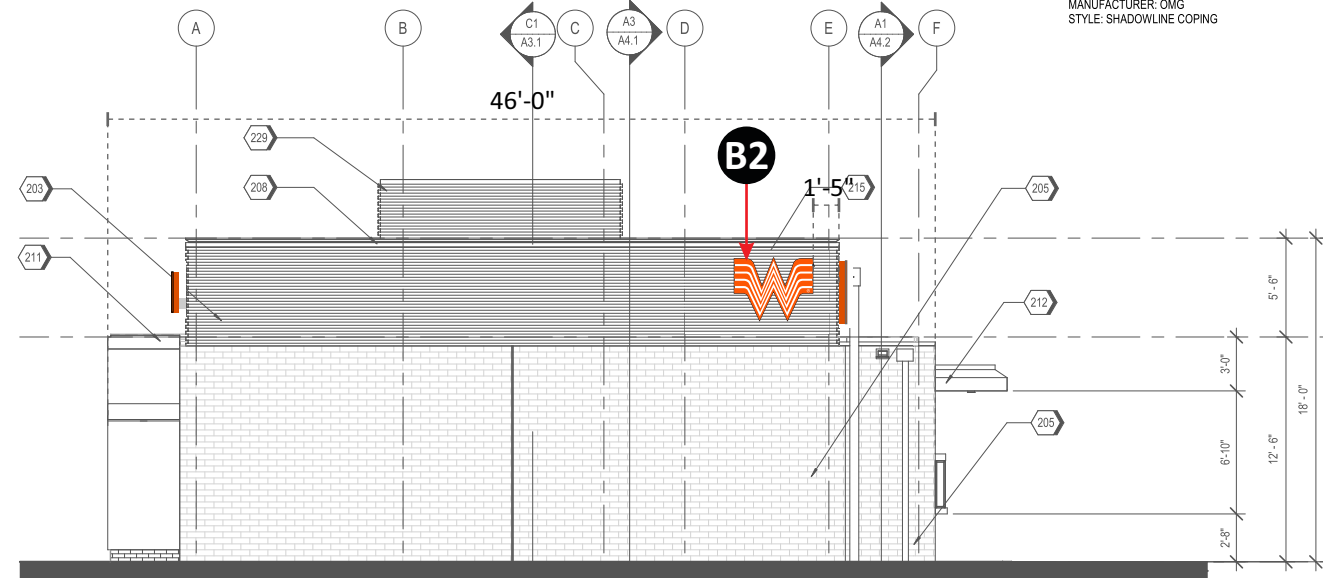

BACK ELEVATION

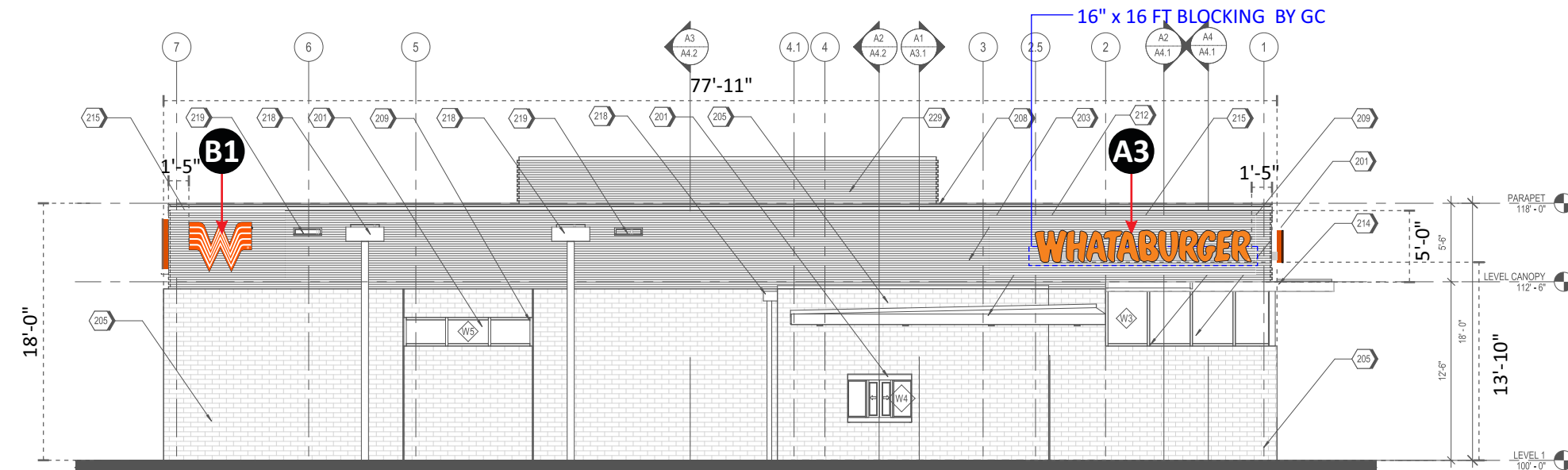

DRIVE THRU ELEVATION

Premium Colors - Metallic

Fluoropon® Classic PVDF  
3-Coat Fluoropon Classic® PVDF is a premium fluoropolymer coating containing 70% Fluoropolymer resin and a special metallic effect. Due to its outstanding color retention and resistance to ultraviolet radiation, it is the preferred choice among architects and metal building manufacturers.

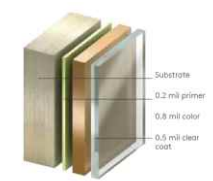

SCALE 3/32" = 1'-0"

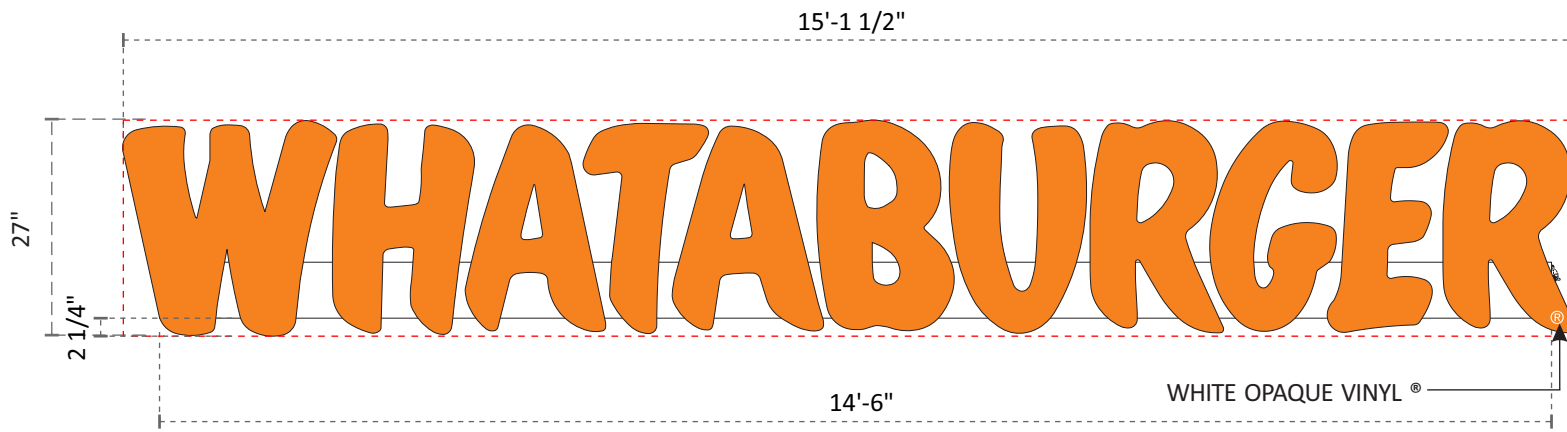

**A1 A2 A3**

**27" PCL ON RACEWAYS**

THREE (3) SETS REQUIRED - MANUFACTURE AND INSTALL

SCALE 1/2"=1'-0"

34 SQ. FT.

**NOTE: PRIMARY ELECTRICAL PROVIDED BY G.C. WILL BE BELOW ROOFLINE. GC WILL PROVIDE 5/8" PLYWOOD BLOCKING BEHIND THE CORRUGATED PANELS.**

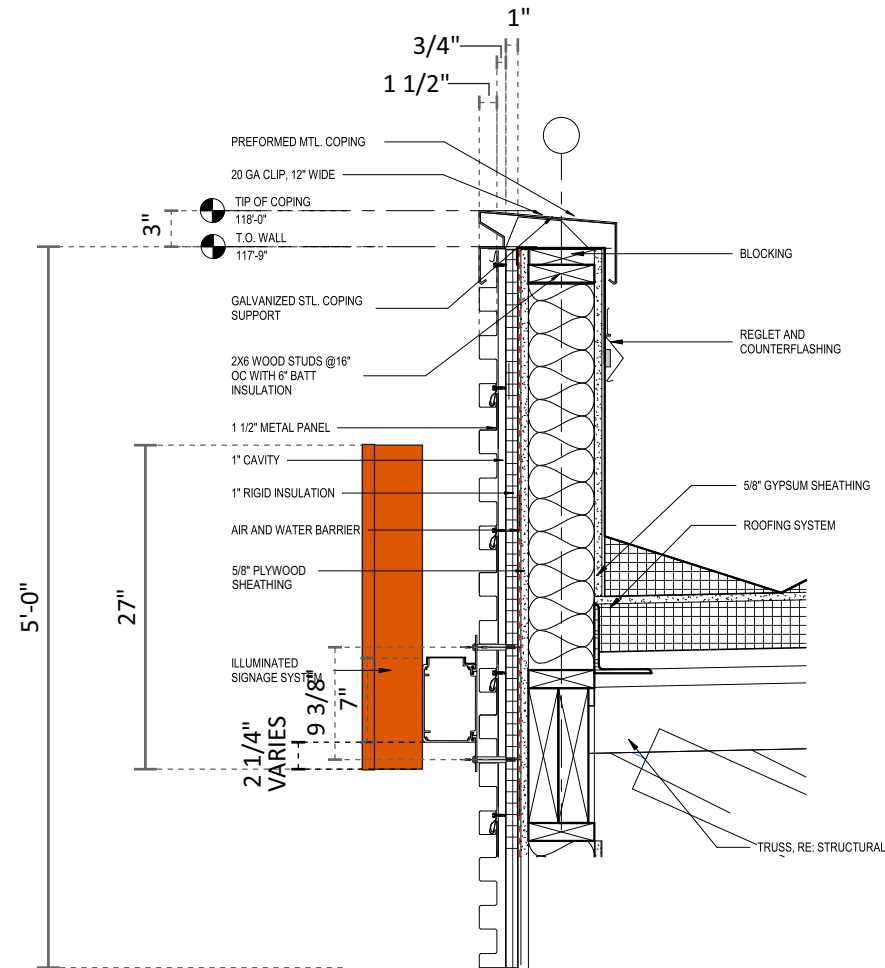

METAL PANEL WALL PARAPET

SCALE: 3/4" = 1'-0"

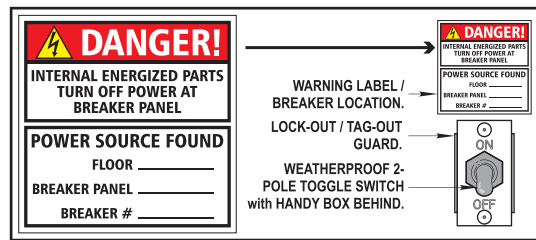

2014 / 2017 NEC COMPLIANT SWITCH / LABEL

RETURNS ON LETTERS ARE .040" ALUM. PRE-FINISHED WRISCO CONSTRUCTION ORANGE

.187" THK. #2119 ORANGE ACRYLIC LTR. FACES WITH 1" JEWELITE (ORANGE)

4mm ACM BACKS - PAINT INSIDE WHITE AND OUTSIDE TO MATCH RETURN

INTERNALLY ILLUMINATED WITH PRINCIPAL QM2 4100K WHITE LEDS

MOUNT TO FASCIA WITH 3/8" DIAM. NON-CORROSIVE FASTENERS AND SPACERS AS REQUIRED PER WALL CONDITION

POWER SUPPLY

1/4" WEEP HOLE W/ LIGHT SHIELD AT LOWEST PART OF EACH LETTER

EXTRUDED ALUM. RACEWAY WITH ADJUSTABLE MTG. BRACKETS LOCATED APPROXIMATELY 48" ON CENTER AT TOP AND BOTTOM OF RACEWAY. P.T.M. WALL FINISH - PTM KINGSPAN MATRIX MX1.0 CHAMPAGNE GOLD. OBTAIN COLOR SAMPLE FROM SA OFFICE.

J-BOX BEHIND WALL WITH PRIMARY ELECTRICAL BY G.C.

**LETTER SECTION**

N.T.S.

**NOTE: SHIP TOUCH-UP PAINT COLOR TO MATCH BACKGROUND WALL WITH SIGN. ALL BOLTS ON RACEWAY TO BE PAINTED TO MATCH AFTER SIGN HAS BEEN INSTALLED.**

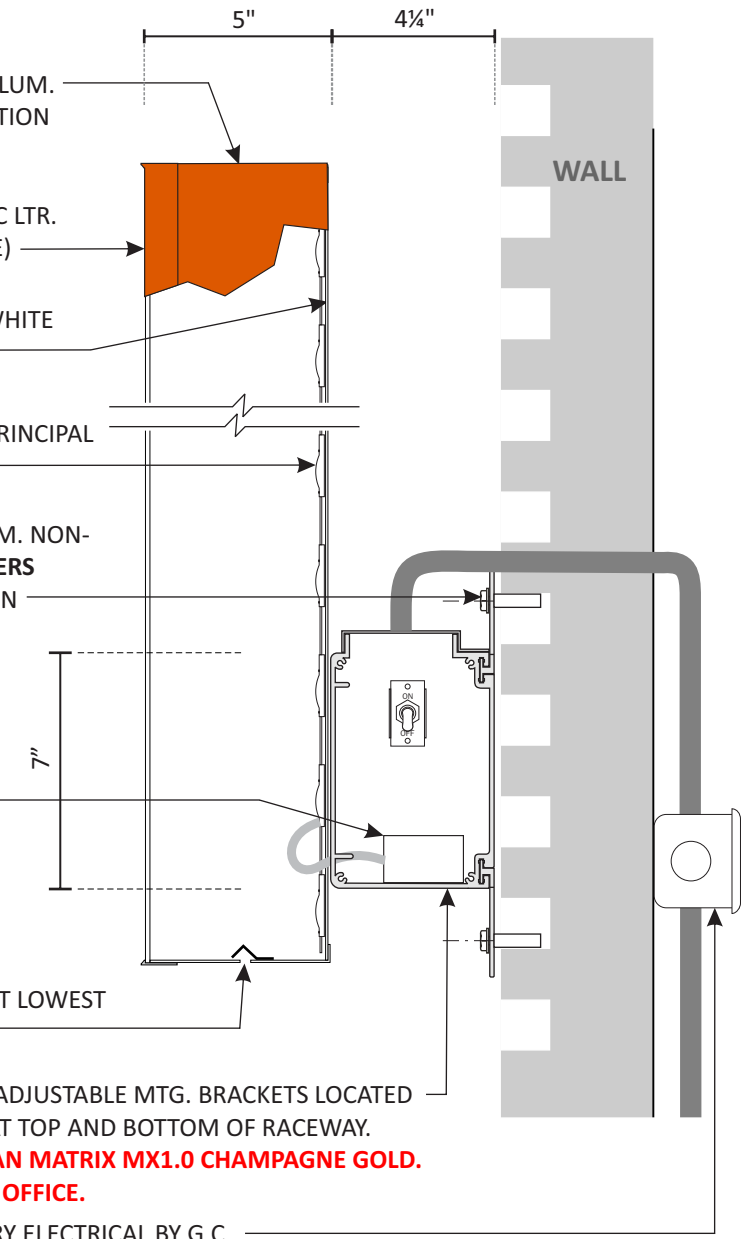

**Design #**

0630012A

**Sheet**

3 of 6

**Client**

#2105260

**Address**

Alameda Blvd NE and San Pedro, Albuquerque, NM

Acct. Rep. DEBBIE MOLTZ  
Coordinator LAUREN STACKHOUSE

Designer IH

Date 8/23/21

**Approval / Date**

Client

Sales

Estimating

Art

Engineering

Landlord

**Revision/Date**

PT20S building signs  
10x9 main ID w readerboard. 26" OAH, use min 8" clearance and adjust spacing between cabinet accordingly.  
TFS & install 2 exterior menuboards



**chandlersigns.com**

National Headquarters 14201 Sovereign Road #101 Fort Worth, TX 76155 (214) 902-2000 Fax (214) 902-2044

San Antonio 17319 San Pedro Ave Ste 200 San Antonio, TX 78232 (210) 349-3804 Fax (210) 349-8724

West Coast 3220 Executive Ridge Dr Ste 250 Vista, CA 92081 (760) 734-1708 Fax (760) 734-3752

Northeast US 2301 River Road Suite 201 Louisville, KY 40206 (502) 897-9800 Cell (502) 554-2575

Florida 2584 Sand Hill Point Circle Davenport, FL 33837 (888) 420-1100 Fax (863) 424-1160

Georgia 111 Woodstone Place Dawsonville, GA 30534 (678) 725-8852 Fax (210) 349-8724

South Texas PO BOX 125 206 Doral Drive Portland, TX 78374 (863) 563-5399 Fax (361) 643-6533

This drawing is the property of Chandler Signs, LLC. All rights to its use for reproduction are reserved by Chandler Signs, LLC

**FINAL ELECTRICAL CONNECTION BY CUSTOMER**

THIS SIGN IS INTENDED TO BE INSTALLED IN ACCORDANCE WITH ARTICLE 600 OF THE NATIONAL ELECTRICAL CODE AND/OR OTHER APPLICABLE LOCAL CODES. THIS INCLUDES PROPER GROUNDING & BONDING OF THE SIGN. SIGN WILL BEAR UL LABEL(S).



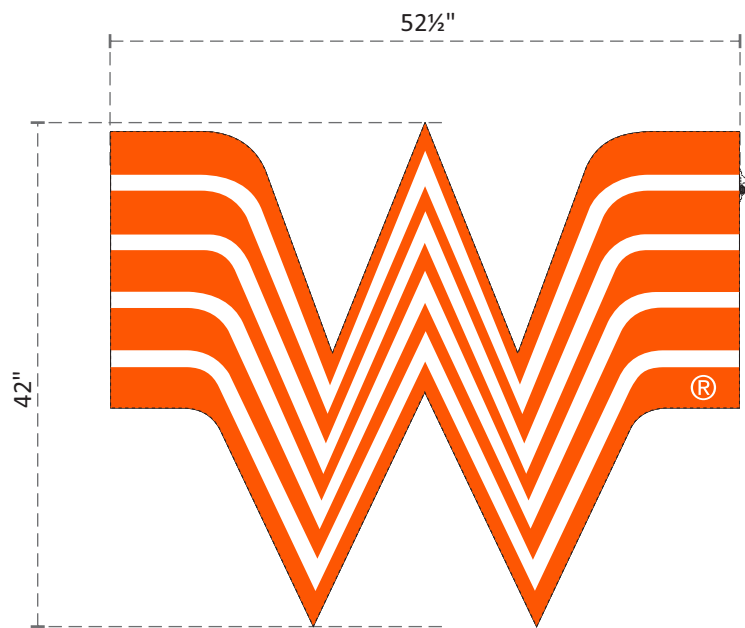

**B1 B2 42" PCL-LOGO** SCALE: 3/4" = 1'-0"  
 TWO ( 2 ) REQUIRED - MANUFACTURE AND INSTALL 15.32 SQ. FT.

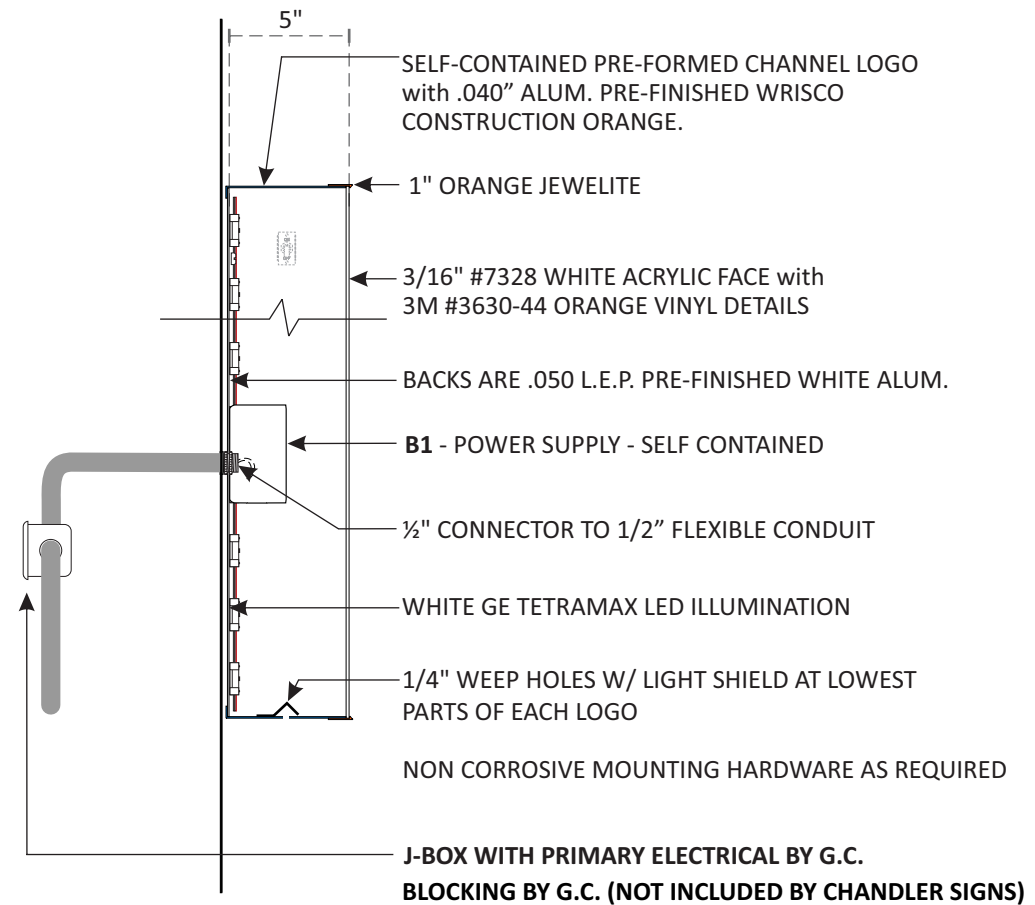

**LETTER SECTION** N.T.S.

SELF-CONTAINED

5/8" PLYWOOD BLOCKING AND PRIMARY ELECTRICAL BY G.C.  
 (NOT INCLUDED BY CHANDLER SIGNS)

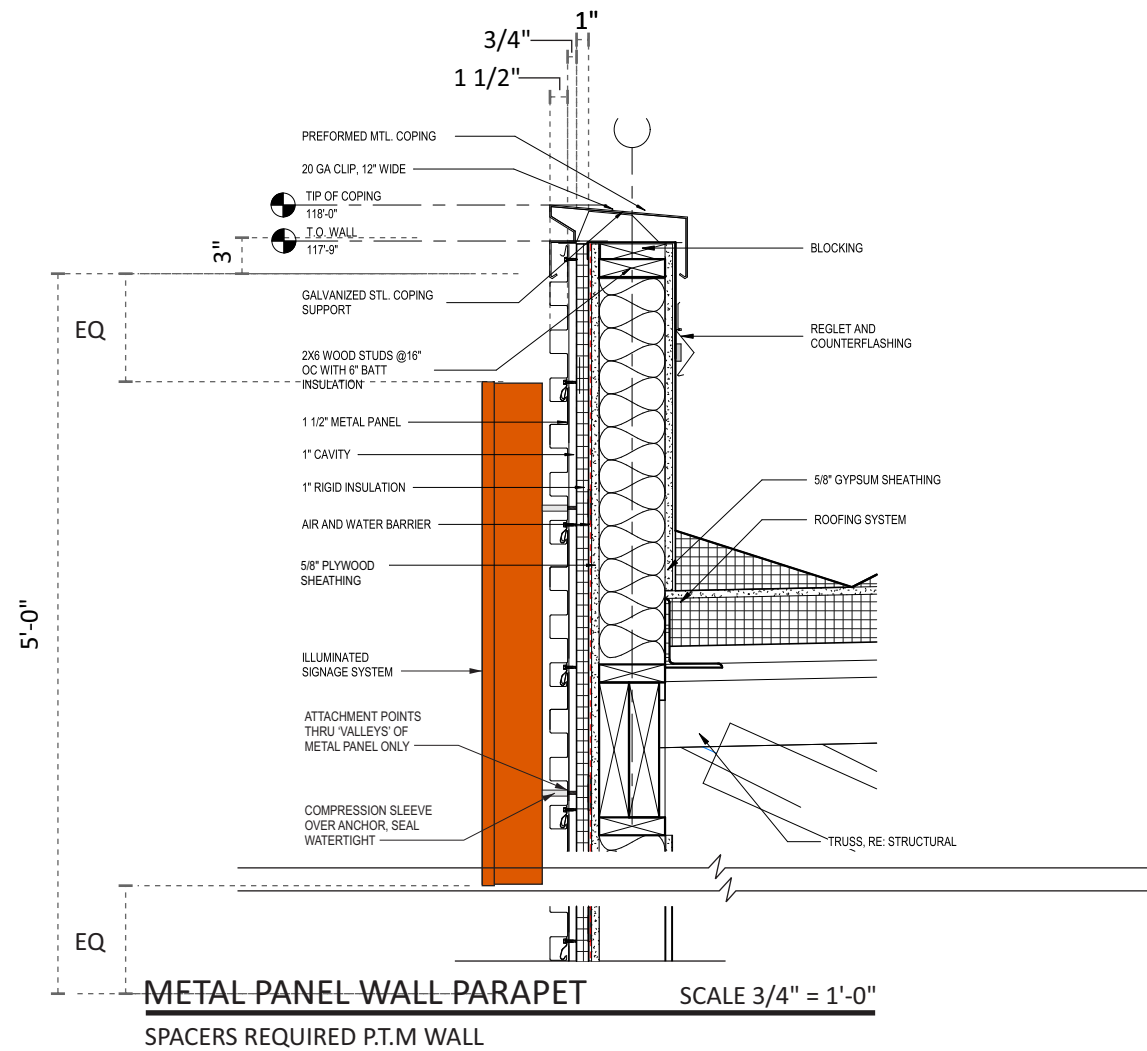

**METAL PANEL WALL PARAPET** SCALE 3/4" = 1'-0"

SPACERS REQUIRED P.T.M WALL

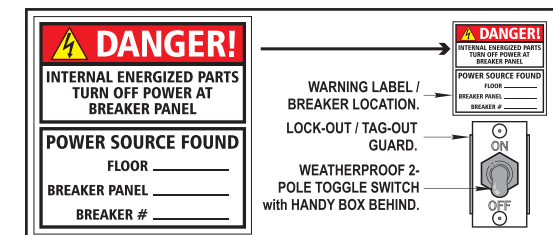

2014 / 2017 NEC COMPLIANT SWITCH / LABEL

|                               |  |
|-------------------------------|--|
| <b>Design #</b>               | 0630012A                                       |
| <b>Sheet</b>                  | 4 of 6   |
| <b>Client</b>                 | #2105260                                       |
| <b>Address</b>                | Alameda Blvd NE and San Pedro, Albuquerque, NM |
| <b>Acct. Rep. Coordinator</b> | DEBBIE MOLTZ LAUREN STACKHOUSE                 |
| <b>Designer</b>               | IH   |
| <b>Date</b>                   | 8/23/21  |
| <b>Approval / Date</b>        |  |
| <b>Client</b>                 |  |
| <b>Sales</b>                  |  |
| <b>Estimating</b>             |  |
| <b>Art</b>                    |  |
| <b>Engineering</b>            |  |
| <b>Landlord</b>               |  |

| Revision/Date   |
|---|
| PT20S building signs 10x9 main ID w/ readerboard, 26" OAH, use min 8" clearance and adjust spacing between cabinet accordingly. TFS & install 2 exterior menuboards |

|                              |  |
|------------------------------|--|
| <b>CHANDLER SIGNS</b>        |  |
| chandler signs.com           |  |
| <b>National Headquarters</b> | 14201 Sovereign Road #101<br>Fort Worth, TX 76155<br>(214) 902-2000 Fax (214) 902-2044       |
| <b>San Antonio</b>           | 17319 San Pedro Ave<br>Ste 200<br>San Antonio, TX 78232<br>(210) 349-3804 Fax (210) 349-8724 |
| <b>West Coast</b>            | 3220 Executive Ridge Dr<br>Ste 250<br>Vista, CA 92081<br>(760) 734-1708 Fax (760) 734-3752   |
| <b>Northeast US</b>          | 2301 River Road<br>Suite 201<br>Louisville, KY 40206<br>(502) 897-9800 Cell (502) 554-2575   |
| <b>Florida</b>               | 2584 Sand Hill Point Circle<br>Davenport, FL 33837<br>(863) 420-1100 Fax (863) 424-1160      |
| <b>Georgia</b>               | 111 Woodstone Place<br>Dawsonville, GA 30534<br>(678) 725-8852 Fax (210) 349-8724            |
| <b>South Texas</b>           | PO BOX 125 206 Doral Drive<br>Portland, TX 78374<br>(863) 563-5399 Fax (863) 643-6533        |

This drawing is the property of Chandler Signs, LLC. All rights to its use for reproduction are reserved by Chandler Signs, LLC.

**FINAL ELECTRICAL CONNECTION BY CUSTOMER**

THIS SIGN IS INTENDED TO BE INSTALLED IN ACCORDANCE WITH ARTICLE 600 OF THE NATIONAL ELECTRICAL CODE AND/OR OTHER APPLICABLE LOCAL CODES. THIS INCLUDES PROPER GROUNDING & BONDING OF THE SIGN. SIGN WILL BEAR UL LABEL(S).

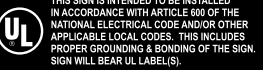

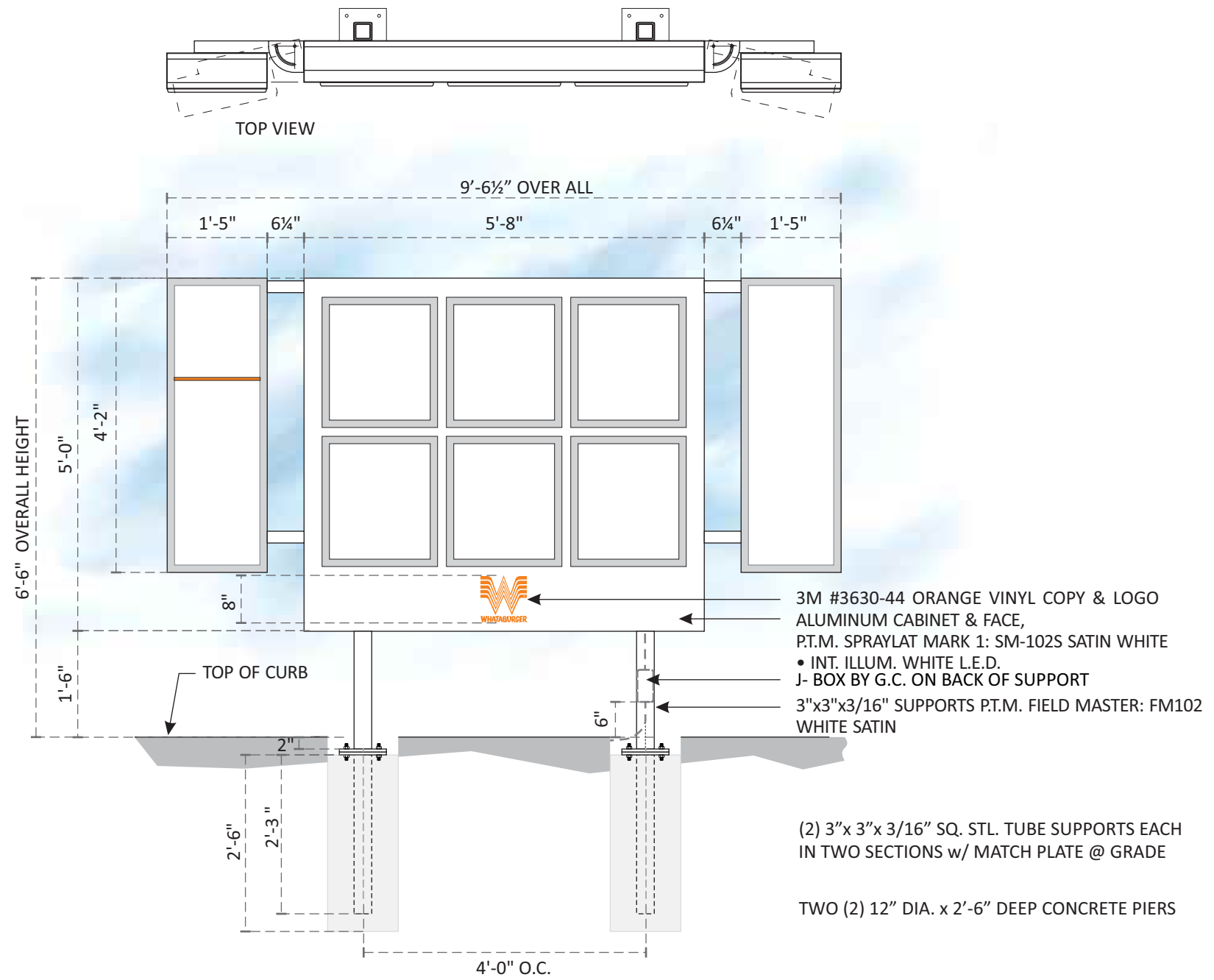

3M #3630-44 ORANGE VINYL COPY & LOGO  
 ALUMINUM CABINET & FACE,  
 P.T.M. SPRAYLAT MARK 1: SM-102S SATIN WHITE  
 • INT. ILLUM. WHITE L.E.D.  
 J- BOX BY G.C. ON BACK OF SUPPORT  
 3"x3"x3/16" SUPPORTS P.T.M. FIELD MASTER: FM102  
 WHITE SATIN

(2) 3"x 3"x 3/16" SQ. STL. TUBE SUPPORTS EACH  
 IN TWO SECTIONS w/ MATCH PLATE @ GRADE  
 TWO (2) 12" DIA. x 2'-6" DEEP CONCRETE PIERS

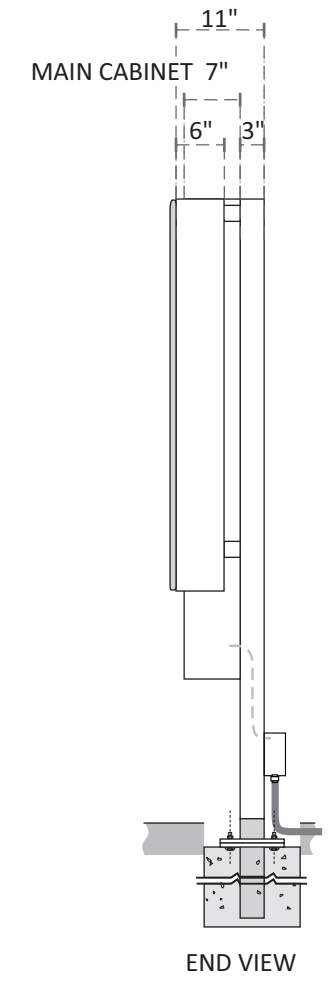

**C1 C2 S/F EXTERIOR MENUBOARD** SCALE: 1/2" = 1' - 0"  
 TWO (2) REQUIRED - TAKE FROM STOCK & INSTALL 46.66 FT.

|   |  |
|---|--|
| <b>Design #</b>   | 0630012A                                       |
| <b>Sheet</b>  | 5 of 6   |
| <b>Client</b>   | #2105260                                       |
| <b>Address</b>  | Alameda Blvd NE and San Pedro, Albuquerque, NM |
| <b>Acct. Rep. Coordinator</b>   | DEBBIE MOLTZ LAUREN STACKHOUSE                 |
| <b>Designer</b>   | IH   |
| <b>Date</b>   | 8/23/21  |
| <b>Approval / Date</b>  |  |
| <b>Client</b>   |  |
| <b>Sales</b>  |  |
| <b>Estimating</b>   |  |
| <b>Art</b>  |  |
| <b>Engineering</b>  |  |
| <b>Landlord</b>   |  |
| <b>Revision/Date</b>  |  |
| PT20S building signs<br>10x9 main ID w/ readerboard. 26" OAH, use min 8" clearance and adjust spacing between cabinet accordingly.<br>TFS & install 2 exterior menuboards |  |

|                              |  |
|------------------------------|--|
| <b>CHANDLER SIGNS</b>        |  |
| chandlersigns.com            |  |
| <b>National Headquarters</b> | 14201 Sovereign Road #101<br>Fort Worth, TX 76155<br>(214) 902-2000 Fax (214) 902-2044       |
| <b>San Antonio</b>           | 17319 San Pedro Ave<br>Ste 200<br>San Antonio, TX 78232<br>(210) 349-3804 Fax (210) 349-8724 |
| <b>West Coast</b>            | 3220 Executive Ridge Dr<br>Ste 250<br>Vista, CA 92081<br>(760) 734-1708 Fax (760) 734-3752   |
| <b>Northeast US</b>          | 2301 River Road<br>Suite 201<br>Louisville, KY 40206<br>(502) 897-9800 Cell (502) 554-2575   |
| <b>Florida</b>               | 2584 Sand Hill Point Circle<br>Davenport, FL 33837<br>(888) 420-1100 Fax (863) 424-1160      |
| <b>Georgia</b>               | 111 Woodstone Place<br>Dawsonville, GA 30534<br>(678) 725-8852 Fax (210) 349-8724            |
| <b>South Texas</b>           | PO BOX 125 206 Doral Drive<br>Portland, TX 78374<br>(863) 563-5399 Fax (361) 643-6533        |

This drawing is the property of Chandler Signs, LLC  
 All rights to its use for reproduction are reserved by Chandler Signs, LLC

**FINAL ELECTRICAL CONNECTION BY CUSTOMER**

THIS SIGN IS INTENDED TO BE INSTALLED IN ACCORDANCE WITH ARTICLE 600 OF THE NATIONAL ELECTRICAL CODE AND/OR OTHER APPLICABLE LOCAL CODES. THIS INCLUDES PROPER GROUNDING & BONDING OF THE SIGN. SIGN WILL BEAR UL LABEL(S).

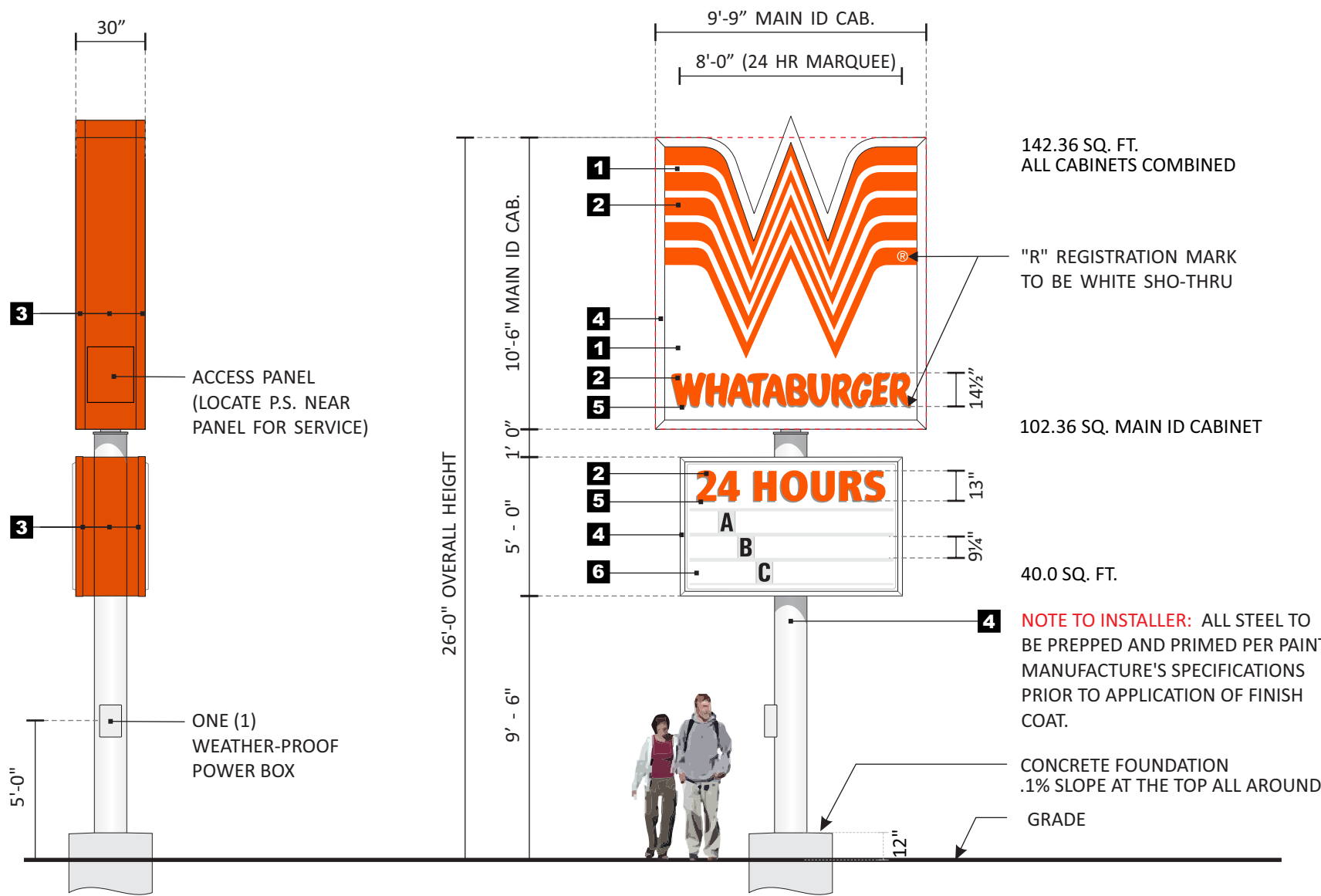

**D** D/F PYLON - 10'-6" MAIN ID CABINET  
ONE ( 1 ) REQUIRED - MANUFACTURE AND INSTALL

SCALE: 3/16"=1'-0"

**NOTE:** STEEL AND FOUNDATION FOR SIGN TO BE DETERMINED BASED ON SITE SPECIFIC BASIS, LOCAL SOIL CONDITIONS AND WIND LOAD REQUIREMENTS.

**ONE (1) D/F MAIN I-D CABINET**

FABRICATED .063" ALUMINUM CABINET WITH 4"x 4" RETAINERS.

FLEX FACES ON ANGLE IRON FRAMES WITH CLIPS.

3M TRANSLUCENT VINYL GRAPHICS

INTERNALLY ILLUMINATED WITH WHITE L.E.D.

**TWO (2) S/F CABINETS READING "24 HOURS" & READER BOARD.**

EXTRUDED 8" DEEP ALUMINUM CABINETS WITH 2" x 2" RETAINERS.

.063" ALUM. COMMON FILLERS.

PAN-FORMED WHITE POLYCARBOANTE FACES, CLEAR ZIP TRACKS, FOR 3 LINES OF 8" ZIP CHANGE LETTERS.

APPLY VINYL COPY READING "24 HOURS" TO 1st SURFACE.

150 COUNT "MODERN" 8" ON 10" BLACK ZIP CHANGE LETTER FONT PACKAGE AND STORAGE CABINET.

12' MECHANICAL ZIP CHANGE ARM.

INTERNALLY ILLUMINATED WITH WHITE L.E.D.

3.8 AMPS MAIN ID CABINET. 2.5 AMPS EACH READER BOARD - 5.0 BOTH RB  
8.8 AMPS TOTAL - (1) 120v, 20a CIRCUIT REQ'D

ONE STEEL SUPPORT WITH CONCRETE PIER

142.36 SQ. FT.  
ALL CABINETS COMBINED

"R" REGISTRATION MARK  
TO BE WHITE SHO-THRU

102.36 SQ. MAIN ID CABINET

40.0 SQ. FT.

**NOTE TO INSTALLER:** ALL STEEL TO BE PREPPED AND PRIMED PER PAINT MANUFACTURE'S SPECIFICATIONS PRIOR TO APPLICATION OF FINISH COAT.

CONCRETE FOUNDATION  
.1% SLOPE AT THE TOP ALL AROUND  
GRADE

| COLOR SCHEDULE |   |
|----------------|---|
| <b>1</b>       | 3M WHITE FLEX FACES   |
| <b>2</b>       | 3M 3630-44 ORANGE VINYL   |
| <b>3</b>       | P.T.M. P.M.S. 1665C ORANGE.   |
| <b>4</b>       | FIELD MASTER FM102 WHITE SATIN (SUPPORT) OR MARK 1 SM-102S SATIN (SIGN) |
| <b>5</b>       | 3M 3630-51 SILVER GRAY VINYL  |
| <b>6</b>       | PAN FORMED WHITE POLYCARBONATE  |

|  |  |
|--|--|
| <b>Design #</b>  |  |
| 0630012A   |  |
| <b>Sheet</b>   | 6 of 6   |
| <b>Client</b>  |  |
| #2105260   |  |
| <b>Address</b>   |  |
| Alameda Blvd NE and San Pedro, Albuquerque, NM   |  |
| <b>Acct. Rep. Coordinator</b>  | DEBBIE MOLTZ LAUREN STACKHOUSE   |
| <b>Designer</b>  | IH   |
| <b>Date</b>  | 8/23/21  |
| <b>Approval / Date</b>   |  |
| <b>Client</b>  |  |
| <b>Sales</b>   |  |
| <b>Estimating</b>  |  |
| <b>Art</b>   |  |
| <b>Engineering</b>   |  |
| <b>Landlord</b>  |  |
| <b>Revision/Date</b>   |  |
| <small>PT20S building signs<br/>10x9 main ID w/ readerboard. 26" OAH, use min 8" clearance and adjust spacing between cabinet accordingly.<br/>TFS &amp; install 2 exterior menuboards</small>   |  |
|  |  |
| <a href="http://chandersigns.com">chandersigns.com</a>   |  |
| <b>National Headquarters</b>   | 14201 Sovereign Road #101<br>Fort Worth, TX 76155<br>(214) 902-2000 Fax (214) 902-2044       |
| <b>San Antonio</b>   | 17319 San Pedro Ave<br>Ste 200<br>San Antonio, TX 78232<br>(210) 349-3804 Fax (210) 349-8724 |
| <b>West Coast</b>  | 3220 Executive Ridge Dr<br>Ste 250<br>Vista, CA 92081<br>(760) 734-1708 Fax (760) 734-3752   |
| <b>Northeast US</b>  | 2301 River Road<br>Suite 201<br>Louisville, KY 40206<br>(502) 897-9800 Cell (502) 554-2575   |
| <b>Florida</b>   | 2584 Sand Hill Point Circle<br>Davenport, FL 33837<br>(863) 420-1100 Fax (863) 424-1160      |
| <b>Georgia</b>   | 111 Woodstone Place<br>Dawsonville, GA 30534<br>(678) 725-8852 Fax (210) 349-8724            |
| <b>South Texas</b>   | PO BOX 125 206 Doral Drive<br>Portland, TX 78374<br>(863) 563-5399 Fax (863) 643-6533        |
| <small>This drawing is the property of Chandler Signs, LLC<br/>All rights to its use for reproduction are reserved by Chandler Signs, LLC</small>  |  |
| <b>FINAL ELECTRICAL CONNECTION BY CUSTOMER</b>   |  |
| <small>THIS SIGN IS INTENDED TO BE INSTALLED IN ACCORDANCE WITH ARTICLE 600 OF THE NATIONAL ELECTRICAL CODE AND/OR OTHER APPLICABLE LOCAL CODES. THIS INCLUDES PROPER GROUNDING &amp; BONDING OF THE SIGN. SIGN WILL BEAR UL LABEL(S).</small> |  |