

KEYNOTES

116	RTU, RE: MECHANICAL
117	EXHAUST FAN, RE: MECHANICAL
163	TPO MEMBRANE ROOFING SYSTEM, RE: A1/A5.3
186	PRE-FINISHED METAL COPING
188	PRE-FINISHED METAL TRIM
208	MC-01; PRE-FINISHED METAL COPING
209	SS-01; ALUMINUM STOREFRONT SYSTEM
213	SERVICE DOOR CANOPY, PAINT PT-5
215	ILLUMINATED SIGNAGE BY OTHERS, G.C. TO PROVIDE PLYWOOD BLOCKING AS NEEDED TO ATTACH SIGNAGE.
322	WOOD TRUSSES, RE: STRUCTURAL
323	STEEL STRUCTURE, RE: STRUCTURAL
324	CEILING AS SCHEDULED, RE: A1.3
607	VERTICAL FACE OF BULKHEAD TO BE PAINTED PT-4.
610	BLUE (BUG) LIGHT, RE: ELECTRICAL

SYMBOL	DATE	DESCRIPTION	BY

PROJECT: 210907
WHATABURGER PT20S
 SWC ALAMEDA BLVD & SAN PEDRO
 ALAMEDA BLVD.
 ALBUQUERQUE, NM.

SEG
 8280 E. GELDING DR #101,
 SCOTTSDALE, AZ 85280
 WWW.AZSEG.COM
 TEL. 480.588.7228

WHATABURGER
 300 CONCORD PLAZA DR.
 SAN ANTONIO, TEXAS.
 210-476-6000 ZIP 78216.

THIS DRAWING IS THE PROPERTY OF WHATABURGER, SAN ANTONIO, TEXAS AND MAY NOT BE USED OR REPRODUCED IN WHOLE OR IN PART WITHOUT THE EXPRESSED WRITTEN CONSENT OF WHATABURGER

SHEET TITLE:
 BUILDING SECTIONS
 ISSUED FOR:
 SITE PLAN / DESIGN REVIEW

UNIT NO.
 DATE: 11/19/2021
 SCALE: 1/4" = 1'-0"
 DRAWN BY: EG
 CHECKED BY: BH

SHEET NO:
A3.1

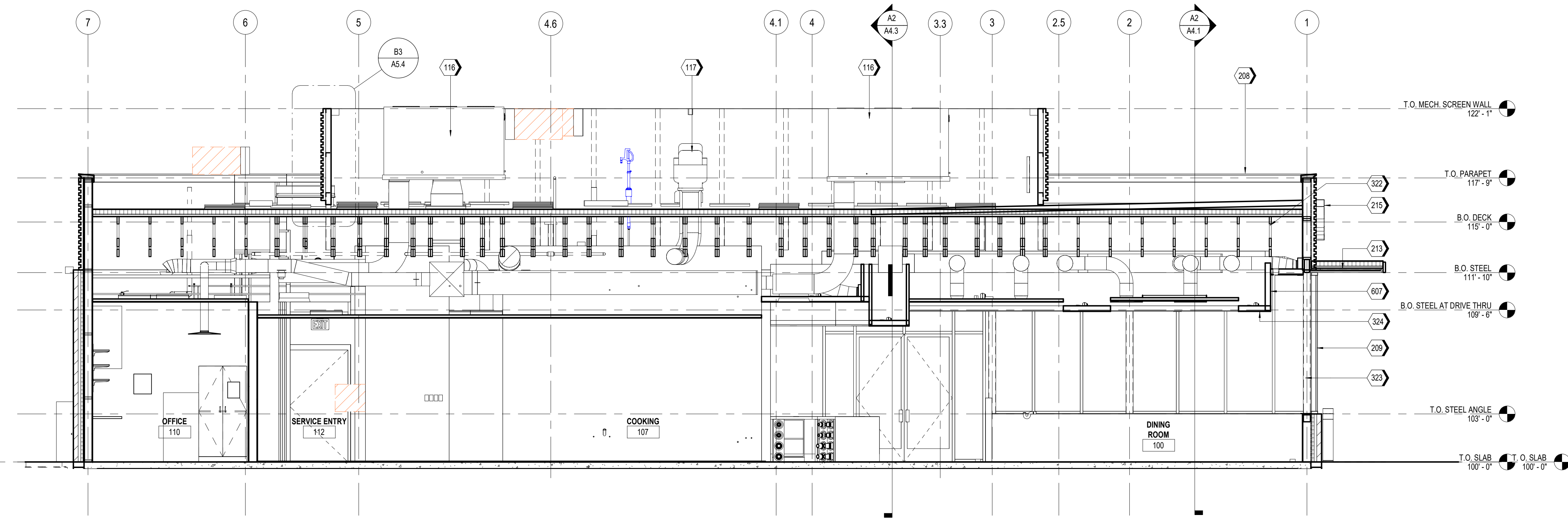

D2 LONGITUDINAL SECTION
 1/4" = 1'-0"

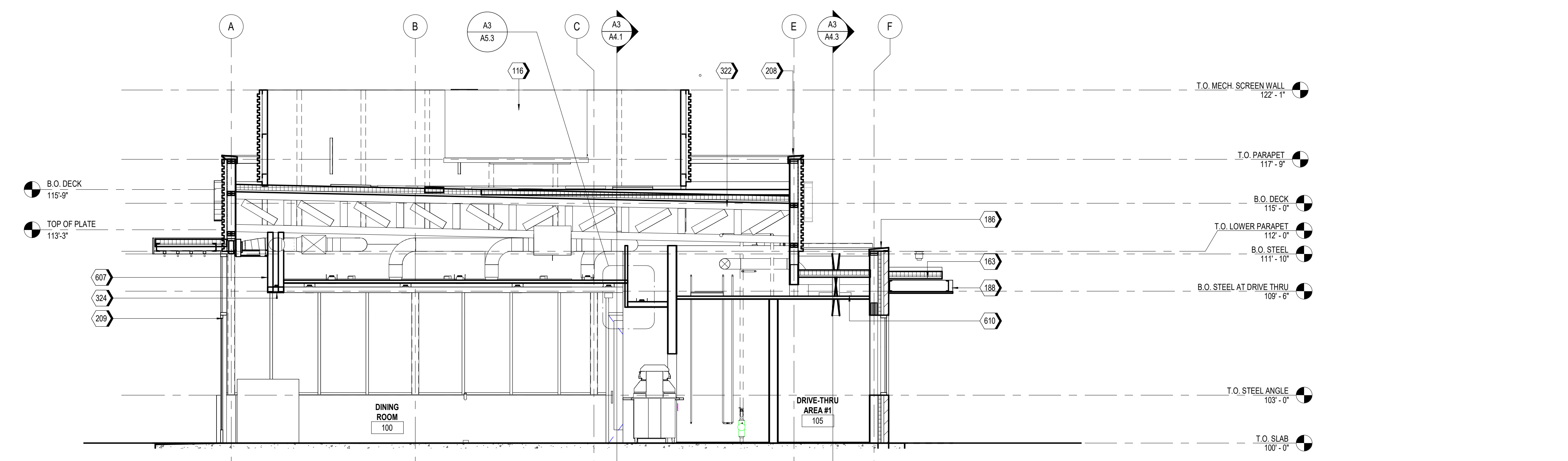

A1 TRANSVERSE SECTION
 1/4" = 1'-0"

Z:\Shared\PROJECTS\Whataburger\Albuquerque, NM - SWC Alameda Blvd & San Pedro Ave - 210907\11 CAD (SEG)\11.4 CDs\RevitModel\PT20S 210907_ARCH.rvt