

D1 TREE PLANTING DETAIL
NTS

PLANT LEGEND GUARANTEE ALL PLANTINGS FOR ONE YEAR

- | | |
|---|--|
| AUTUMN PURPLE ASH (FRAXINUS AMERICANA) | EASTERN REDBUD (CERCIS CANADENSIS) |
| CHITALPA (CHILOPSIS CATALPA) | AUSTRIAN PINE (PINUS NIGRA) |
| DESERT WILLOW (CHILOPSIS LINEARIS) | NEW MEXICO OLIVE (FORESTIERA NEOMEXICANA) |
| AGAVE 16 SF | PRICKLY PEAR 9 SF |
| BIRD OF PARADISE (CESEALPINIA GILLELLII) 5 GALLON | MOUNTAIN MAHOGANY (CERCOARPUS MONTANUS) 5 GALLON |
| SCOTCH BROOM (CYTISUS SCOPARIUS) 16 SF | ROSE SHRUB 25 SF |
| TURPENTINE BUSH (ERICAMERICA LARICFLORIA) 16 SF | AUTUMN SAGE (SALVIA GREGGII) 9 SF |
| FERN BUSH 25 SF | WHIRLING BUTTERFLIES GUARA LINDHEIMERLI 16 SF |
| CAT MINT (NEPETA MUSSINI) 45 SF | |

ALL NEW PLANTING SHALL BE IRRIGATED WITH A DRIP IRRIGATION SYSTEM PROVIDE A SHOP DRAWING LAYOUT OF THE SYSTEM, AND TYPES OF EMITTERS AND FLOW CAPACITY OF EMITTERS.

GROUND COVER

- | |
|--|
| LADY BANKS ROSE (ROSA BANKSLAE) 400 SF |
| HONEYSUCKLE (LONICERA JAPONICA) 144 SF |
| SANTA FE BROWN CRUSHER FINES W/FILTER FABRIC 3" DEEP |
| SANTA FE BROWN GRAVEL W/FILTER FABRIC 3" DEEP |
| COBBLE W/FILTER FABRIC 3" DEEP |

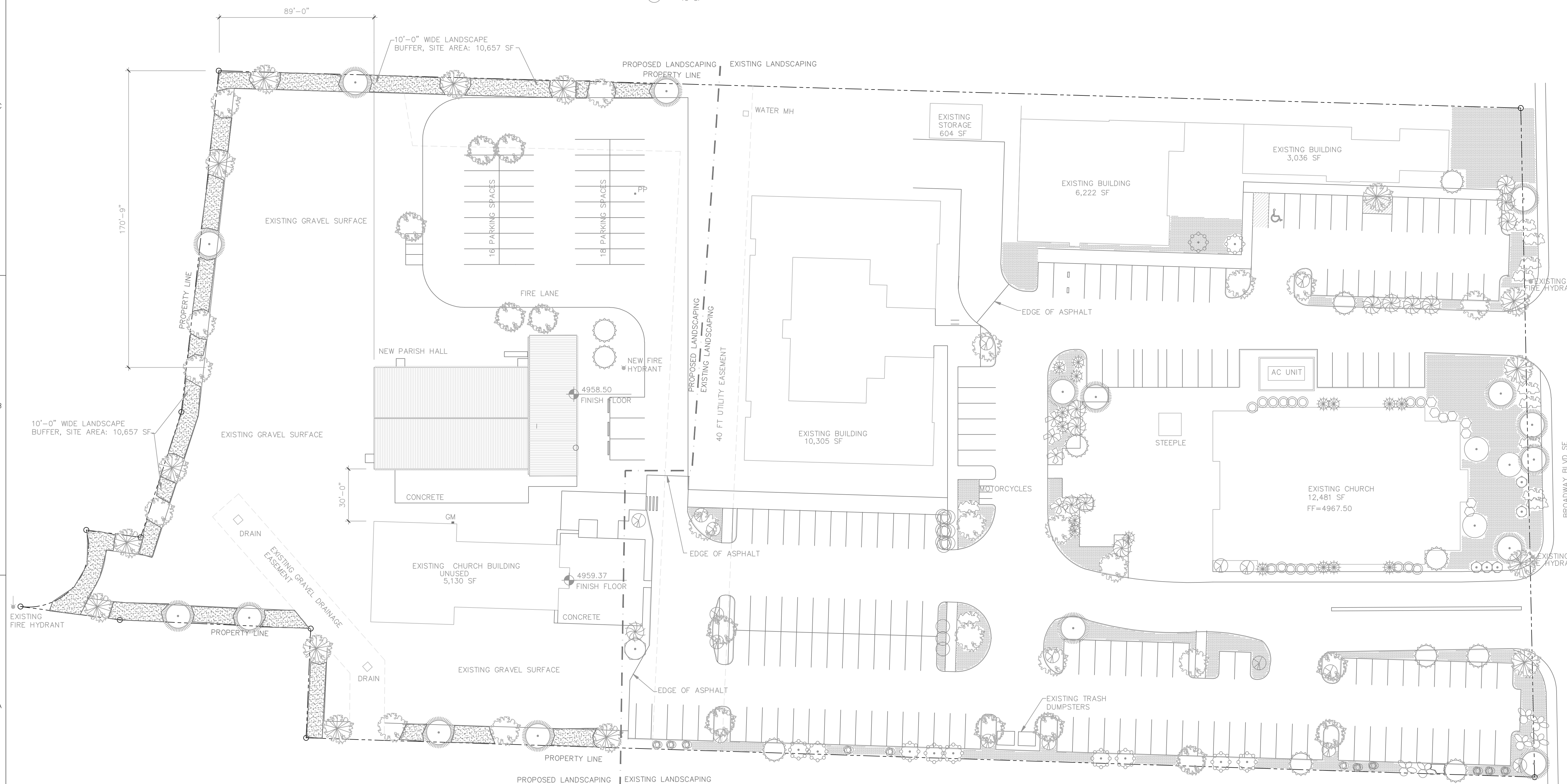

A1 EXISTING SITE LANDSCAPING PLAN
1"=30'

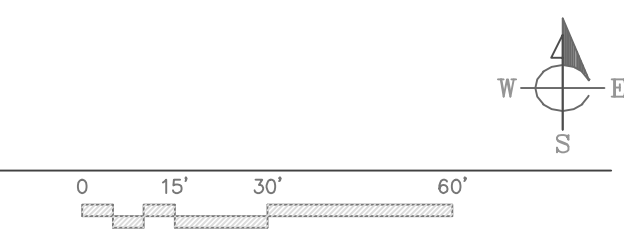

PO BOX 23372
Albuquerque, NM 87192
tel (505) 250-3063

Conscious Design for the Environment
architects@soleilwest.com www.soleilwest.com

Original drawings remain the property of the Architect and as such the Architect retains total ownership and control. The design represented by these drawings is sold to the client for a one time use, unless otherwise agreed upon in writing by the Architect.

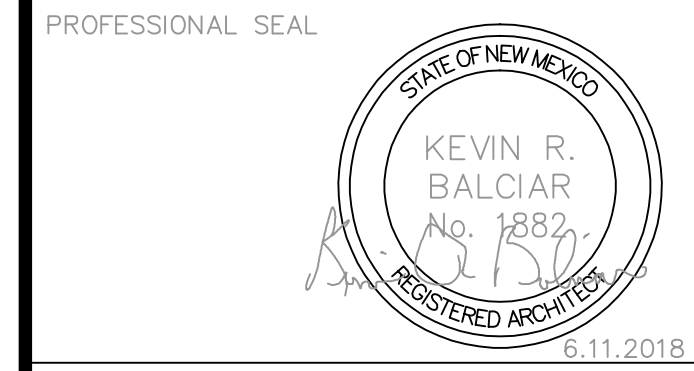

CONSULTANT

PROJECT NAME
SAN JOSÉ CATHOLIC CHURCH PARISH HALL
SAN JOSÉ CATHOLIC CHURCH
2401 BROADWAY BLVD SE
ALBUQUERQUE, NM 87102

MARK	DATE	DESCRIPTION

PROJECT NUMBER 1724
DRAWN BY job
CHECKED BY KRB
ISSUE DATE 6-11-18
FILE NAME: 1724_L101_SITE-PLAN.DWG

SHEET NAME
LANDSCAPE SITE PLAN EXISTING

SHEET NUMBER
L-101