

ROAD-B PROJECT LOCATION

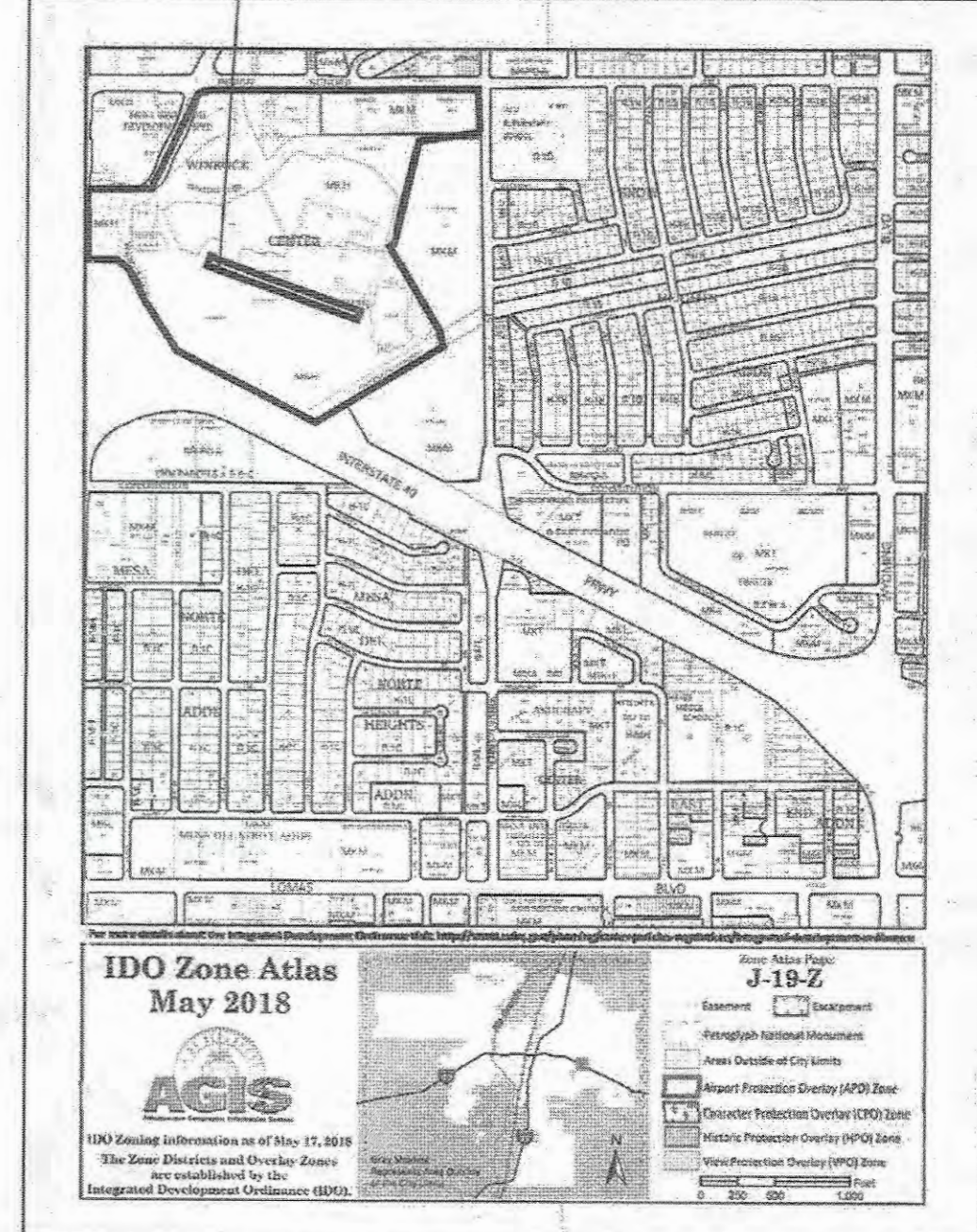

VICINITY MAP

ADMINISTRATIVE AMENDMENT
 FILE # ~~PE-2019-001879~~ PROJECT # ~~SI-2019-00185~~ 10287
 AREA OF TEMP. PARKING LOT
 DURING CONSTRUCTION OF ROAD-B
 HYDROLOGY REVIEWED PARTS G/D MAP
 APPROVED BY _____ DATE 2-23-19

PROJECT NUMBER: PE-2019-001879
 APPLICATION NUMBER: SI-2019-00185
 This plan is consistent with the specific Site Development Plan approved by the Environmental Planning Commission (EPC) dated 7/10/19 and the findings and conditions in the Official Replatment of Districts are satisfied.
 Is an Intersecting Link required? () YES (X) NO If yes, then a set of approved DRG plans with a work order is required for any construction site.
 Public Right-of-Way or for construction of public improvements
 DES SITE DEVELOPMENT PLAN REVIEW APPROVAL
 [Signature] 7/10/19 Date
 [Signature] 07-10-19 Date
 [Signature] 7/10/19 Date
 [Signature] 7/10/19 Date
 [Signature] 7-10-19 Date
 [Signature] 7-10-19 Date

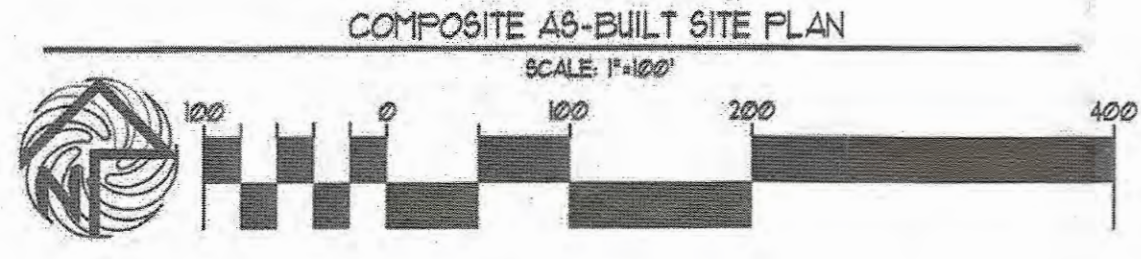

REVISION	BY	DATE

MODULUS ARCHITECTS
 100 SUN AVE. N.W. SUITE 305
 ALBUQUERQUE, NEW MEXICO 87102
 PHONE (505) 338-1499 FAX (505) 338-1498

PROJECT TITLE: WINROCK TOWN CENTER
 2000 LOUISIANA BLYDNE
 ALBUQUERQUE, NEW MEXICO
 PROJECT NUMBER: WIN-ROADS
 DRAWN BY: XXX
 SHEET TITLE: COMPOSITE AS-BUILT SITE PLAN
 DATE: 9/13/2018
 SCALE: 1"=100'
 SHEET: SP-1

SECTION-4 BLDG

DILLARDS BLDG

REAGAL BLDG

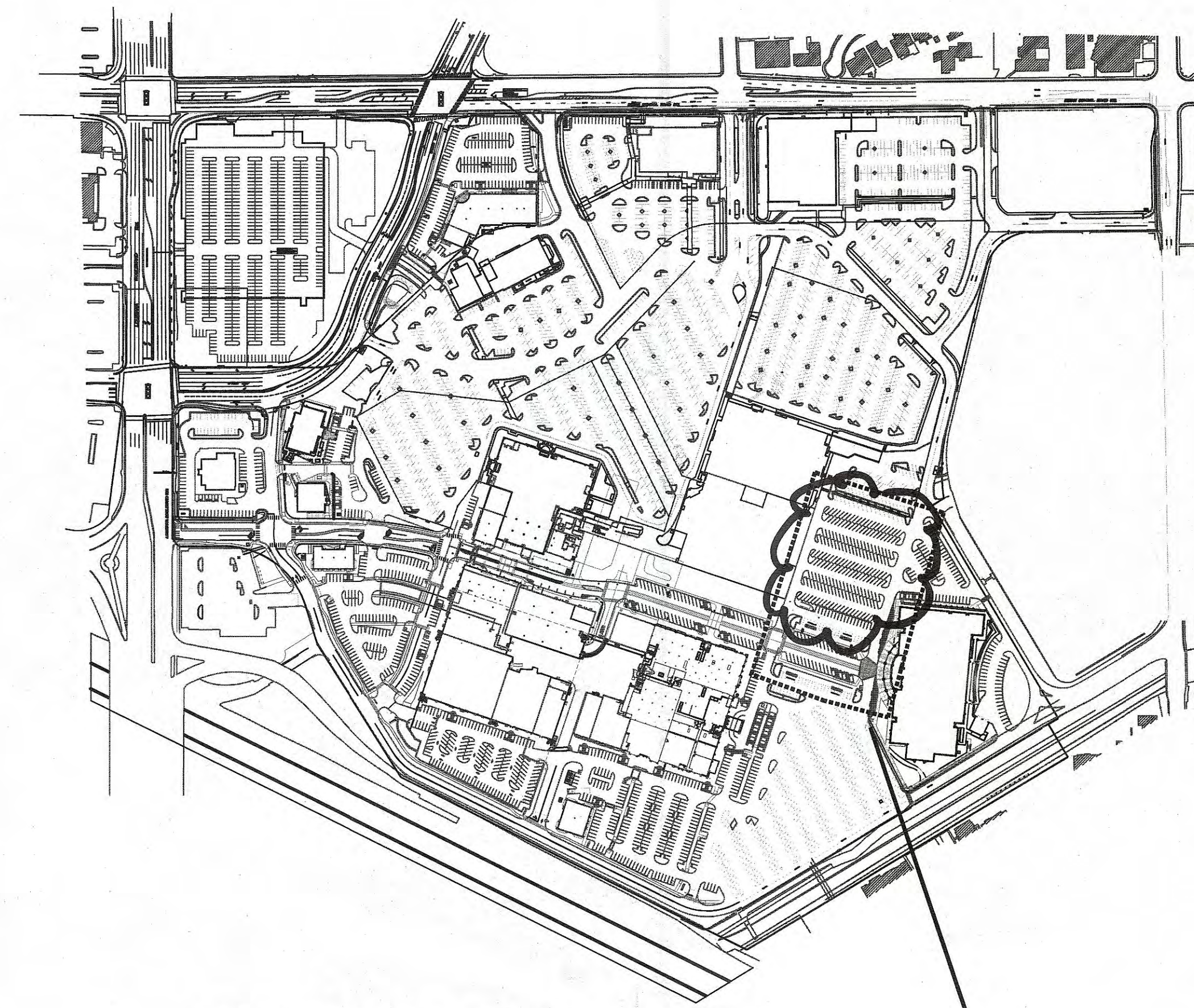

ENLARGED PLAN AREA

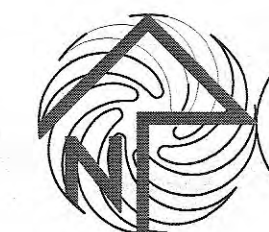

KEY PLAN
NTS

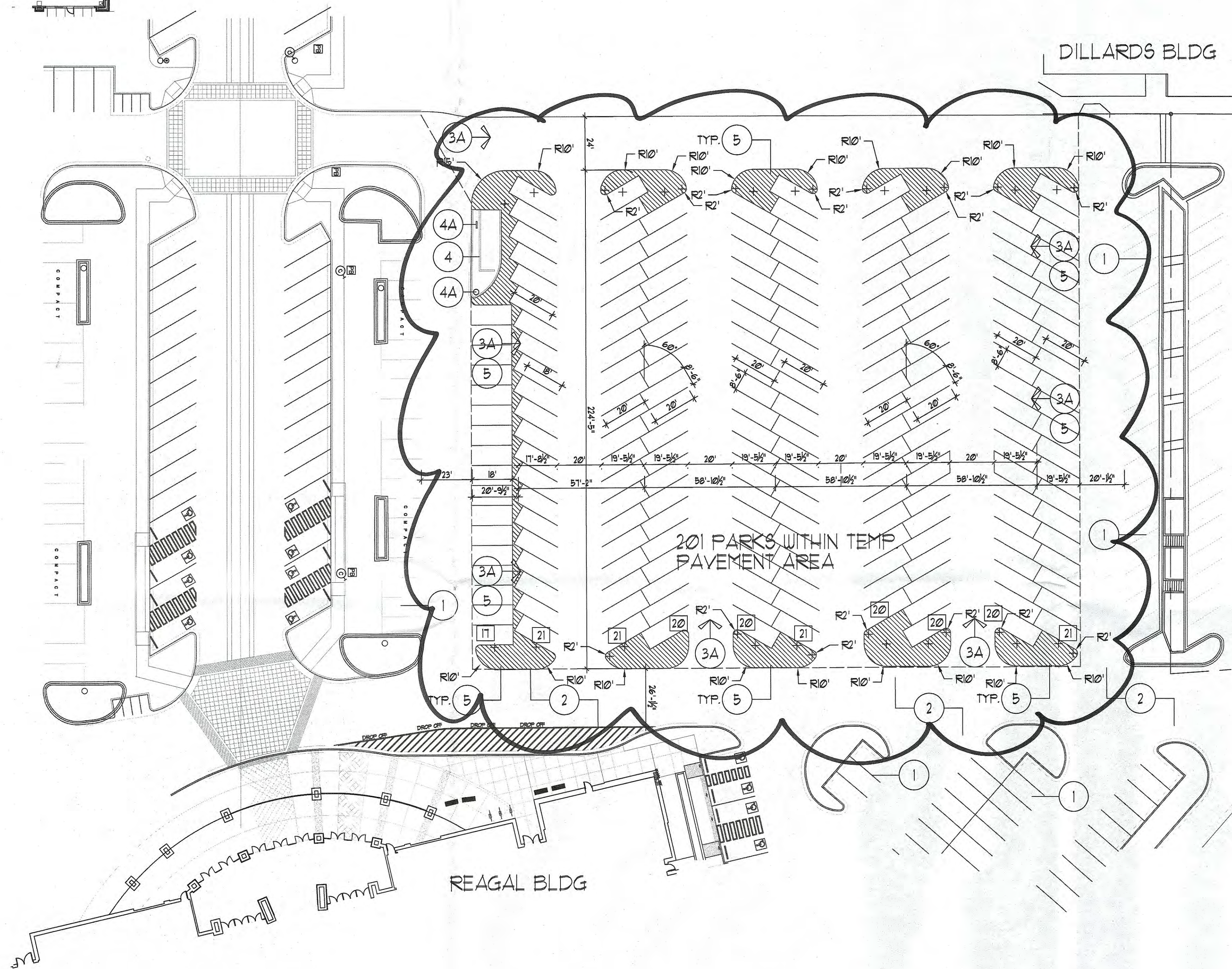

201 PARKS WITHIN TEMP PAVEMENT AREA



ENLARGED PARTIAL SITE PLAN (TEMP PARKING AREA)

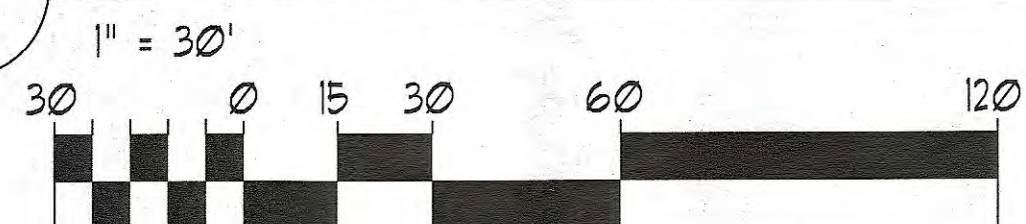

KEYED NOTES

- ① INDICATES EXISTING PARKING AREA TO REMAIN
- ② INDICATES EXISTING DRIVE WAY TO REMAIN
- ③ INDICATES PAVEMENT TO REMAIN
- ③A INDICATES NEW TEMP. PAVEMENT AREA
- ④ INDICATES EXISTING CMU WALL TO REMAIN
- ④A INDICATES METERING/HYDRANT TO REMAIN
- ⑤ INDICATES NEW 4" WIDE PAVEMENT MARKINGS AS SHOWN

AA-PR-2019-001579
Temp Parking during Construction

REV	DATE	BY	REVISION
1			
2			
3			
4			
5			

MODULUS ARCHITECTS
 100 SUN AVE. N.W. SUITE 305
 ALBUQUERQUE, NEW MEXICO 87109
 PHONE (505) 338-1499 FAX (505) 338-1498



PROJECT TITLE WINROCK TOWN CENTER 2100 LOUISIANA ALBUQUERQUE, NEW MEXICO	JOB NO. WIN	DRAWN BY: 5
PROJECT MANAGER STEPHEN DUNBAR, AIA	SHEET TITLE ENLARGED TEMP PARKING AREA PLAN	

DATE 8/21/2018	SHEET A-206
SCALE RE: BAR SCALE	