

CITY OF ALBUQUERQUE
PLANNING
These plans have been reviewed
for code compliance and are:
APPROVED
The approval of these plans shall not
be construed to be a warranty for any
violations of any code or ordinance.
TOPOGRAPHIC SURVEY
SAN JUAN TEPALS SCHOOL
CITY OF ALBUQUERQUE
BERNALILLO COUNTY, NEW MEXICO
OCTOBER 2018

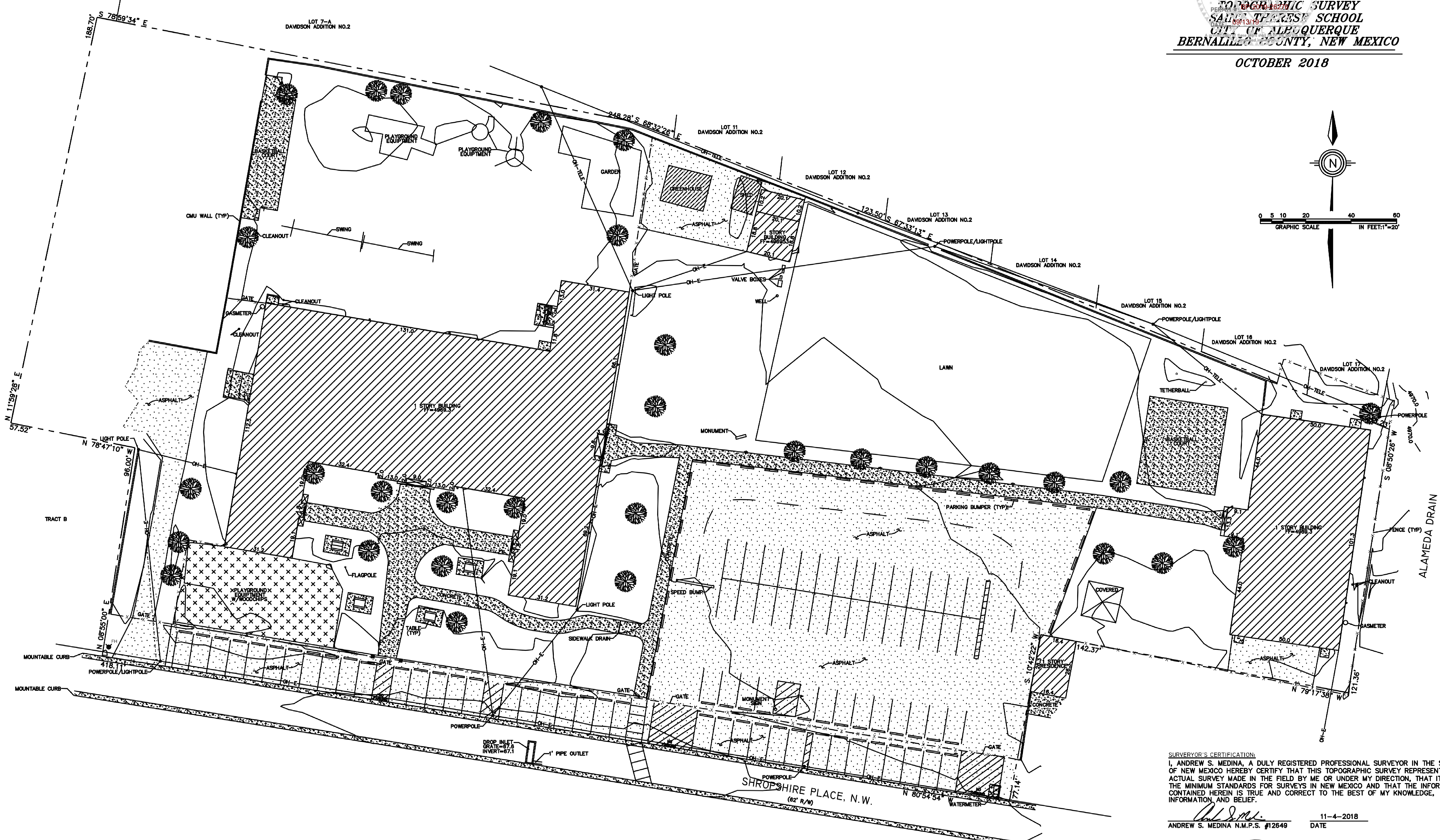

SURVEYOR'S CERTIFICATION:
I, ANDREW S. MEDINA, A DULY REGISTERED PROFESSIONAL SURVEYOR IN THE STATE OF NEW MEXICO HEREBY CERTIFY THAT THIS TOPOGRAPHIC SURVEY REPRESENTS AN ACTUAL SURVEY MADE IN THE FIELD BY ME OR UNDER MY DIRECTION, THAT IT MEETS THE MINIMUM STANDARDS FOR SURVEYS IN NEW MEXICO AND THAT THE INFORMATION CONTAINED HEREIN IS TRUE AND CORRECT TO THE BEST OF MY KNOWLEDGE, INFORMATION, AND BELIEF.
Andrew S. Medina
ANDREW S. MEDINA N.M.P.S. #12649 11-4-2018
DATE

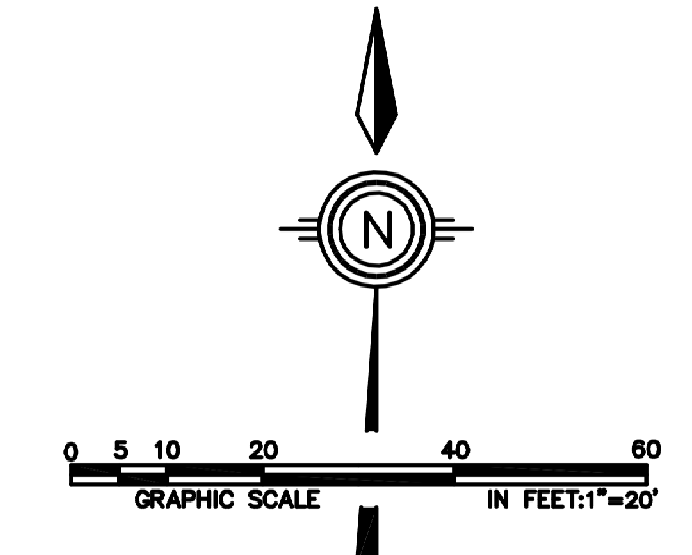

NOTES:
1.) BENCH MARK
8. G15
NAVD 1988
ELEVATION 4978.42

NOTE:
THIS IS NOT A BOUNDARY SURVEY. APPARENT PROPERTY CORNERS ARE SHOWN FOR ORIENTATION ONLY. BOUNDARY DATA SHOWN IS FROM PREVIOUS SURVEY REFERENCED HEREON.

EXISTING SITE SURVEY - FOR REFERENCE ONLY

V-101

REVISION: 11-5-2018
SANDIA LAND SURVEYING LLC
15 CASH BARRIOS PLACITAS, N.M. 87043 (505) 867-1241
JOB NO.: 315-18 DATE: 10-4-2018
SCALE: 1"=20' DRAWN: A.S.M.

EXISTING SURVEY