

CITY OF ALBUQUERQUE
PLANNING

APPROVED

GENERAL SHEET NOTES

A. SEE SHEET A-601 FOR WINDOW TYPES
 B. SEE A-601 FOR DOOR SCHEDULES
 C. PAINT ALL SURFACE MOUNTED EQUIPMENT TO MATCH SURFACE
 D. SEE CIVIL SHEET FOR GRADING AND PAVEMENT
 E. USE CONTROL JOINTS AT ALL DISCONTINUITIES
 F. SEE COLOR & MATERIAL SCHEDULE ON SHEET A-602 FOR INTERIOR COLORS
 G. PAINT ALL EXTERIOR EXPOSED STEEL. SEE COLOR & MATERIAL SCHEDULE ON SHEET A-602 FOR COLOR

BP-2019-26276
 06/08/19

SHEET KEYNOTES

- 3-COAT STUCCO SYSTEM OVER CONTINUOUS INSULATION - COLOR STC-1
- 3-COAT STUCCO SYSTEM OVER CONTINUOUS INSULATION - COLOR STC-2 AT TOWER
- STEEL COLUMN - PAINT
- METAL ROOF PANELS W/IFAUX CONC TILE PATTERN
- PRE-FINISHED GUTTER
- PRE-FINISHED DOWNSPOUT
- ALUMINUM WINDOW
- ALUMINUM ENTRANCE SYSTEM
- COVERED PORCH
- CANOPY COVER - SEE D1/A-302
- INSULATED GLAZED OVERHEAD GARAGE DOORS
- LEADER HEAD AND DOWNSPOUT
- RAIN COLLECTION BARREL - SEE SITE PLAN
- KNOXBOX - MODEL 3200, RECESSED, ALUMINUM FINISH, MOUNT 66" AFF.
- WALL MOUNTED LIGHT FIXTURES - SEE ELEC
- ROOF ACCESS LADDER - SEE DTL A1/A-201
- CAST ALUMINUM LETTER 12" HI, SEE SPECS 10 1400.
- LINE OF ROOF DECK BEYOND
- CANOPY COVER - SEE D1/A-303

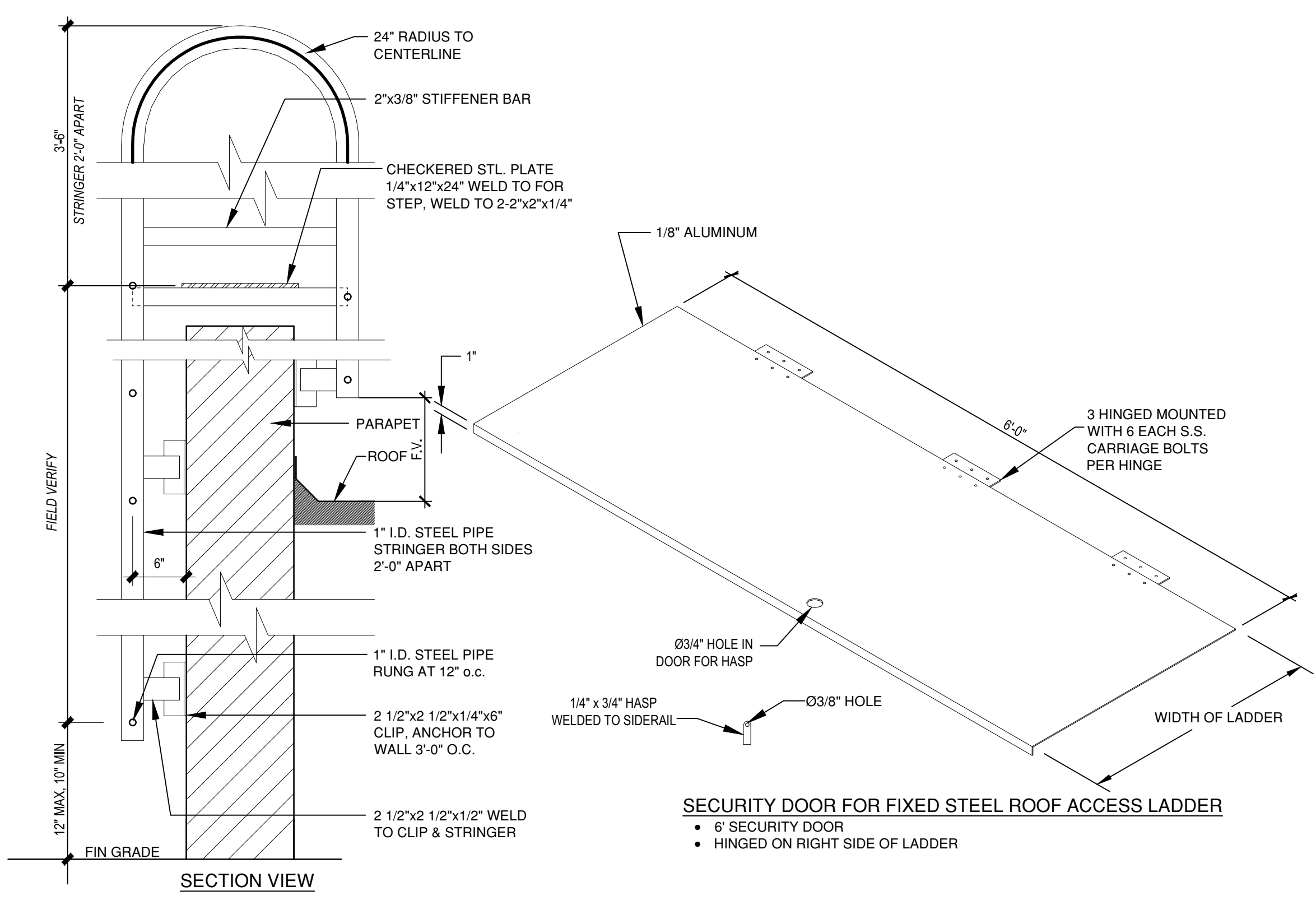
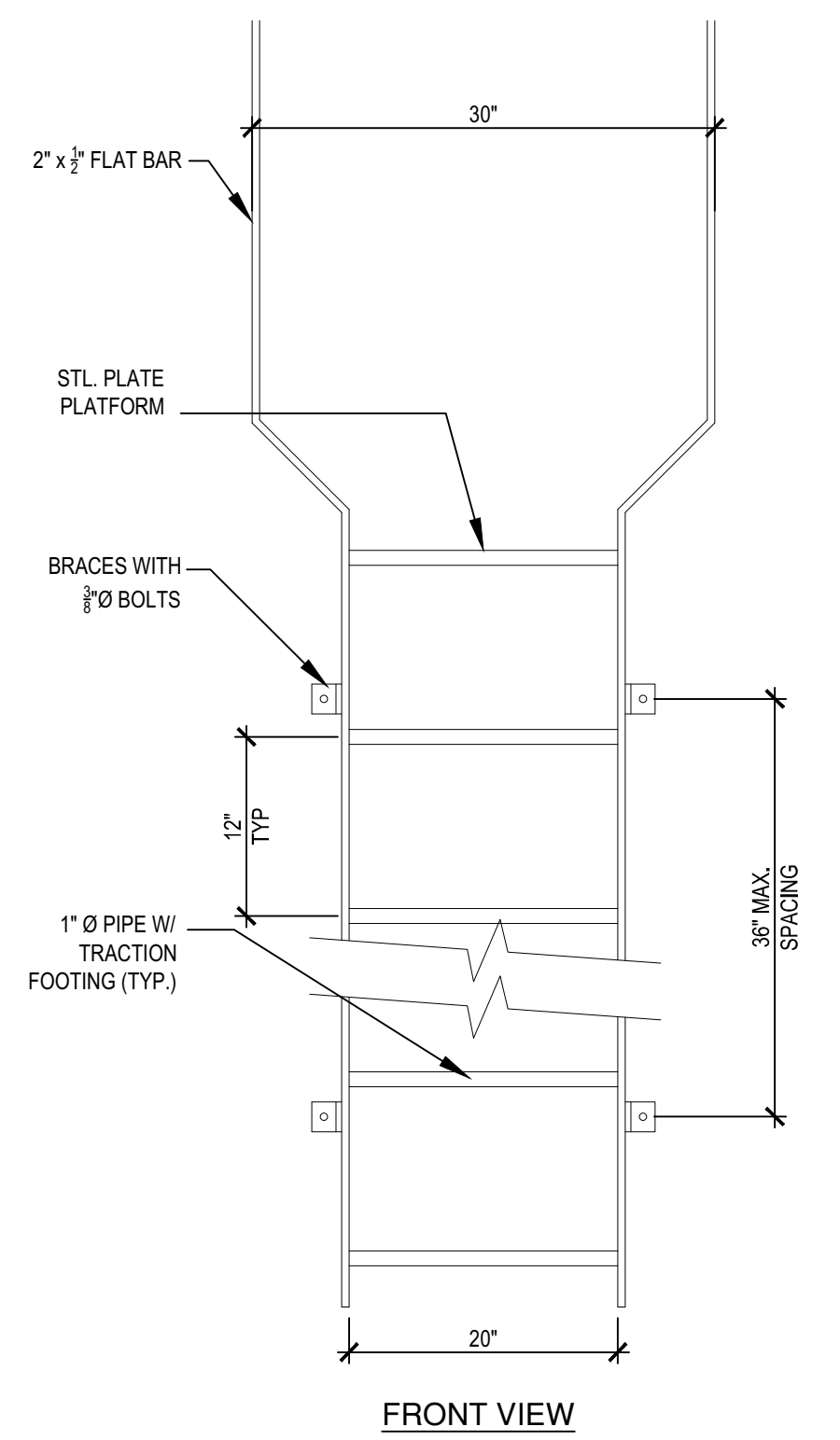
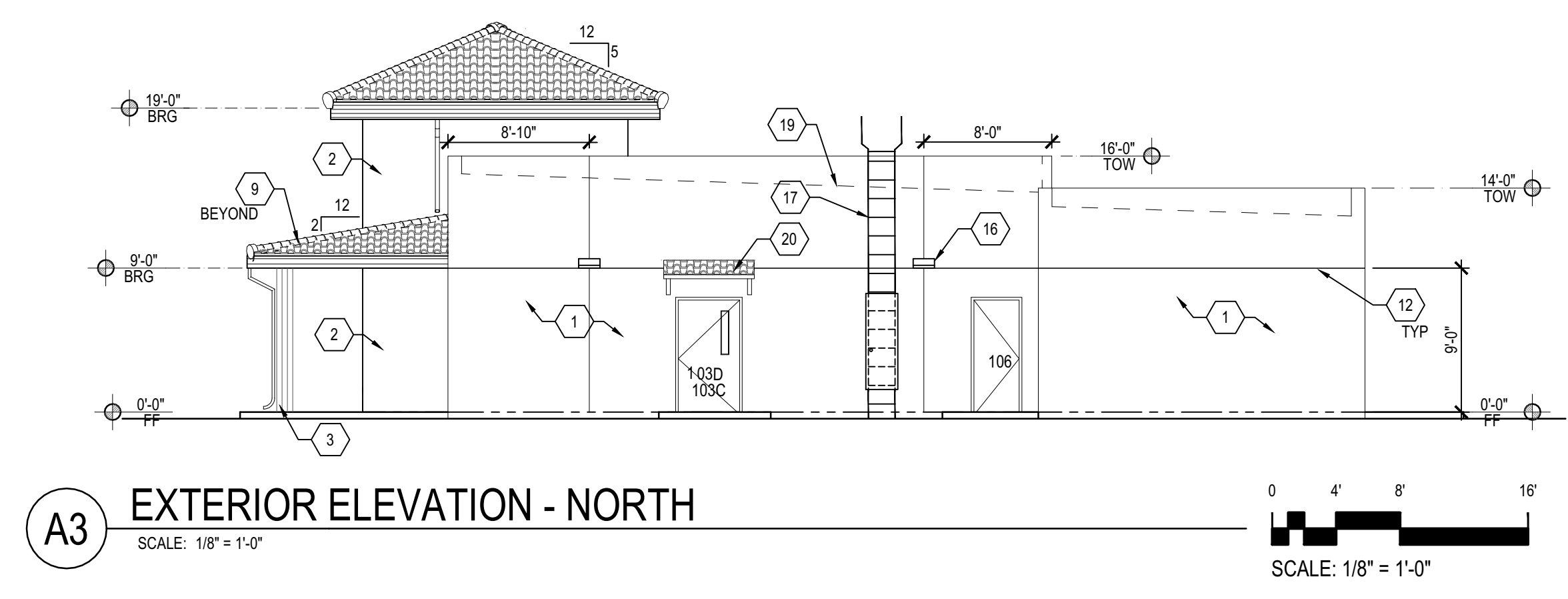
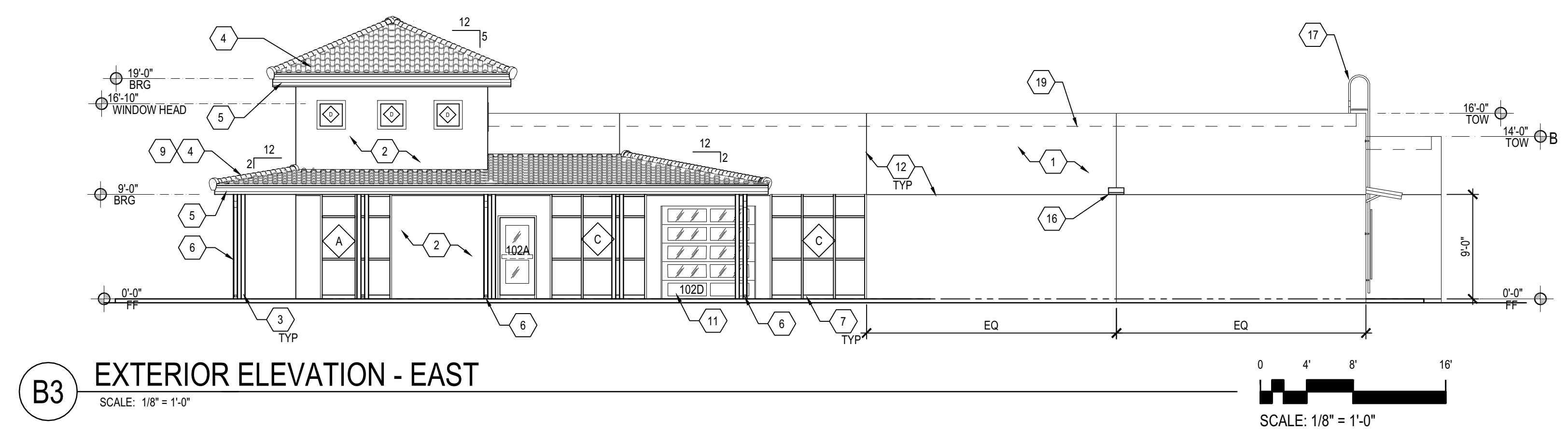
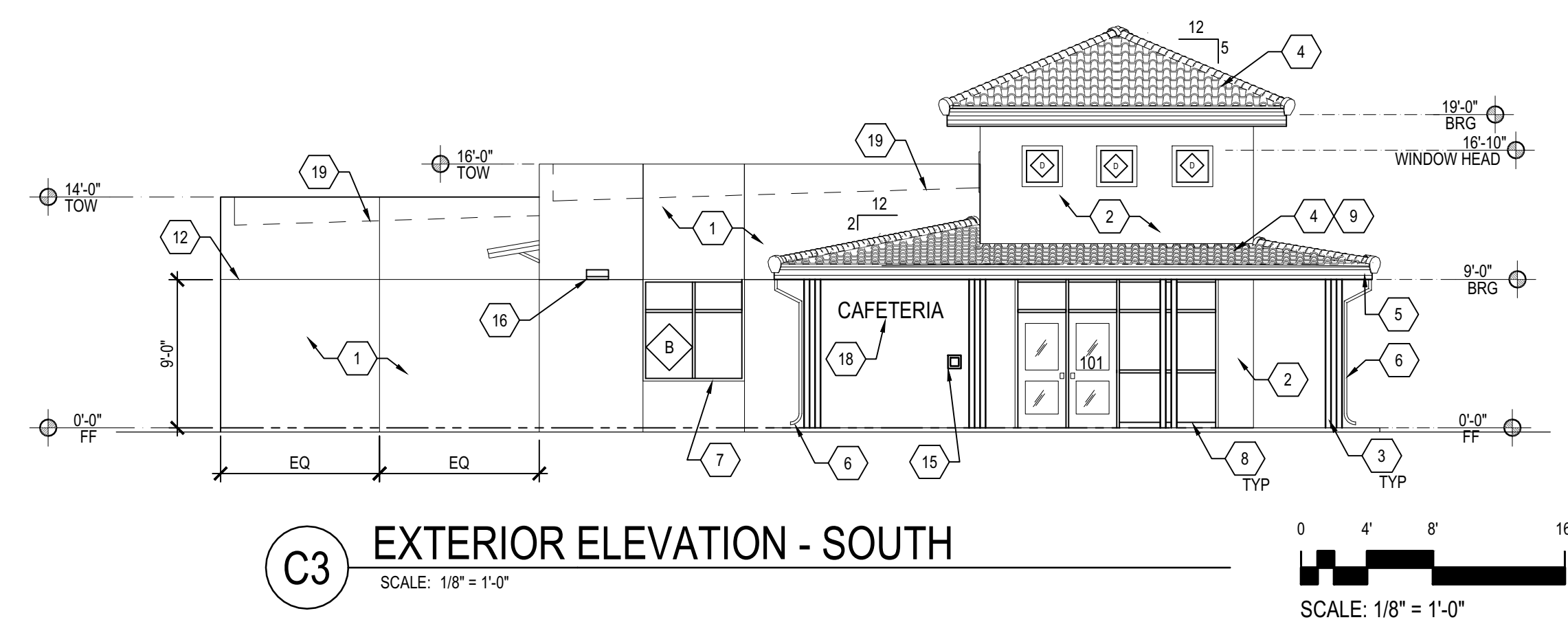
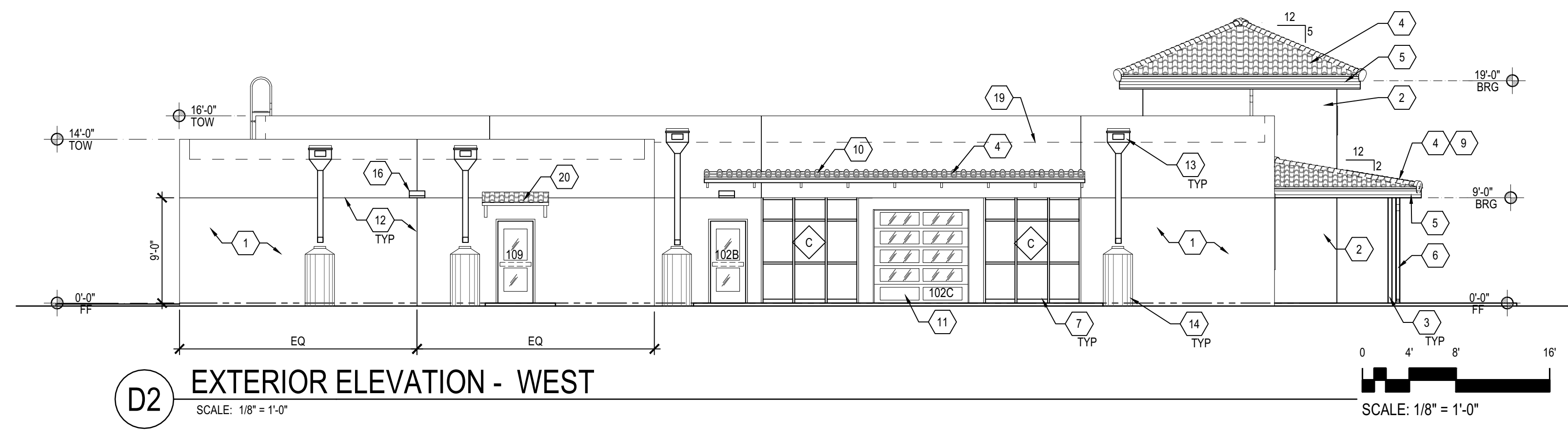

A1 ROOF ACCESS LADDER
SCALE: 1/8\"/>

VIGIL & ASSOCIATES
 ARCHITECTURAL GROUP, P.C.
 WWW.VA-ARCHITECTS.COM

NEW MULTI-PURPOSE BUILDING
 for ST TERESE CATHOLIC SCHOOL
 EXTERIOR ELEVATIONS

date: 5-30-19
drawn by: V&A
checked by: RRV
file name: A-201.dwg
revisions:

A-201
project no. 18-007



GENERAL SHEET NOTES

- A. BRG = BEARING HEIGHT - T.O.W. = TOP OF WALL
- B. SEE SHEET A-301 FOR PERMIT REQUIREMENTS FOR CODE COMPLIANCE AND AERIAL PHOTOGRAPHY
- C. SEE SHEET A-302 FOR FINISHES AND COLOR MATERIAL SCHEDULES & PLANS
- D. PAINT ALL SURFACES WITH FINISHES TO MATCH STUCCO
- E. SEE CIVIL SHEET A-301 FOR GRADING AND PAVING ELEVATIONS
- F. USE EXPANSION JOINTS - SEE MECHANICAL
- G. CLOSE ALL AIR GAPS WITH INSULATION FOR CONTINUOUS AIR BARRIER
- H. SEE FLOOR PLAN FOR INTERIOR PARTITION TYPES

SHEET KEYNOTES

- 1. FLAT ROOF SYSTEM (TAPERED) - 60 MIL TPO OVER TAPERED RIGID INSULATION
- 2. STEEP ROOFING SYSTEM - METAL ROOF PANELS W/FAUX CONC TILE PATTERN
- 3. OPEN WEB STEEL ROOF TRUSSES - SEE STRUCTURAL
- 4. EXPOSED DUCTWORK - SEE MECHANICAL
- 5. LIGHT FIXTURE - SEE ELECTRICAL
- 6. STL PORCH COLUMNS - PAINT
- 7. CONCRETE MONO FOOTING - SEE STRUCTURAL FOR TYP FOUNDATION DETAILS
- 8. EXTERIOR STL STUD FRAMED WALLS
- 9. STL PORCH FRAMING
- 10. ROOF MOUNTED MECH EQUIPMENT
- 11. PRE-FAB STL ROOF TRUSSES
- 12. CONC SLAB WITH INTEGRAL COLOR
- 13. KITCHEN HOOD - SEE SHEET A-410
- 14. EXTERIOR CONC PAVING
- 15. EXTERIOR 8" CMU WALLS
- 16. FORWARD FOLDING BACKSTOP AND GOAL - SEE SECTION 11 6623 AND STRUCTURAL

VIGIL & ASSOCIATES
ARCHITECTURAL GROUP, P.C.
WWW.VA-ARCHITECTS.COM

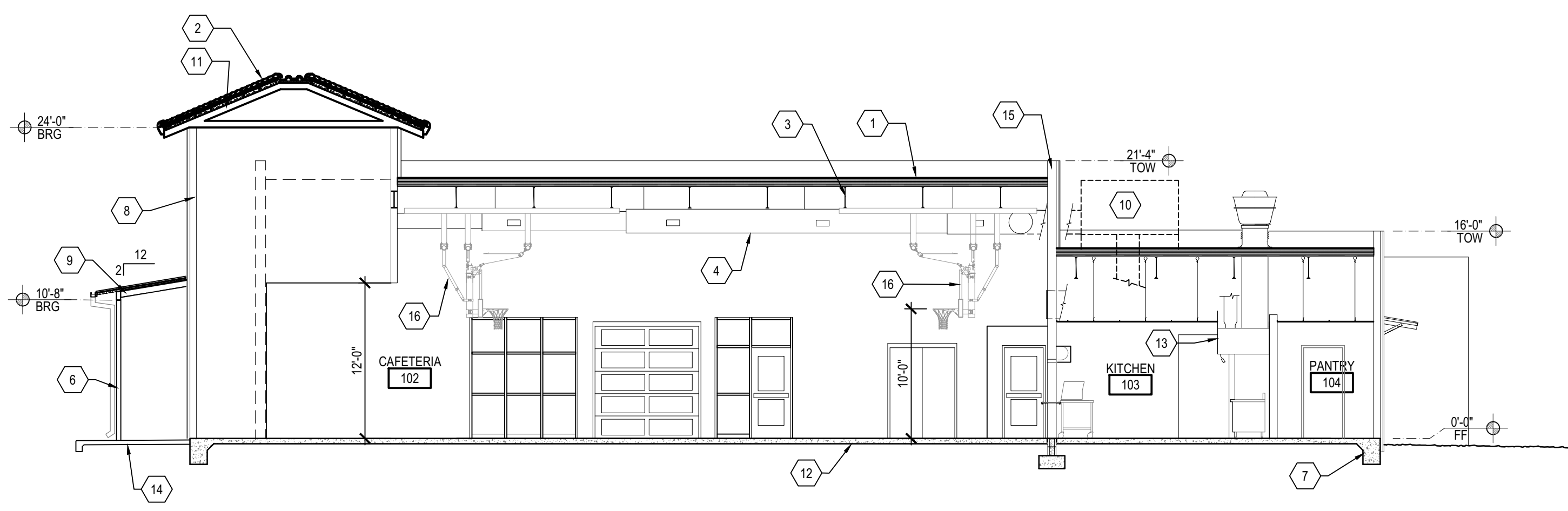

D1 ALTERNATE BUILDING SECTION - NORTH SOUTH
SCALE: 1/8" = 1'-0"

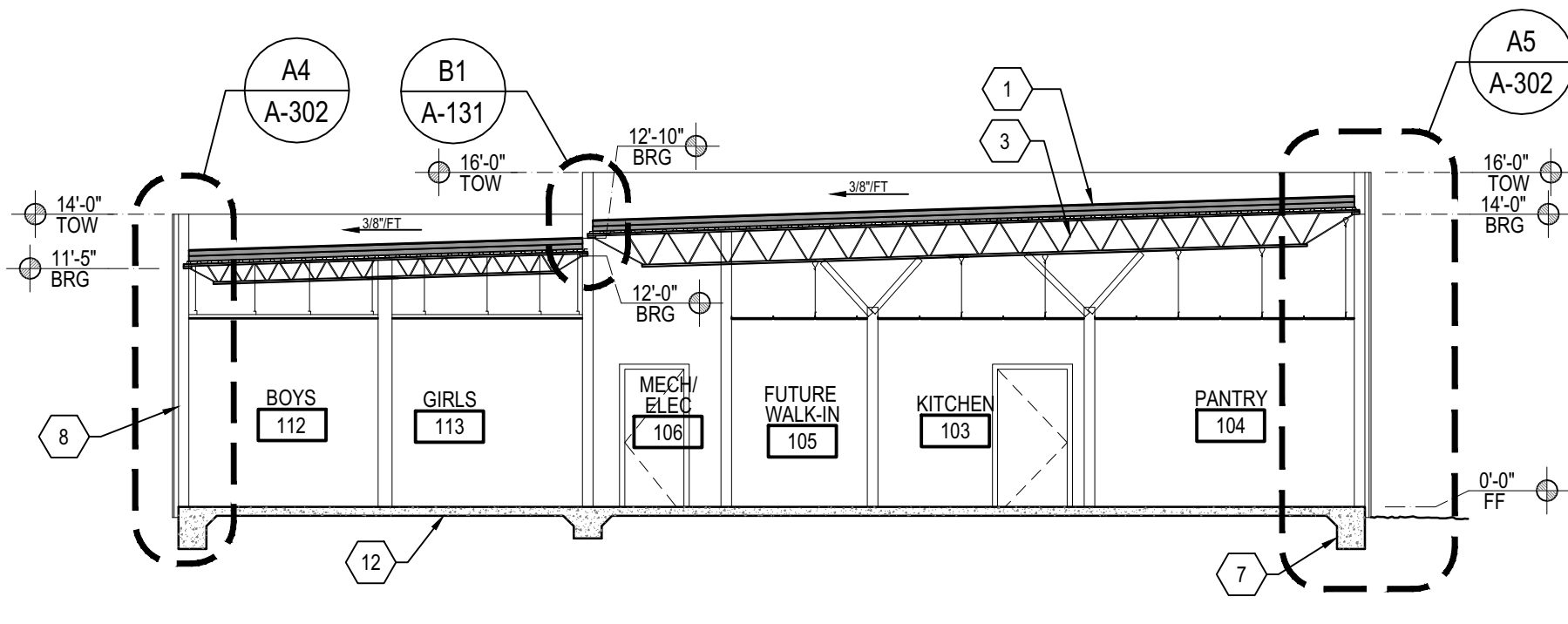

D3 BUILDING SECTION - EAST WEST
SCALE: D3

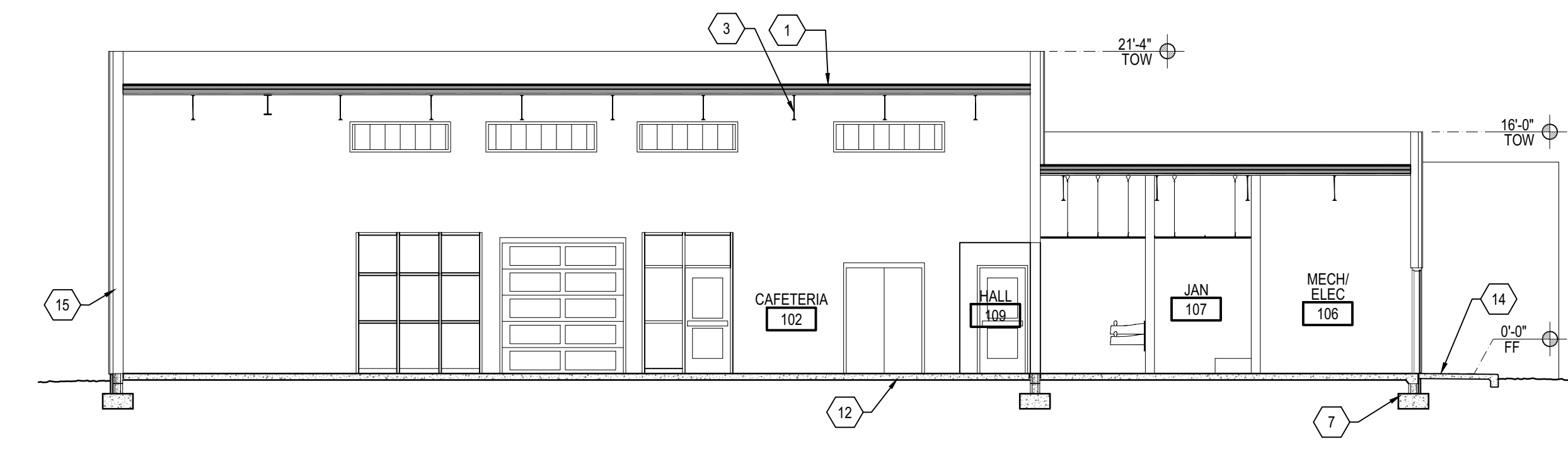

B1 ALTERNATE BUILDING SECTION - NORTH SOUTH
SCALE: 1/8" = 1'-0"

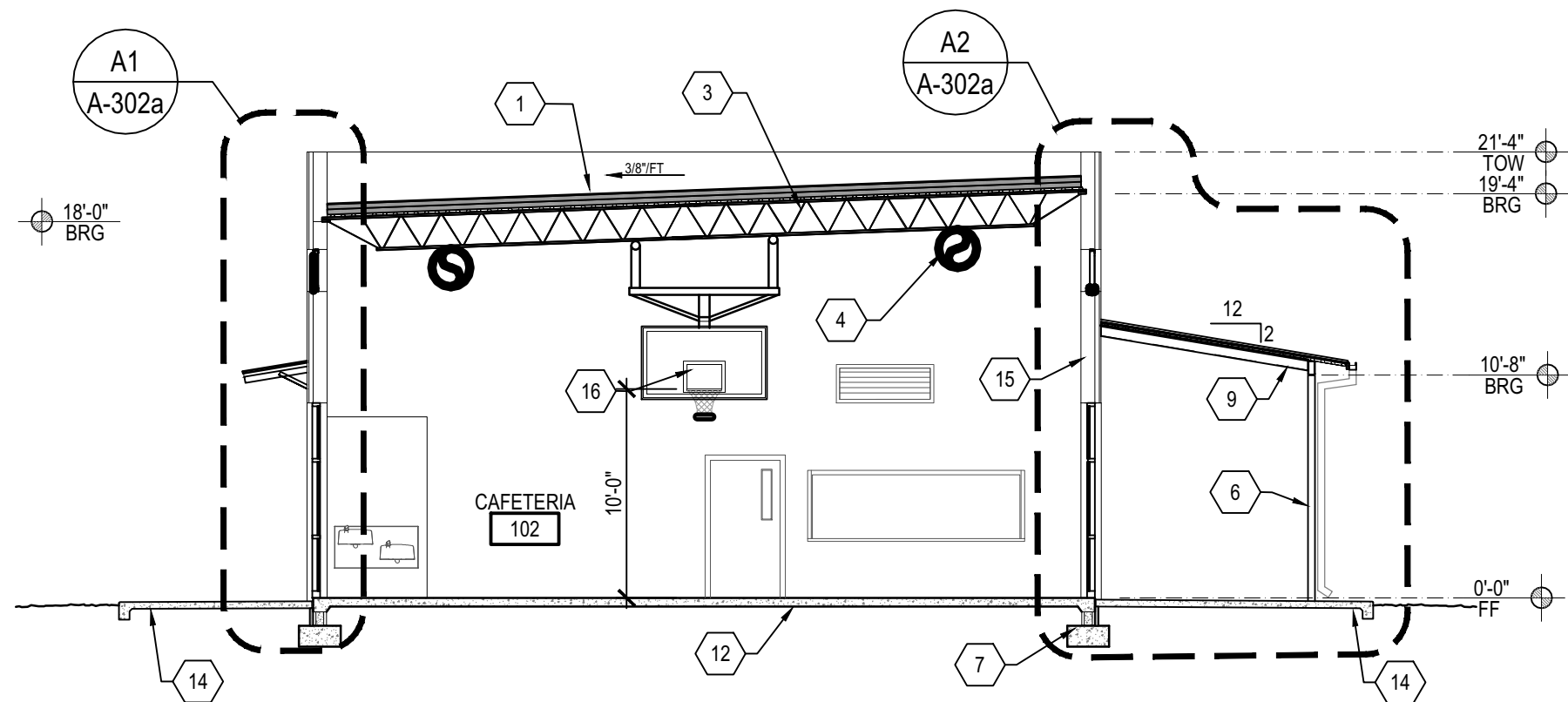

B3 ALTERNATE BUILDING SECTION - EAST WEST
SCALE: 1/8" = 1'-0"

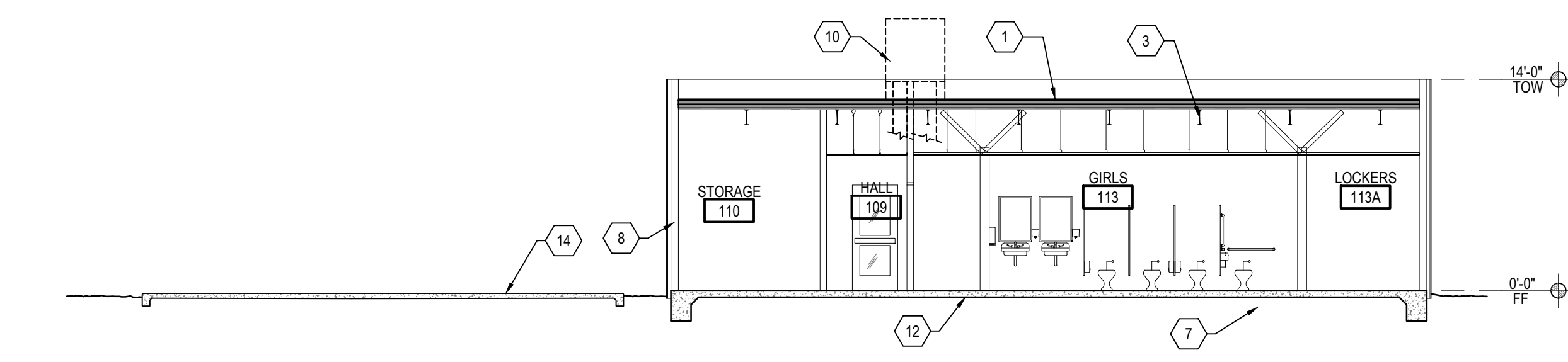

A1 ALTERNATE BUILDING SECTION - NORTH SOUTH
SCALE: 1/8" = 1'-0"

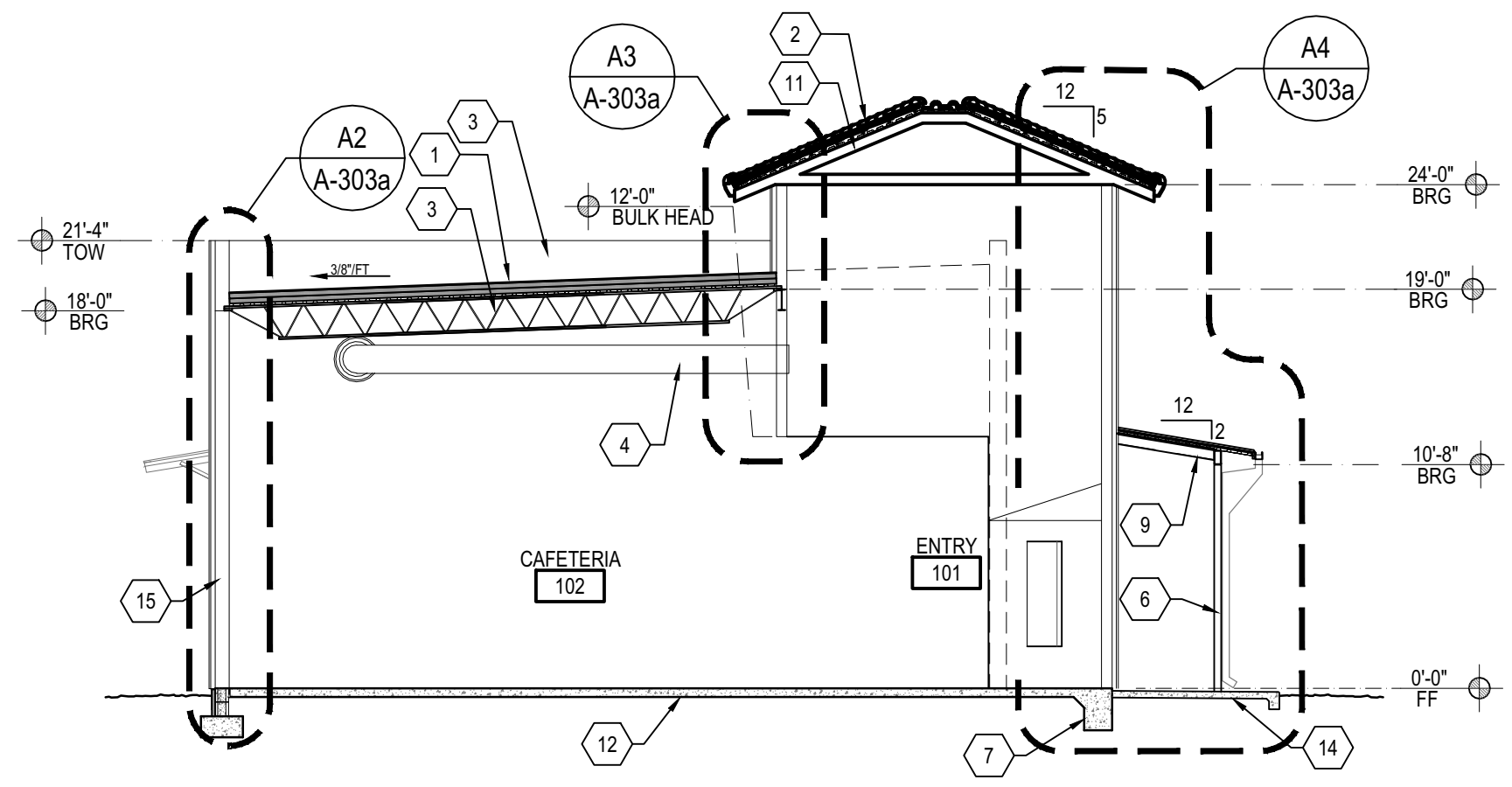

A3 ALTERNATE BUILDING SECTION - EAST WEST
SCALE: 1/8" = 1'-0"

NEW MULTI-PURPOSE BUILDING

for ST TERESE CATHOLIC SCHOOL

BUILDING SECTIONS

date: 5-30-19
drawn by: V&A
checked by: RRV
file name: A-301.dwg
revisions:

A-301a
ALTERNATE

project no. 18-007



GENERAL SHEET NOTES

- A. BRG = BEARING HEIGHT
- B. SEE SHEET A-301 FOR TYPICAL SECTION
- C. SEE SHEET A-302 FOR TYPICAL SECTION
- D. PAINT ALL SURFACES TO MATCH STUCCO
- E. SEE CIVIL SHEET FOR GRADING AND PAVING ELEVATIONS
- F. USE EXPANSION JOINTS - SEE MATERIALS
- G. CLOSE ALL AIR GAPS WITH INSULATION FOR CONTINUOUS AIR BARRIER
- H. SEE FLOOR PLAN FOR INTERIOR PARTITION TYPES

SHEET KEYNOTES

1. FLAT ROOF SYSTEM (TAPERED) - 60 MIL TPO OVER TAPERED RIGID INSULATION
2. STEEP ROOFING SYSTEM - METAL ROOF PANELS W/FAUX CONC TILE PATTERN
3. OPEN WEB STEEL ROOF TRUSSES - SEE STRUCTURAL
4. EXPOSED DUCTWORK - SEE MECHANICAL
5. LIGHT FIXTURE - SEE ELECTRICAL
6. STL PORCH COLUMNS - PAINT
7. CONCRETE MONO FOOTING - SEE STRUCTURAL FOR TYP FOUNDATION DETAILS
8. EXTERIOR STL STUD FRAMED WALLS
9. STL PORCH FRAMING
10. ROOF MOUNTED MECH EQUIPMENT
11. PRE-FAB STL ROOF TRUSSES
12. CONC SLAB WITH INTEGRAL COLOR
13. KITCHEN HOOD - SEE SHEET A-410
14. EXTERIOR CONC PAVING

VIGIL & ASSOCIATES
ARCHITECTURAL GROUP, P.C.
WWW.VA-ARCHITECTS.COM



NEW MULTI-PURPOSE BUILDING

for ST TERESE CATHOLIC SCHOOL

BUILDING SECTIONS

date: 5-30-19
drawn by: V&A
checked by: RRV
file name: A-301.dwg
revisions:

A-301

project no. 18-007

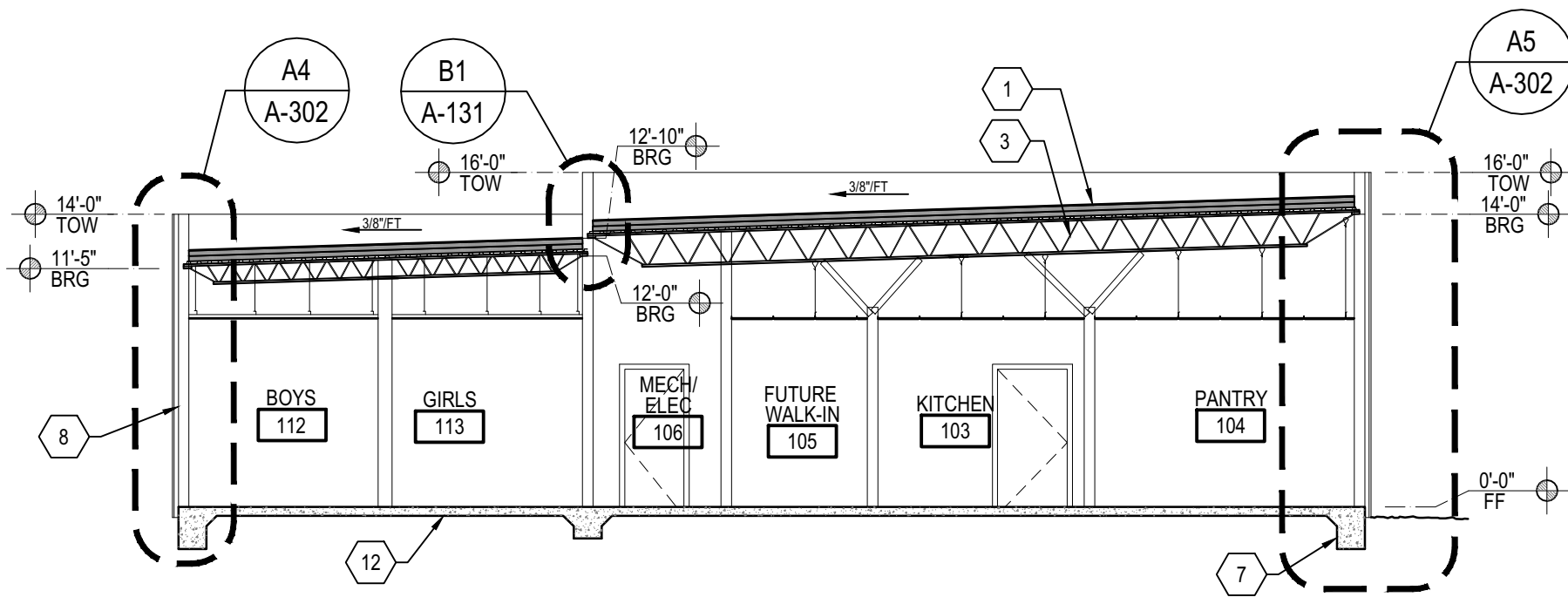

D3 BUILDING SECTION - EAST WEST
SCALE: D3

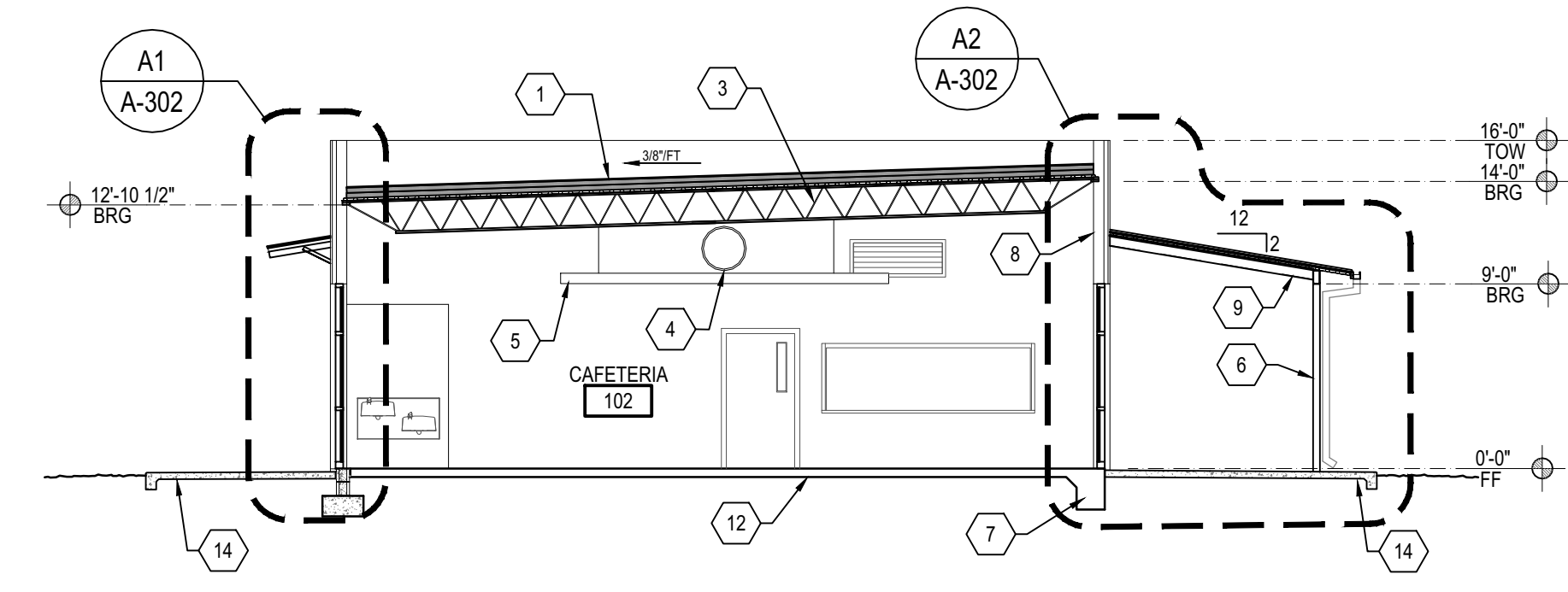

B3 BUILDING SECTION - EAST WEST
SCALE: 1/8" = 1'-0"

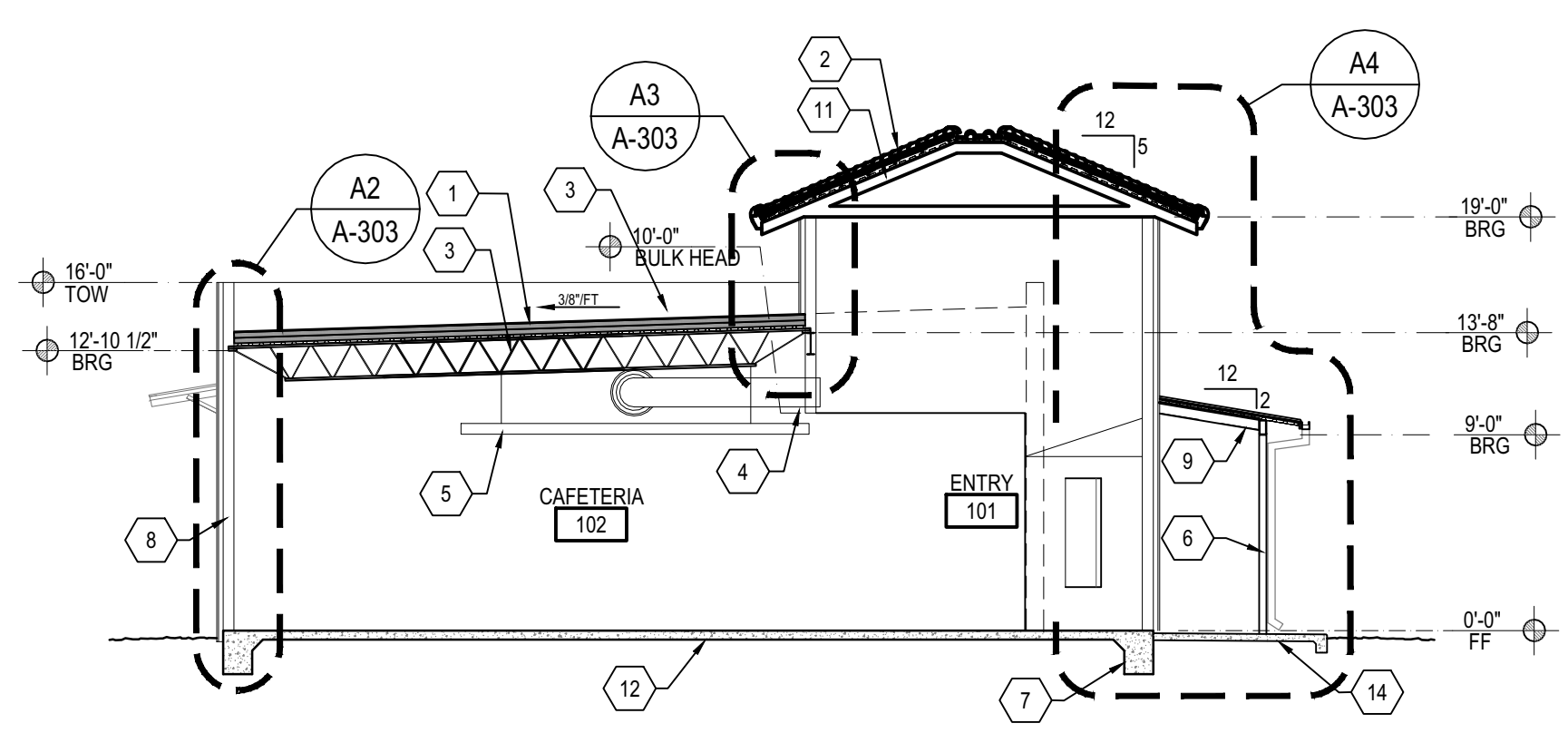

A3 BUILDING SECTION - EAST WEST
SCALE: 1/8" = 1'-0"

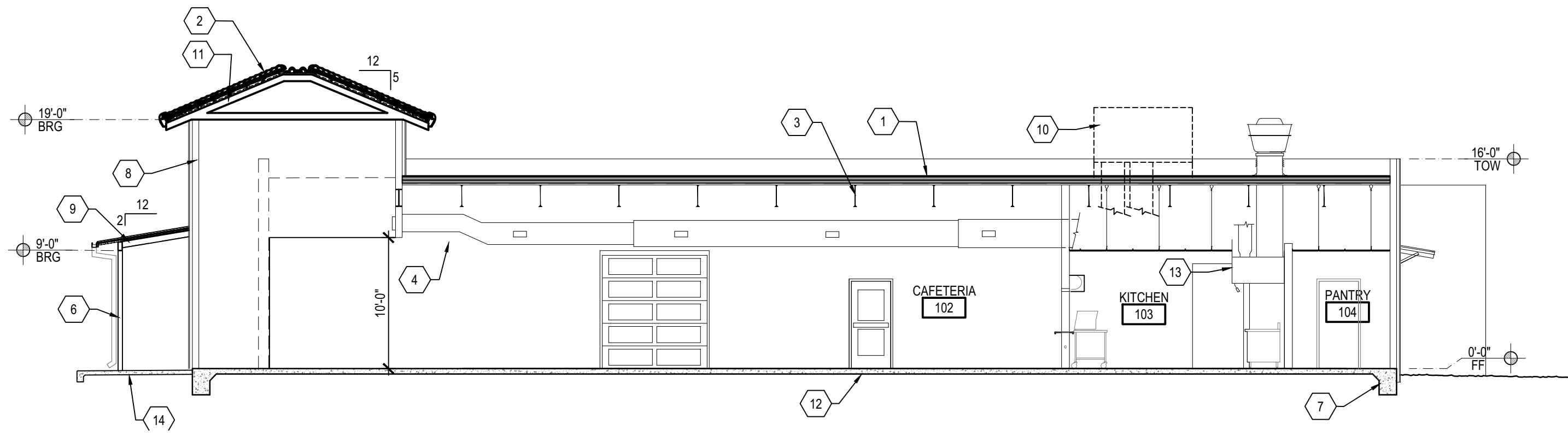

D1 BUILDING SECTION - NORTH SOUTH
SCALE: 1/8" = 1'-0"

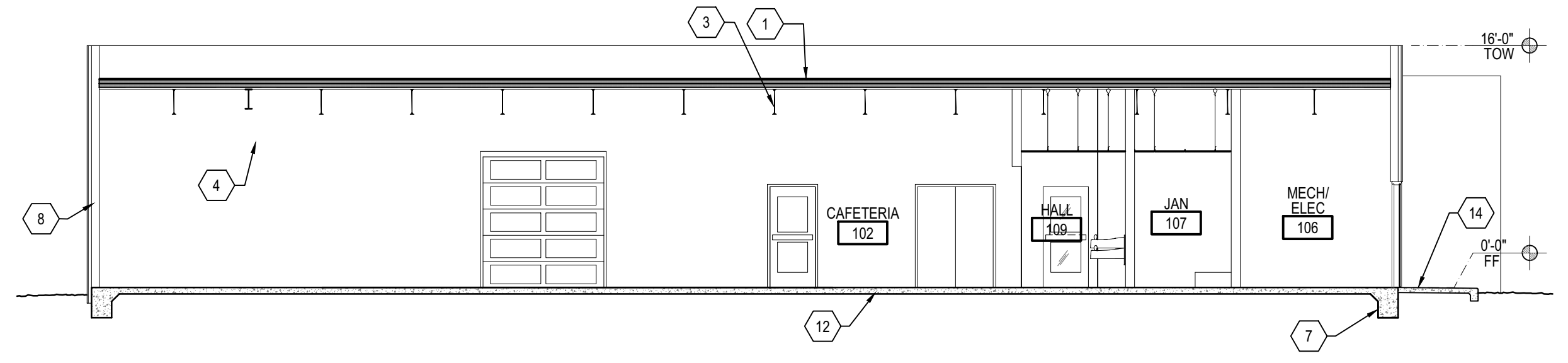

B1 BUILDING SECTION - NORTH SOUTH
SCALE: 1/8" = 1'-0"

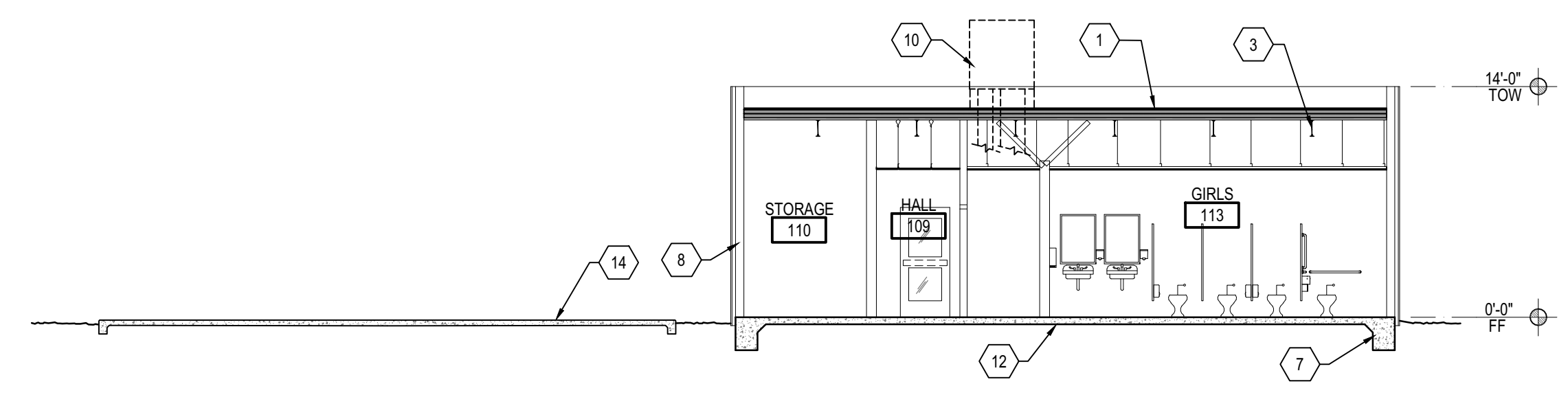

A1 BUILDING SECTION - NORTH SOUTH
SCALE: 1/8" = 1'-0"

1

2

3

4

CITY OF ALBUQUERQUE
PLANNING

GENERAL SHEET NOTES

A. BRG = BRACING BEARING BRIDGE
 TOB = TOP OF BEAM
 C.I. = CONTROL JOINT
 B. SEE SHEET A-302 FOR FINISHES
 C. SEE SHEET A-302 FOR MATERIAL SCHEDULES & PLANS
 D. PAINT ALL EXPOSED SURFACES TO MATCH STUCCO
 E. SEE CIVIL SHEET A-302 FOR DIMENSIONS
 F. USE EXPANSION JOINT MATERIALS
 G. CLOSE ALL AIR GAPS WITH INSULATION FOR CONTINUOUS AIR BARRIER

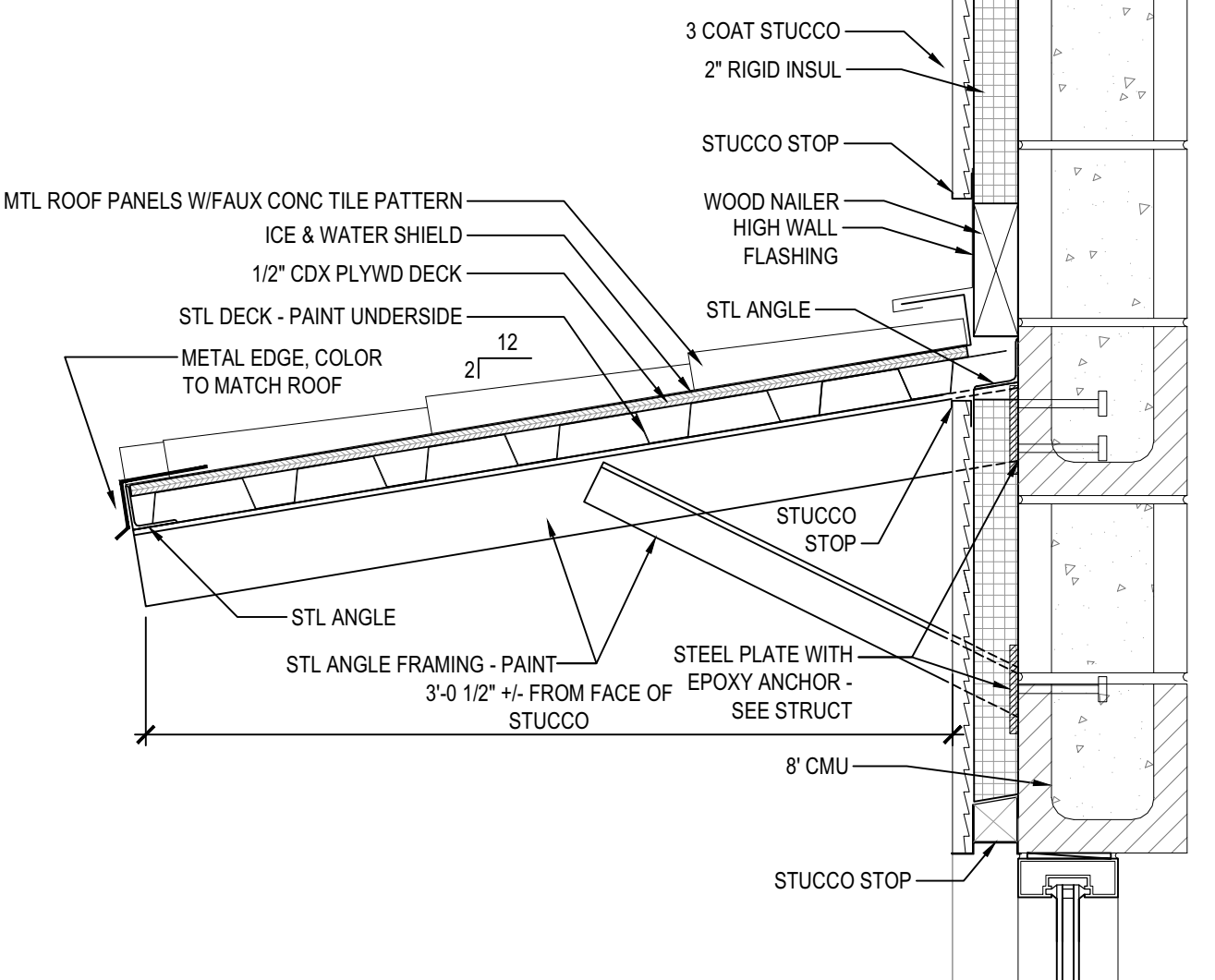

D1 CANOPY DETAIL
SCALE: 1 1/2"=1'-0"

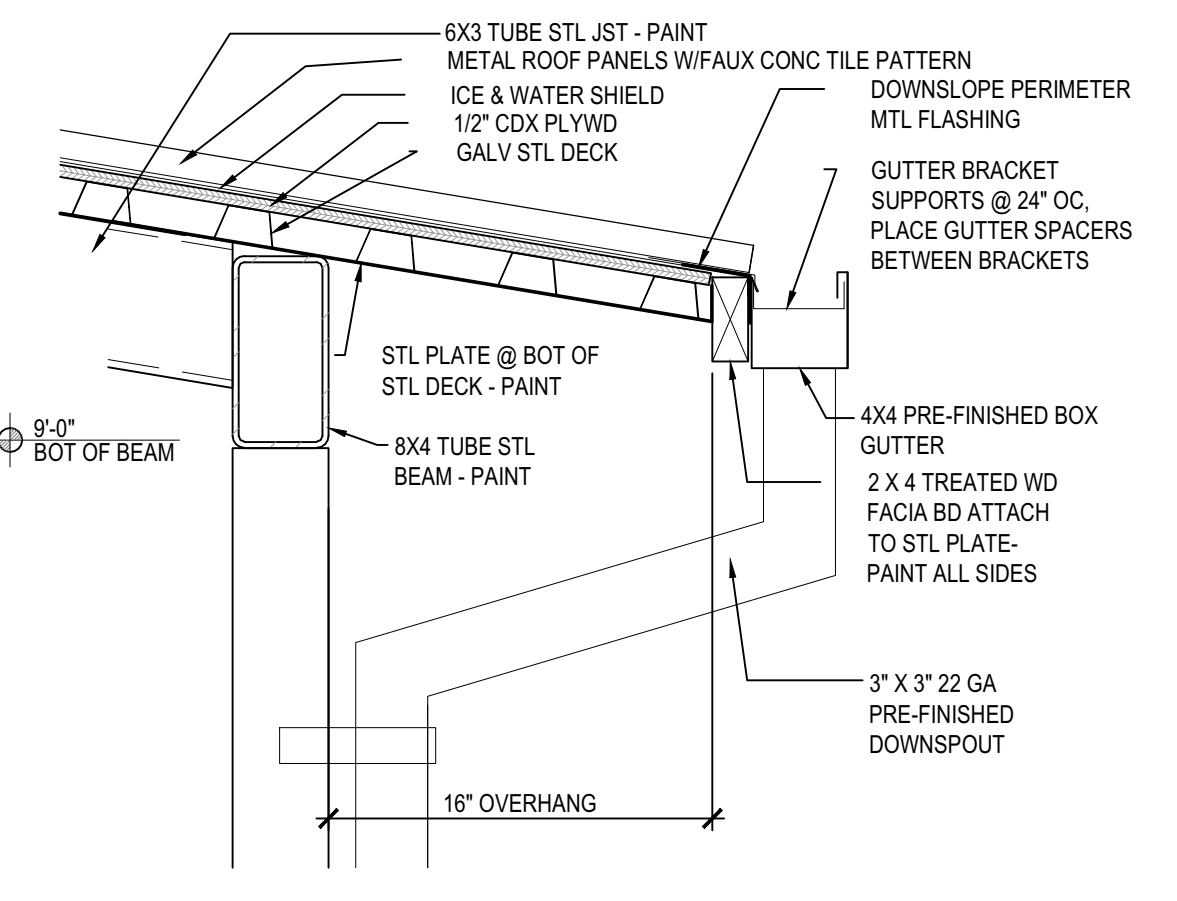

D3 PORCH EAVE DETAIL
SCALE: 1 1/2"=1'-0"

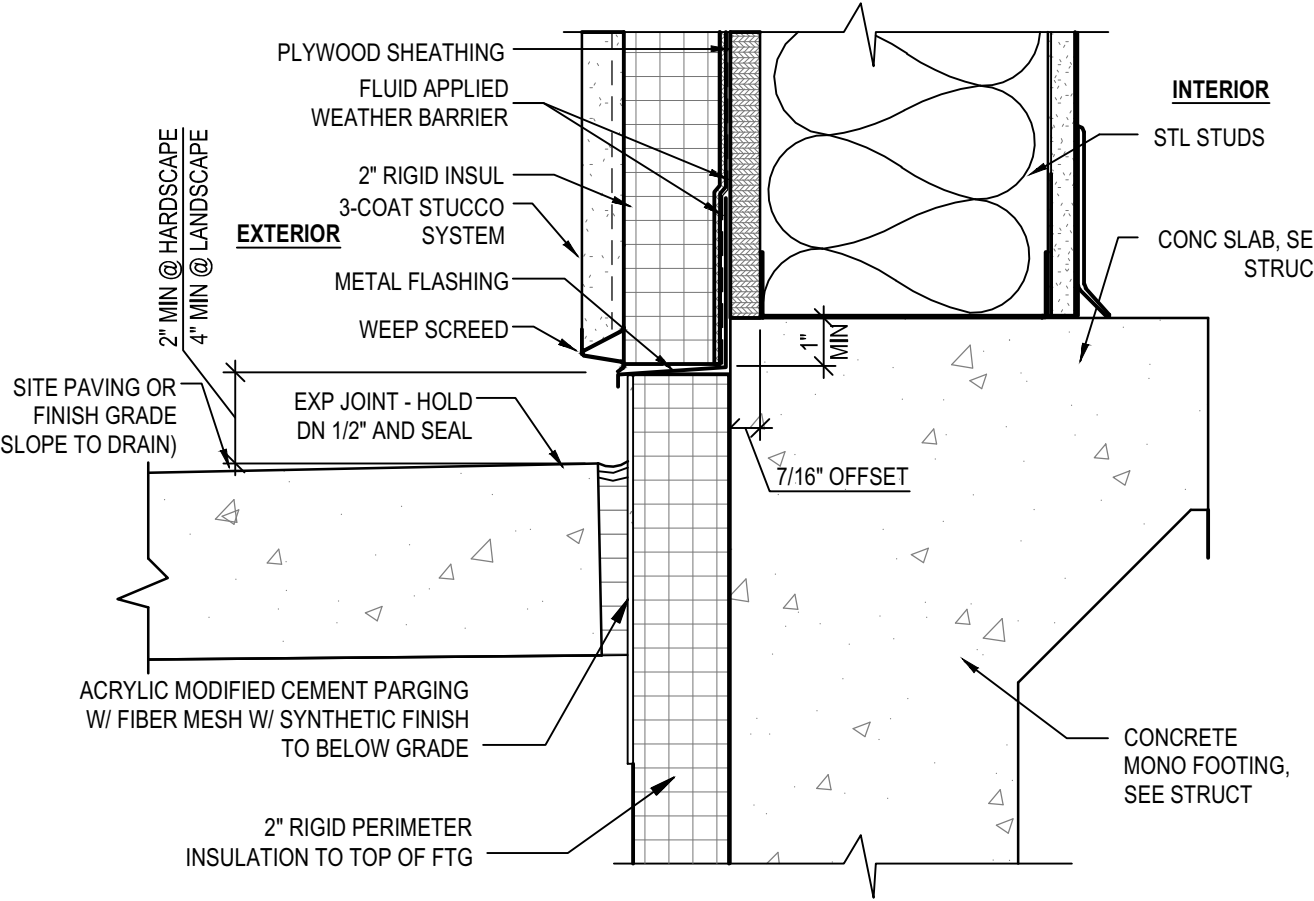

D4 WALL BASE TERMINATION
SCALE: 3"=1'-0"

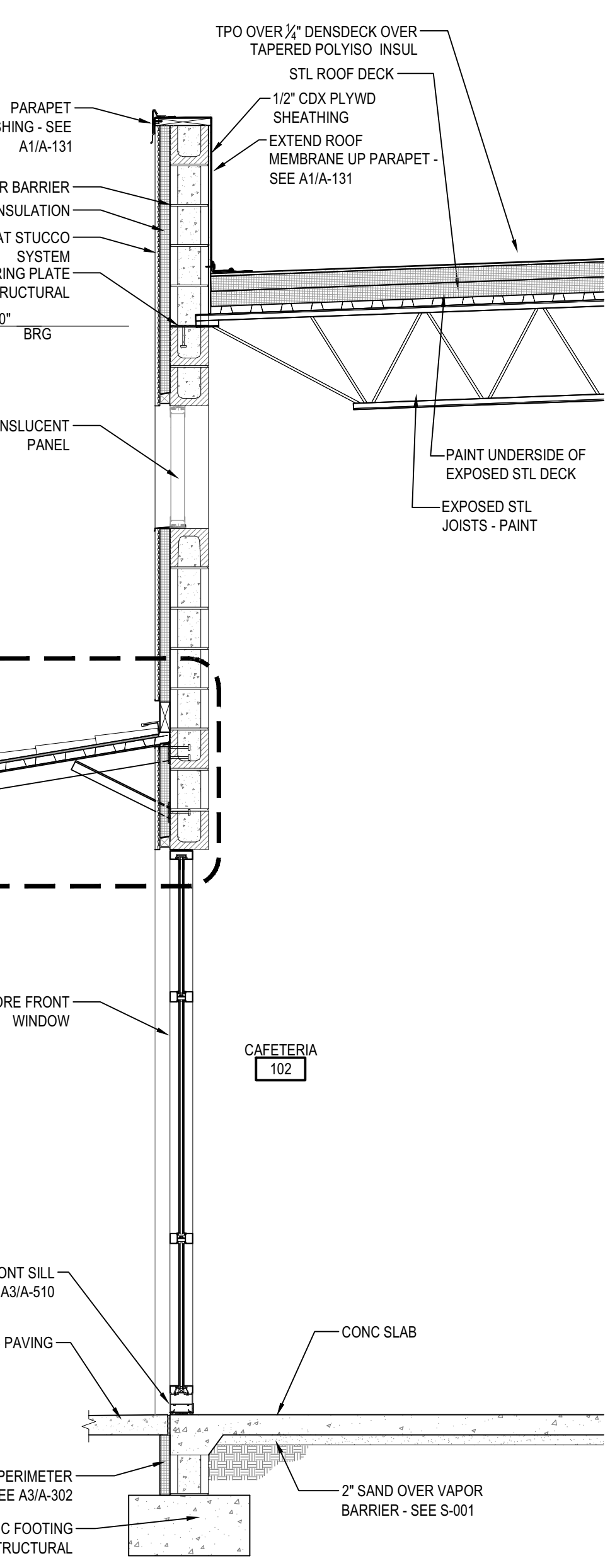

A1 ALTERNATE WALL SECTION
SCALE: 1/2" = 1'-0"

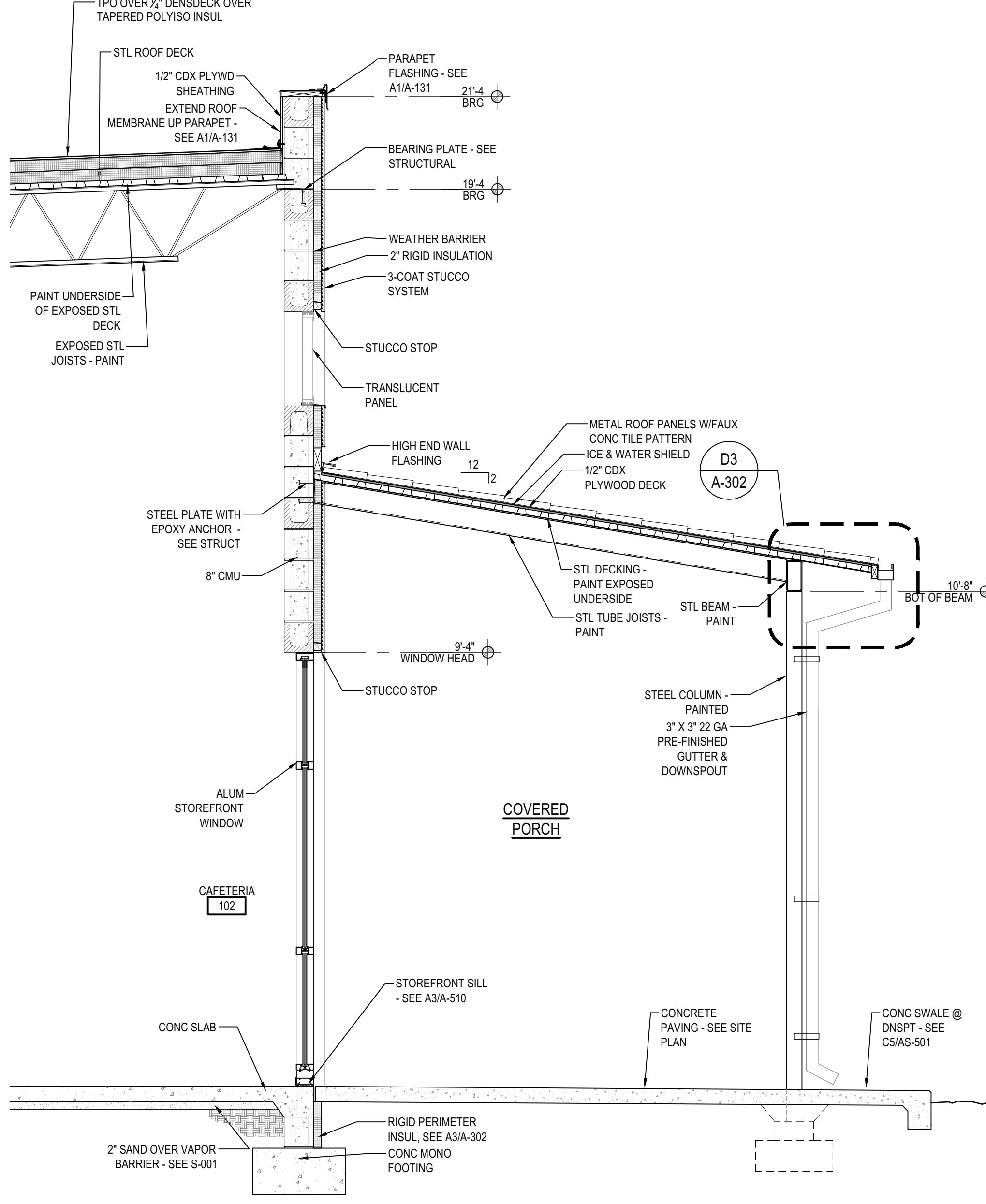

A2 ALTERNATE WALL SECTION
SCALE: 1/2" = 1'-0"

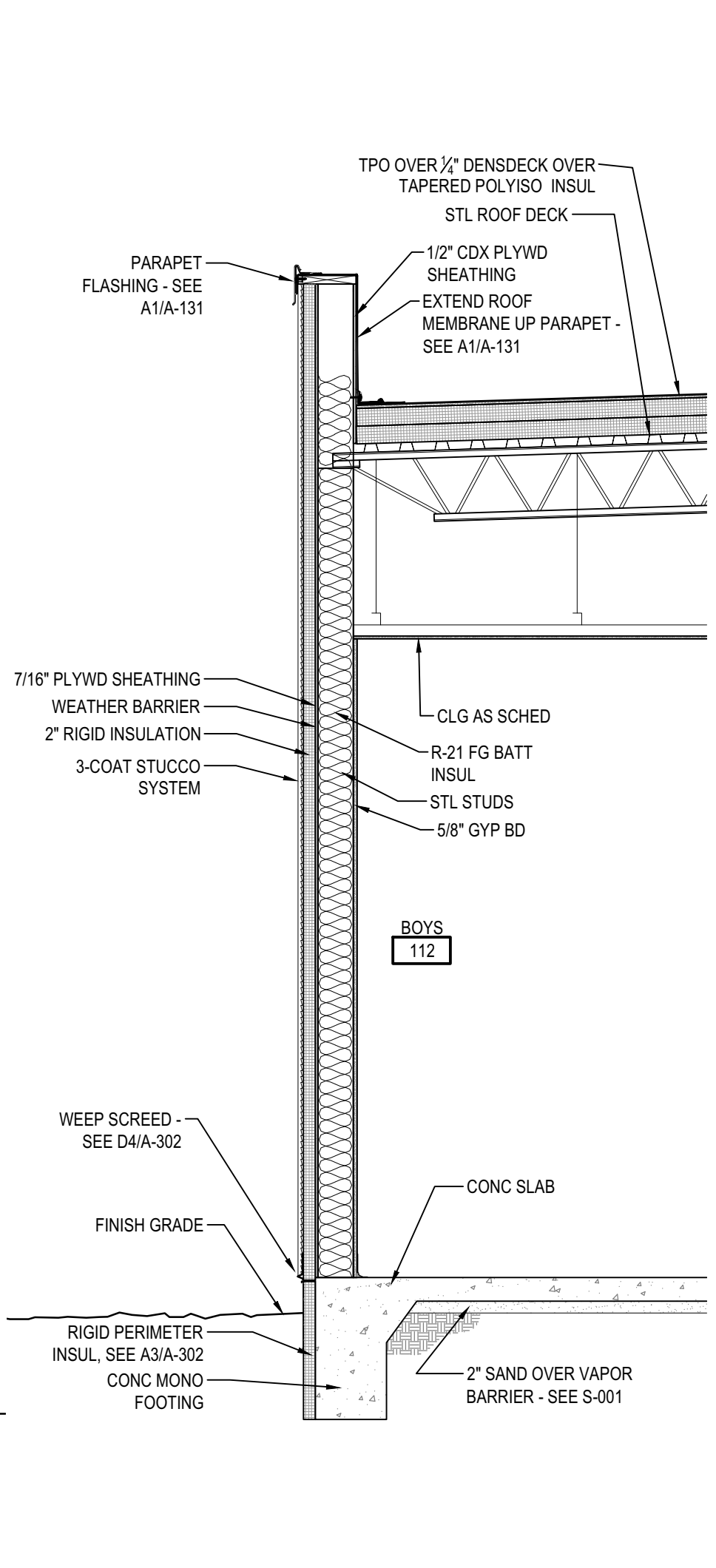

A4 WALL SECTION
SCALE: 1/2" = 1'-0"

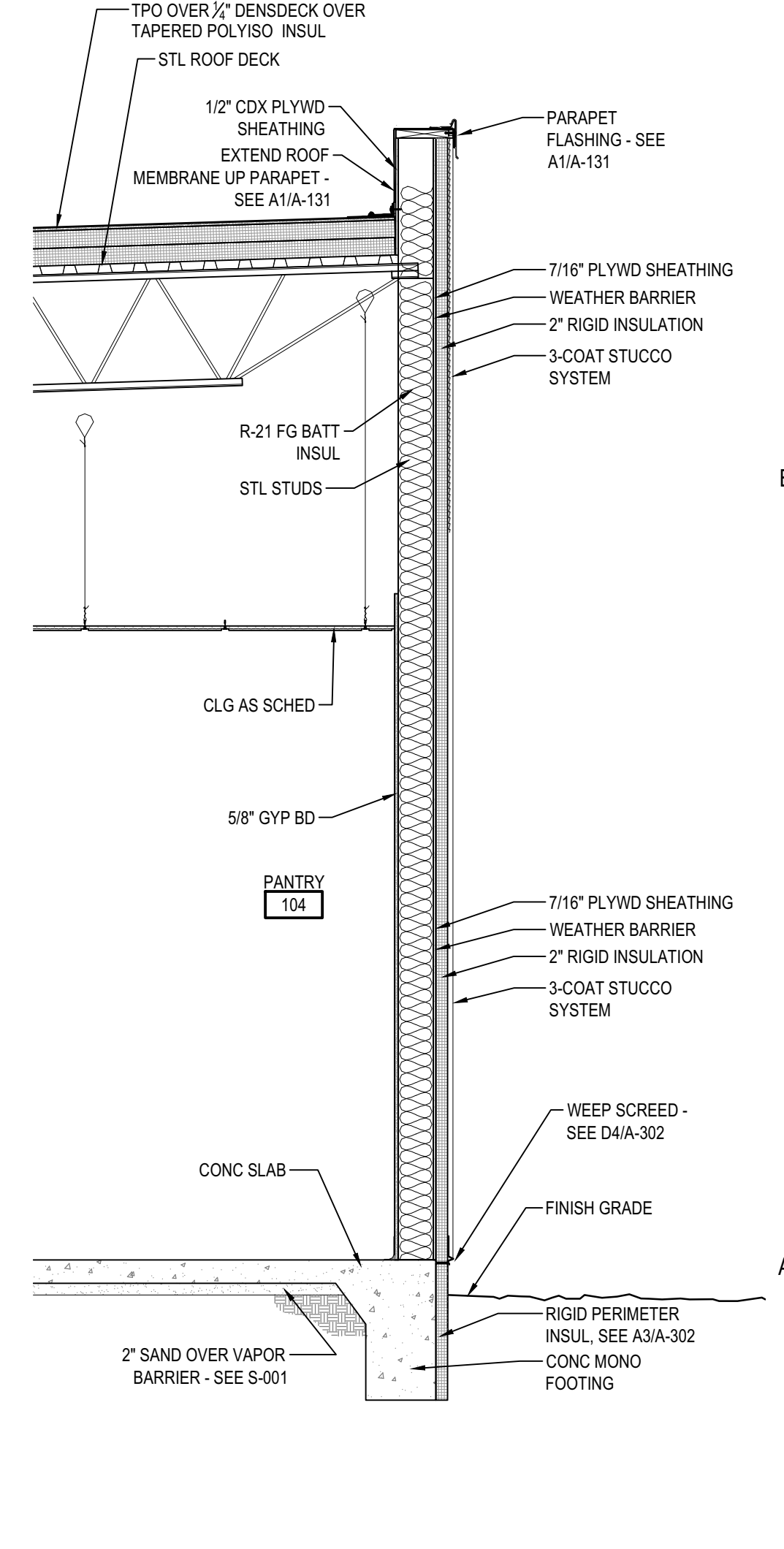

A5 WALL SECTION
SCALE: 1/2" = 1'-0"

VIGIL & ASSOCIATES
ARCHITECTURAL GROUP, P.C.
WWW.VA-ARCHITECTS.COM

STATE OF NEW MEXICO
REGISTERED ARCHITECT
RAYMOND R. VIGIL
No. 004027
06/07/19

NEW MULTI-PURPOSE BUILDING
for ST TERESE CATHOLIC SCHOOL

WALL SECTIONS

date: 5-30-19
drawn by: V&A
checked by: RRV
file name: A-302.dwg
revisions:

A-302a
ALTERNATE

project no. 18-007

CITY OF ALBUQUERQUE
PLANNING

This plan has been reviewed
for compliance with the
Uniform Construction Code

GENERAL SHEET NOTES

- A. BRG = BRICK BEARING PERIMETER
- B. SEE SHEET A-302 FOR FINISHES
- C. SEE SHEET A-302 FOR COLOR MATERIAL SCHEDULES & PLANS
- D. PAINT ALL EXPOSED SURFACE MOUNTED EQUIPMENT TO MATCH STUCCO
- E. SEE CIVIL SHEET A-302 FOR GRADING AND DRAINAGE CONDITIONS
- F. USE EXPANSION JOINTS AT ALL MATERIALS
- G. CLOSE ALL AIR GAPS WITH INSULATION FOR CONTINUOUS AIR BARRIER

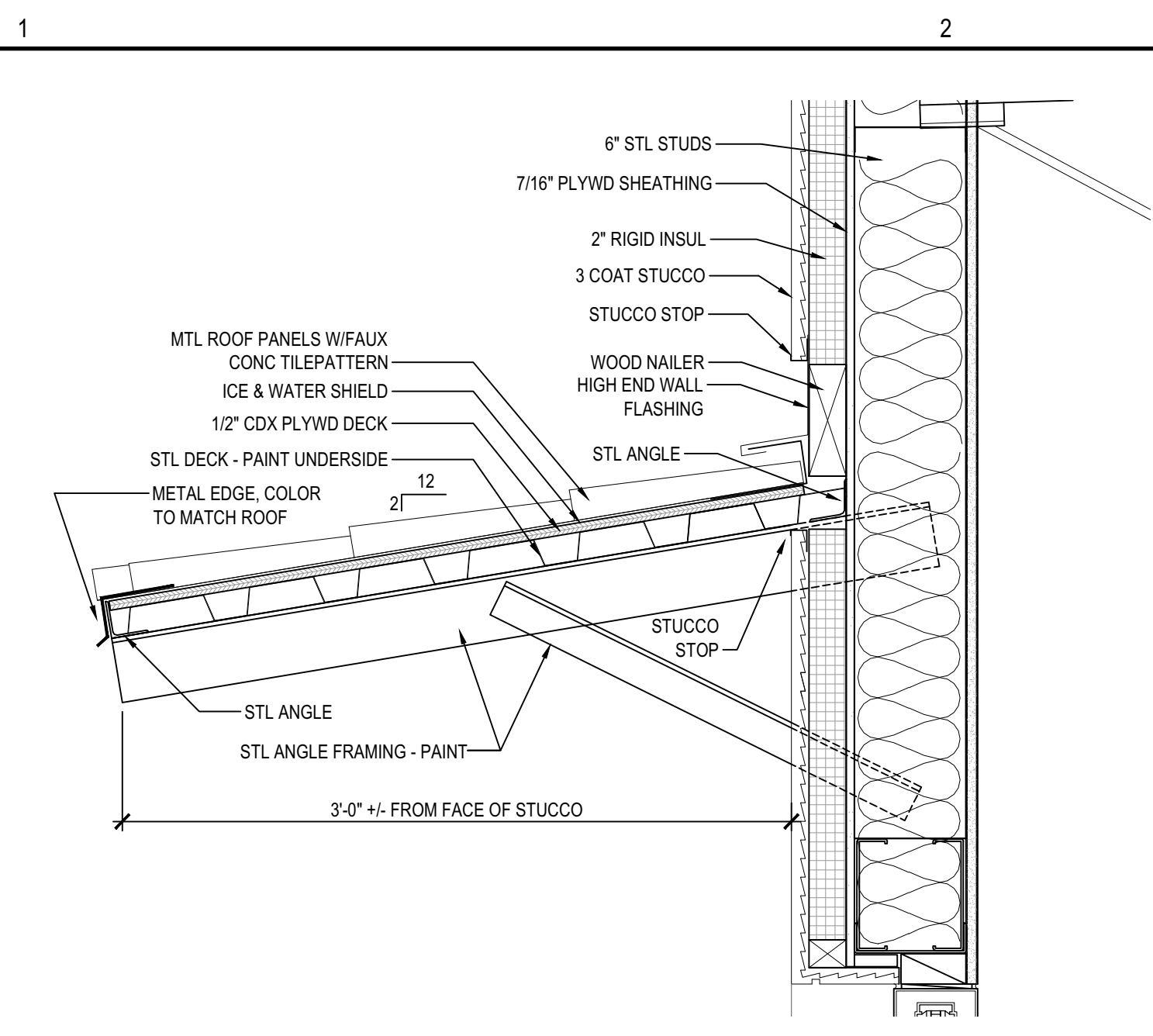

D1 CANOPY DETAIL
SCALE: 1 1/2" = 1'-0"

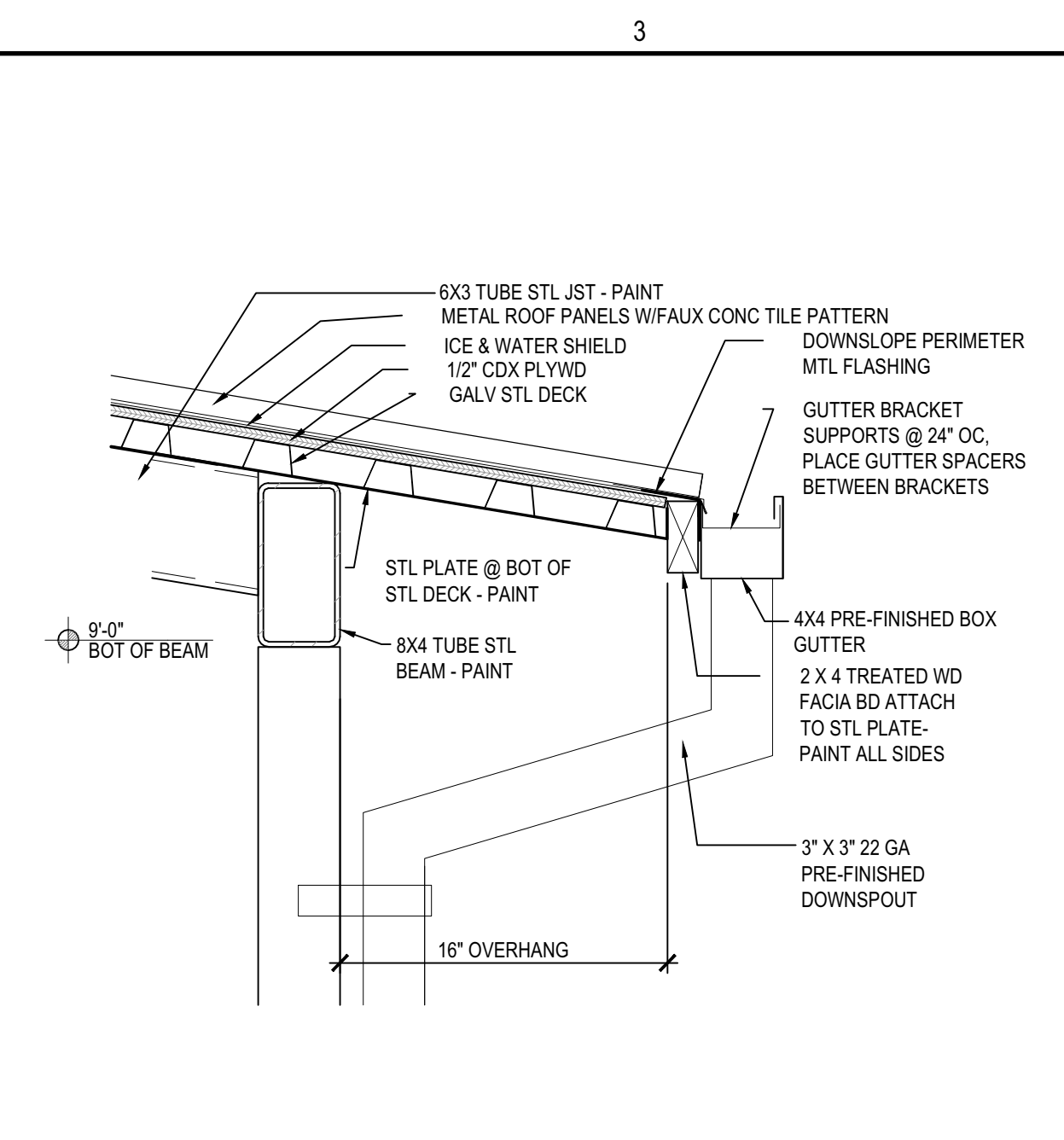

D3 PORCH EAVE DETAIL
SCALE: 1 1/2" = 1'-0"

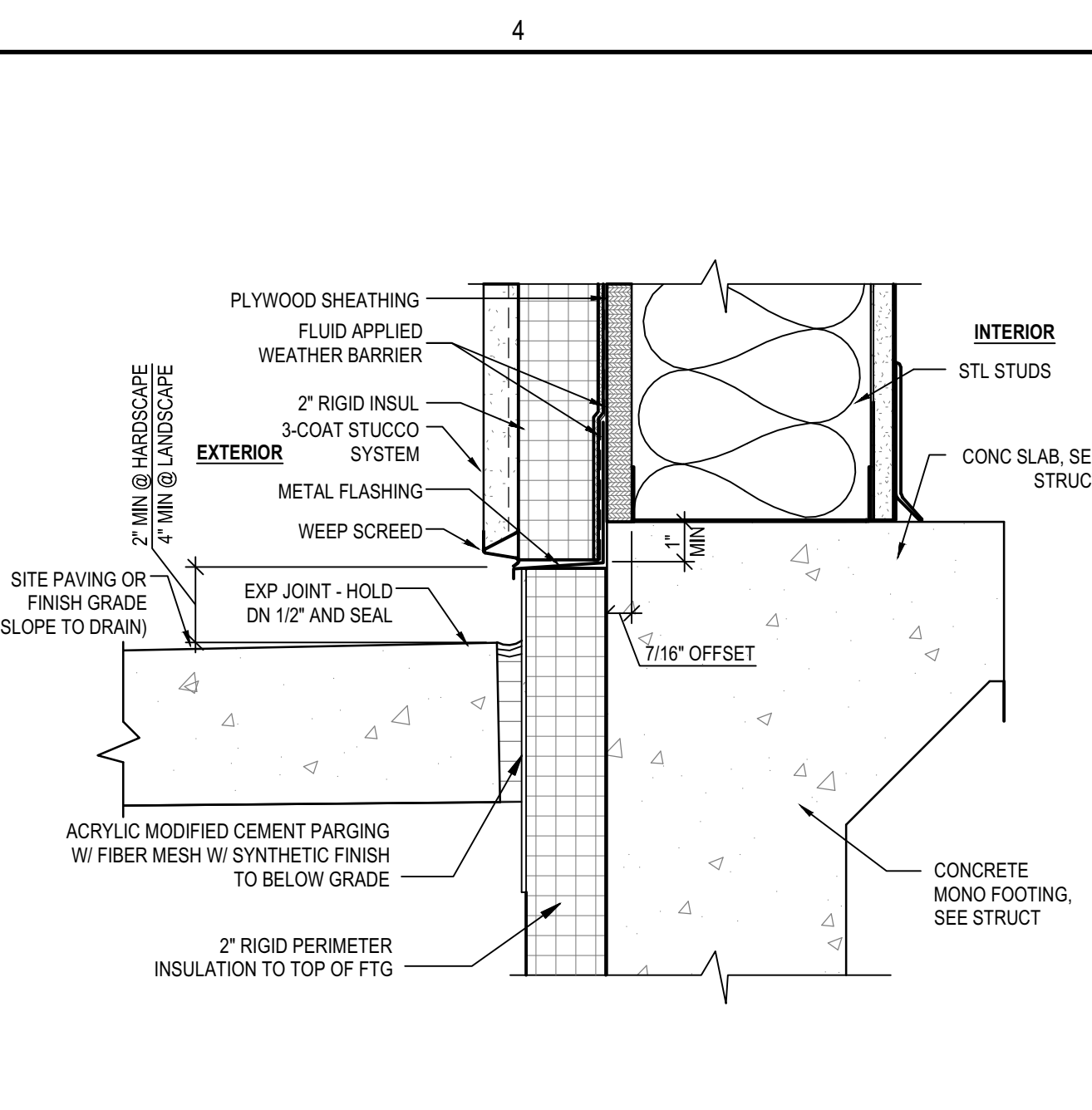

D4 WALL BASE TERMINATION
SCALE: 3" = 1'-0"

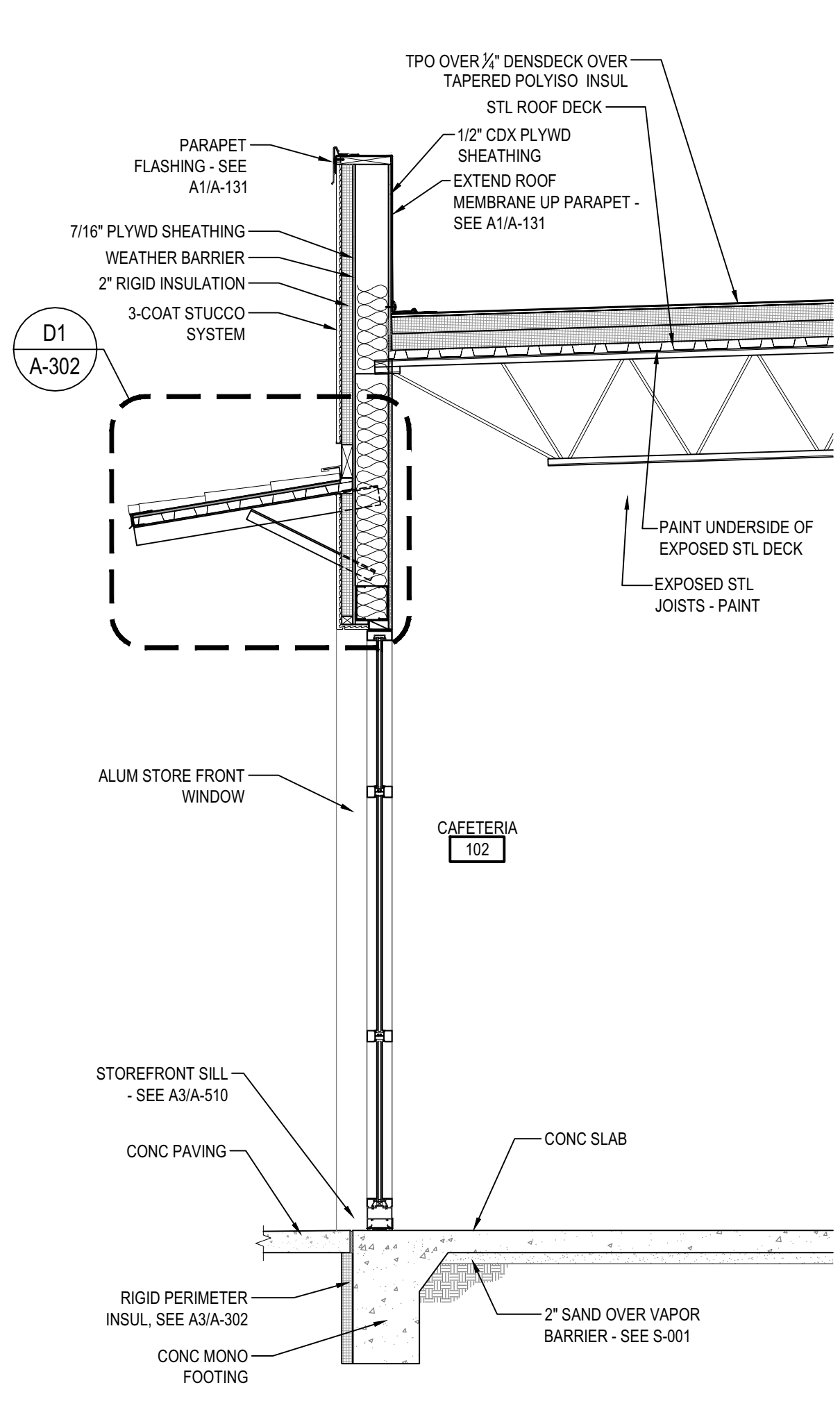

A1 WALL SECTION
SCALE: 1/2" = 1'-0"

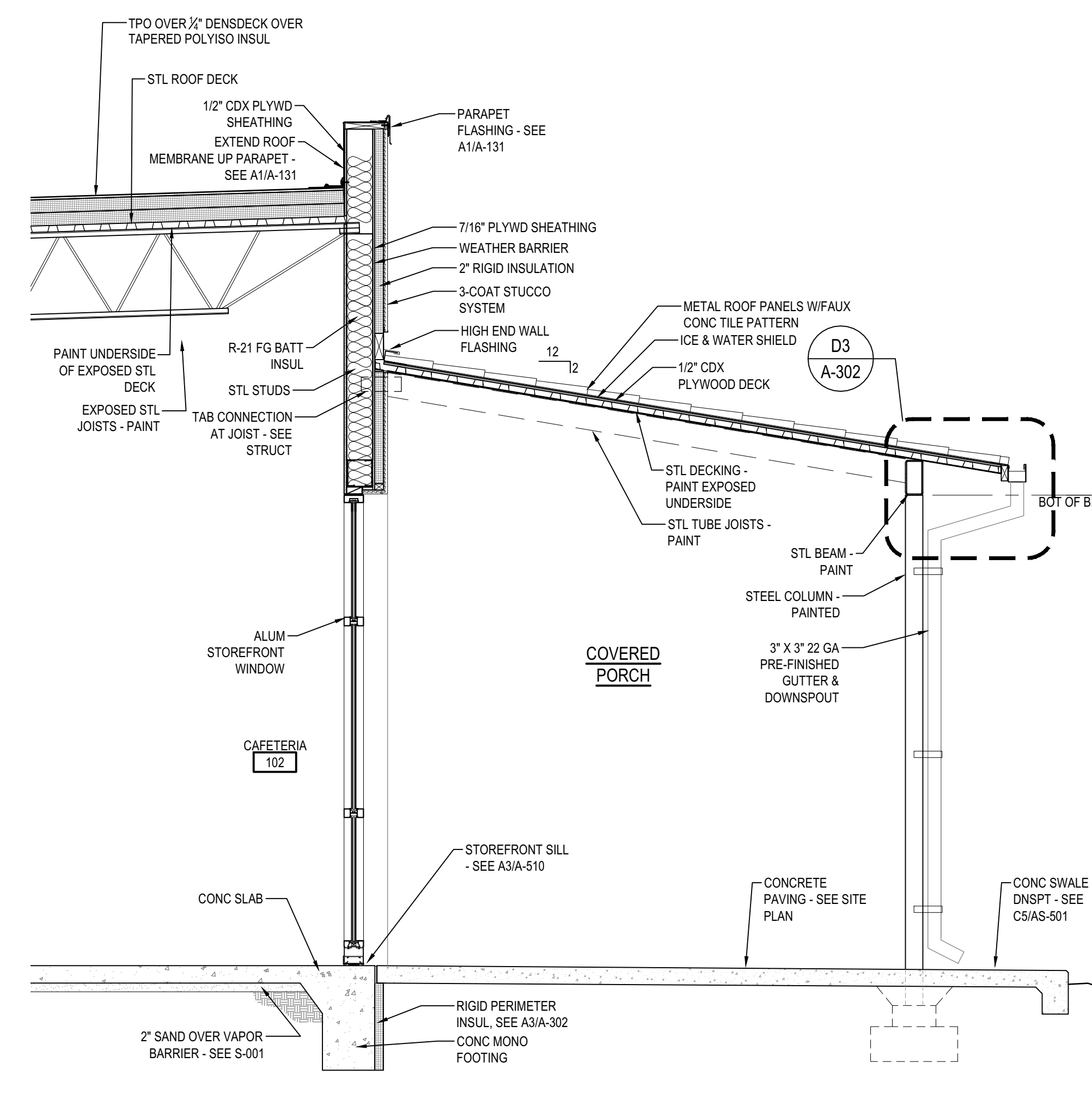

A2 WALL SECTION
SCALE: 1/2" = 1'-0"

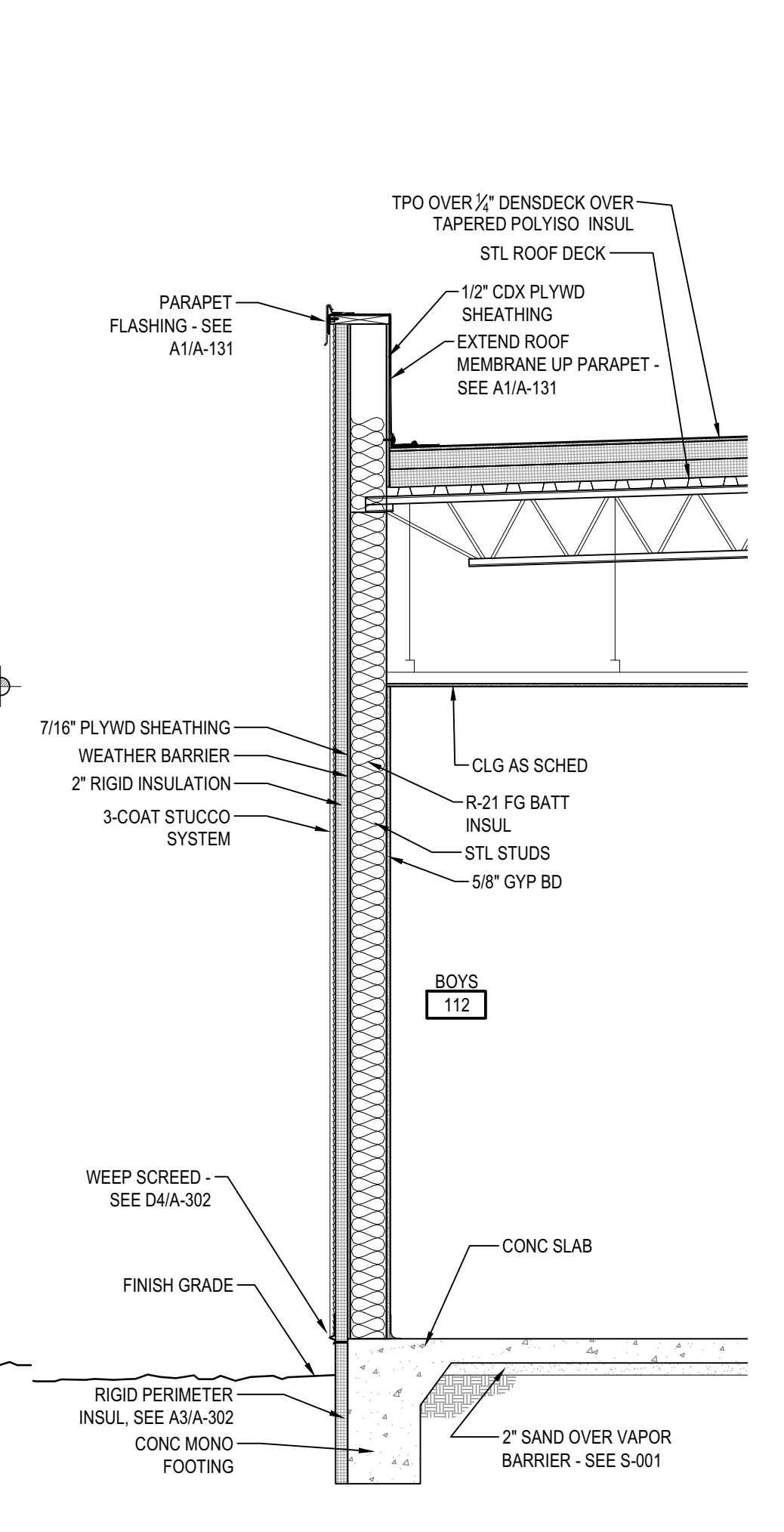

A4 WALL SECTION
SCALE: 1/2" = 1'-0"

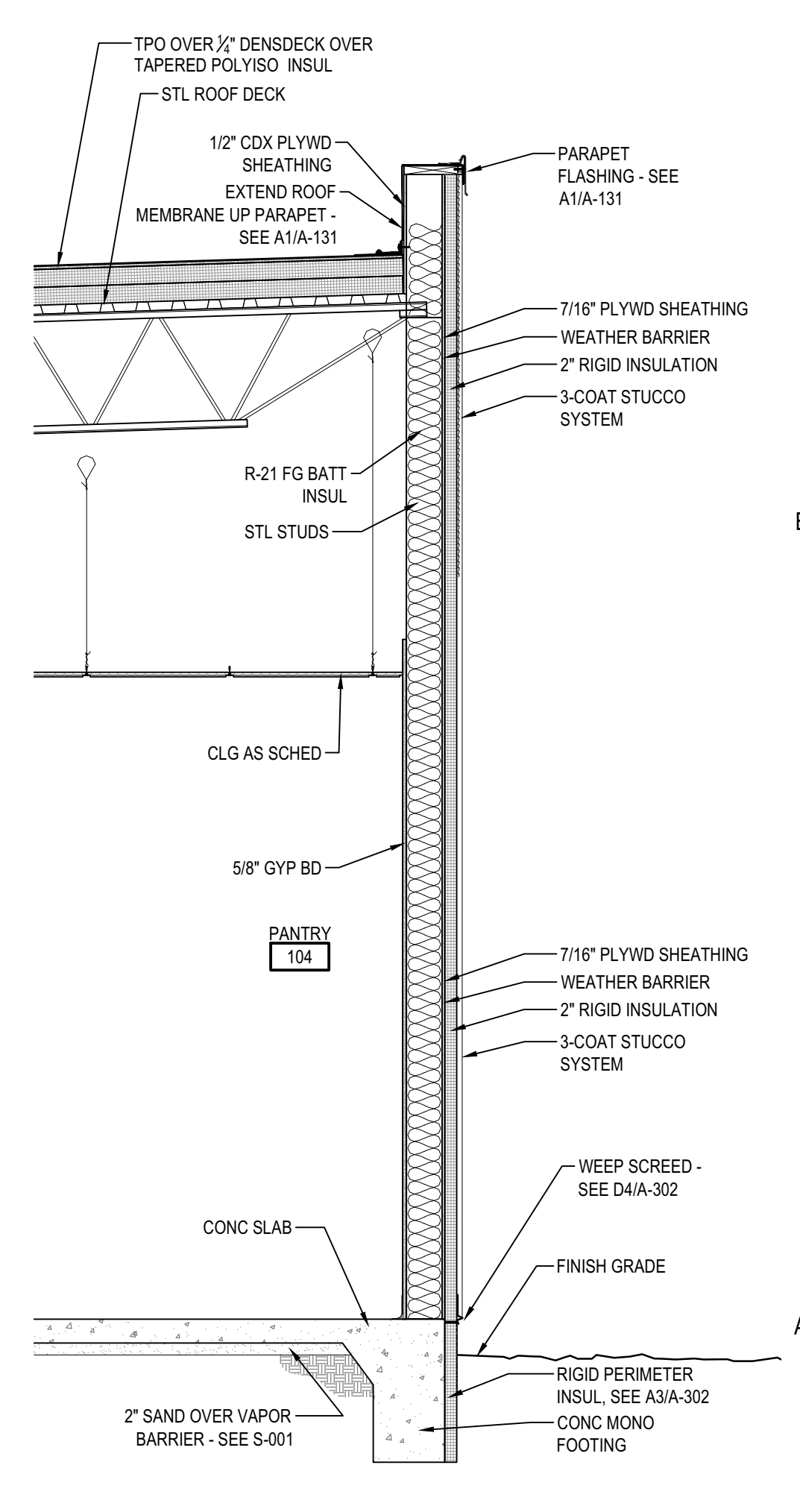

A5 WALL SECTION
SCALE: 1/2" = 1'-0"

VIGIL & ASSOCIATES
ARCHITECTURAL GROUP, P.C.
WWW.VA-ARCHITECTS.COM



NEW MULTI-PURPOSE BUILDING
for ST TERESE CATHOLIC SCHOOL

WALL SECTIONS

date: 5-30-19
drawn by: V&A
checked by: RRV
file name: A-302.dwg
revisions:

A-302

project no. 18-007

- A. EAVE FLASHING SHALL BE 2" MINIMUM OVERLAP WITH ROOF FINISH OR TOP OF RIGID INSULATION OR TOP OF CEILING
- B. EAVE FLASHING SHALL BE 2" MINIMUM OVERLAP WITH BOTTOM OF CEILING
- C. EAVE FLASHING SHALL BE 2" MINIMUM OVERLAP WITH TOP OF RIDGE FRAMING
- D. EAVE FLASHING SHALL BE 2" MINIMUM OVERLAP WITH TOP OF RIDGE FRAMING
- E. SEE CIVIL SHEET FOR GRADING AND PAVING ELEVATIONS
- F. USE EXPANSION JOINTS AT DISSIMILAR MATERIALS
- G. CLOSE ALL AIR GAPS WITH INSULATION FOR CONTINUOUS AIR BARRIER

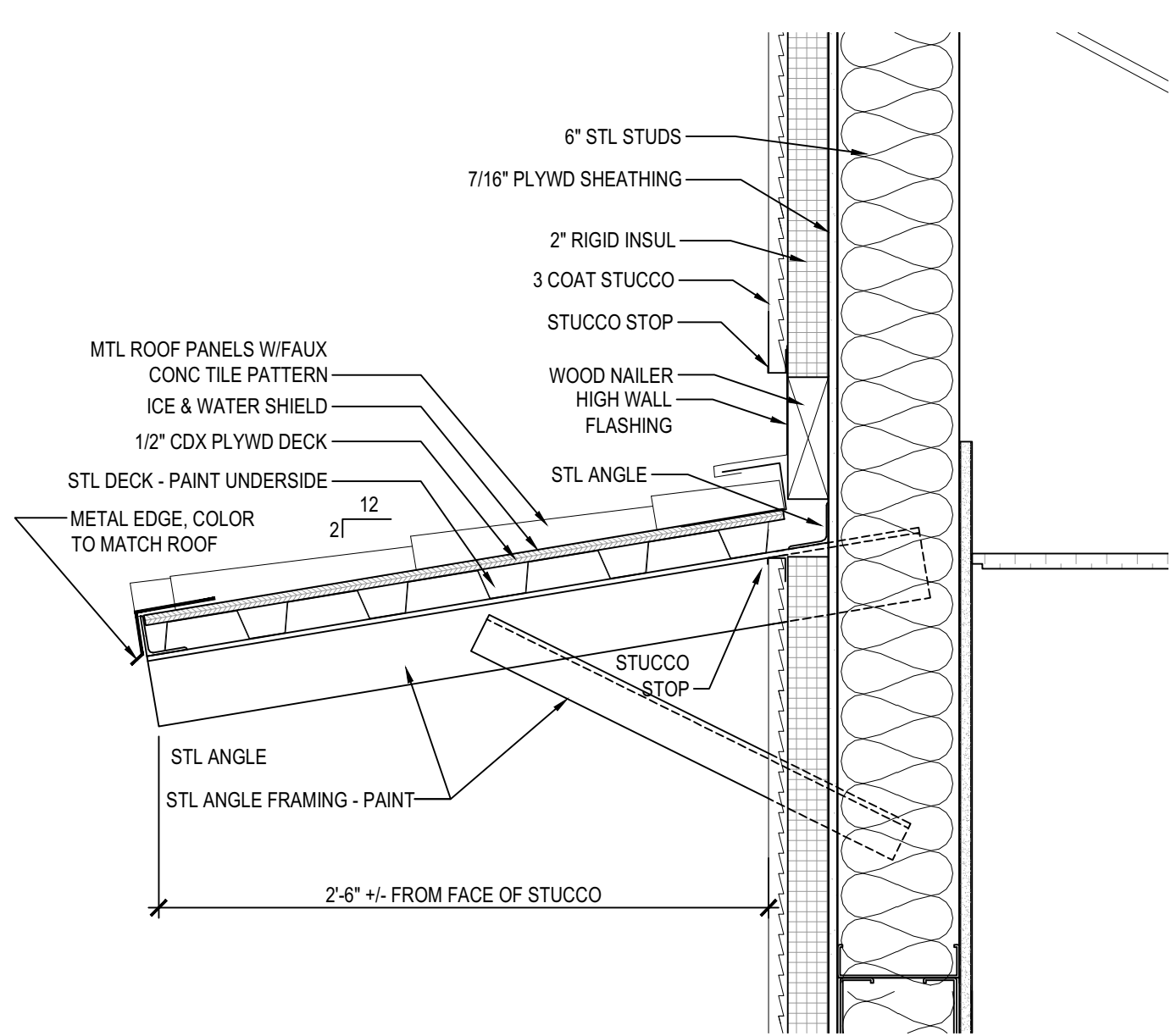

D1 SMALL CANOPY DETAIL
SCALE: 1 1/2"=1'-0"

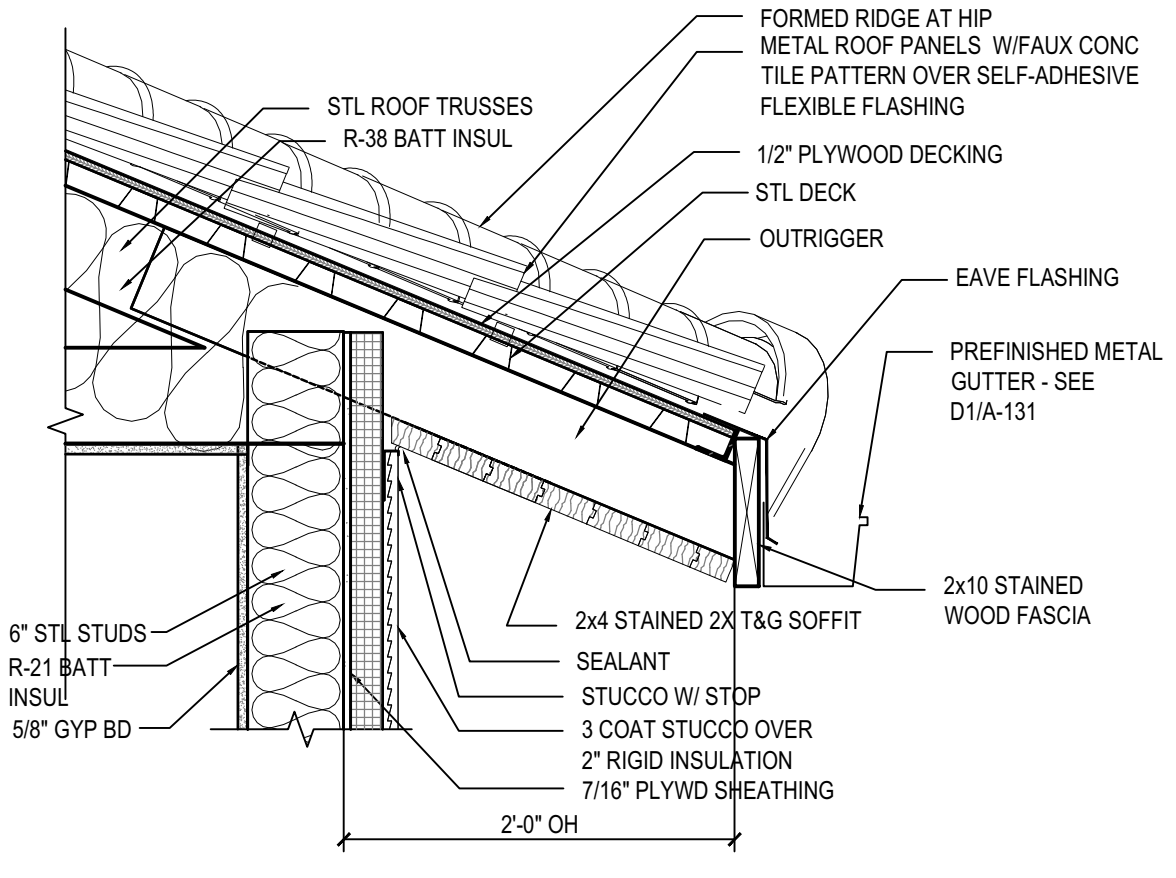

D4 EAVE DETAIL
SCALE: 1"=1'-0"

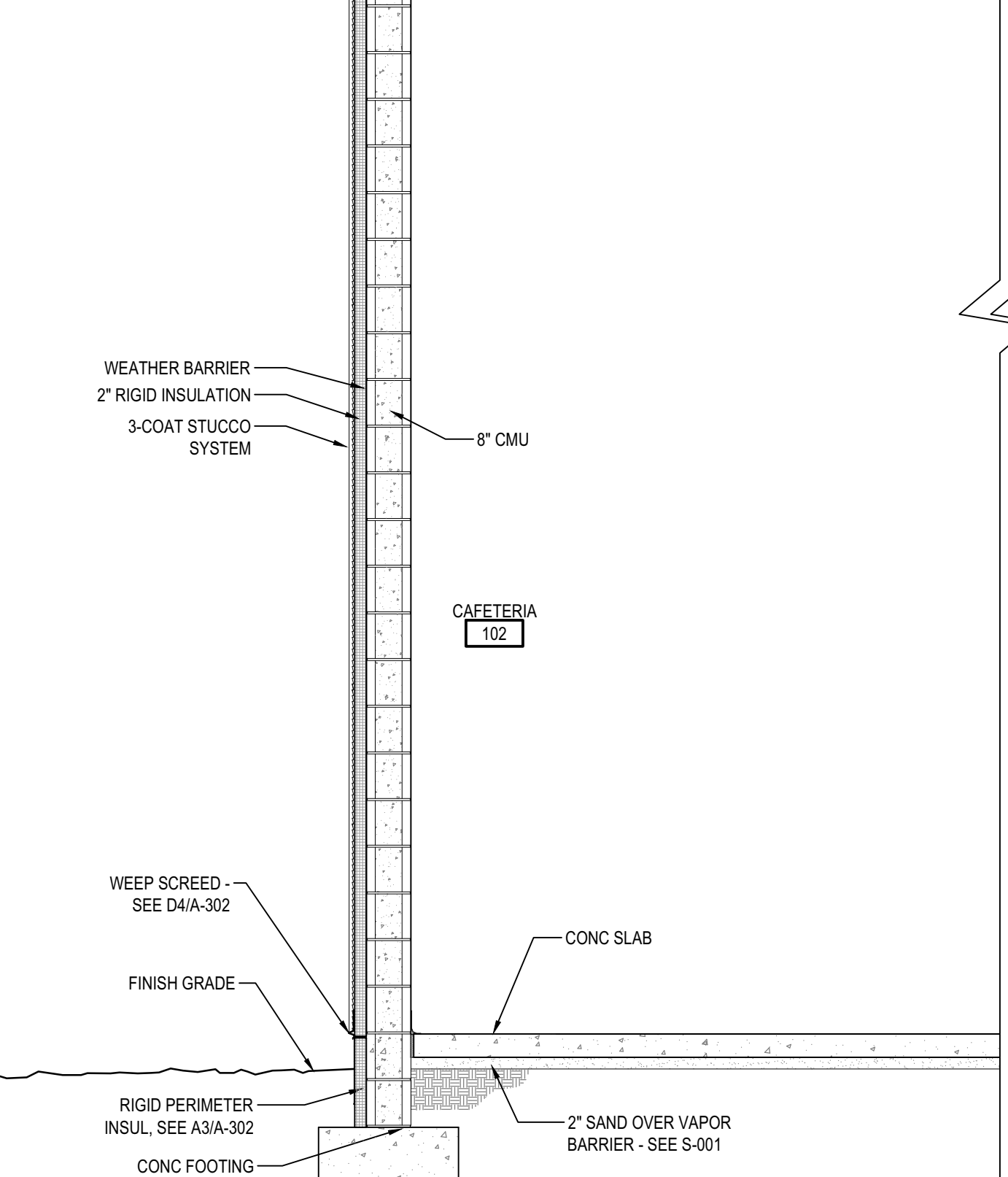
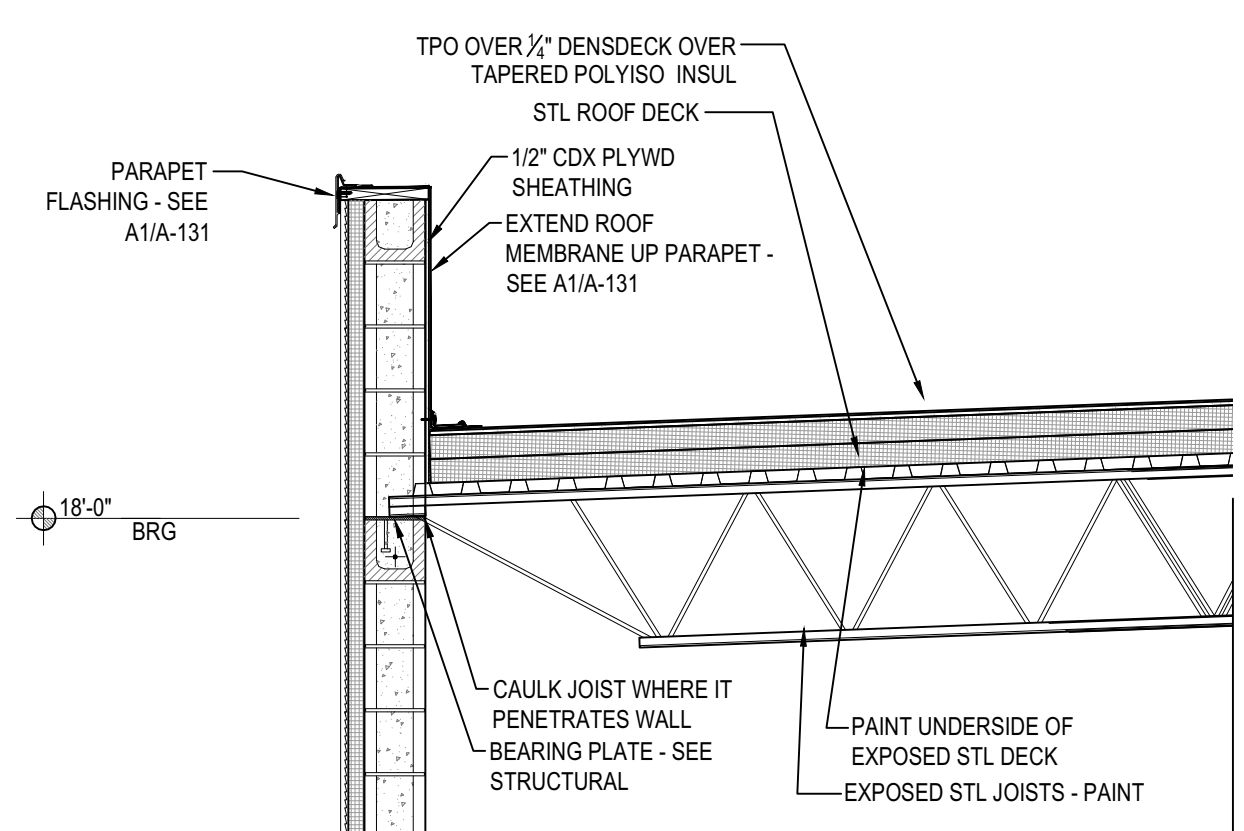
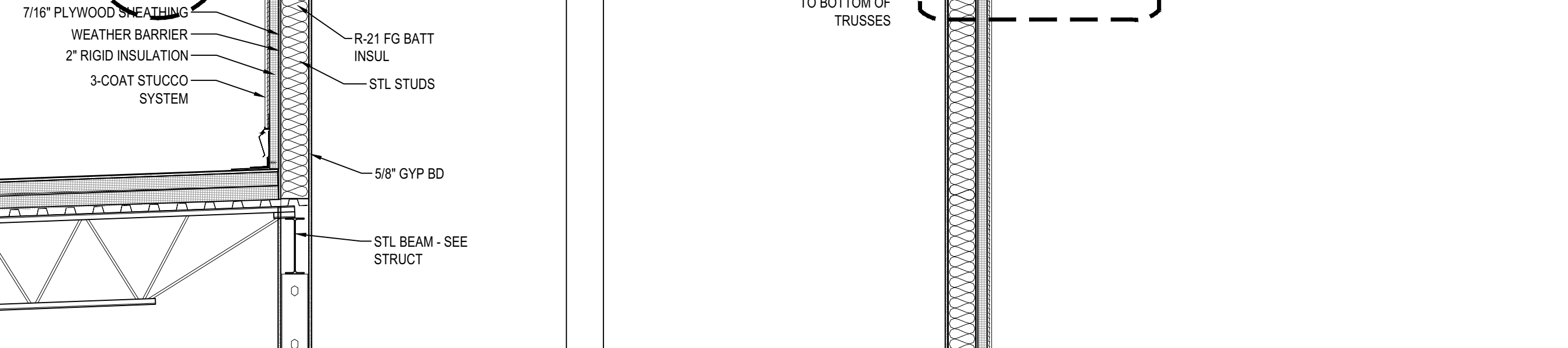
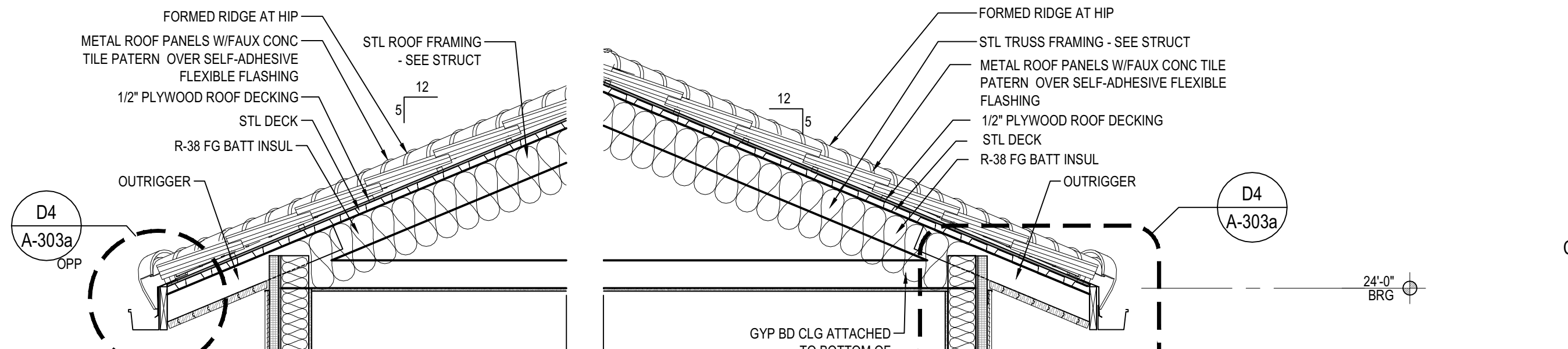

A2 ALTERNATE WALL SECTION
SCALE: 1/2"=1'-0"

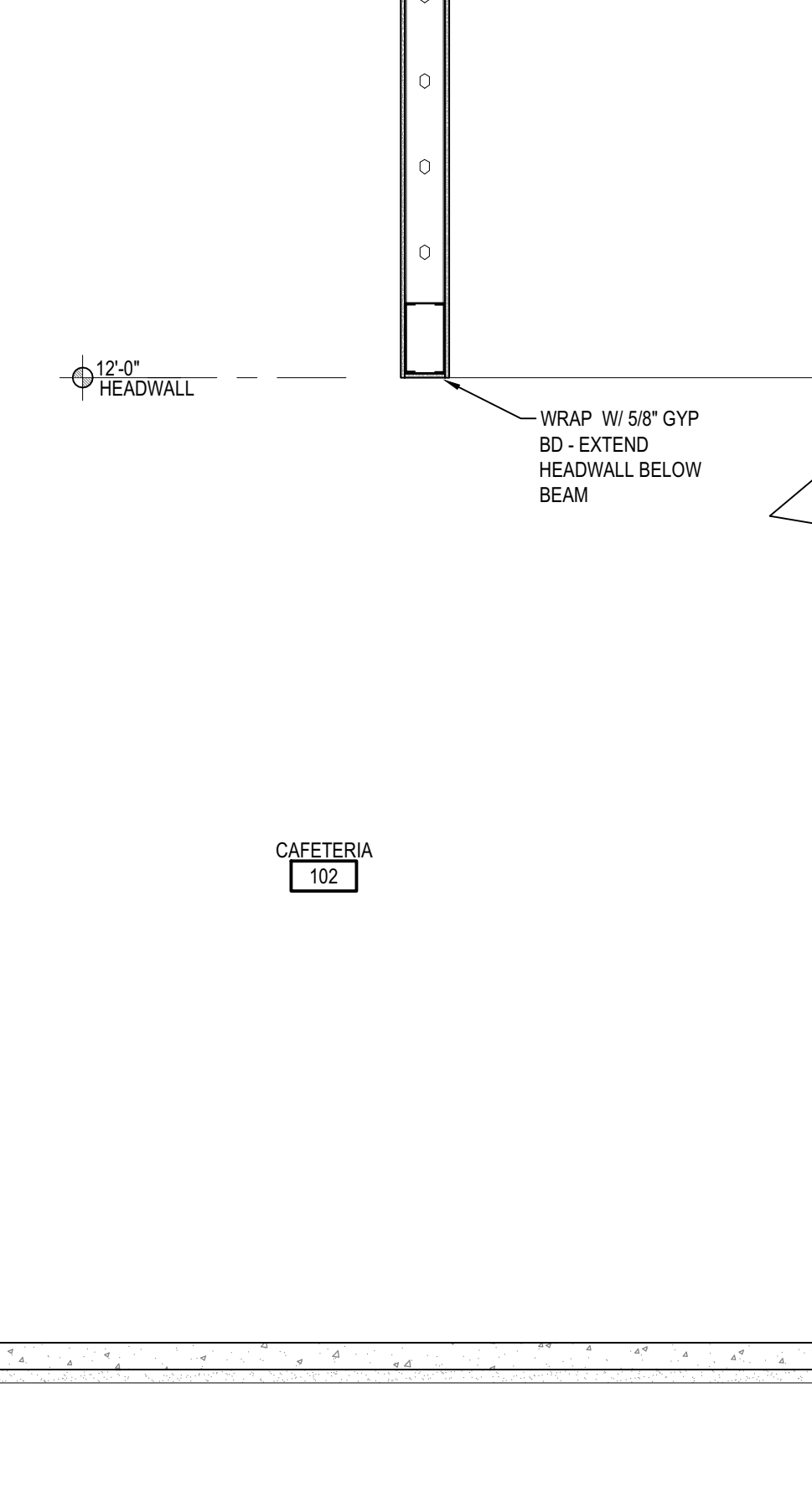

A3 ALTERNATE WALL SECTION
SCALE: 1/2"=1'-0"

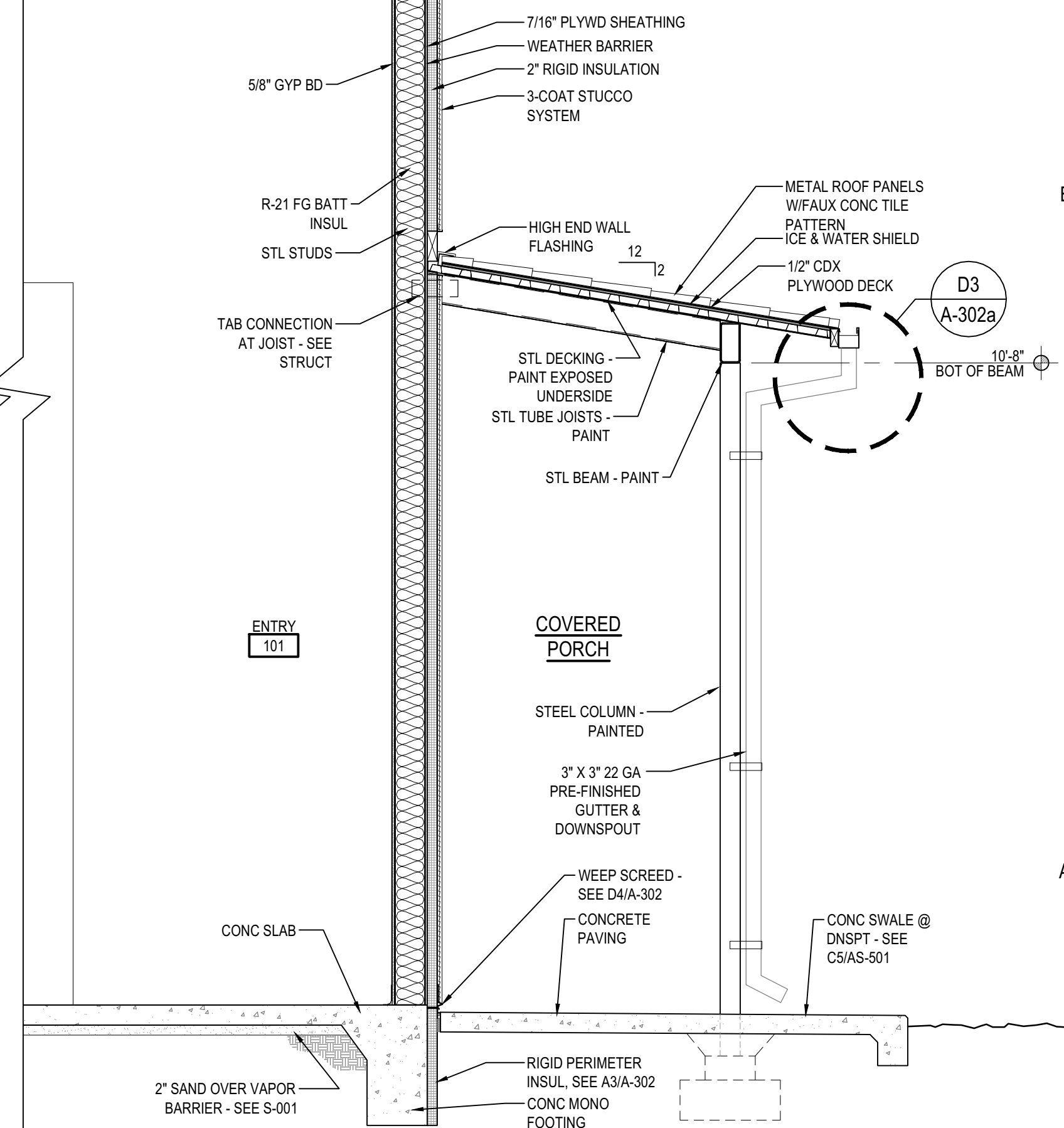

A4 ALTERNATE WALL SECTION
SCALE: 1/2"=1'-0"

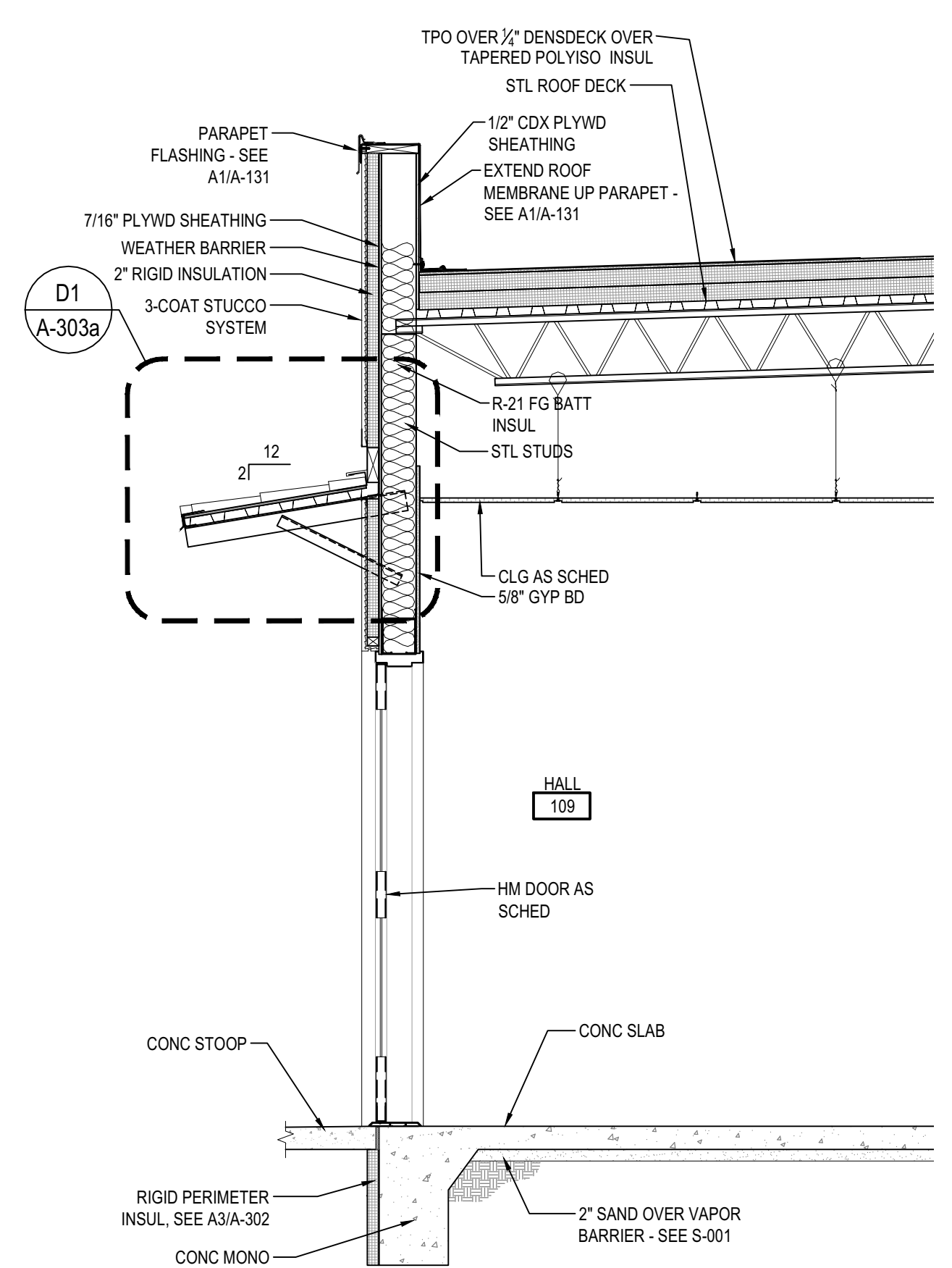

A1 WALL SECTION
SCALE: 1/2"=1'-0"

VIGIL & ASSOCIATES
ARCHITECTURAL GROUP, P.C.
WWW.VA-ARCHITECTS.COM

STATE OF NEW MEXICO
REGISTERED ARCHITECT
RAYMOND R. VIGIL
No. 004027
06/07/19

NEW MULTI-PURPOSE BUILDING
for ST TERESE CATHOLIC SCHOOL

WALL SECTIONS

date:	5-30-19
drawn by:	V&A
checked by:	RRV
file name:	A-303.dwg
revisions:	

A-303a
ALTERNATE

project no. 18-007

GENERAL SHEET NOTES

- A. EAVE FLASHING SHALL BE 2" MINIMUM OVERLAP WITH ROOF FINISH OR TOP OF CURB OR PARAPET. CLG = BOTTOM OF CEILING
- B. CLG = TOP OF RIGID INSULATION. CLG = TOP OF RIDGE FRAMING
- C. SEE SHEET A-303 FOR FINISH AND COLOR MATERIAL
- D. SEE ALL EXISTING UTILITIES AND EQUIPMENT TO MATCH STUCCO
- E. SEE CIVIL SHEET FOR GRADING AND PAVING ELEVATIONS
- F. USE EXPANSION JOINTS AT DISSIMILAR MATERIALS
- G. CLOSE ALL AIR GAPS WITH INSULATION FOR CONTINUOUS AIR BARRIER

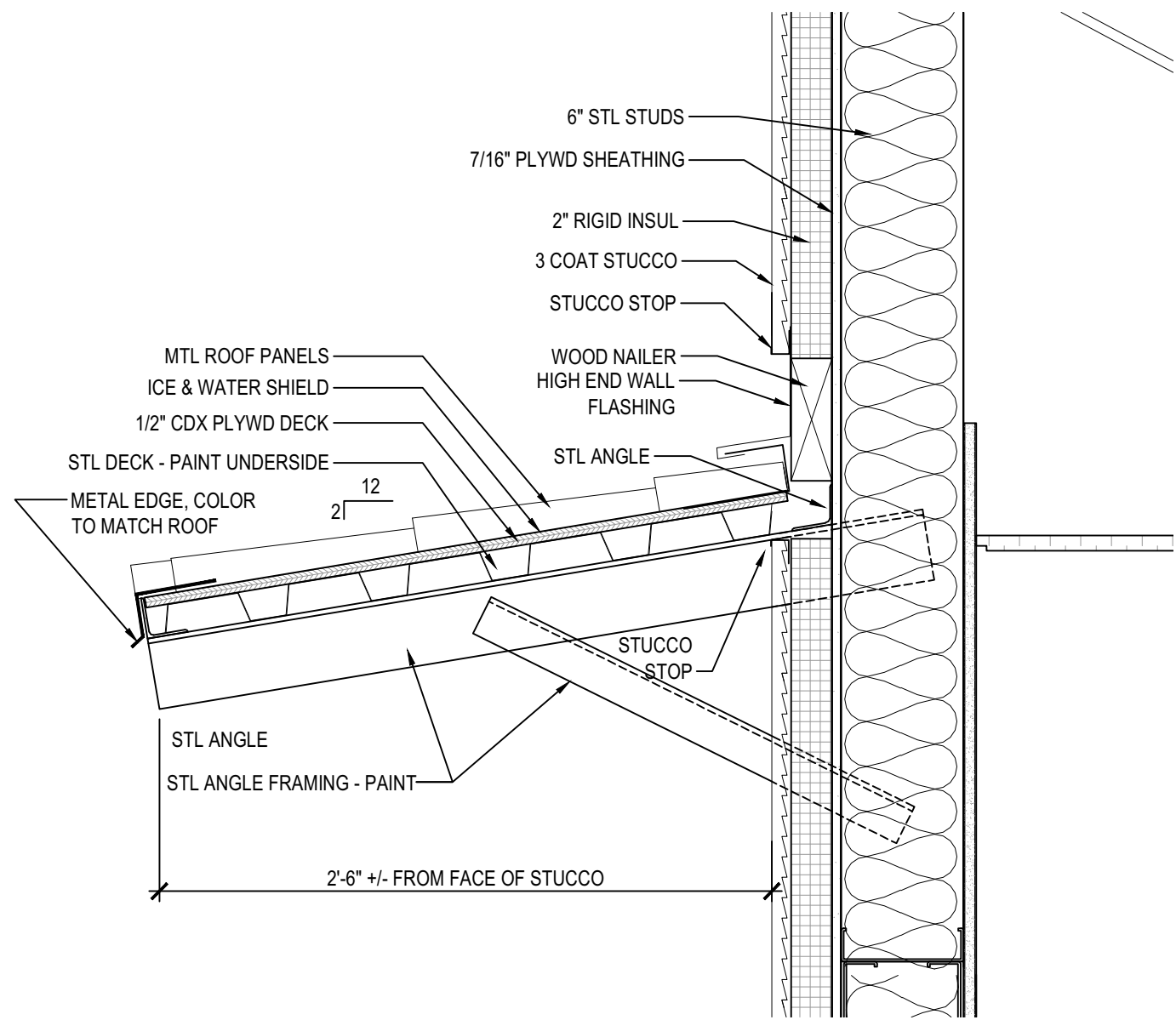

D1 SMALL CANOPY DETAIL
SCALE: 1 1/2"=1'-0"

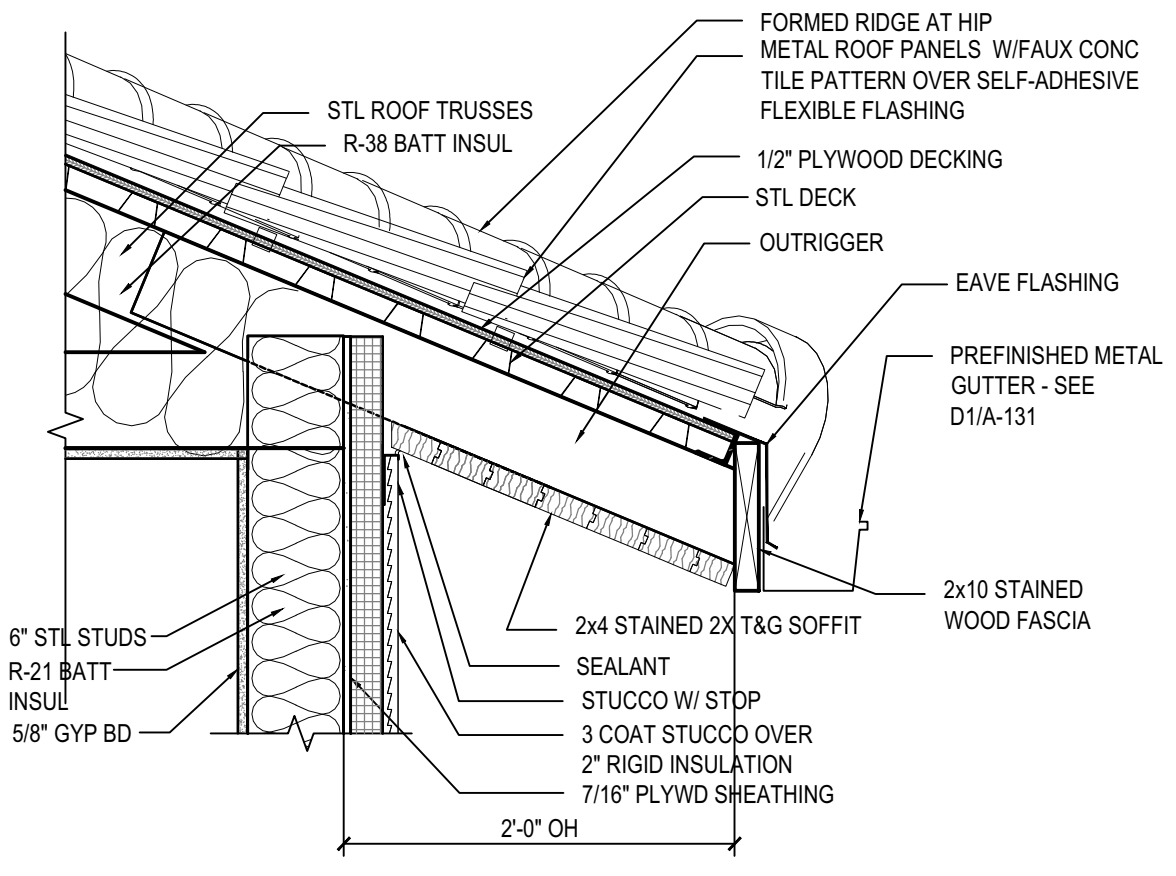

D4 EAVE DETAIL
SCALE: 1"=1'-0"

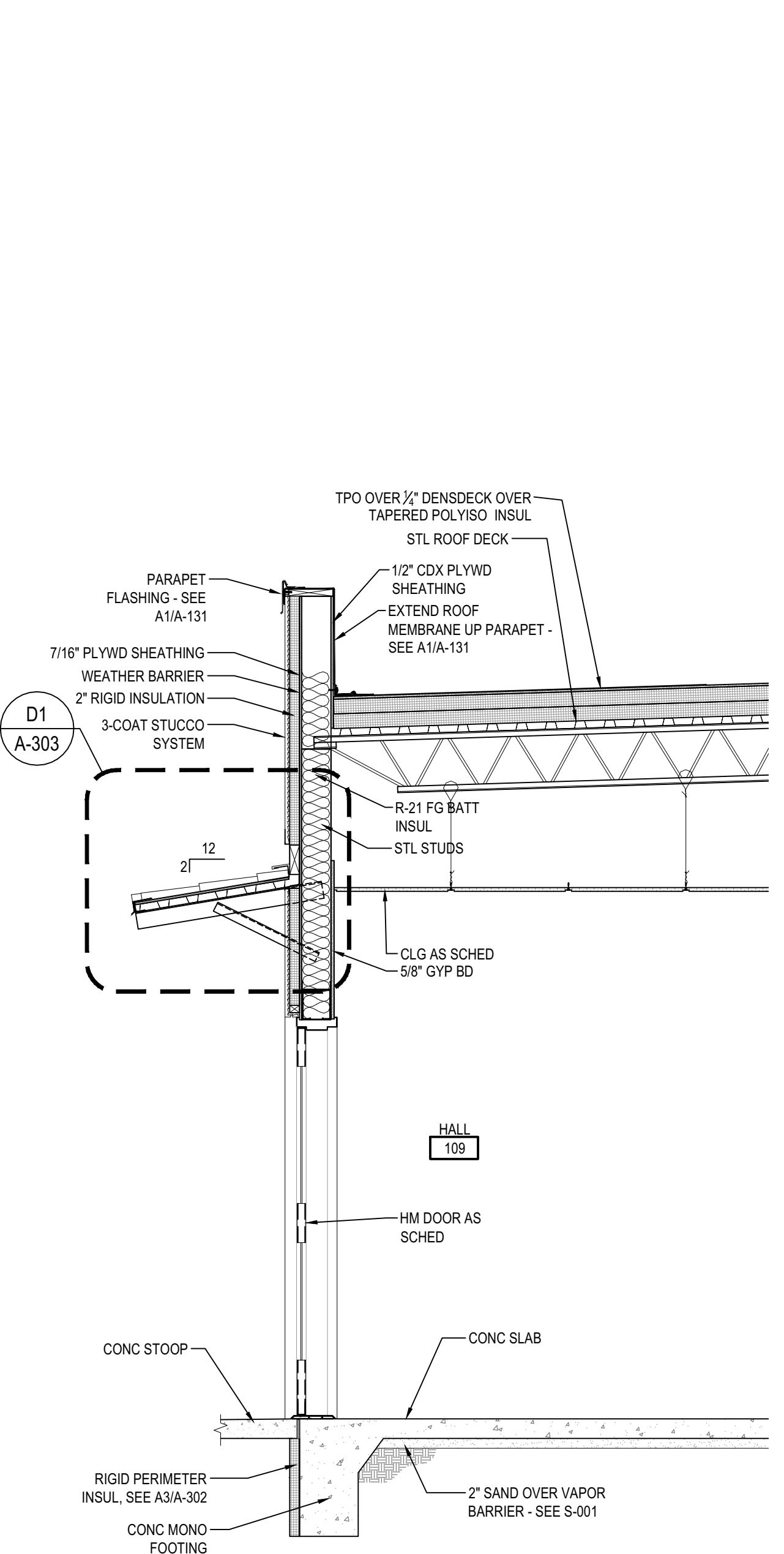

A2 WALL SECTION
SCALE: A1

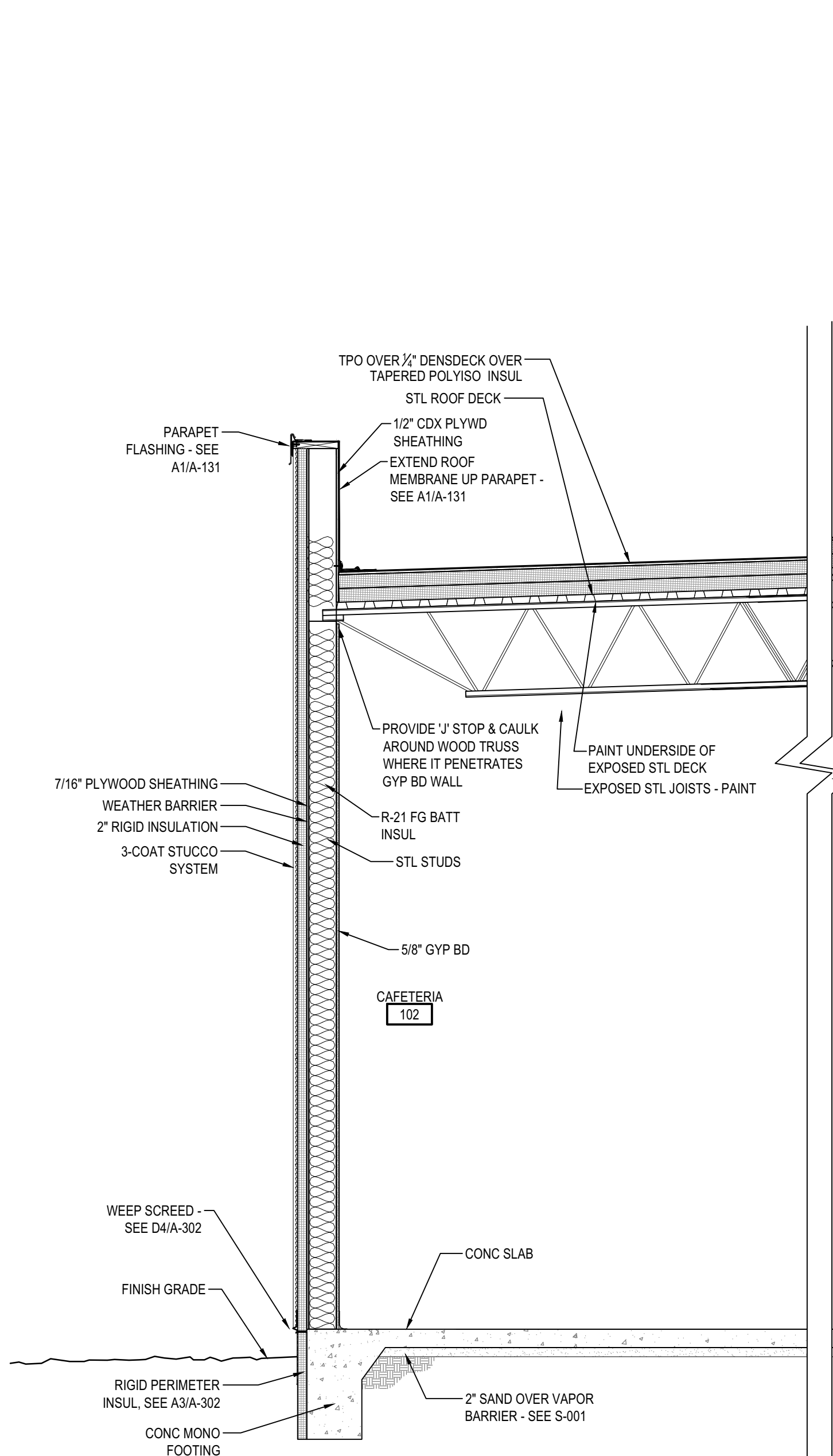

A2 WALL SECTION
SCALE: 1/2"=1'-0"

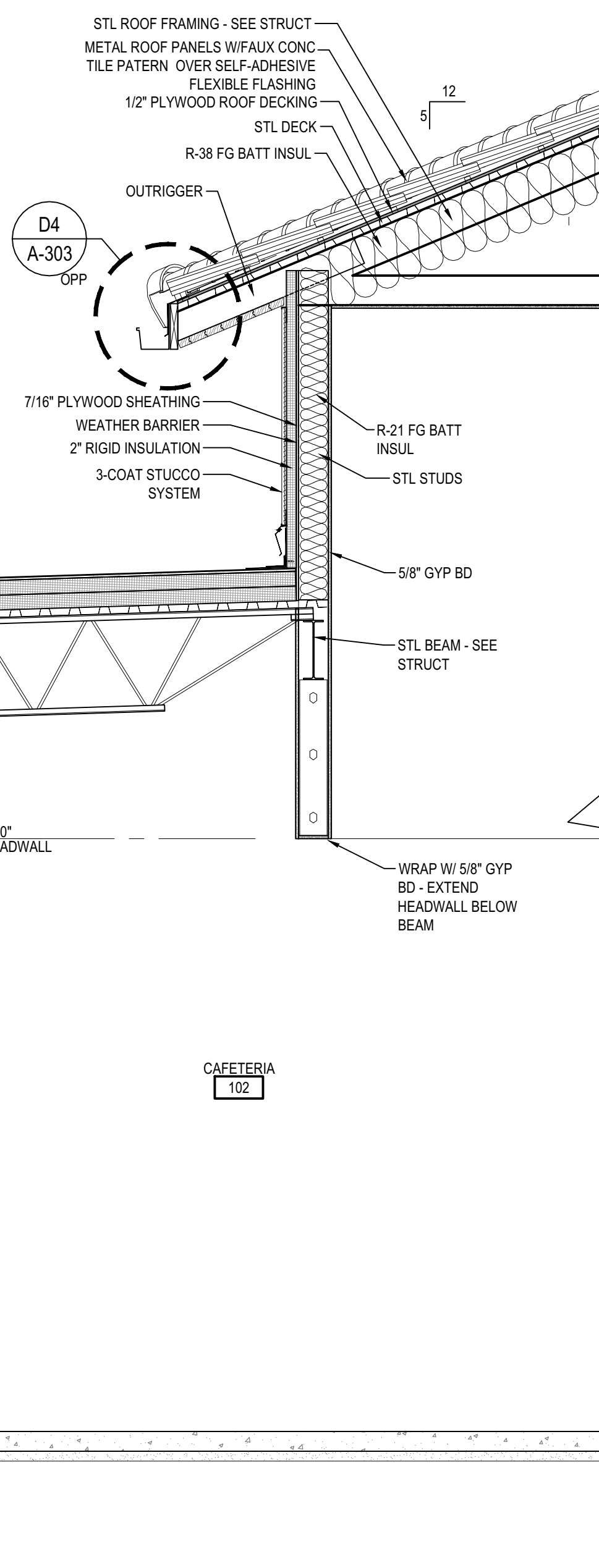

A3 WALL SECTION
SCALE: 1/2"=1'-0"

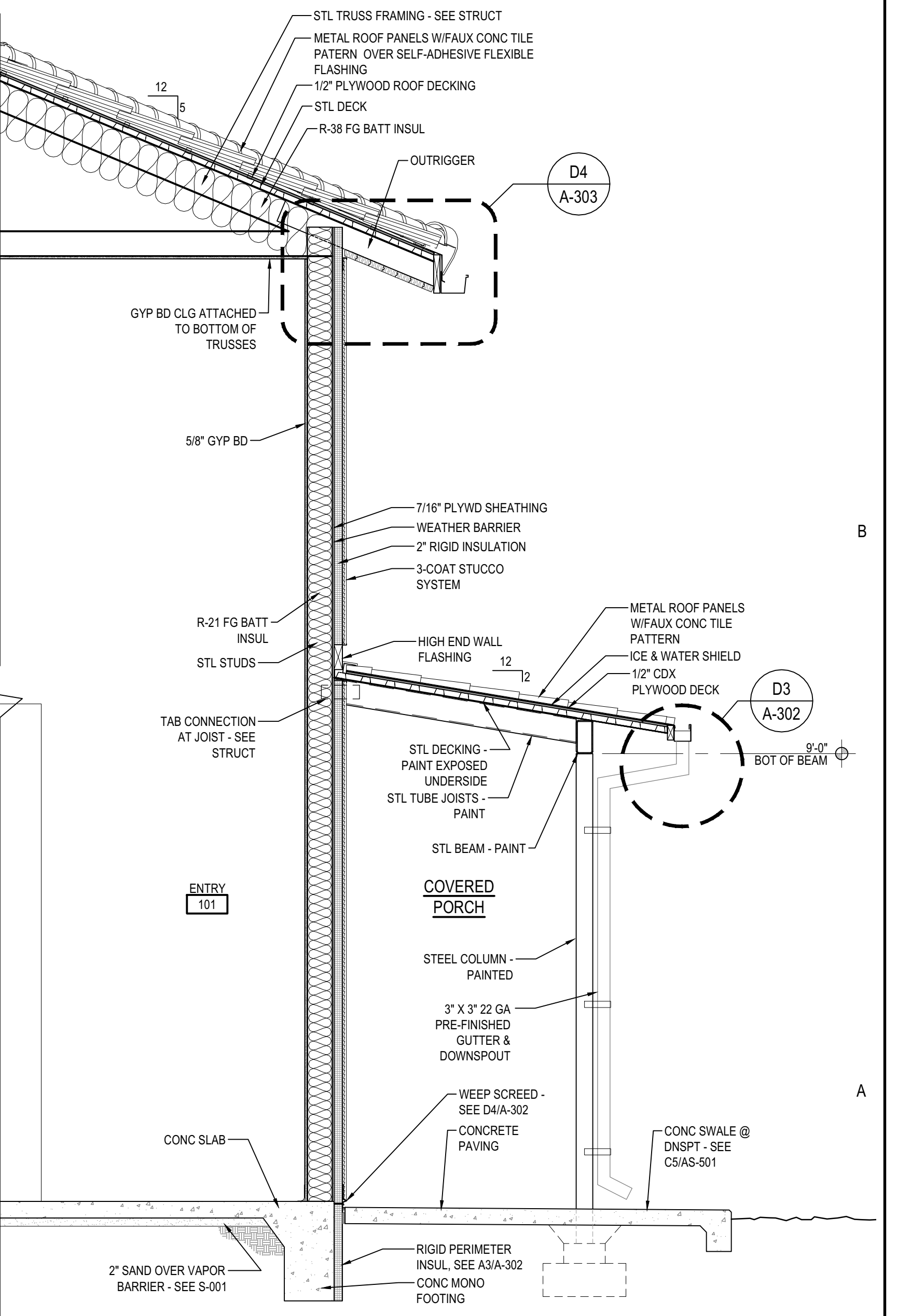

A4 WALL SECTION
SCALE: 1/2"=1'-0"



NEW MULTI-PURPOSE BUILDING
for ST TERESE CATHOLIC SCHOOL

WALL SECTIONS

date: 5-30-19
drawn by: V&A
checked by: RRV
file name: A-303.dwg
revisions:

A-303

project no. 18-007

CITY OF ALBUQUERQUE
PLANNING

These plans have been reviewed for code compliance and are:

GENERAL SHEET NOTES

- REFER TO PLUMBING SHEETS FOR APPROVALS AND PERMITS FOR ANY
- SEE SHEET C-003 FOR ADA FIXTURE AND MOUNTING HEIGHTS
- SEE SHEET A-602a FOR ROOM FINISH SCHEDULE
- PROVIDE VERTICAL GRAB BARS AT 18" ON CENTER

DATE: 09/13/19

A printed copy of these plans shall be on the job site for all approved work.

- SHEET KEYNOTES**
- FLOOR DRAIN
 - DASHED LINE INDICATES ADA CLEARANCES
 - SIGNAGE - SEE C3/G-003 FOR MOUNTING HEIGHTS
 - CERAMIC TILE WAINSCOT - SEE B5/A-401 FOR PATTERN
 - DRINKING FOUNTAIN - SEE MECHANICAL
 - EXTENTS OF CERAMIC TILE WAINSCOT AT DRINKING FOUNTAIN ALCOVE. USE METAL EDGE TRIM AT EXPOSED EDGES.
 - INSTALL CERAMIC TILE UP TO 74" BEHIND MIRRORS AS SHOWN
 - PROVIDE AND INSTALL DOUBLE TIER LOCKERS SEE SPECIFICATION 10.5113
 - 3' LONG BENCH SEE SPECIFICATION 10.5113
 - 5' LONG BENCH SEE SPECIFICATION 10.5113
 - DOOR TO INCLUDE SELF CLOSING MECHANISM

TOILET ACCESSORIES

MARK	ITEM DESCRIPTION	REMARKS
01	36" REAR GRAB BAR (HORIZ)	SEE D2/G-003 FOR MOUNTING HEIGHTS
02	42" SIDE GRAB BAR (HORIZ)	SEE D2/G-003 FOR MOUNTING HEIGHTS
03	18" SIDE GRAB BAR (VERTICAL)	SEE D2/G-003 FOR MOUNTING HEIGHTS
04	TOILET TISSUE DISPENSER	SEE D2/G-003 FOR MOUNTING HEIGHTS
05	SANITARY NAPKIN DISPOSAL	SEE D2/G-003 FOR MOUNTING HEIGHTS
06	TOWEL DISPENSER	SEE D2/G-003 FOR MOUNTING HEIGHTS
07	SOAP DISPENSER	SEE D2/G-003 FOR MOUNTING HEIGHTS
08	24x36 MIRROR	SEE D2/G-003 FOR MOUNTING HEIGHTS
09	STAINLESS STEEL CORNER GUARD	4'-0" HIGH
10	ELECTRIC HAND DRYER	SEE D2/G-003 FOR MOUNTING HEIGHTS, SEE ELECTRICAL SHEETS FOR SPEC

SEE SPEC SECTION 10.2800 FOR MORE INFORMATION ON TOILET ACCESSORIES

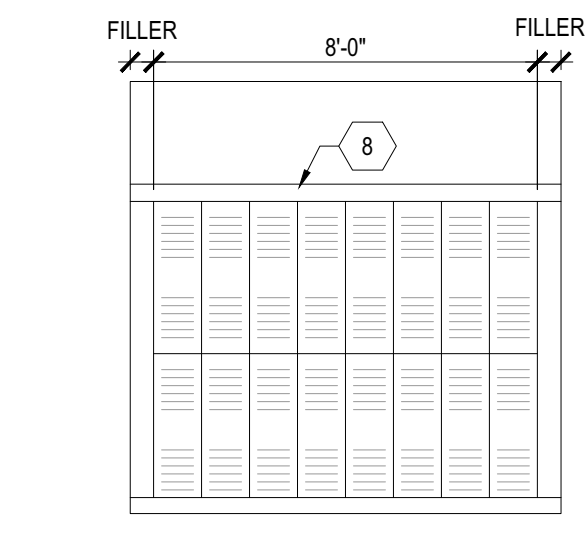
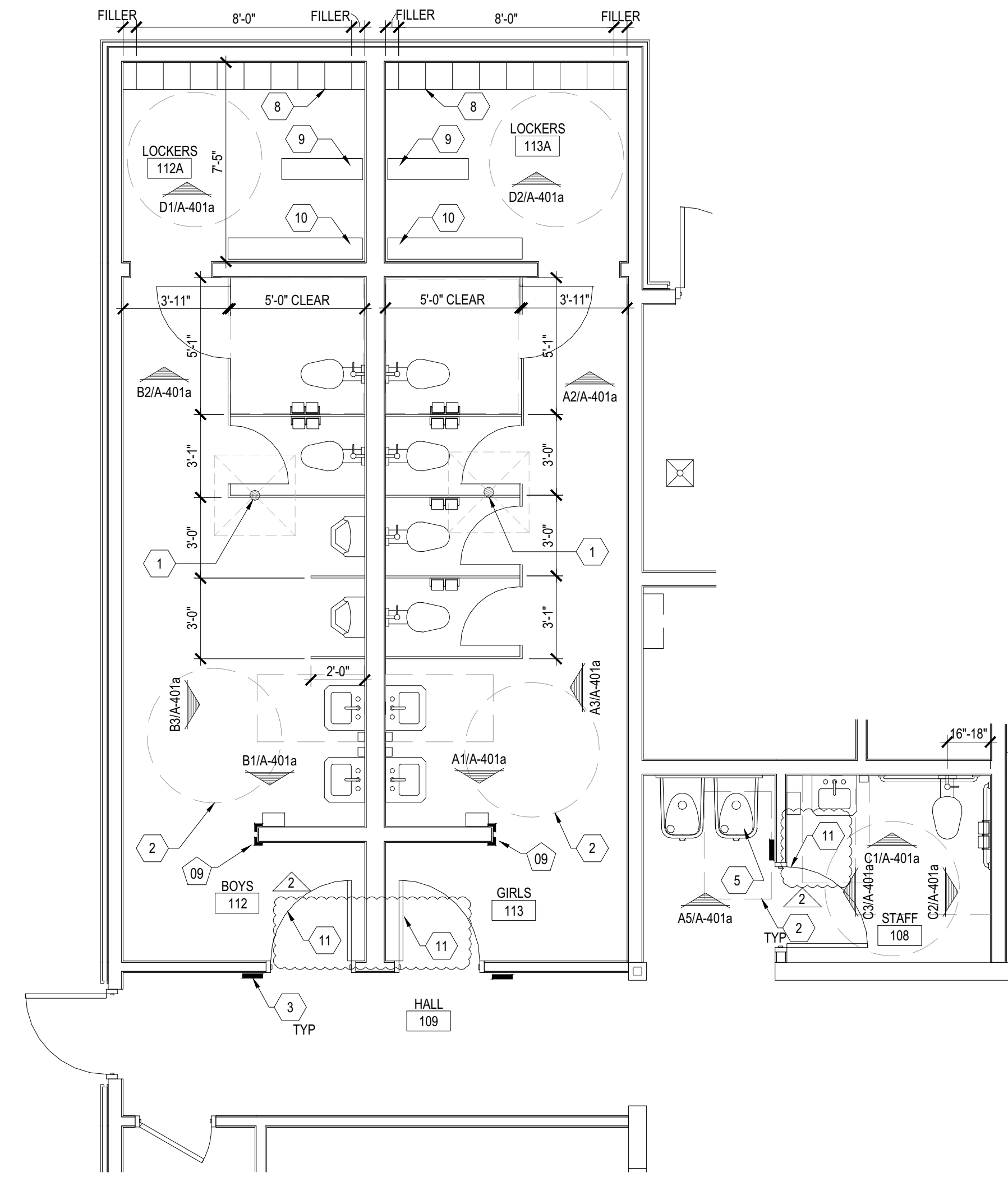

D1 LOCKERS 112A NOTE: SEE B5/A-401 FOR CERAMIC WAINSCOT PATTERN
SCALE: 1/4" = 1'-0"

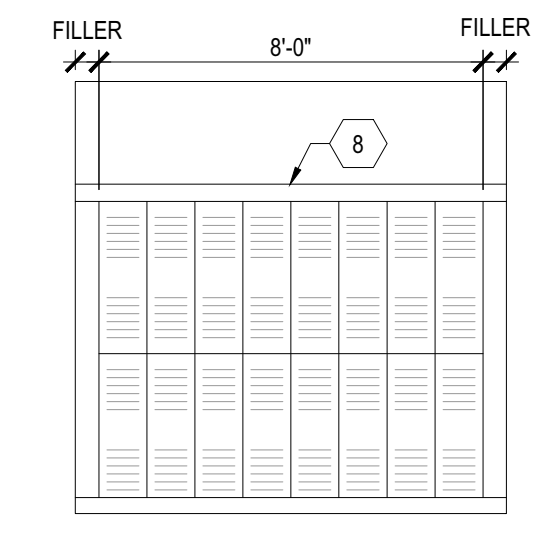

D2 LOCKERS 112A NOTE: SEE B5/A-401 FOR CERAMIC WAINSCOT PATTERN
SCALE: 1/4" = 1'-0"

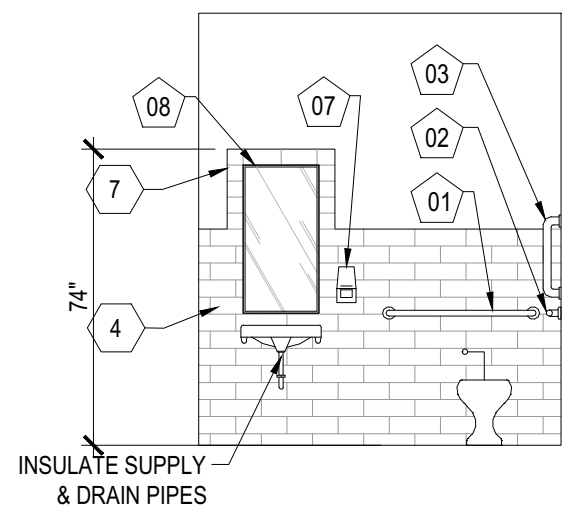

C1 STAFF 108 NOTE: SEE B5/A-401 FOR CERAMIC WAINSCOT PATTERN
SEE D2/G-003 FOR FIXTURE MOUNTING HEIGHTS
SCALE: 1/4" = 1'-0"

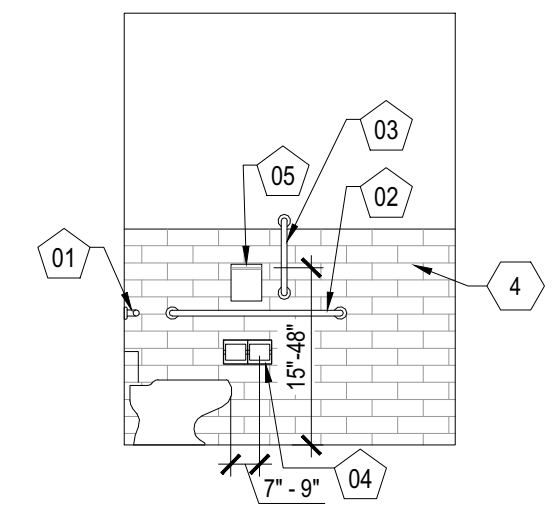

C2 STAFF 108 NOTE: SEE B5/A-401 FOR CERAMIC WAINSCOT PATTERN
SEE D2/G-003 FOR FIXTURE MOUNTING HEIGHTS
SCALE: 1/4" = 1'-0"

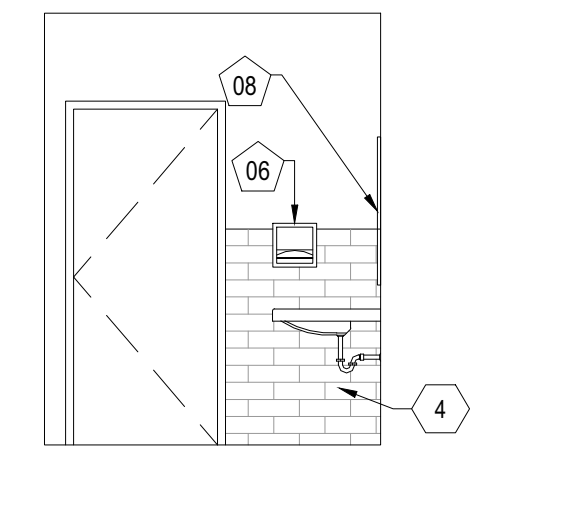

C3 STAFF 108 NOTE: SEE B5/A-401 FOR CERAMIC WAINSCOT PATTERN
SEE D2/G-003 FOR FIXTURE MOUNTING HEIGHTS
SCALE: 1/4" = 1'-0"

C4 ALTERNATE ENLARGED TOILET ROOM PLANS
SCALE: 1/4" = 1'-0"
SEE D2/A-402 FOR FIXTURE MOUNTING HEIGHTS
SCALE: 1/4" = 1'-0"

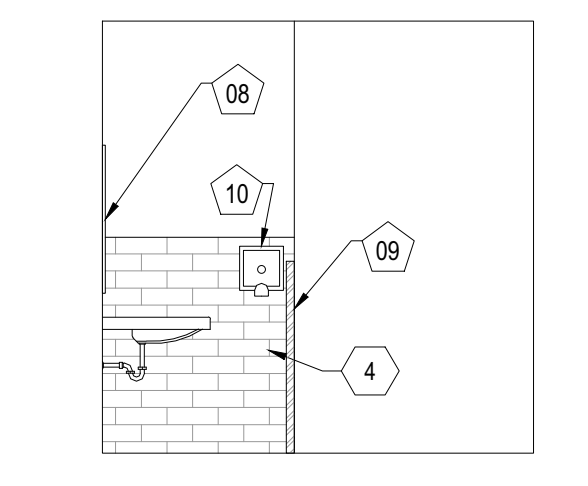

B1 BOYS 112 NOTE: SEE B5/A-401 FOR CERAMIC WAINSCOT PATTERN
SEE D2/G-003 FOR FIXTURE MOUNTING HEIGHTS
SCALE: 1/4" = 1'-0"

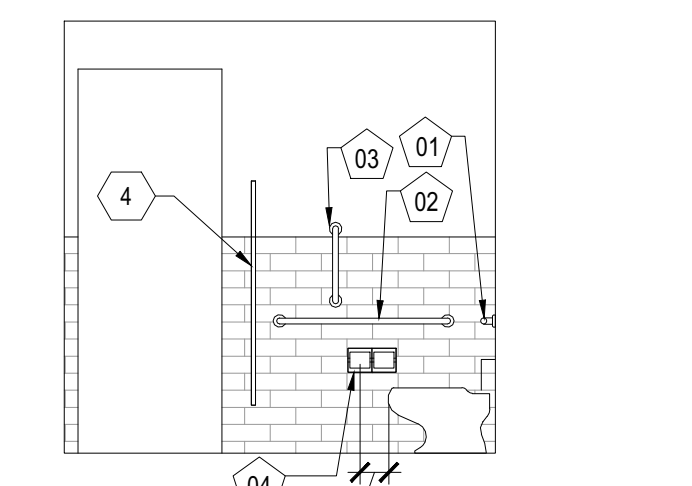

B2 BOYS 112 NOTE: SEE B5/A-401 FOR CERAMIC WAINSCOT PATTERN
SEE D2/G-003 FOR FIXTURE MOUNTING HEIGHTS
SCALE: 1/4" = 1'-0"

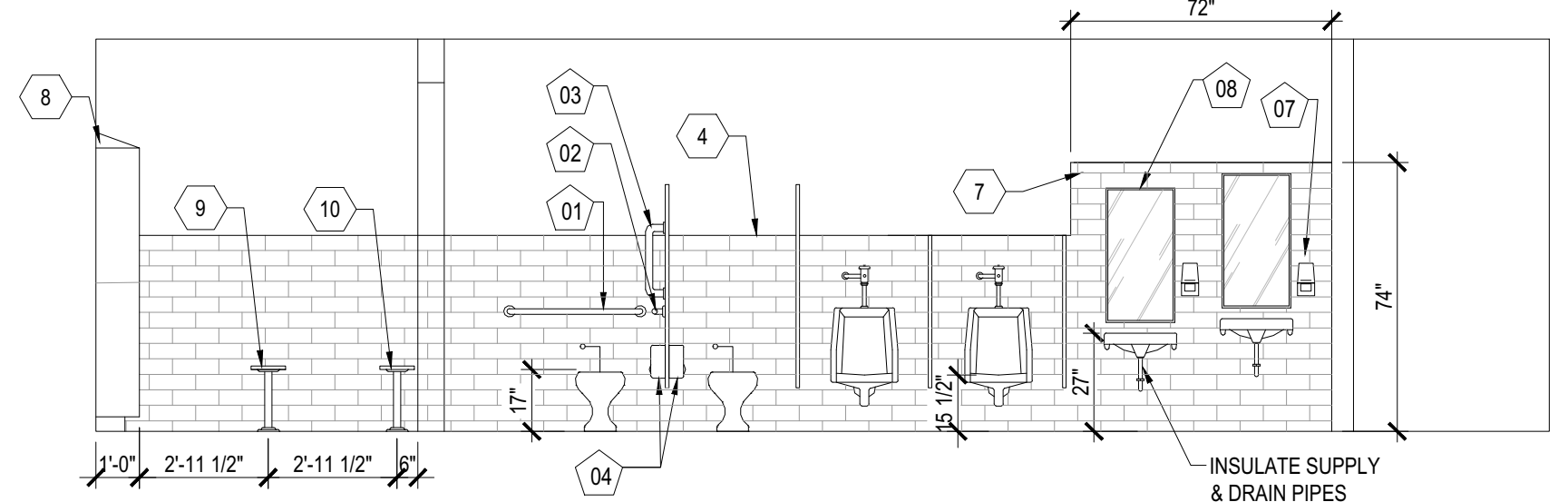

B3 BOYS 112 NOTE: SEE B5/A-401 FOR CERAMIC WAINSCOT PATTERN
SEE D2/G-003 FOR FIXTURE MOUNTING HEIGHTS
SCALE: 1/4" = 1'-0"

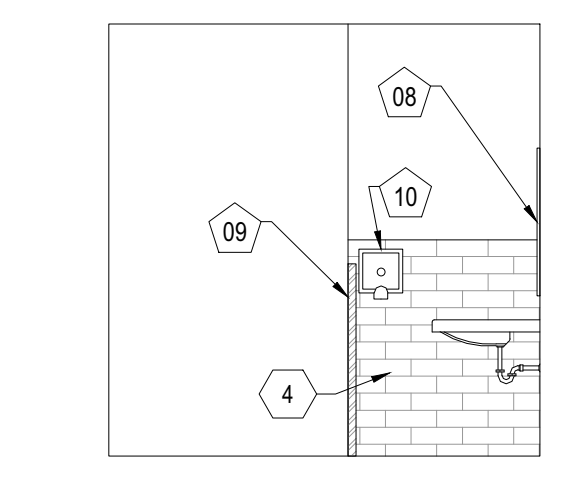

A1 GIRLS 113 NOTE: SEE B5/A-401 FOR CERAMIC WAINSCOT PATTERN
SEE D2/G-003 FOR FIXTURE MOUNTING HEIGHTS
SCALE: 1/4" = 1'-0"

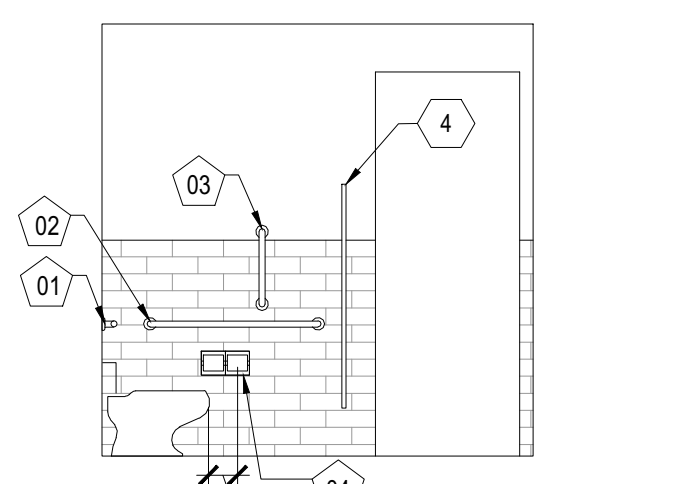

A2 GIRLS 113 NOTE: SEE B5/A-401 FOR CERAMIC WAINSCOT PATTERN
SEE D2/G-003 FOR FIXTURE MOUNTING HEIGHTS
SCALE: 1/4" = 1'-0"

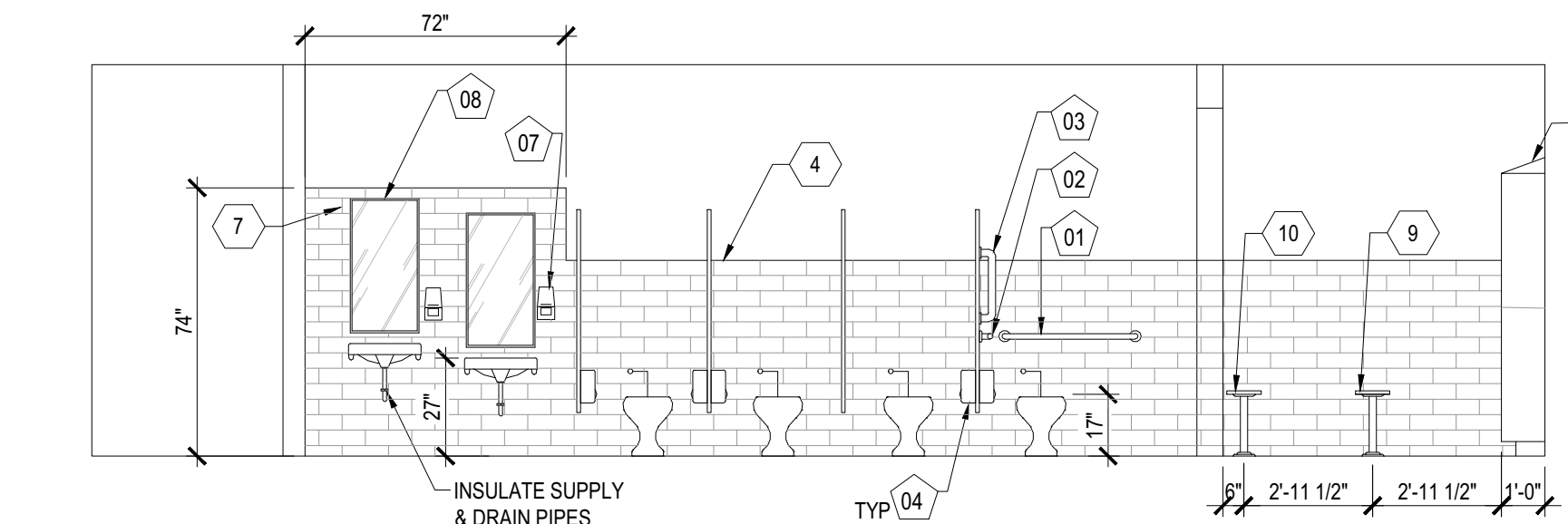

A3 GIRLS 113 NOTE: SEE B5/A-401 FOR CERAMIC WAINSCOT PATTERN
SEE D2/G-003 FOR FIXTURE MOUNTING HEIGHTS
SCALE: 1/4" = 1'-0"

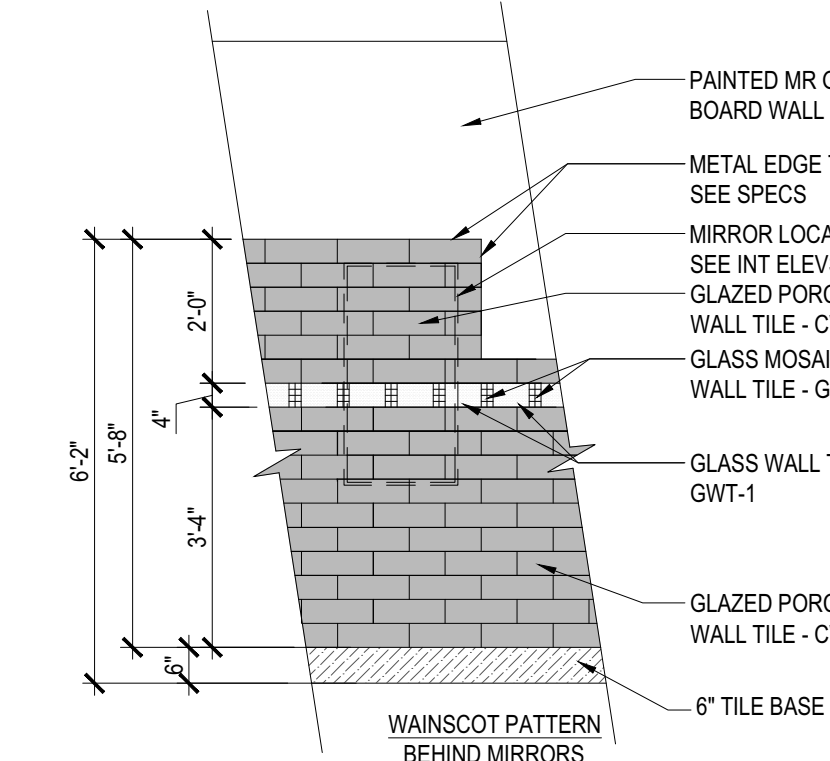

B5 TYPICAL TILE WAINSCOT PATTERN
SCALE: 3/8" = 1'-0"

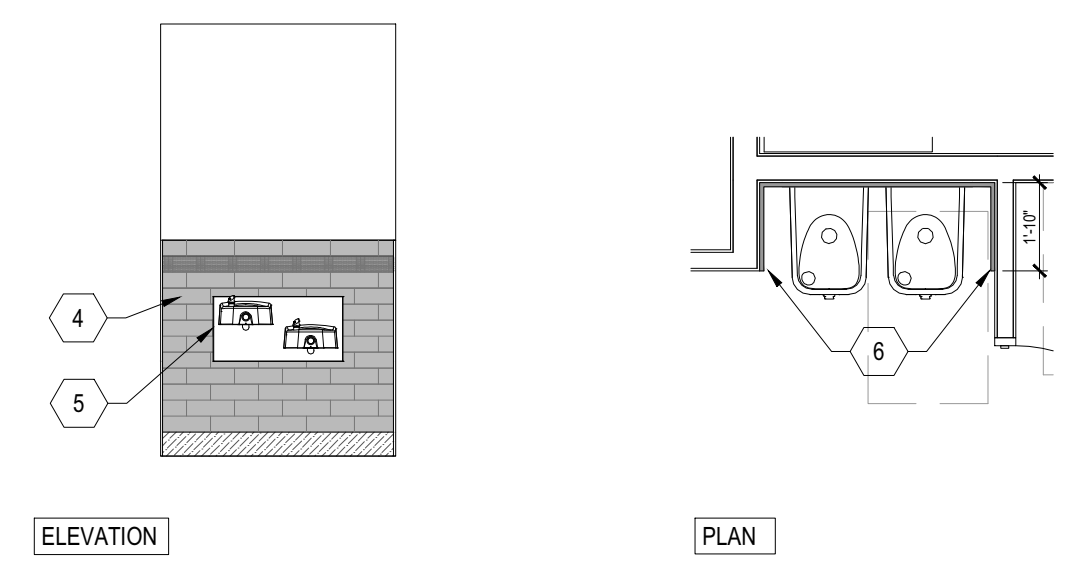
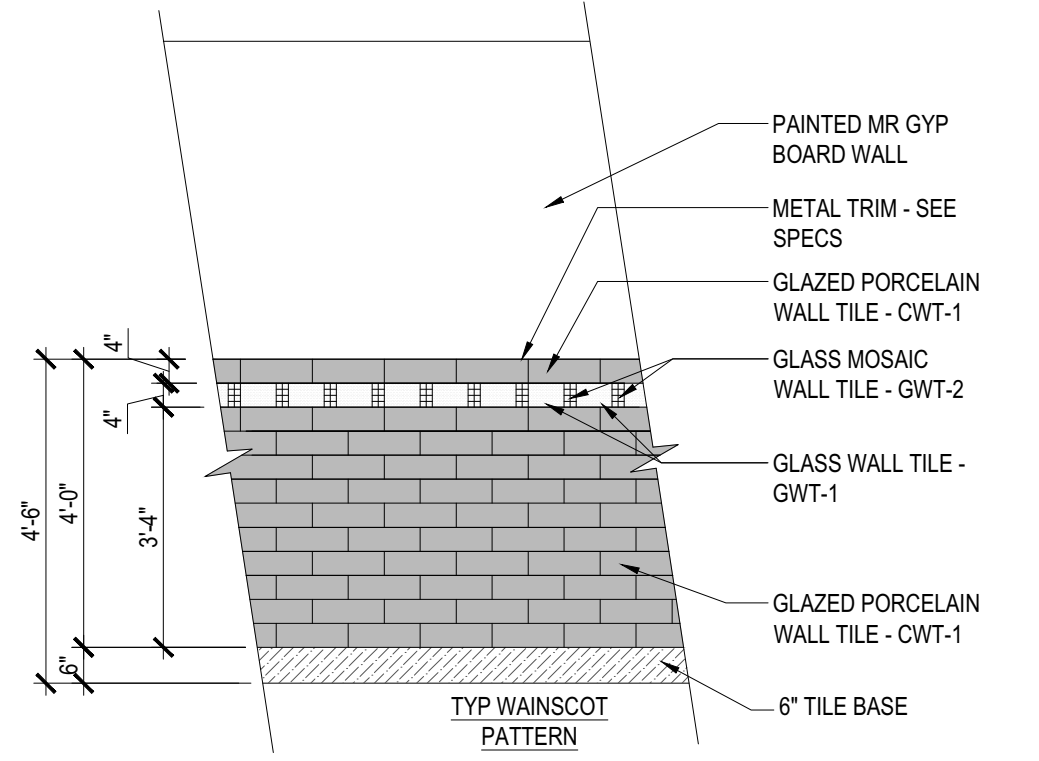

A5 DRINKING FOUNTAIN ALCOVE PLAN & ELEV - HALL 109
SCALE: 1/4" = 1'-0"

VIGIL & ASSOCIATES
ARCHITECTURAL GROUP, P.C.
WWW.VA-ARCHITECTS.COM

STATE OF NEW MEXICO
REGISTERED ARCHITECT
RAYMOND R. VIGIL
No. 004027
06/07/19

NEW MULTI-PURPOSE BUILDING
for ST TERESE CATHOLIC SCHOOL

ENLARGED PLANS & INTERIOR ELEVATIONS

date: 5-30-19
drawn by: V&A
checked by: RRV
file name: A-401.dwg
revisions:
2 - CITY PERMIT ADDEN 2

A-401a
ALTERNATE

project no. 18-007

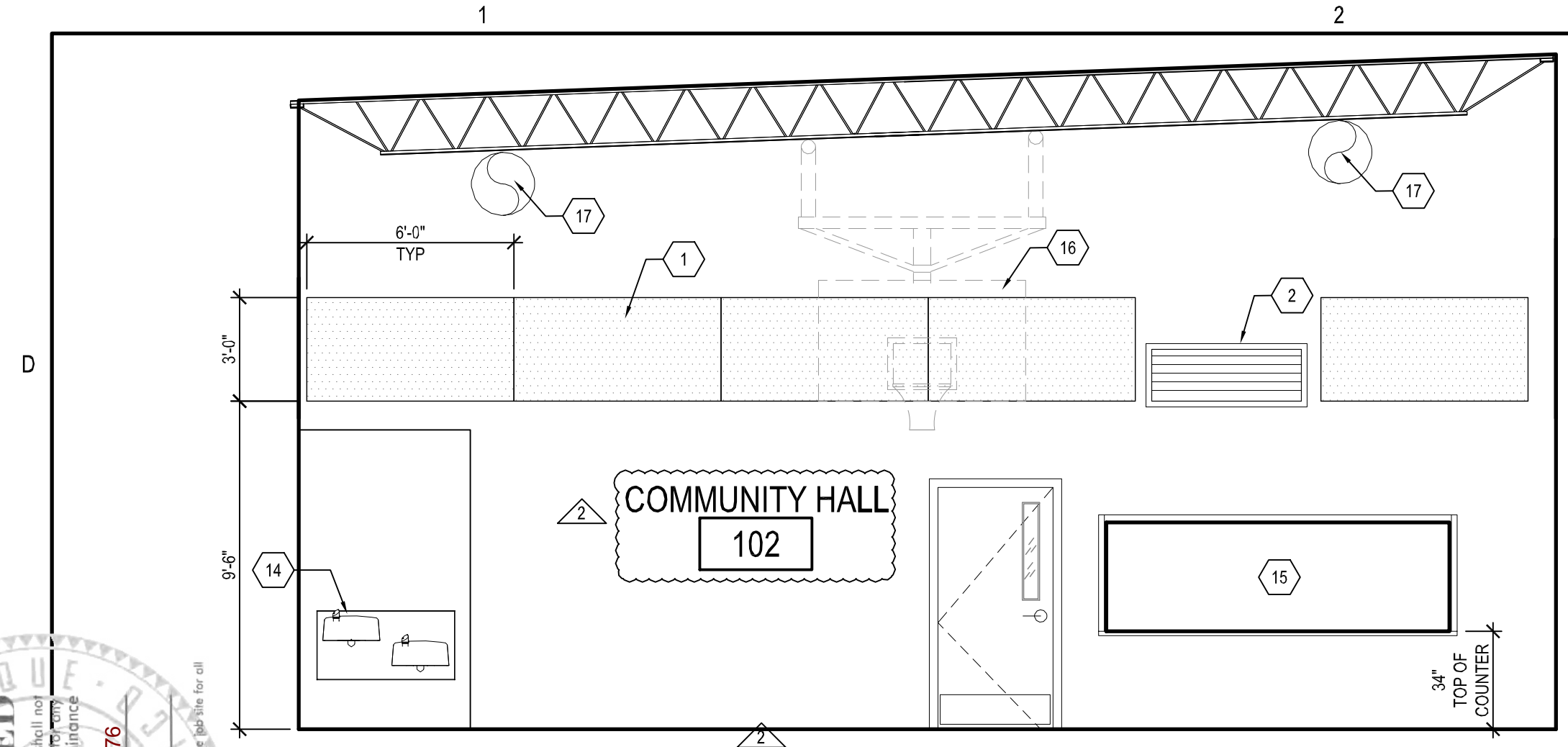

C1 INT ELEV - COMMUNITY HALL 102 NORTH
SCALE: 1/4" = 1'-0"

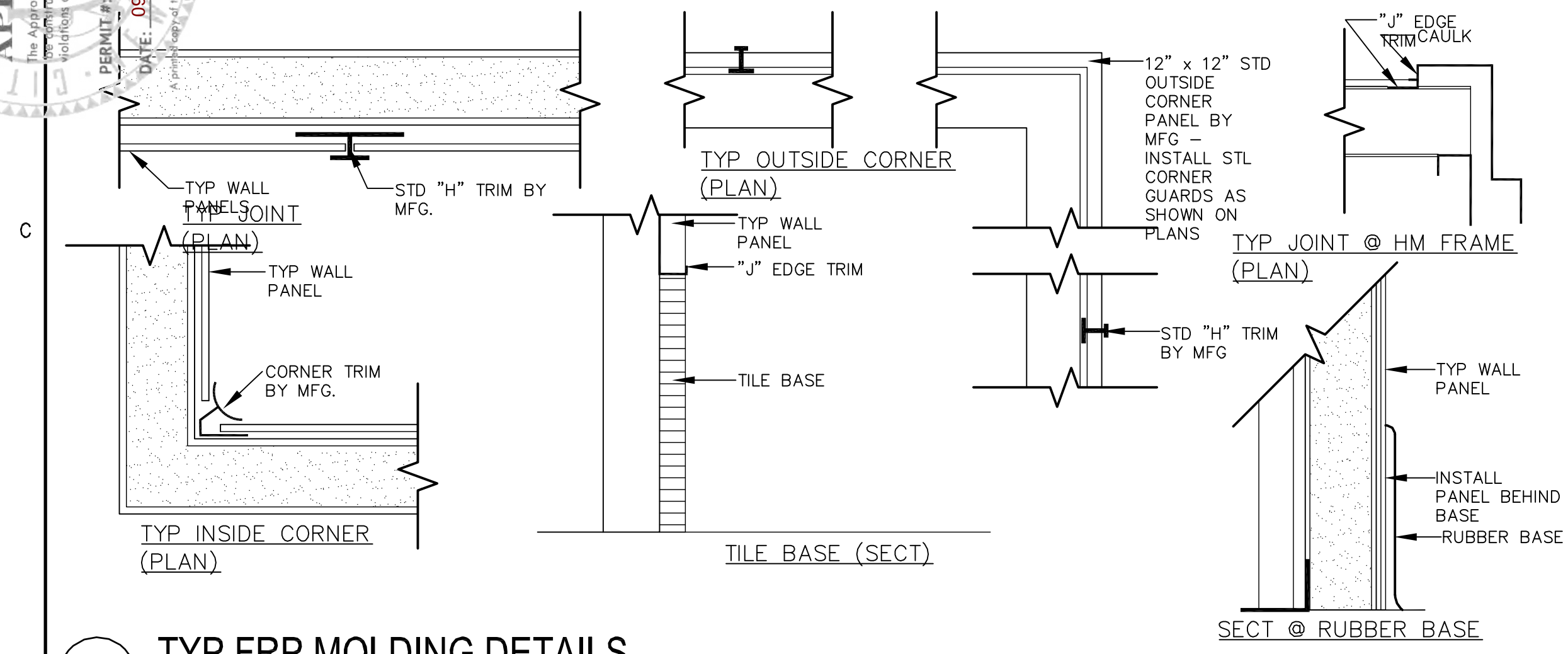

C1 TYP FRP MOLDING DETAILS
SCALE: NTS

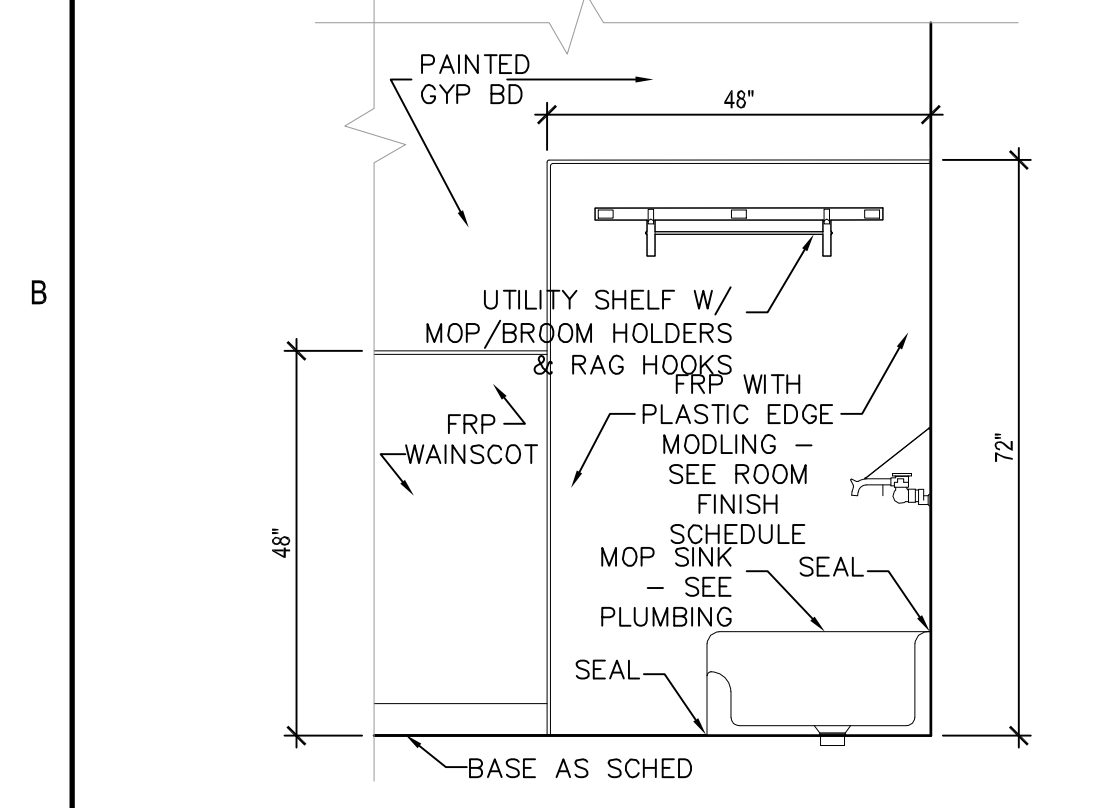

B1 JAN CLOSET
SCALE: 1/2" = 1'-0"

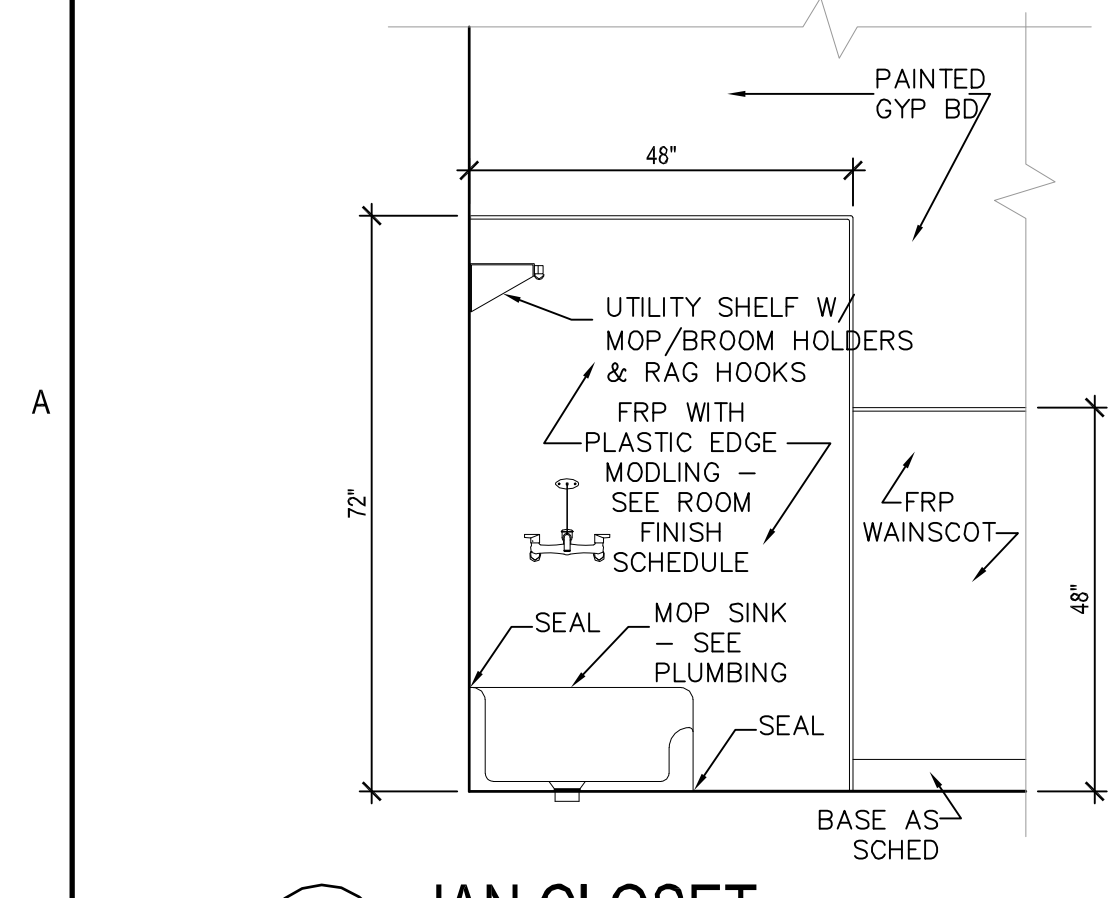

A1 JAN CLOSET
SCALE: 1/2" = 1'-0"

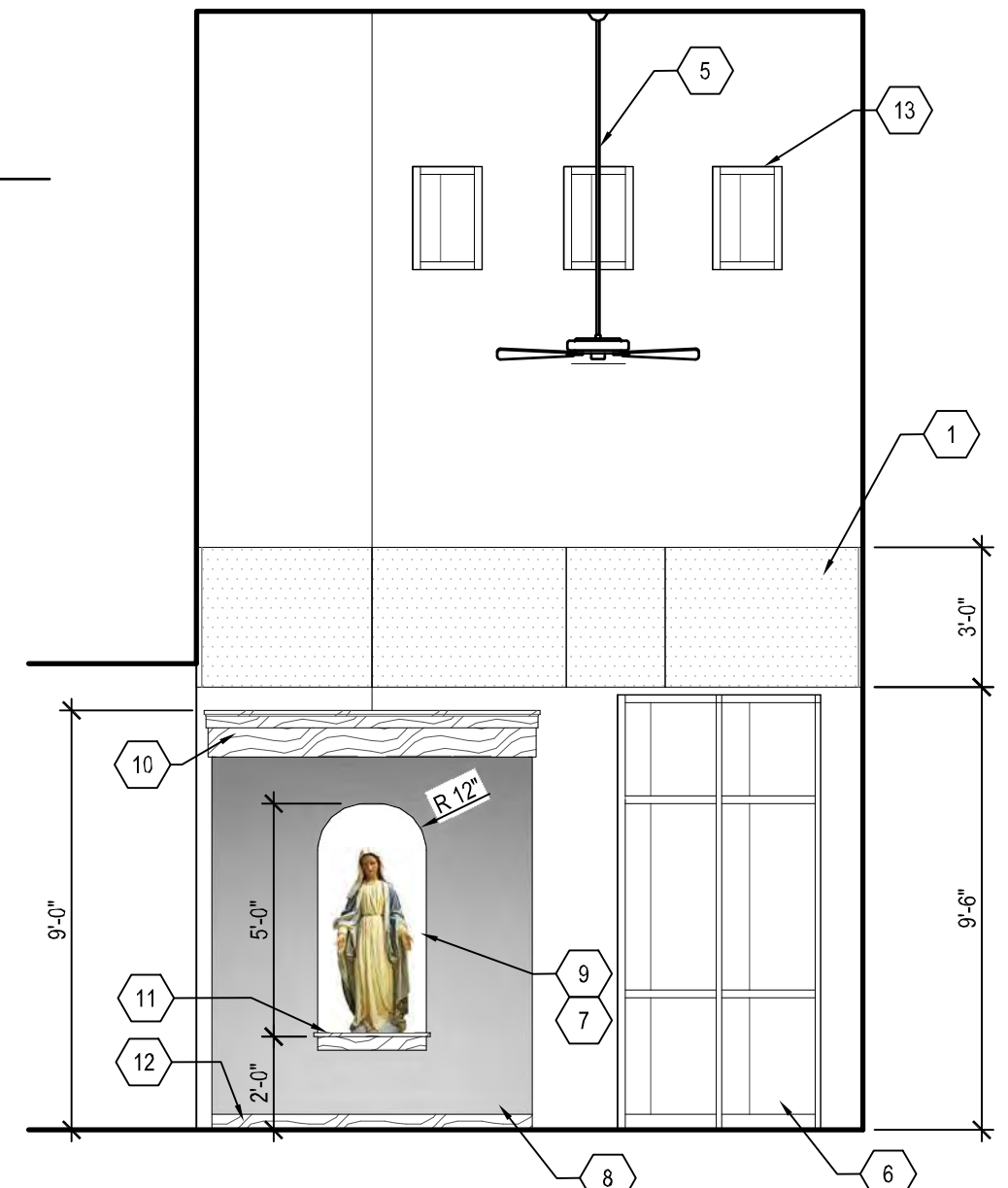

A2 INT ELEV - ENTRY 101
SCALE: 1/4" = 1'-0"

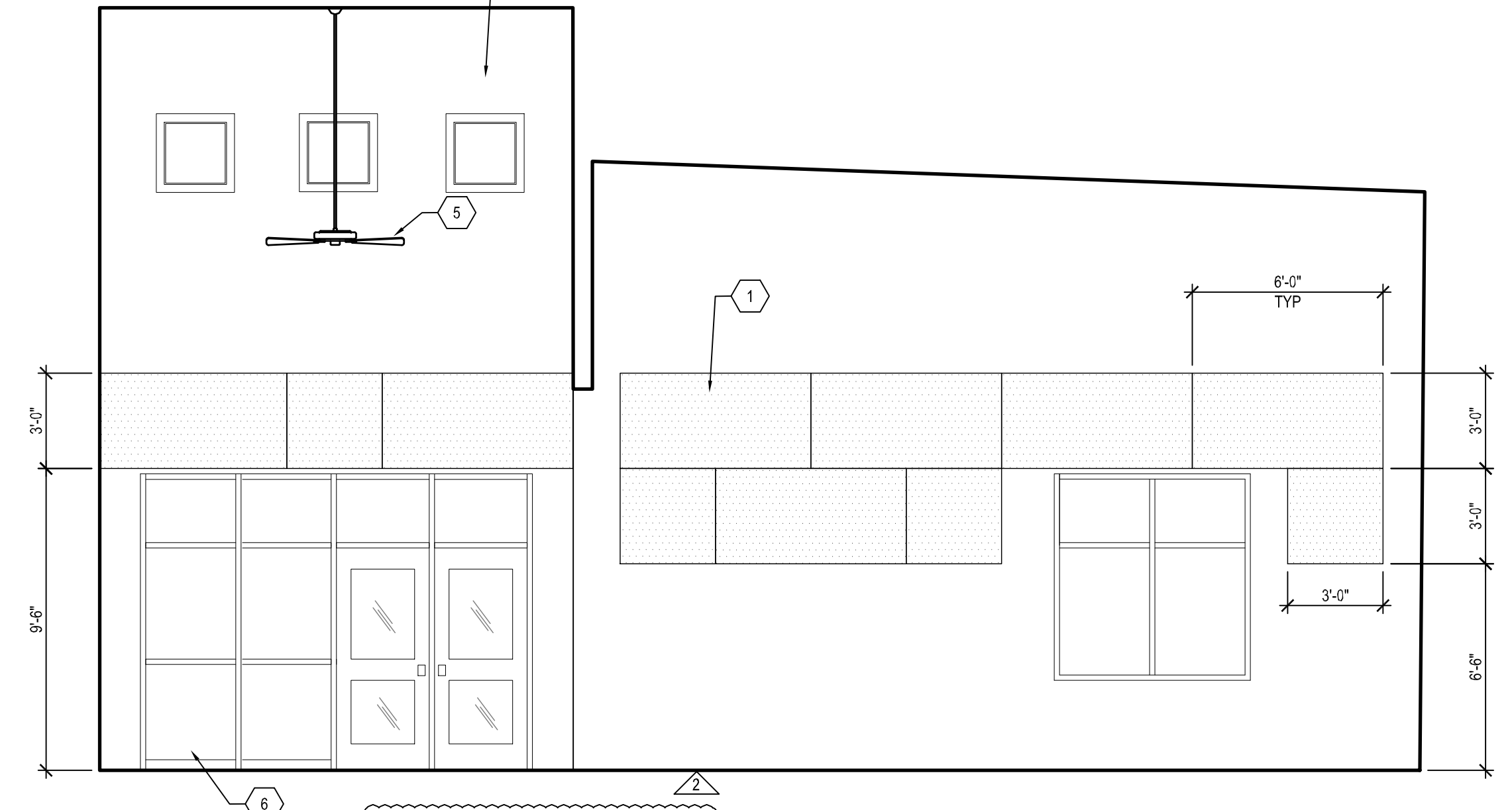

A3 INT ELEV - COMMUNITY HALL 102 SOUTH
SCALE: 1/4" = 1'-0"

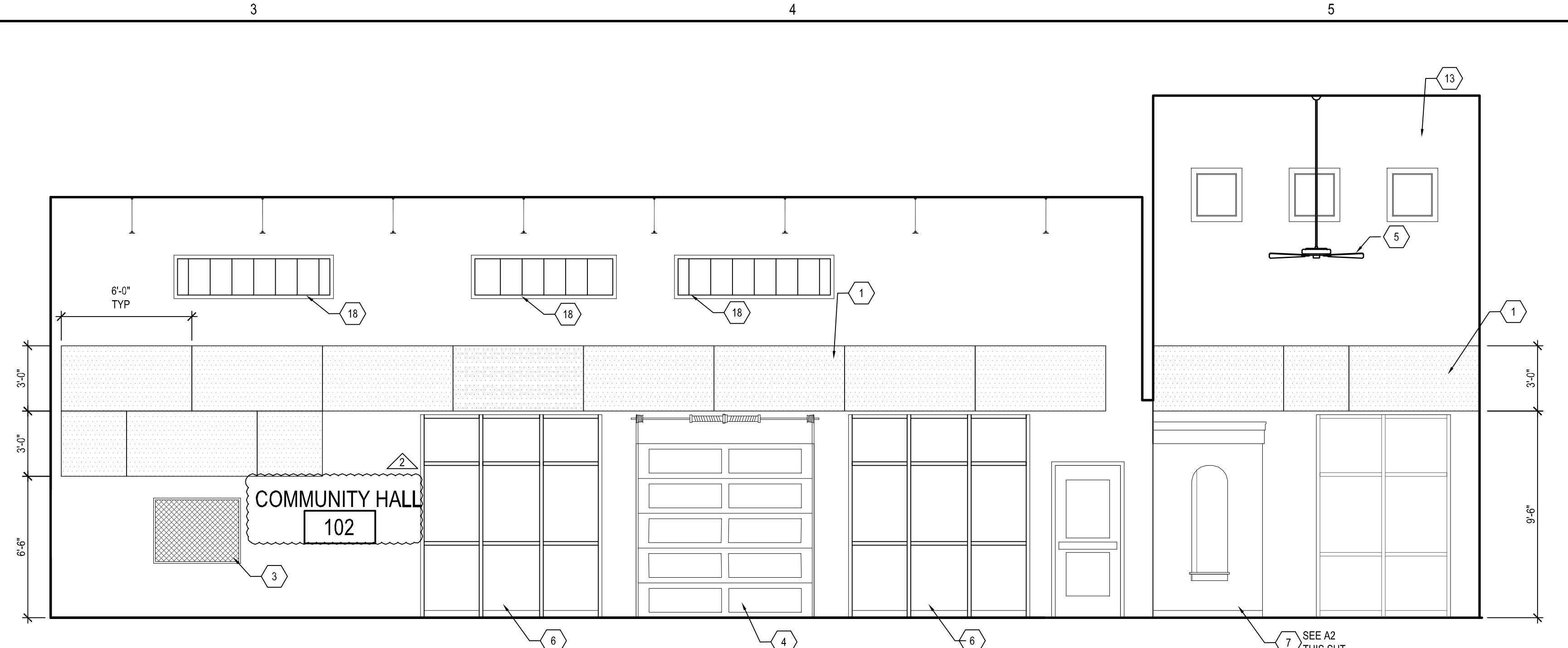

C2 INT ELEV - COMMUNITY HALL 102 EAST
SCALE: 1/4" = 1'-0"

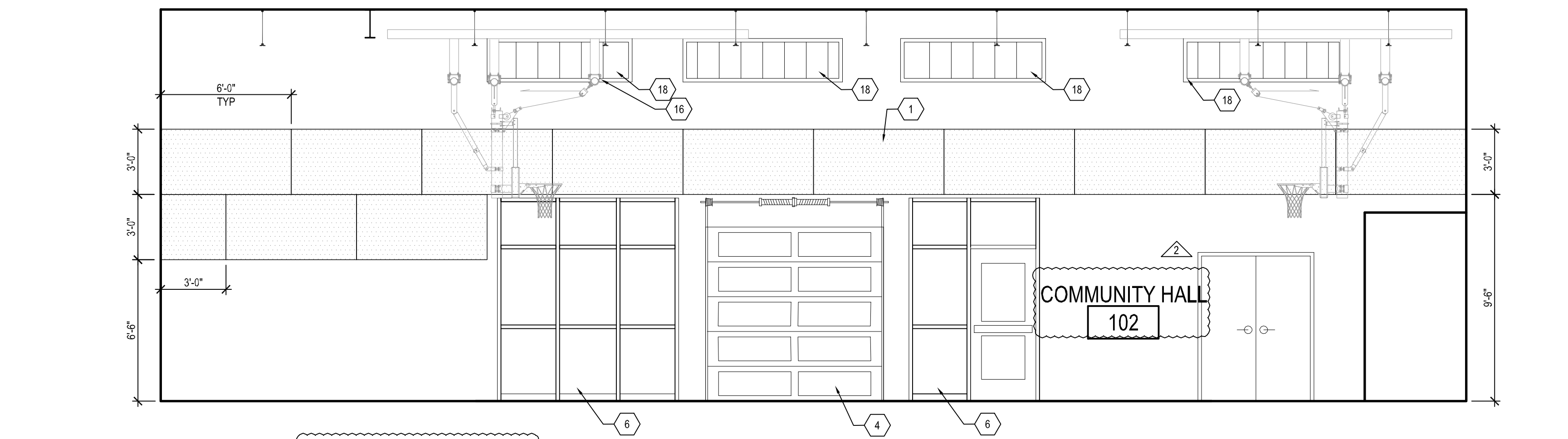

B2 INT ELEV - COMMUNITY HALL 102 WEST
SCALE: 1" = 1'-0"

GENERAL SHEET NOTES

- A. SEE SHEET A-602 FOR ROOM FINISH SCHEDULE AND MATERIALS SCHEDULE.
- B. CEILING MOUNTED DUCTWORK AND LIGHT FIXTURES ARE NOT SHOWN FOR CLARITY.

SHEET KEYNOTES

- 1. FABRIC COVERED ACOUSTICAL WALL PANELS
- 2. HVAC REGISTER
- 3. TACK BOARD
- 4. INSULATED GLAZED OVERHEAD DOORS
- 5. CEILING FAN
- 6. ALUM WINDOWS
- 7. RECESSED NICHE, STATUE PROVIDED BY OWNER, CONFIRM DIMENSIONS PRIOR TO FRAMING
- 8. FINISH WALLS OF NICHE ENCLOSURE WITH 'VARIANCE' PLASTER FINISH - PLA-1
- 9. FINISH INSIDE OF NICHE WITH 'VARIANCE' PLASTER FINISH - PLA-2
- 10. STAINED WOOD CROWN MOLDING, ST-1
- 11. STAINED WOOD APRON AND FLOOR AT NICHE, ST-1
- 12. STAINED WOOD BASE, ST-1
- 13. CLERESTORY WINDOWS
- 14. DRINKING FOUNTAIN BEYOND
- 15. SERVING OPENING INTO KITCHEN W/ ROLLING COUNTER DOOR
- 16. FORWARD FOLDING BACKSTOP AND GOAL, SEE STRUCTURAL AND ELECTRICAL
- 17. DUCT, SEE MECHANICAL
- 18. TRANSLUCENT WALL PANEL CLEARSTORY BEYOND

date: 5-30-19
drawn by: V&A
checked by: RRV
file name: A-402.dwg
revisions:
2 CITY PERMIT ADDEN 2