

**D1 TYP FRP MOLDING DETAILS**  
SCALE: NTS

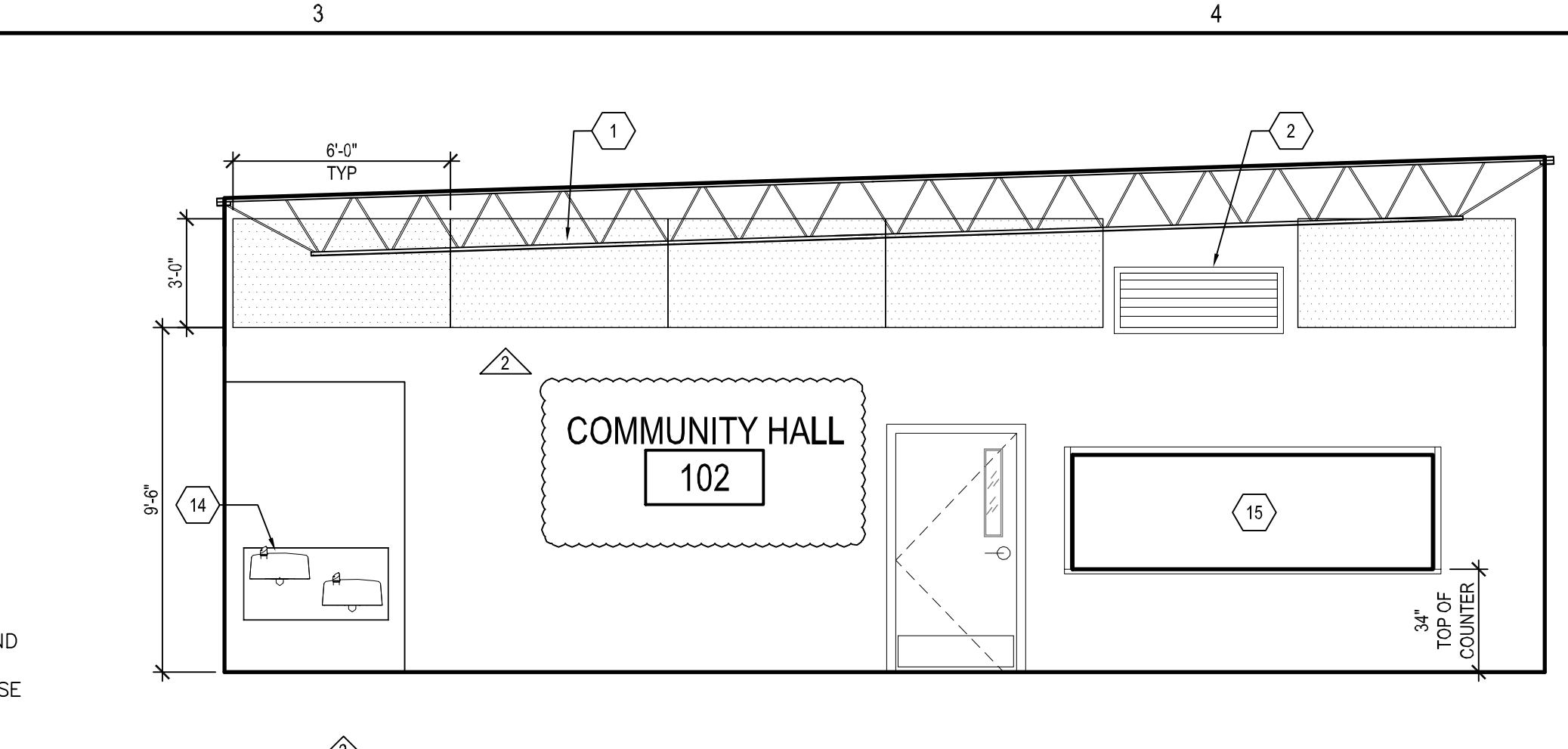

**D3 INT ELEV - COMMUNITY HALL 102 NORTH**  
SCALE: 1/4" = 1'-0"

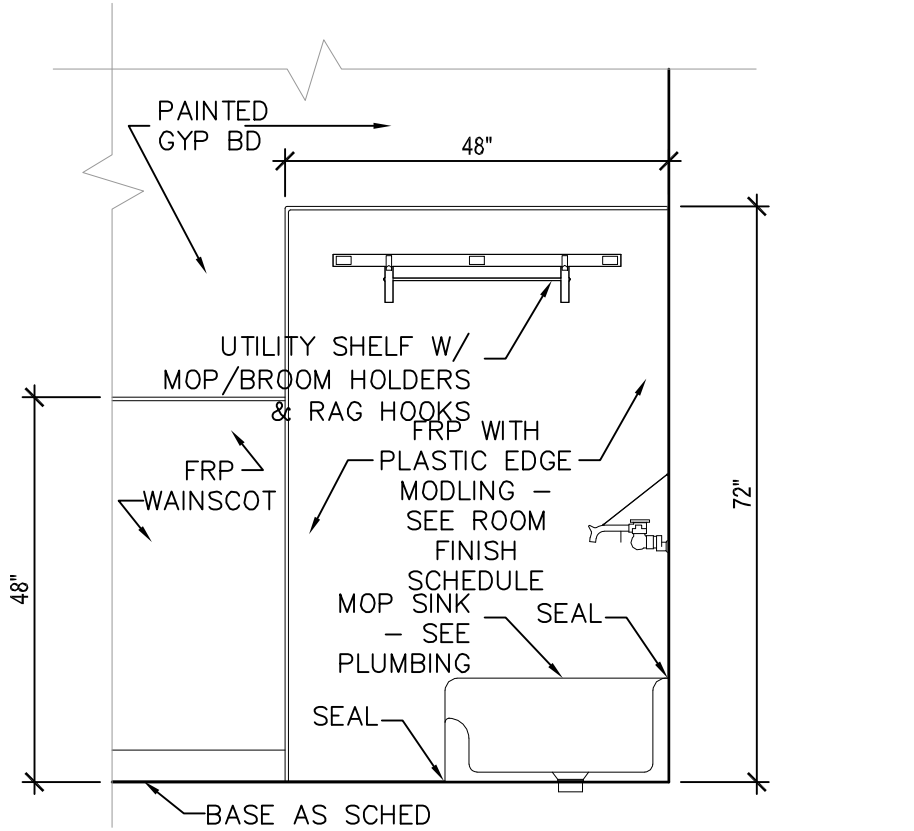

**B1 JAN CLOSET**  
SCALE: 1/2" = 1'-0"

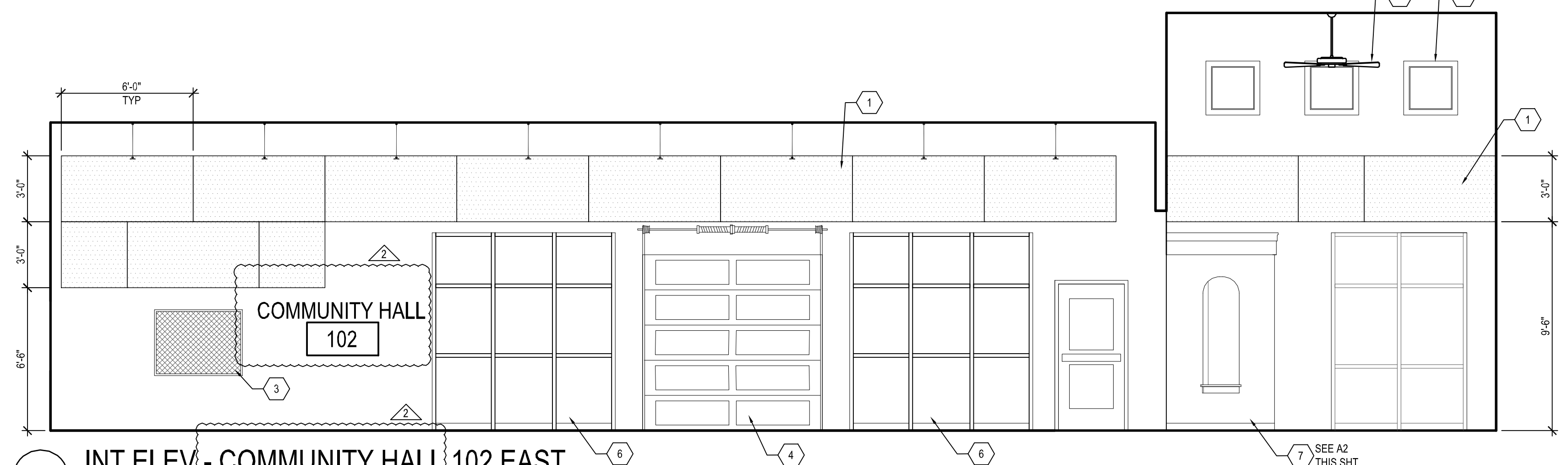

**C2 INT ELEV - COMMUNITY HALL 102 EAST**  
SCALE: 1/4" = 1'-0"

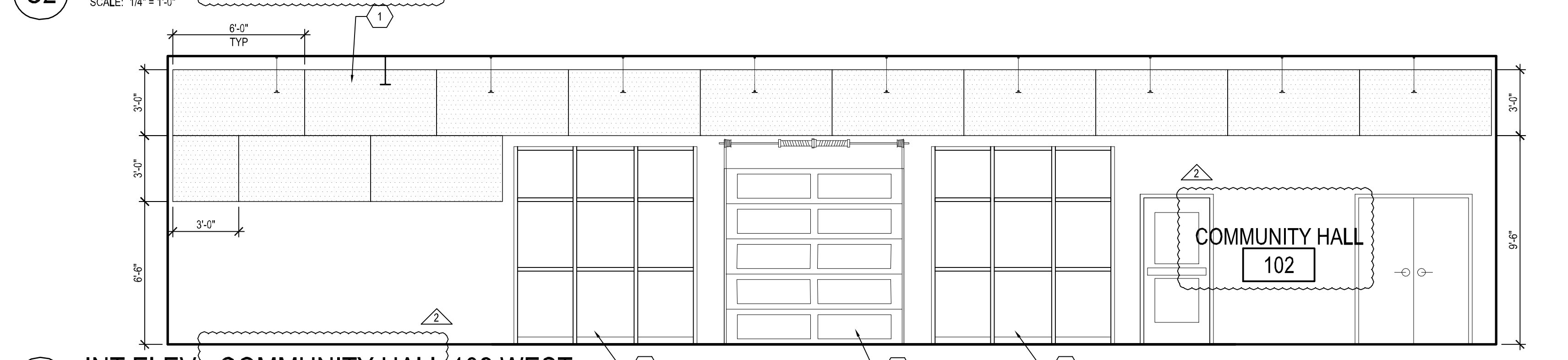

**B2 INT ELEV - COMMUNITY HALL 102 WEST**  
SCALE: 1" = 1'-0"

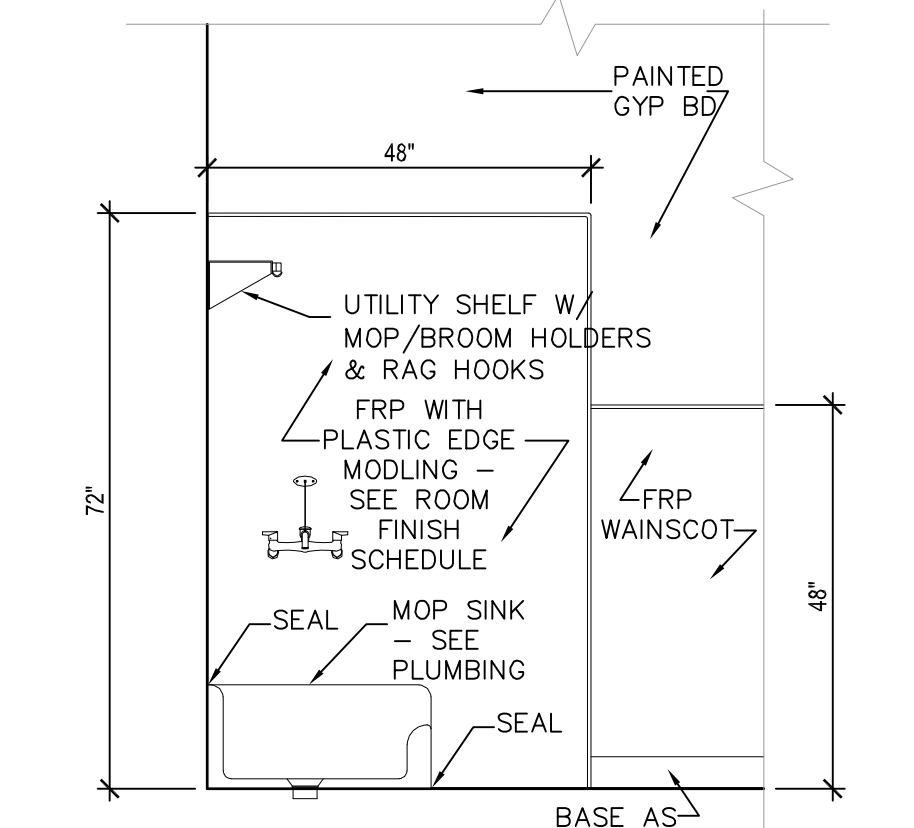

**A1 JAN CLOSET**  
SCALE: 1/2" = 1'-0"

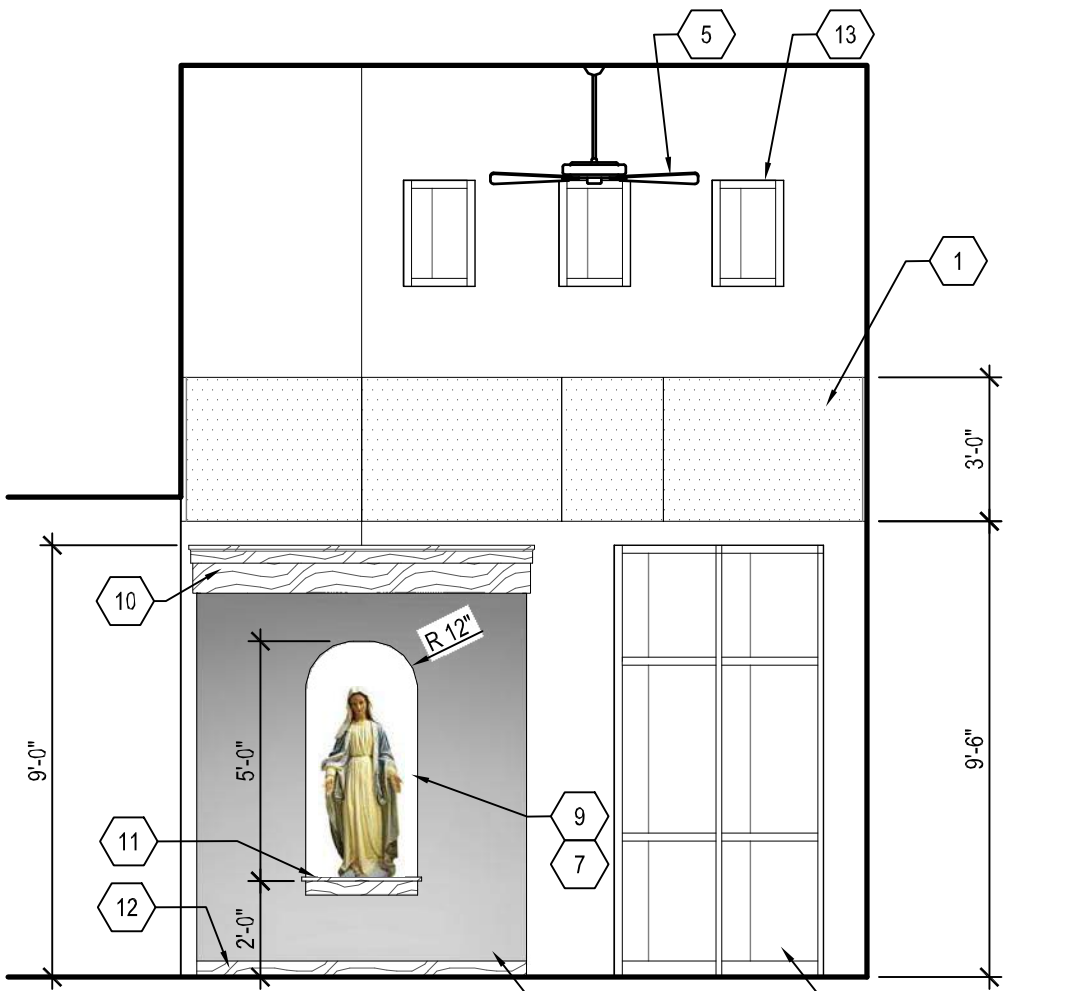

**A2 INT ELEV - ENTRY 101**  
SCALE: 1/4" = 1'-0"

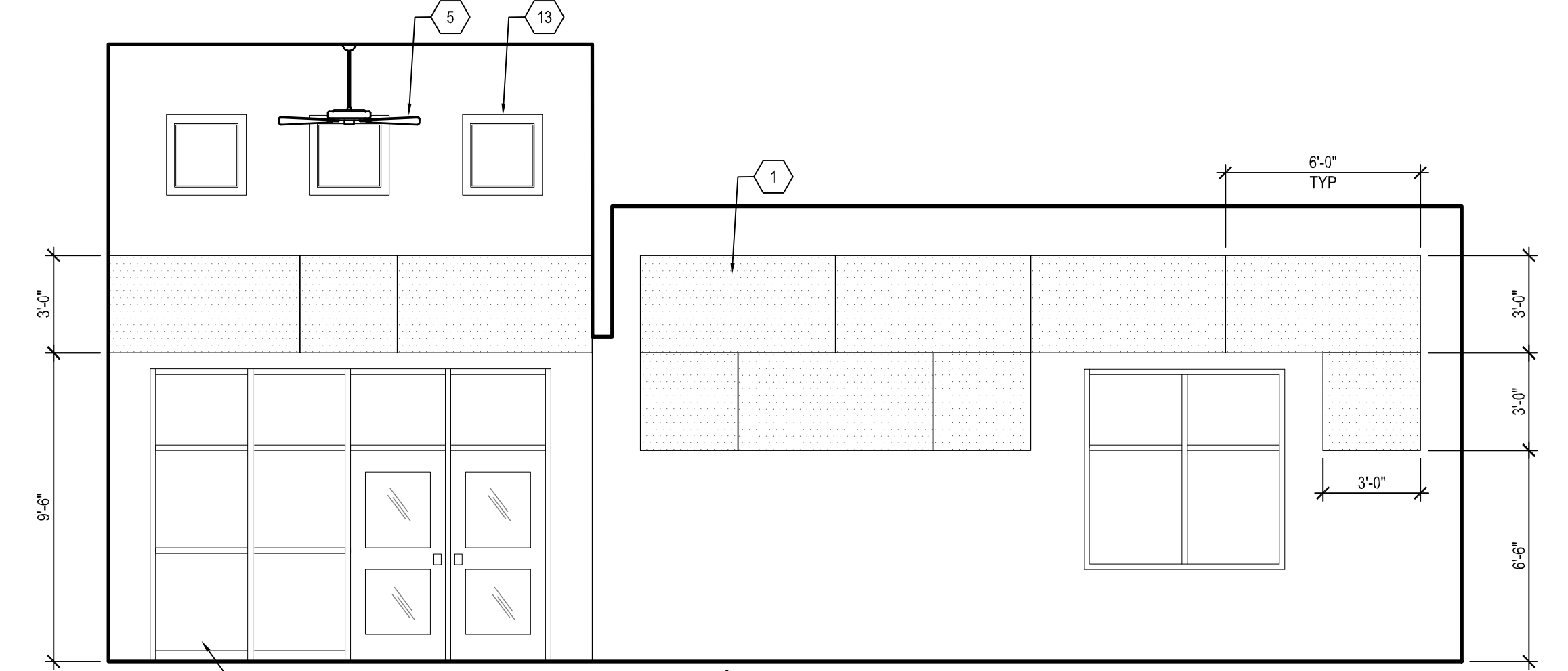

**A3 INT ELEV - COMMUNITY HALL 102 SOUTH**  
SCALE: 1/4" = 1'-0"

CITY OF ALBUQUERQUE  
PLANNING

**GENERAL SHEET NOTES**

A. SEE SHEET A-602 FOR ROOM FINISH SCHEDULE PER ROOM'S SCHEDULE  
B. CEILING MOUNTED LIGHT FIXTURES TO BE INSTALLED PER ROOM'S SCHEDULE FOR CLARITY.

PERMIT # **BP-2019-26276**  
DATE: **09/13/19**  
A printed copy of these plans shall be on the job site for all approved inspections.

---

**SHEET KEYNOTES**

1. FABRIC COVERED ACOUSTICAL WALL PANELS
2. HVAC REGISTER
3. TACK BOARD
4. INSULATED GLAZED OVERHEAD DOORS
5. CEILING FAN
6. ALUM WINDOWS
7. RECESSED NICHE, STATUE PROVIDED BY OWNER, CONFIRM DIMENSIONS PRIOR TO FRAMING
8. FINISH WALLS OF NICHE ENCLOSURE WITH 'VARIANCE' PLASTER FINISH - PLA-1
9. FINISH INSIDE OF NICHE WITH 'VARIANCE' PLASTER FINISH - PLA-2
10. STAINED WOOD CROWN MOLDING, ST-1
11. STAINED WOOD APRON AND FLOOR AT NICHE, ST-1
12. STAINED WOOD BASE, ST-1
13. CLERESTORY WINDOWS
14. DRINKING FOUNTAIN BEYOND
15. SERVING OPENING INTO KITCHEN W/ ROLLING COUNTER DOOR



**NEW MULTI-PURPOSE BUILDING**  
for ST THERESE CATHOLIC SCHOOL

INTERIOR ELEVATIONS & DETAILS

date:	5-30-19
drawn by:	V&A
checked by:	RRV
file name:	A-402.dwg
revisions:	
1	CITY PERMIT ADDEN 2

**A-402**

project no. 18-007

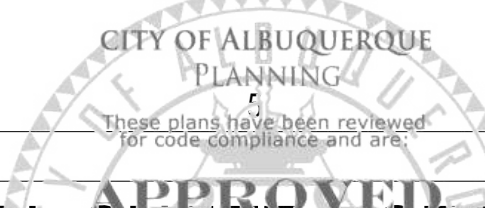

### GENERAL SHEET NOTES

- A. INSTALL 4" HIGH STAINLESS STEEL COILING AT ALL OUTSIDE CORNERS IN KITCHEN.
- B. CONTINUE WALL PROTECTION TO THE TOP OF THE WALL AT ALL OUTSIDE CORNERS IN KITCHEN.
- C. SEE STRUCTURAL FOR RECESS SLAB FOR TILE AND AT AREA FLOOR DRAINS.
- D. SEE PLUMBING SHTS FOR AREA UNDER DRAINS AND FLOOR DRAINS.
- E. SEE SPEC SECTION 11 4400 FOR EQUIPMENT CONNECTIONS.
- F. RECESS SLAB 1 3/4" FOR QUARRY TILE IN KITCHEN & PANTRY.
- G. INSTALL FRP WALL PANELS ON ALL WALLS IN KITCHEN, SEE ROOM FINISH SCHEDULE FOR MORE INFORMATION.
- H. CONTRACTOR TO COORDINATE WITH SPECIFIC HOODS PROVIDED TO PROJECT SITE. SEE MECH SHTS FOR ADDITIONAL INFORMATION.

### SHEET NOTES

1. FLOOR SINK
2. FLOOR DRAIN
3. GAS SHUT-OFF, SEE P-401
4. MOP SINK WITH SHELF OVER
5. COILING COUNTER DOOR
6. STAINLESS STEEL TRAY SLIDE
7. LOCKABLE TOXIC CHEMICAL CLEANING STORAGE CABINET- NIC, BY OWNER
8. STAFF LOCKERS, NIC
9. BRACKET MOUNTED FIRE EXTINGUISHER, 2AK

### PLUMBING NOTES

1. THE PLUMBING CONTRACTOR SHALL PROVIDE ALL ROUGH-INS AND FINAL CONNECTIONS TO THE FOOD SERVICE EQUIPMENT.
2. REFER TO PLUMBING DRAWINGS FOR ADDITIONAL REQUIREMENTS.
3. THE PLUMBING CONTRACTOR SHALL PROVIDE UTILITIES FOR THE MAKE-UP AIR UNIT.
4. THE PLUMBING CONTRACTOR SHALL PROVIDE ACCESSIBLE SHUT-OFF VALVES ON ALL WATER AND GAS.
5. THE PLUMBING CONTRACTOR SHALL ALLOW FOR THE INSTALLATION OF VALVES, FITTINGS, TRAPS AND CONTROLS REQUIRED BETWEEN THE ROUGH-IN POINT AND THE FINAL CONNECTION ON THE FOOD SERVICE EQUIPMENT.
6. THE PLUMBING CONTRACTOR SHALL FURNISH AND/OR INSTALL ALL TRAPS, VALVES, "P" TRAPS, TAILPIECES, CONTROLS, ESCUTCHEON PLATES AND ACCESSORIES THAT ARE NOT AN INTEGRAL PART OF THE FOOD SERVICE EQUIPMENT AS REQUIRED TO MAKE FINAL CONNECTIONS TO THE EQUIPMENT FOR A COMPLETE AND OPERABLE OPERATION MEETING ALL APPLICABLE CODES AND ORDINANCES.
7. UTILITIES (WHEREVER POSSIBLE) SHALL BE BROUGHT IN FROM ABOVE TO ELIMINATE AS MANY FLOOR PENETRATIONS AS POSSIBLE.
8. ALL INDIRECT WASTE LINES FROM THE FOOD SERVICE EQUIPMENT TO THE NEAREST INDIRECT DRAIN (SANITARY FLOOR SINK) SHALL BE FURNISHED AND INSTALLED BY THE PLUMBING CONTRACTOR TO CONFORM TO ALL APPLICABLE CODES AND ORDINANCES. VERIFY ROUTING OF DRAINS WITH FOOD SERVICE EQUIPMENT CONTRACTOR.
9. ALL INDIRECT WASTE LINES SHALL TERMINATE ONE (1) INCH ABOVE THE FLOOR SINK.
10. IF WATER PRESSURE TO FOOD SERVICE EQUIPMENT EXCEEDS 40 P.S.I., THE PLUMBING CONTRACTOR SHALL FURNISH AND INSTALL PRESSURE REDUCING VALVES ON BOTH HOT AND COLD WATER LINES SERVING FOOD SERVICE EQUIPMENT.
11. THE PLUMBING CONTRACTOR SHALL VERIFY THE UTILITY REQUIREMENTS OF OWNER FURNISHED OR EXISTING EQUIPMENT.
12. FOOD SERVICE EQUIPMENT CONTRACTOR SHALL FURNISH THE AUTOMATIC GAS SOLENOID VALVE FOR THE CHEMICAL FIRE PROTECTION SYSTEM TO THE PLUMBING CONTRACTOR. PLUMBING CONTRACTOR SHALL INSTALL THE SOLENOID VALVE IN AN ACCESSIBLE LOCATION.
13. FOOD SERVICE EQUIPMENT CONTRACTOR SHALL FURNISH ALL FAUCETS, POT FILLERS, PRE-RINSE UNITS, LEVER HANDLE DRAINS WITH OVERFLOWS, STRAINERS AND VACUUM BREAKERS WHERE ATTACHED TO THE FOOD SERVICE EQUIPMENT.
14. FOOD SERVICE EQUIPMENT CONTRACTOR SHALL FURNISH ALL PRESSURE REGULATORS FOR THE GAS FIRED EQUIPMENT TO THE PLUMBING CONTRACTOR. PLUMBING CONTRACTOR SHALL INSTALL THE REGULATORS BETWEEN THE GAS ROUGH-IN AND THE FINAL CONNECTION.
15. TWO COMPARTMENT PREP SINK

### ELECTRICAL NOTES

1. THE ELECTRICAL CONTRACTOR SHALL PROVIDE ALL ROUGH-INS AND FINAL CONNECTIONS TO THE FOOD SERVICE EQUIPMENT.
2. REFER TO ELECTRICAL DRAWINGS FOR ADDITIONAL REQUIREMENTS.
3. ELECTRICAL CONTRACTOR SHALL PROVIDE SERVICE FOR THE EXHAUST AND MAKE-UP AIR FANS LOCATED ON THE BUILDING ROOF.
4. ELECTRICAL CONTRACTOR SHALL INTERLOCK THE EXHAUST FAN AND THE MAKE-UP AIR UNIT.
5. ALL RECEPTACLES SHALL BE MOUNTED HORIZONTALLY. ALL 120 VOLT RECEPTACLES SHALL HAVE GROUND-FAULT CIRCUIT INTERRUPTER PROTECTION.
6. UTILITIES (WHEREVER POSSIBLE) SHALL BE BROUGHT IN FROM ABOVE TO ELIMINATE AS MANY FLOOR PENETRATIONS AS POSSIBLE.
7. ELECTRICAL CONTRACTOR SHALL FURNISH AND/OR INSTALL ALL JUNCTION/HANDY BOXES, PULL BOXES, EXTENSION RINGS AND REFRIGERATION LINES AS REQUIRED, DISCONNECT SWITCHES AS REQUIRED, INTERWIRING OF VENTILATOR MOUNTED LIGHT FIXTURES, CONVENIENCE OUTLETS WITH COVERS, SWITCHES, CONNECTORS, CONTROLS AND OTHER ACCESSORIES THAT ARE NOT AN INTEGRAL PART OF THE FOOD SERVICE EQUIPMENT AS REQUIRED TO MAKE FINAL CONNECTIONS TO THE EQUIPMENT FOR A COMPLETE AND OPERABLE INSTALLATION MEETING ALL APPLICABLE CODES AND ORDINANCES.
8. FOOD SERVICE EQUIPMENT CONTRACTOR SHALL COORDINATE AND PROVIDE ANY NECESSARY INFORMATION TO THE ELECTRICAL CONTRACTOR SO THAT THE ELECTRICAL CONTRACTOR CAN MAKE THE NECESSARY CONNECTIONS TO THE EXHAUST VENTILATOR TO INSURE THEIR CORRECT OPERATION AND MEET ALL APPLICABLE CODES AND ORDINANCES.

EQUIPMENT SCHEDULE						
ITEM NO.	QNTY.	DESCRIPTION	MANUFACTURER	MODEL NUMBER	CERTIFIED BY	
1	1	WALK-IN COOLER	AMERICAN PANEL	9'-8" X 6'-0" X 8'-6" H	-	-
2A	1	EVAPORATOR COIL - COOLER	AMERICAN PANEL	-	-	-
2B	1	REFRIGERATION SYSTEM - COOLER	AMERICAN PANEL	-	-	-
3	1	THREE COMPARTMENT SINK	ADVANCE TABCO	94-3-54-36RL	-	-
4	1	DISPOSER	SALVAJOR	200-SA-3-MRSS-LD	-	-
5	1	MINI PRE-RINCE FAUCET ASSEMBLY	T&S BRASS	MPO-8WLV-08-CR	-	-
6	1	WALL/SPLASH MOUNT FAUCET	T&S BRASS	B-0231	-	-
7	1	OVERSHELF	ADVANCE TABCO	PS-12-84	-	-
8	1	UNDERCOUNTER DISHWASHER	CMA DISHMACHINES	CMA-L-1-X16	NSF	-
9	1	UTILITY CART	CHANNEL	US1827-3	NSF	-
10	2	BOX BUS CART	CHANNEL	BBC-2	NSF	-
11	3	MOBILE TRAY RACK	CHANNEL	437A	NSF	-
12A	0	NOT USED	-	-	-	-
12B	1	WIRE SHELVING	THUNDER GROUP	CMSV2448 (24" X 48")	NSF	-
12C	1	WIRE SHELVING	THUNDER GROUP	CMSV1860 (18" X 60")	NSF	-
13	-	SPARE	-	-	-	-
14	-	SPARE	-	-	-	-
15	1	TYPE I GREASE HOOD EXHAUST SYSTEM	SEE MECHANICAL	-	-	-
16	1	FIRE SUPPRESSION SYSTEM	SEE MECHANICAL	-	-	-
17	1	SS WALL FLASHING	-	-	-	FULL HGT FROM TILE BASE TO HOOD
18	1	RANGE, 60", 6 BURNERS, 24" GRIDDLE	IMPERIAL	IR-6-G24	NSF	-
18.1	1	SAFETY SYSTEM MOVEABLE GAS CONNECTOR	DORMONT	1675KIT48	-	-
19	1	CONVECTION OVEN, GAS	BLODGETT OVEN	ZEPH-200-G DBL	NSF	-
19.1	2	SAFETY SYSTEM MOVEABLE GAS CONNECTOR	DORMONT	1675KIT48	-	-
20	1	WORK TABLE, SS TOP	ADVANCE TABCO	KMS-305 (60"W X 30"D)	NSF	5" HI SPLASH
21	1	COMMERCIAL FOOD BLENDER	WARING	CB15V	NSF	-
22	1	MICROWAVE OVEN	AMANA COMMERCIAL	ACP RCS10TS	ETL	-
23	1	REACH-IN REFRIGERATOR	TRUE	T-49-HC	-	-
24	1	REACH-IN FREEZER	TRUE	T-49F-HC	-	-
25	1	MOBILE PLATE & DISH DISPENSER	LAKESIDE	SS212	NSF	-
26	1	SERVING COUNTER, COLD FOOD	DUKE	P333	NSF	W/ SNEEZE GUARD
27	1	SERVING COUNTER, HOT FOOD	DUKE	EP303SW	NSF	W/ SNEEZE GUARD
28	1	SERVING COUNTER, UTILITY	DUKE	308-255S	NSF	-
29	1	WORK TABLE, SS TOP	ADVANCE TABCO	MS-305 (60"W X 30"D)	NSF	W/ 2 DRAWERS & POT RACK
30	1	WORK TABLE, SS TOP	ADVANCE TABCO	MS-305 (60"W X 30"D)	NSF	W/ 2 DRAWERS
31	1	WORK TABLE, SS TOP	ADVANCE TABCO	TKMS-308 (96"W X 30"D)	NSF	W/ 1 DRAWER & DOUBLE SINK
32	1	PLANETARY MIXER	HOBART	HL120-1STD	NSF	W/ ATTACHMENTS
33	1	HAND SINK	ADVANCE TABCO	7-PS-54	NSF	W/ SIDE SPLASH EA SIDE
34	-	SPARE	-	-	-	-
35	-	SPARE	-	-	-	-
36	1	SERVING COUNTER, COLD FOOD	DUKE	DPAH-4M	NSF	-
37	1	Two-Stream Double Cube Recycling Station	SPECTRUM	C-KIT SPECTRUM DOUBLE-CUBE/CUBE	-	48 GAL, STL CONSTRUCTION

N.S.F. = NATIONAL SANITATION FOUNDATION  
NIC = NOT IN CONTRACT

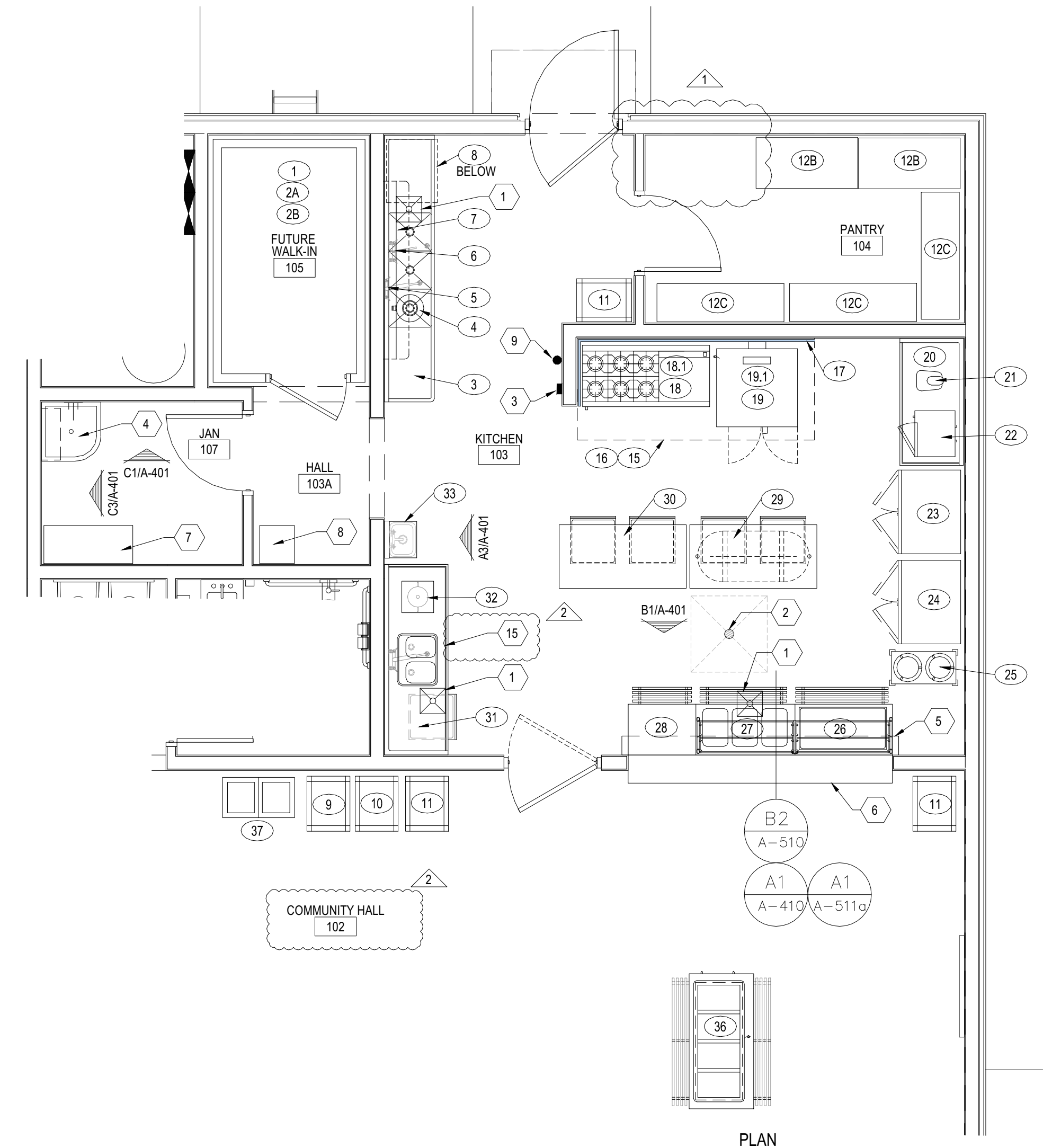

**C3 ENLARGED KITCHEN PLAN**  
SCALE: 1/4" = 1'-0"

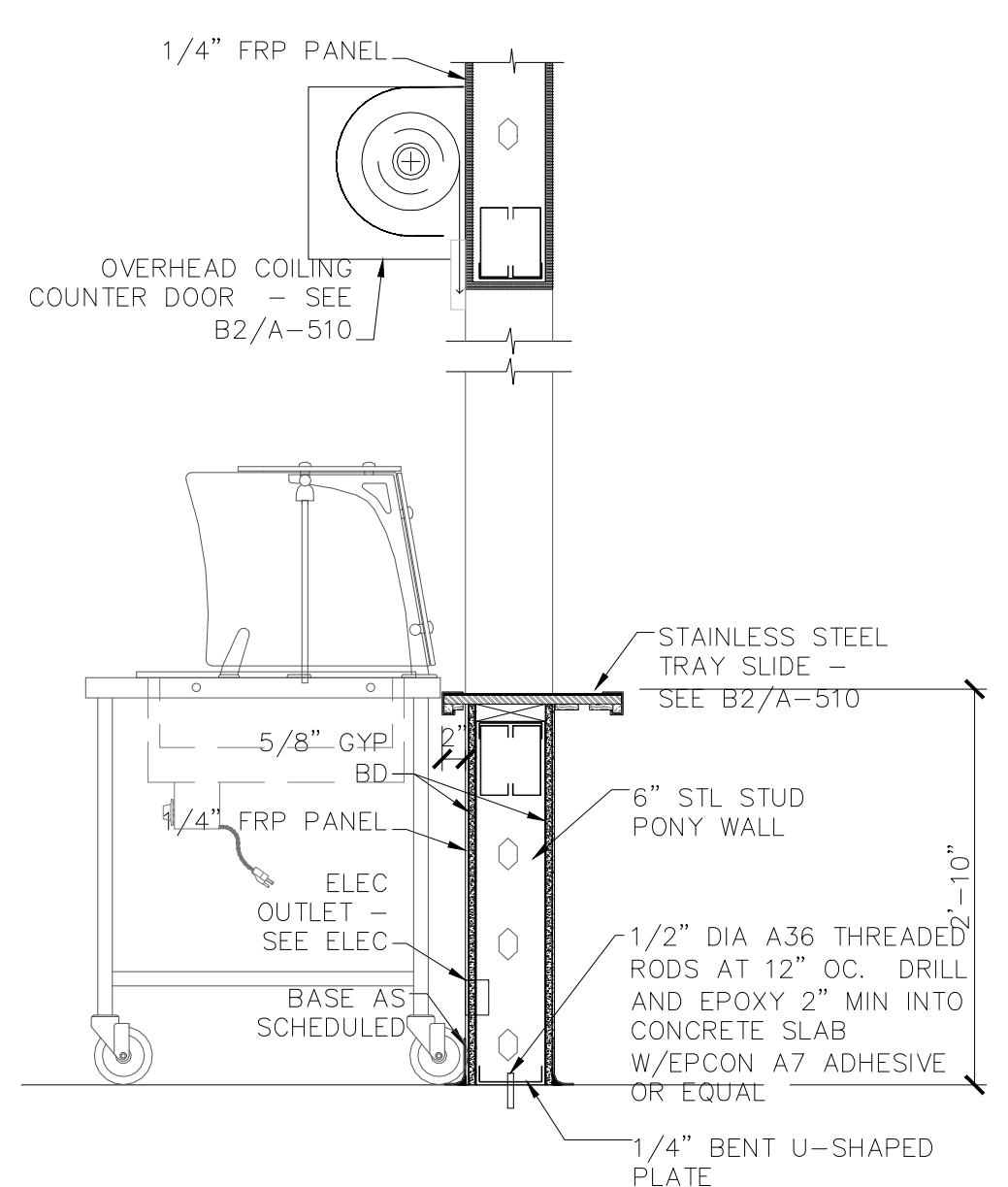
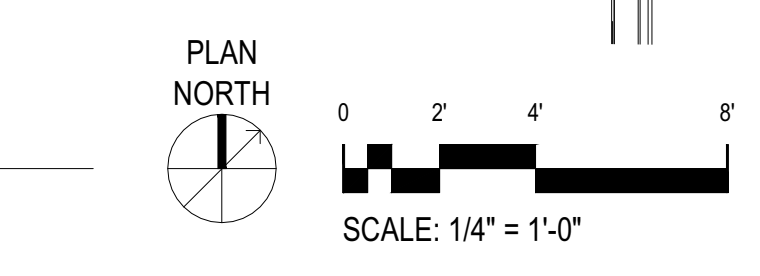

**A1 KITCHEN SERVING COUNTER - TRAY SLIDE**  
SCALE: 3/4" = 1'-0"

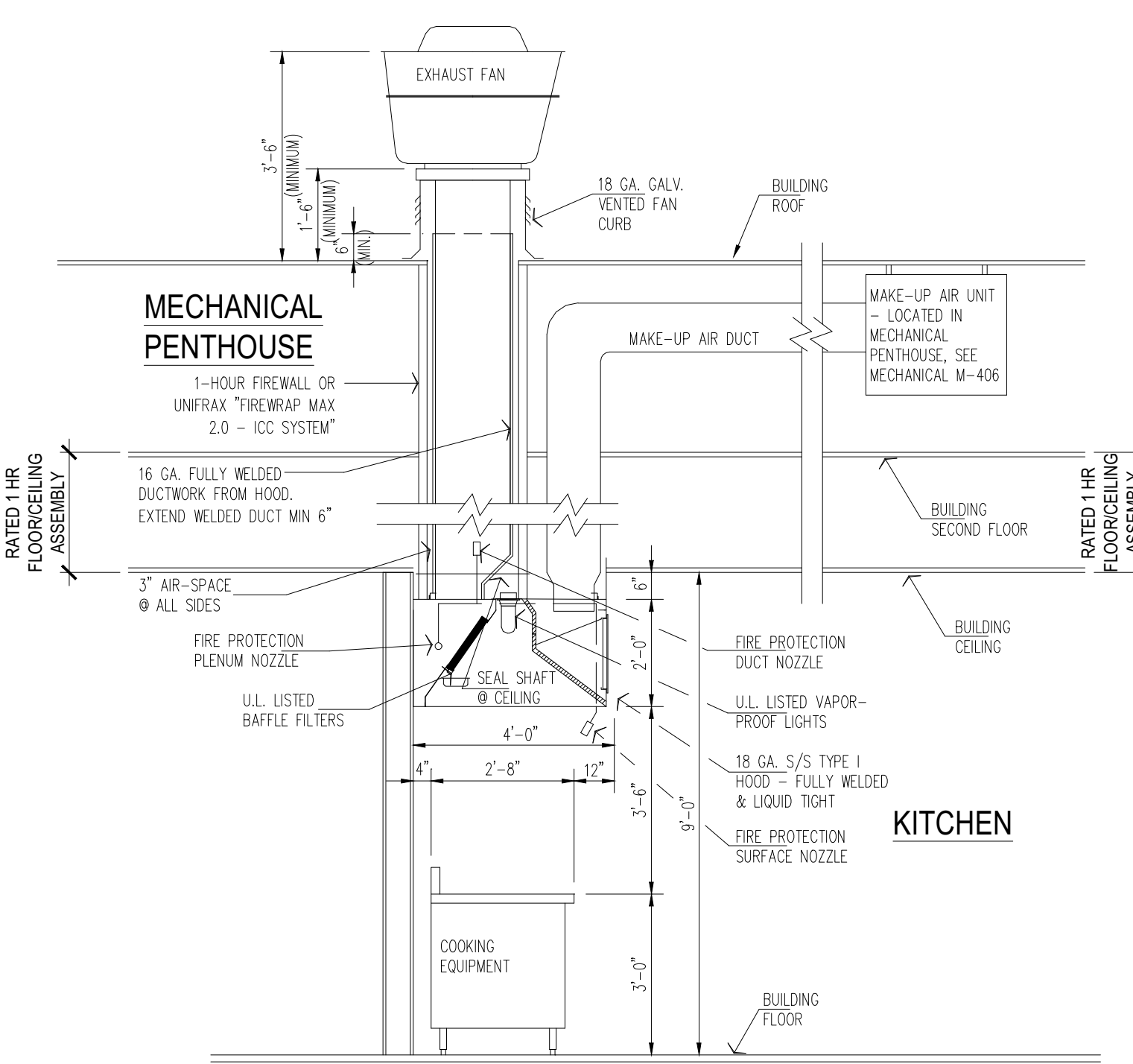

**A2 KITCHEN HOOD DETAIL**  
SCALE: NTS

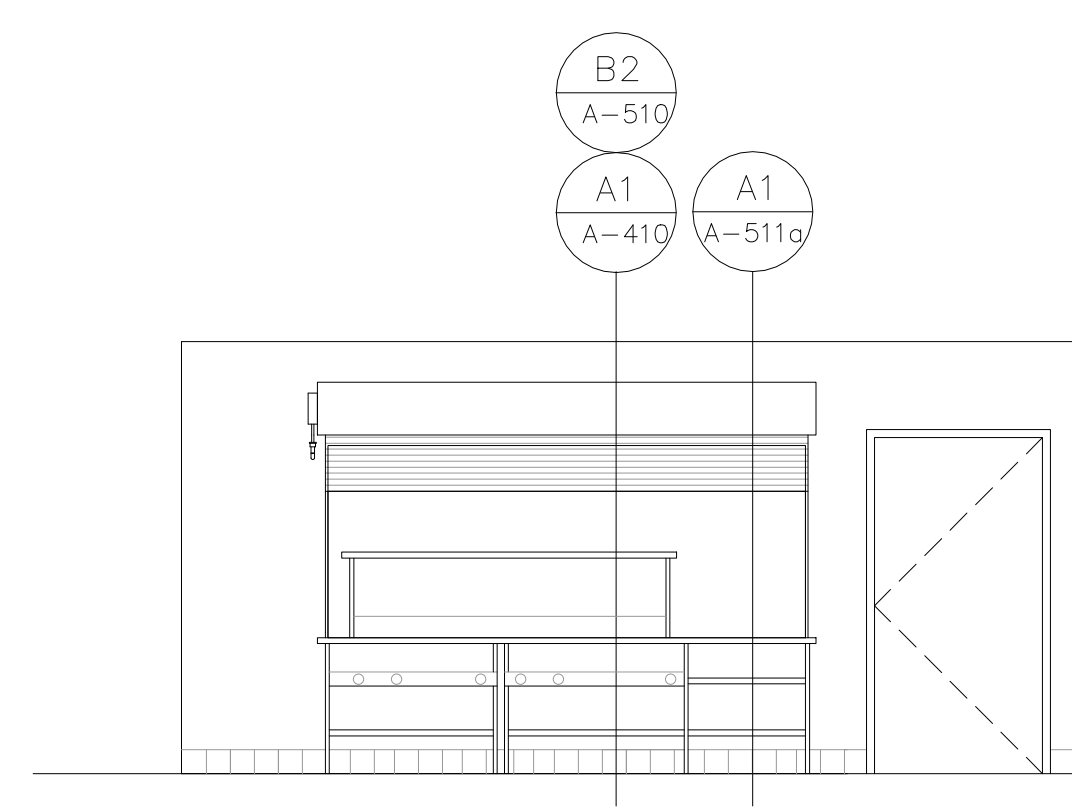

**A4 INTER ELEV @ SERVING LINE**  
SCALE: 1/4" = 1'-0"

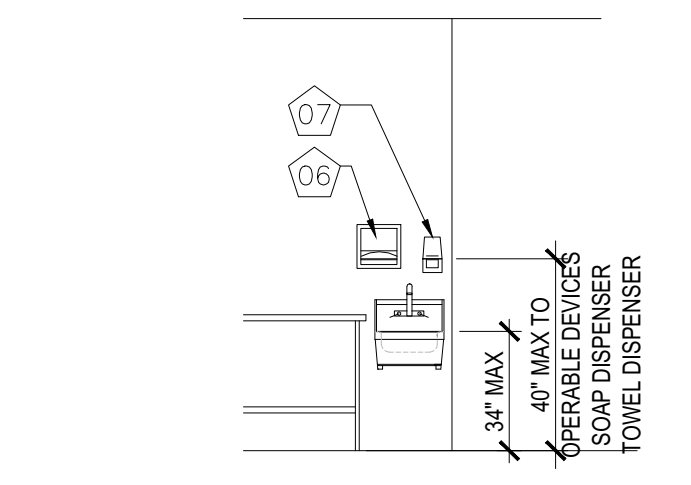

**A5 HANDWASH SINK @ KITCHEN**  
SCALE: 1/4" = 1'-0"  
SEE XX/A-401 FOR FIXTURE MOUNTING HEIGHTS

**VIGIL & ASSOCIATES**  
ARCHITECTURAL GROUP, P.C.  
WWW.VA-ARCHITECTS.COM



**NEW MULTI-PURPOSE BUILDING**  
for ST TERESE CATHOLIC SCHOOL

date: 5-30-19  
drawn by: V&A  
checked by: RRV  
file name: A-410.dwg  
revisions:  
1. CITY PERMIT ADDN 1  
2. CITY PERMIT ADDN 2

**A-410**

project no. 18-007

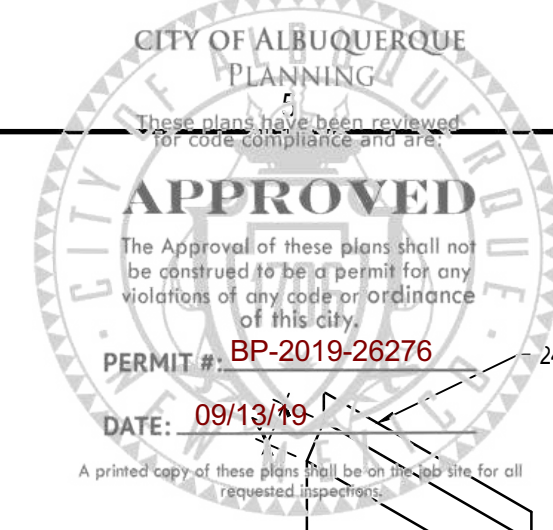

VIGIL & ASSOCIATES  
ARCHITECTURAL GROUP, P.C.  
WWW.VA-ARCHITECTS.COM



**NEW MULTI-PURPOSE BUILDING**  
for ST TERESE CATHOLIC SCHOOL

date:	5-30-19
drawn by:	V&A
checked by:	RRV
file name:	A-501.dwg
revisions:	

**A-501**

project no. 18-007

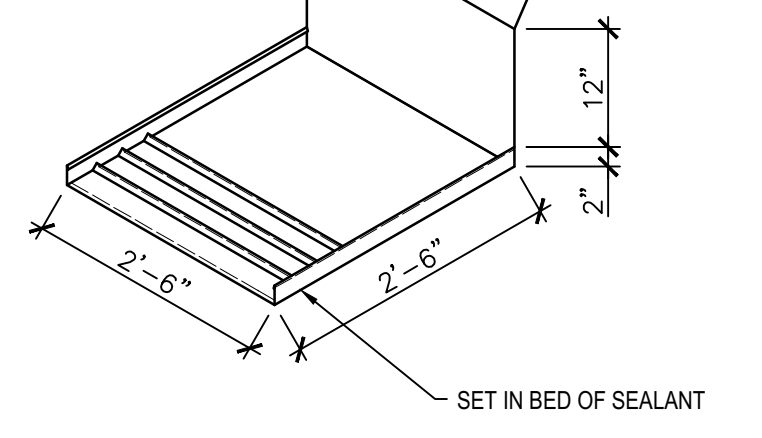

**D5 SPLASH PAN**  
SCALE: 1/2"=1'-0"

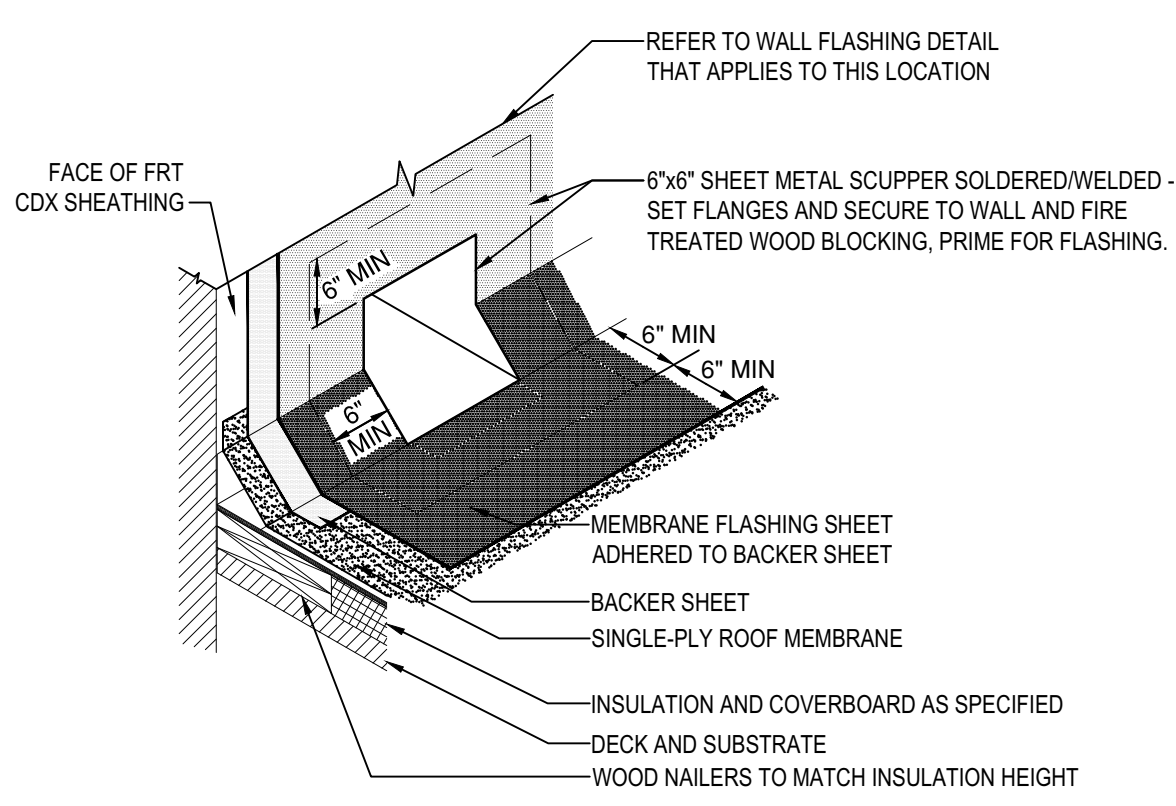

**D4 SCUPPER FLASHING DTL**  
SCALE: NTS

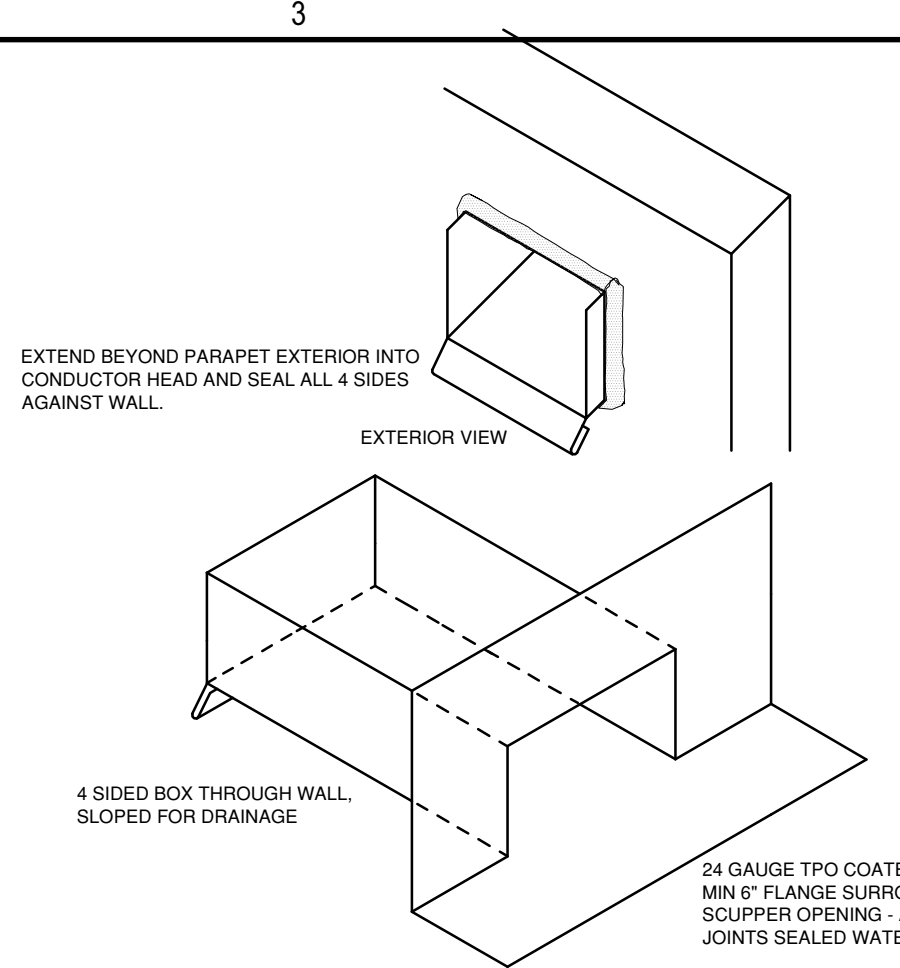

**D3 TPO SCUPPER @ CONDUCTOR HEAD**  
SCALE: NTS

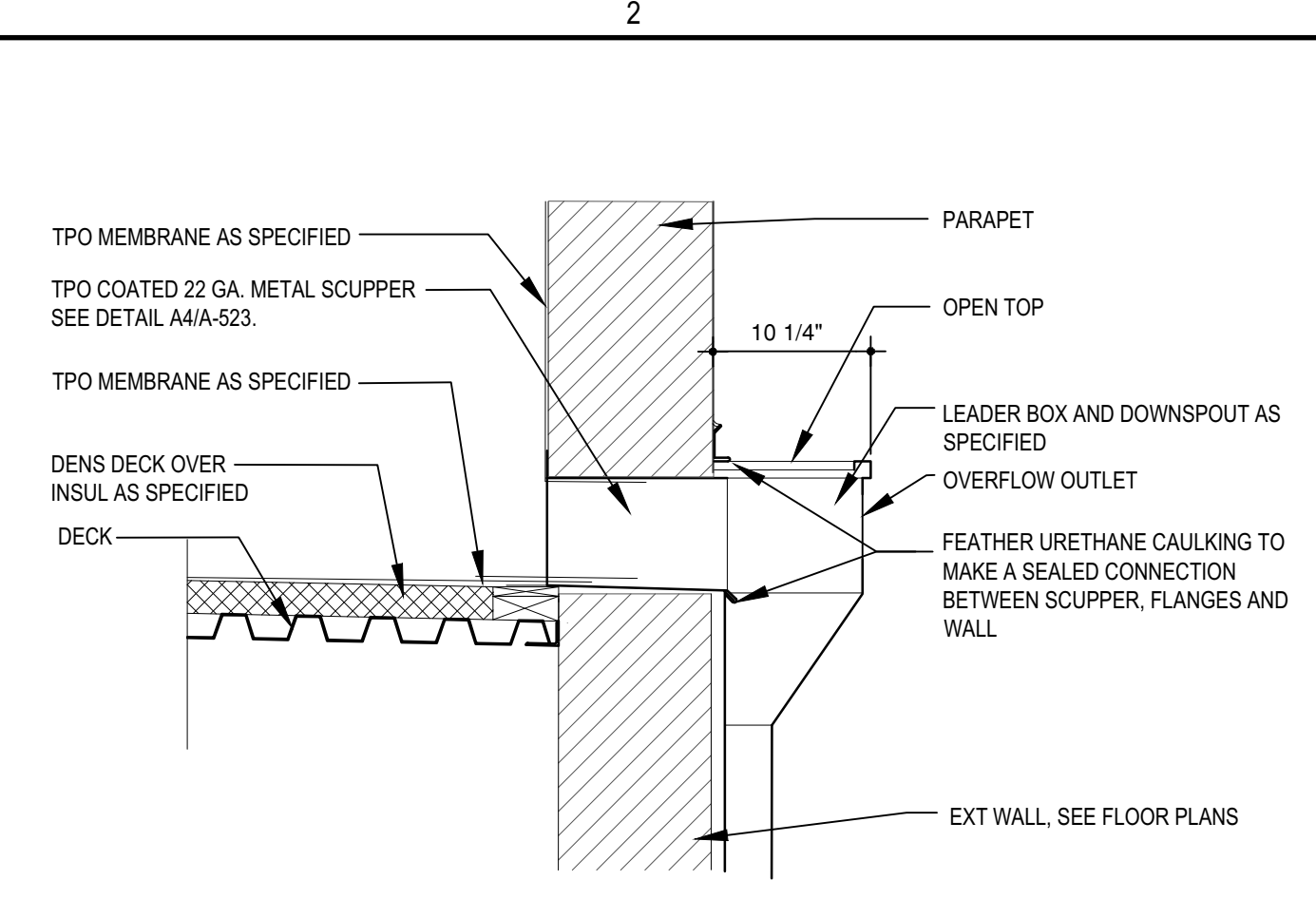

**D1 CONDUCTOR HEAD - FRONT AND SIDE VIEW**  
SCALE: NTS

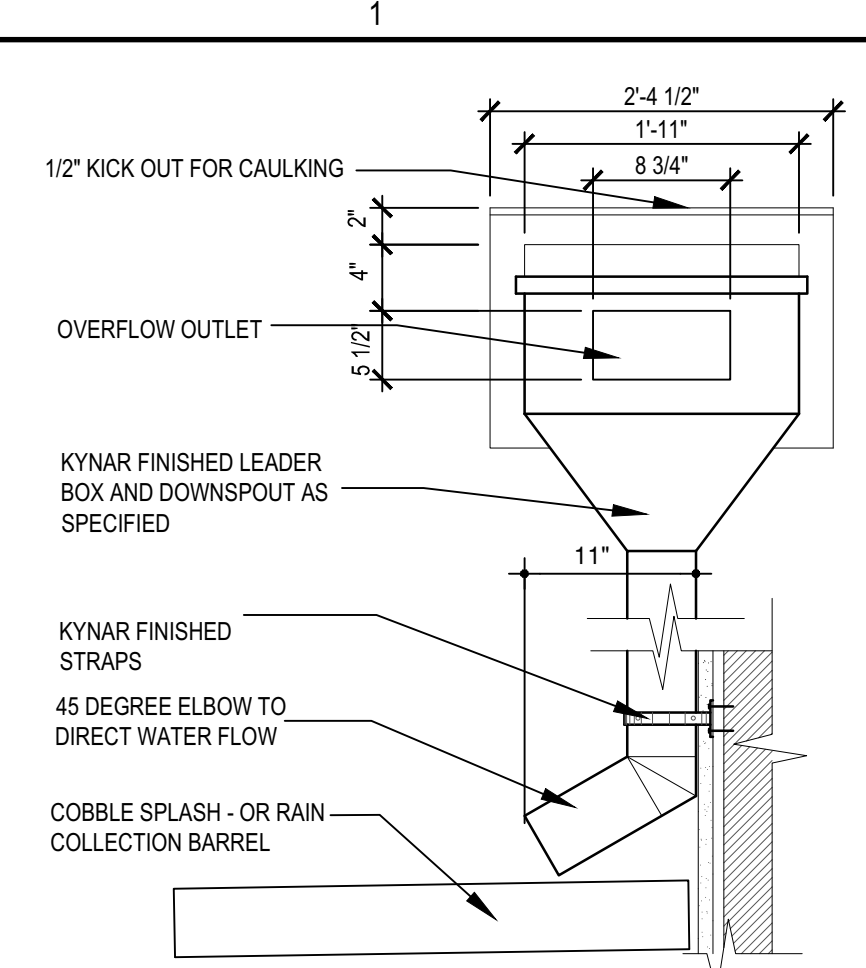

**C1 TWO PIECE COUNTERFLASHING**  
SCALE: 1"=1'-0"

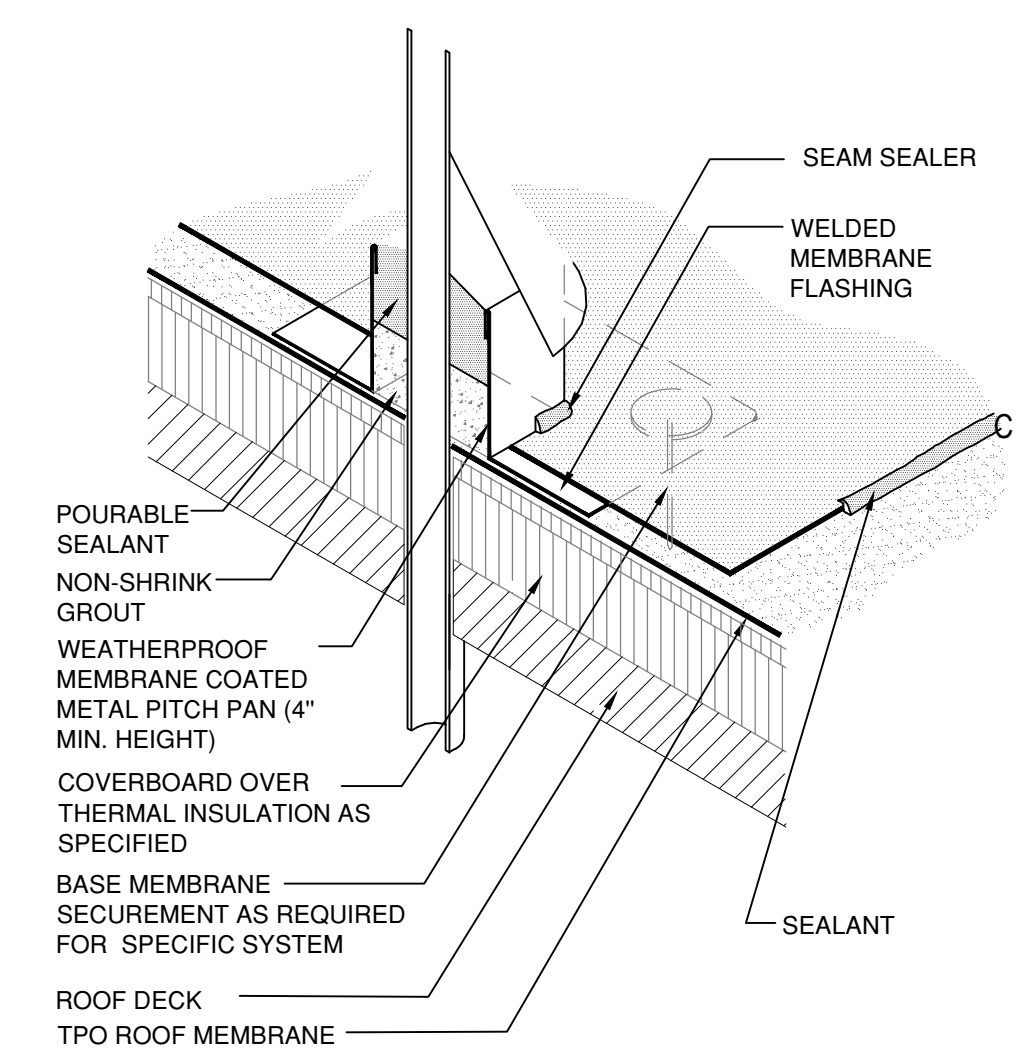

VENT STACKS AND OTHER PIPES SHOULD HAVE A MINIMUM OF 12 INCHES OF CLEARANCE ON ALL SIDES FROM WALLS, CURBS AND OTHER PROJECTIONS TO FACILITATE PROPER FLASHING.

MULTIPLE PIPES TO HAVE MINIMUM 1 INCH CLEARANCE BETWEEN PIPES AND SIDES OF PENETRATION POCKET TO ONLY BE USED AS LAST RESORT WHERE OTHER PIPE DETAILS CANNOT BE UTILIZED.

**C5 SINGLE PIPE PENETRATION POCKET**  
SCALE: NTS

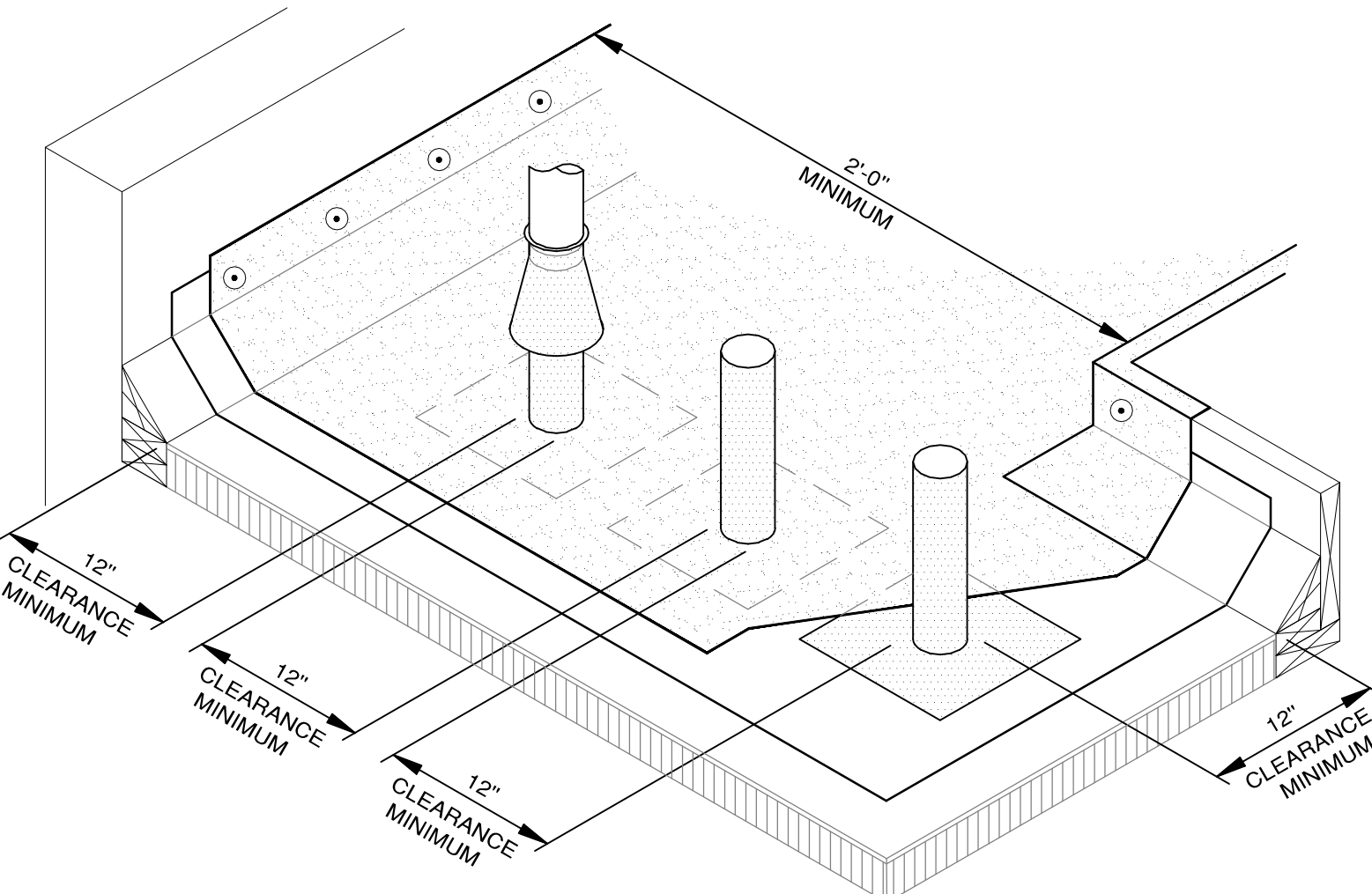

**C3 PENETRATION SPACING REQUIREMENTS**  
SCALE: NTS

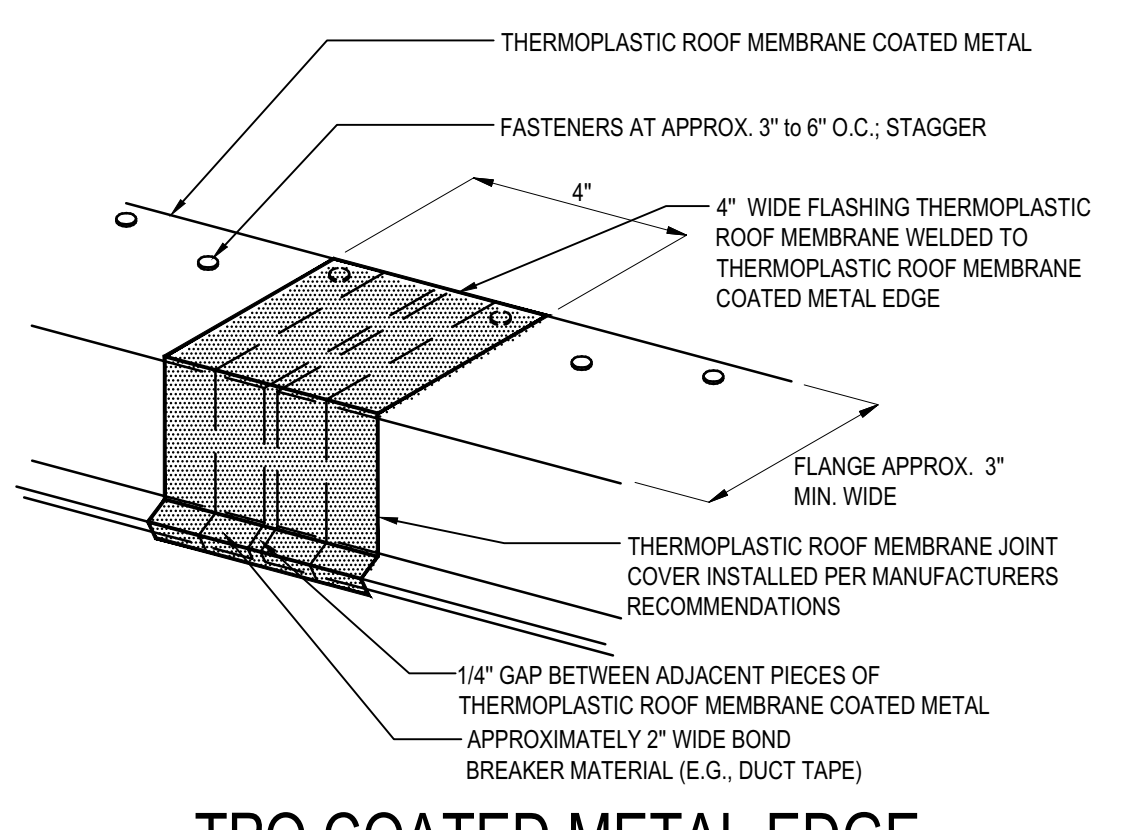

**C2 TPO COATED METAL EDGE - JOINT DETAIL**  
SCALE: NTS

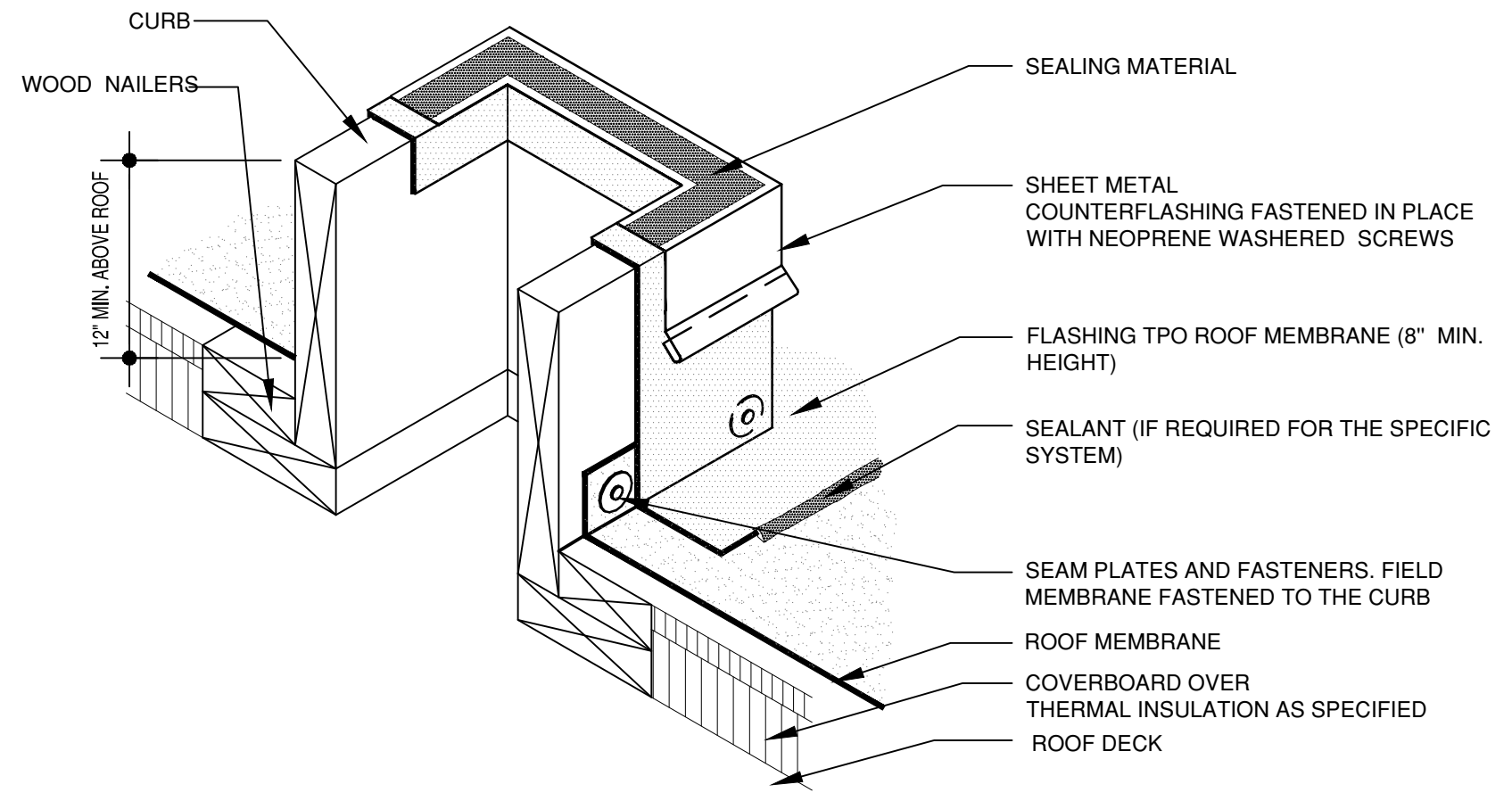

**A4 CURB DETAIL**  
SCALE: NTS

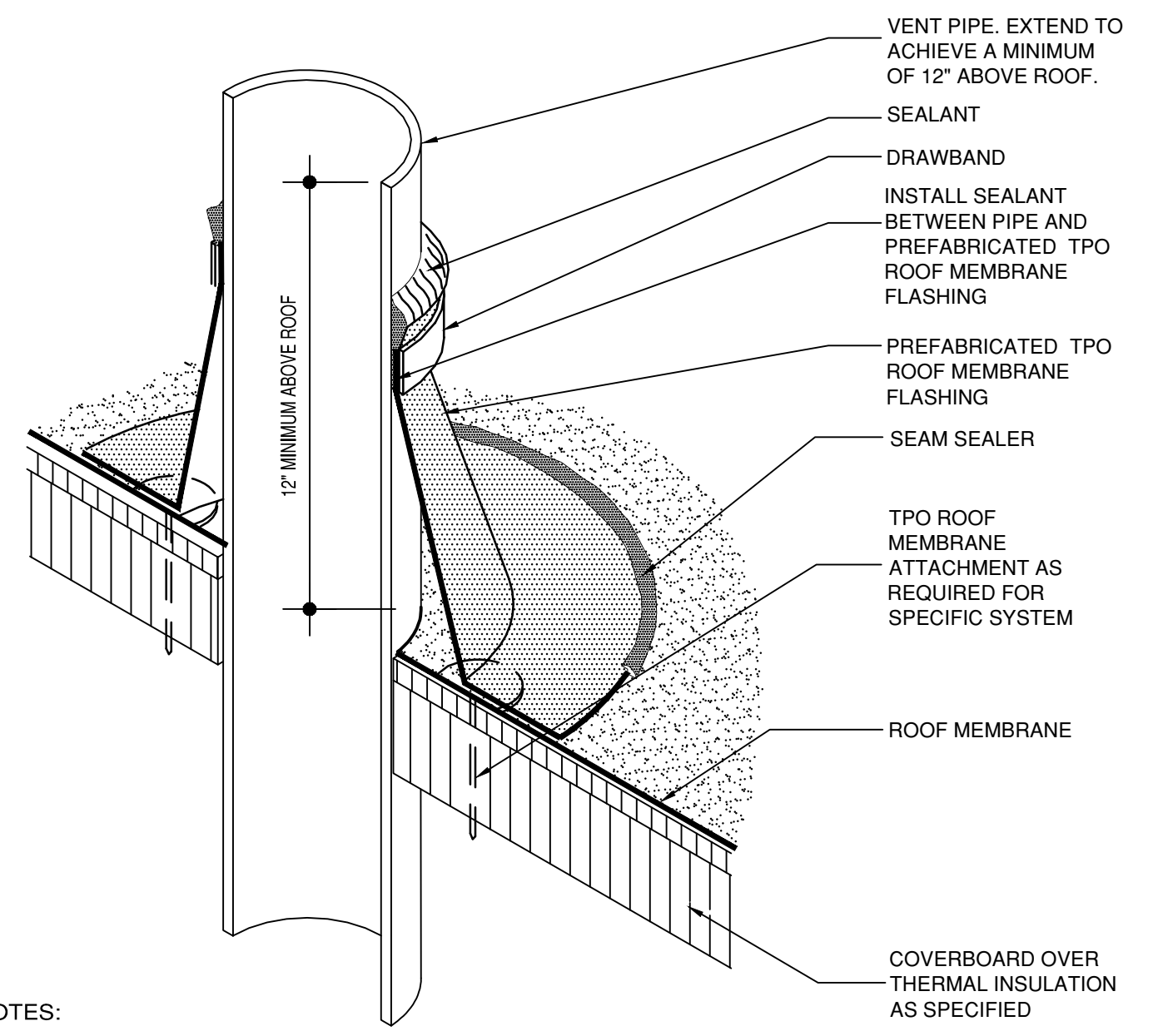

**A3 PRE-MOLDED PIPE FLASHING**  
SCALE: NTS

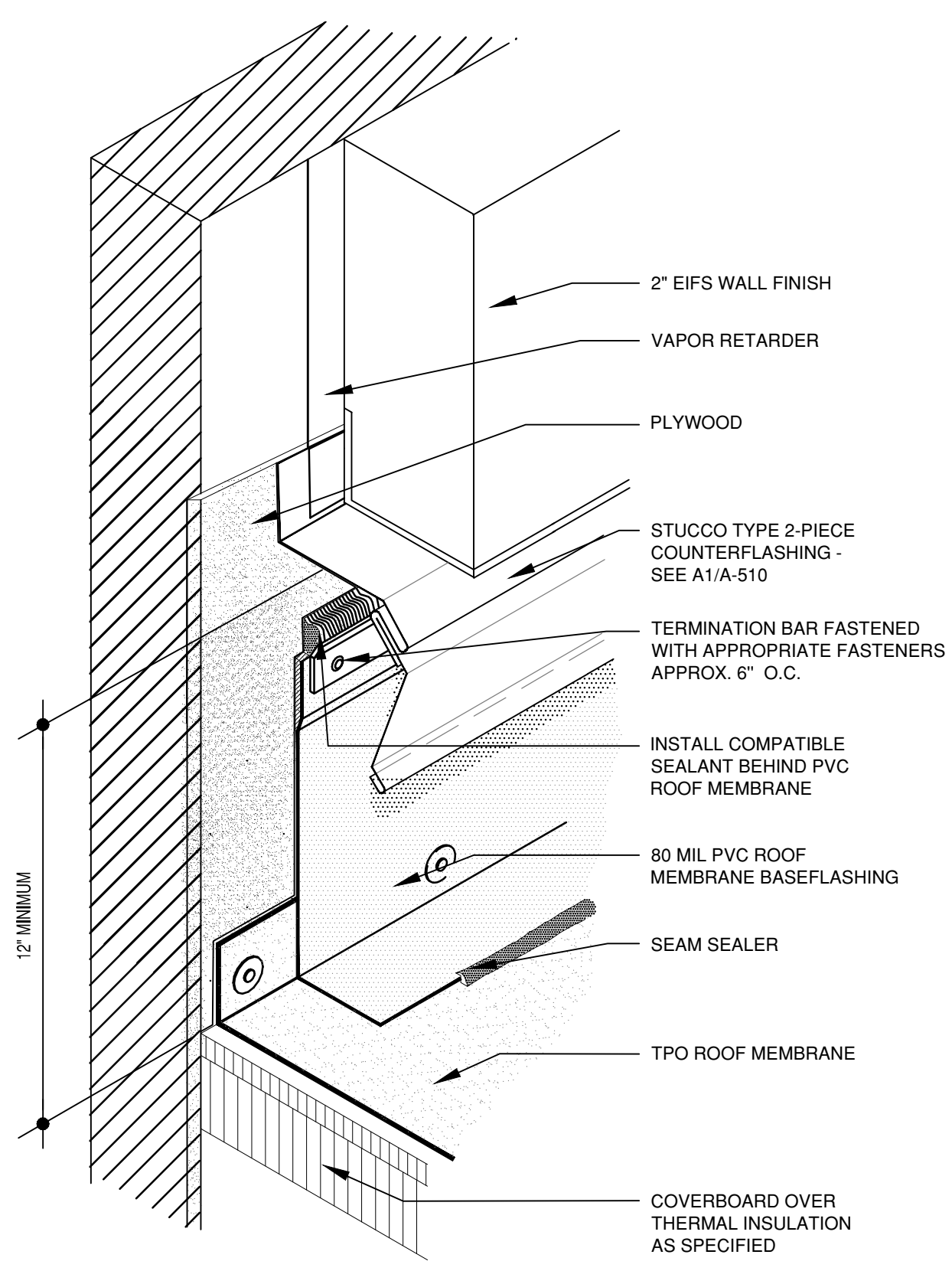

**A2 HIGH WALL FLASHING**  
SCALE: NTS

NOTES:  
1. VENT STACKS AND OTHER PIPES SHOULD HAVE A MINIMUM OF 12 INCHES OF CLEARANCE ON ALL SIDES FROM WALLS, CURBS AND OTHER PROJECTIONS TO FACILITATE PROPER FLASHING.

**NOTE: SEE SHEET A-511a FOR ADDITIONAL ALUMINUM WINDOW CONDITION DETAILS.**

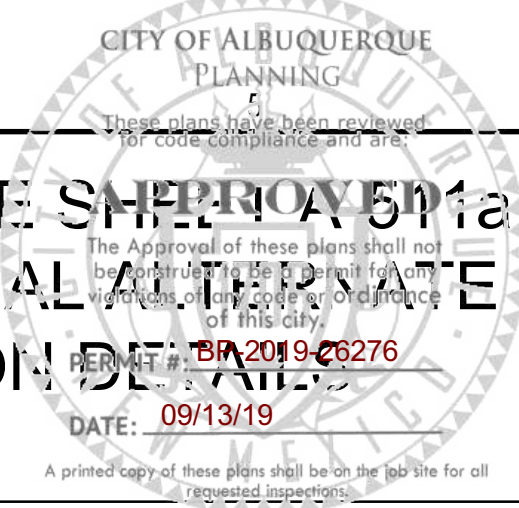

**GENERAL SHEET NOTES**

- SEE EXTERIOR WALL SECTIONS & INTERIOR PARTITION TYPES FOR MORE INFORMATION ON WALL CONSTRUCTION.
- PROVIDE FLEXIBLE FLASHING AT ALL WINDOW AND DOOR OPENINGS (HEADS, JAMBS, AND SILLS) NOT SHOWN IN ALL DETAILS FOR CLARITY BUT SHALL BE PROVIDED, SEE 05A-521.
- GROUT FOR HM DOOR FRAMES:
  - EXTERIOR FRAMES IN CMU: PORTLAND CEMENT GROUT.
  - INTERIOR FRAMES: NO GROUT
  - EXTERIOR FRAMES NOT IN CMU: NO GROUT.

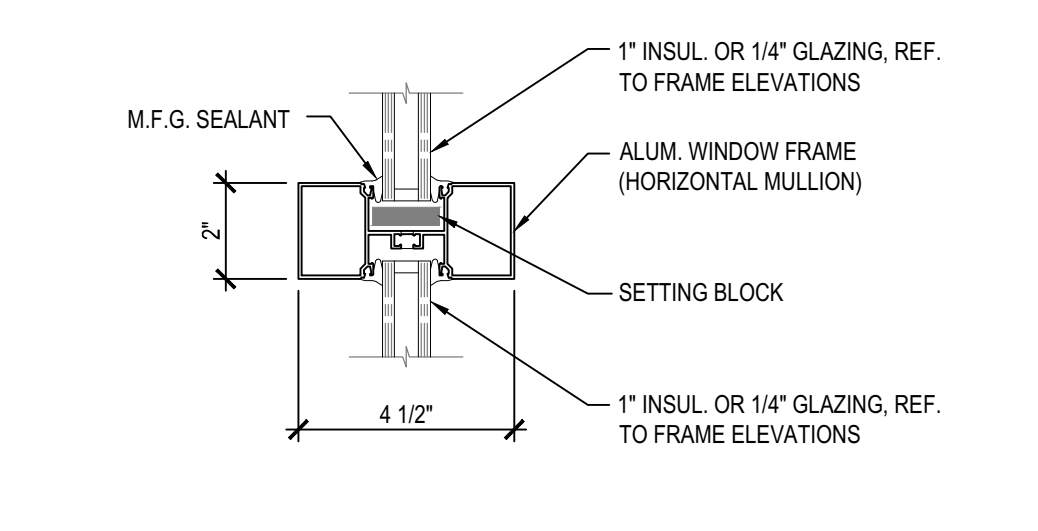

**D1 ALUM WINDOW - MULLION**  
SCALE: 3" = 1'-0"

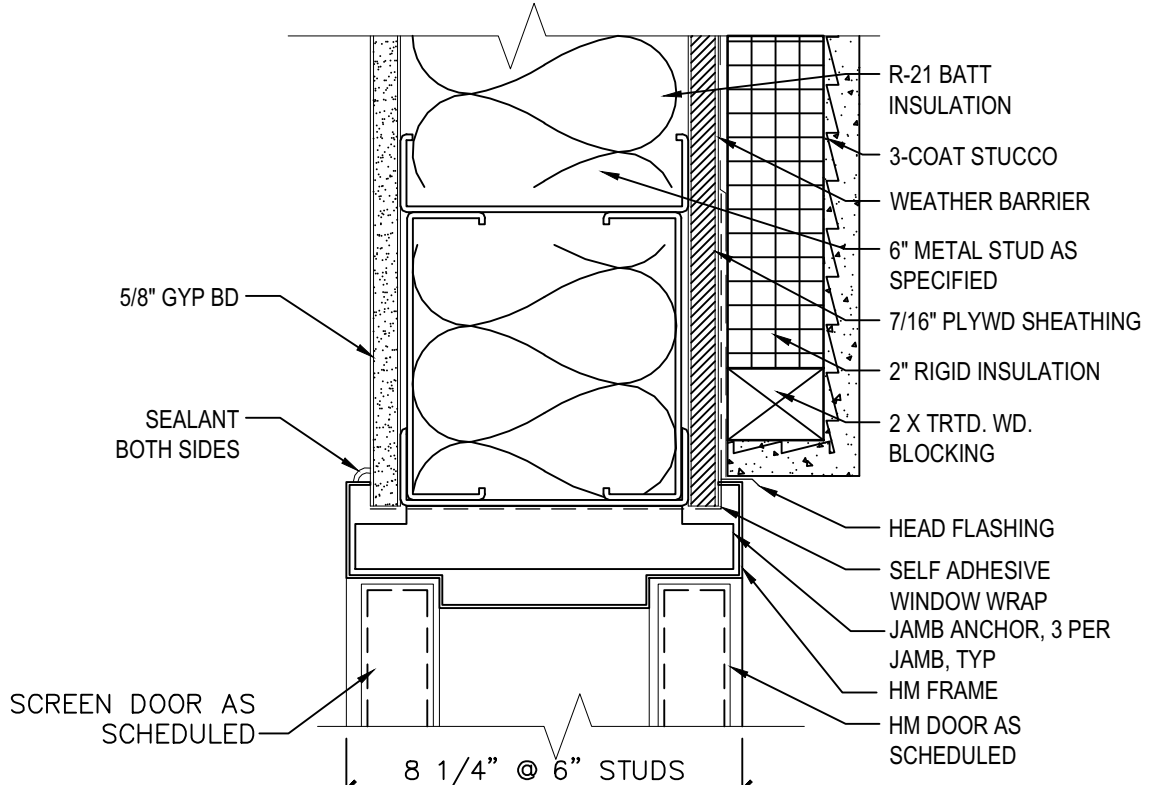

**D2 EXT HM DOOR HEAD @ KITCHEN - JAMB SIM**  
SCALE: 3" = 1'-0"

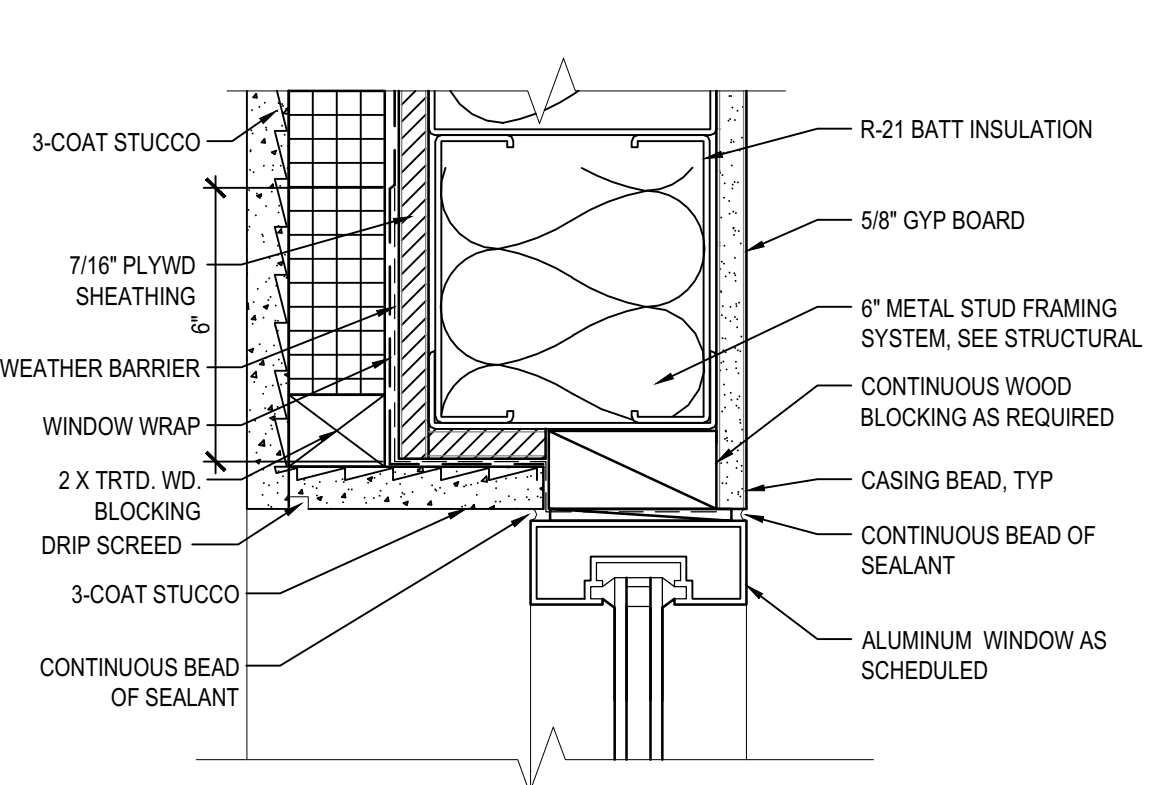

**D3 TYP ALUM STOREFRONT WINDOW HEAD**  
SCALE: 3" = 1'-0"

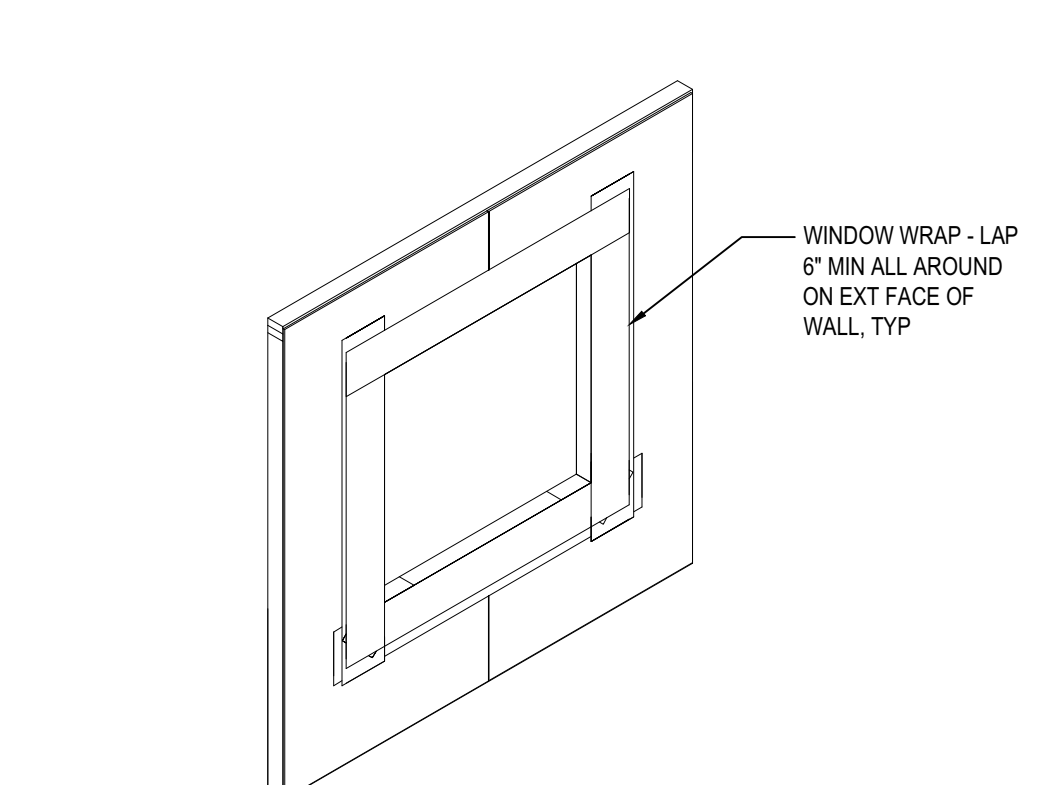

**D4 WINDOW WRAP**  
SCALE: 3/8" = 1'-0"

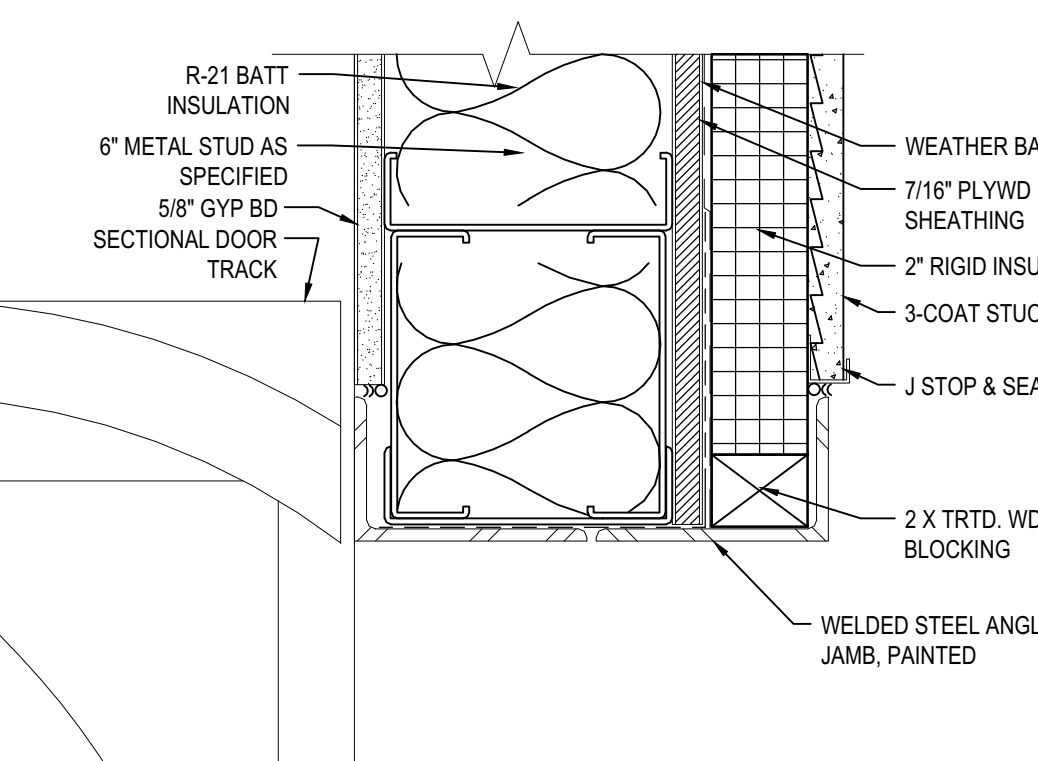

**C1 SECTIONAL GARAGE DOOR HEAD**  
SCALE: 3" = 1'-0"

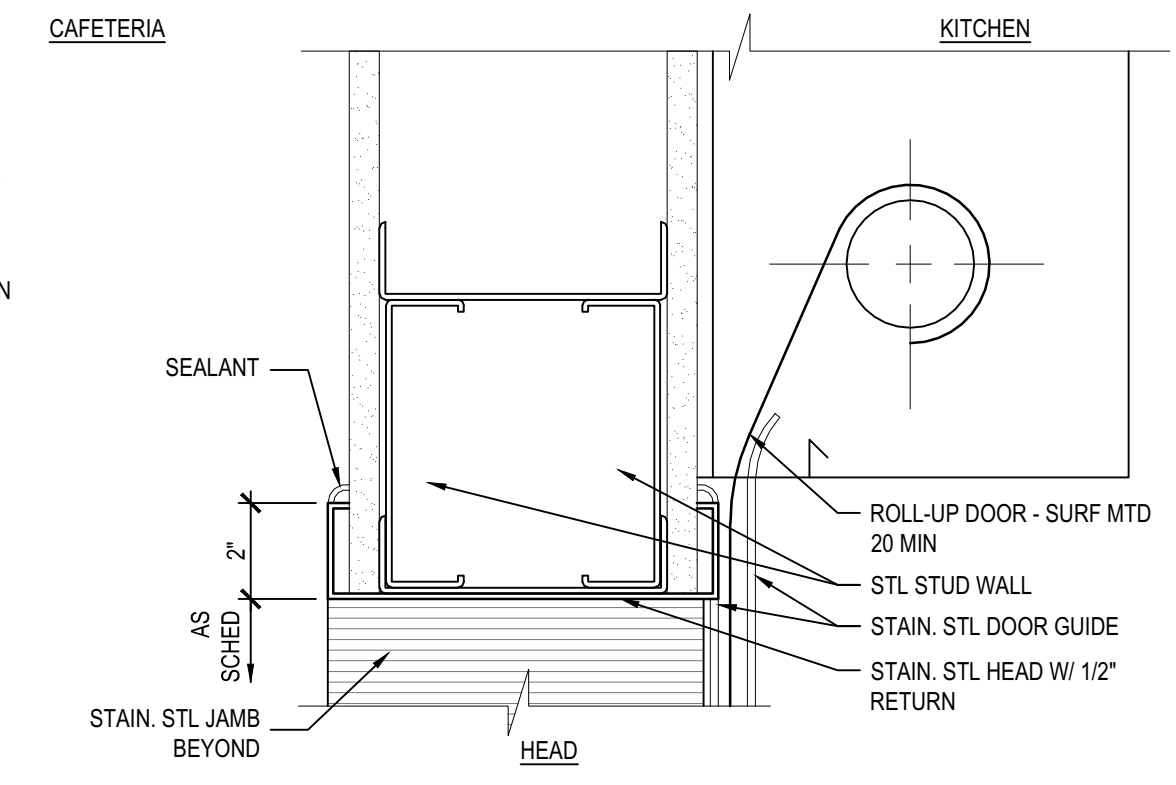

**C2 SECTIONAL GARAGE DOOR JAMB**  
SCALE: 3" = 1'-0"

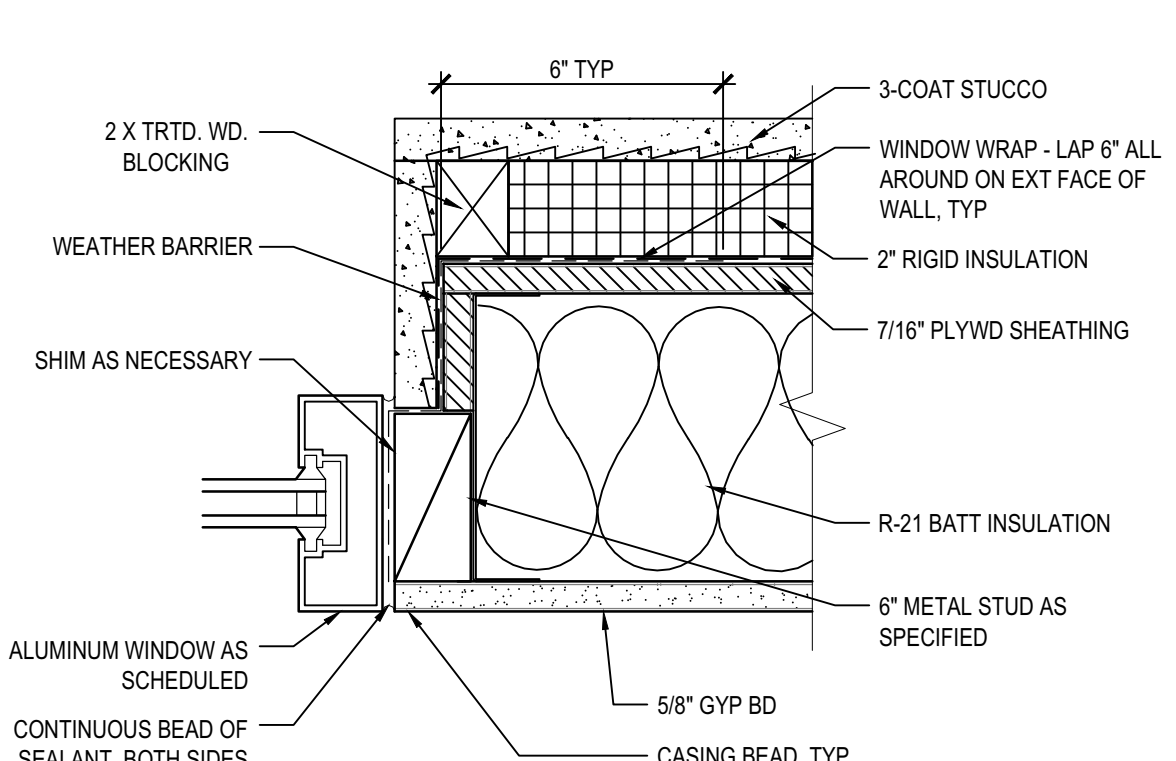

**C3 TYP EXT ALUM WINDOW JAMB**  
SCALE: 3" = 1'-0"

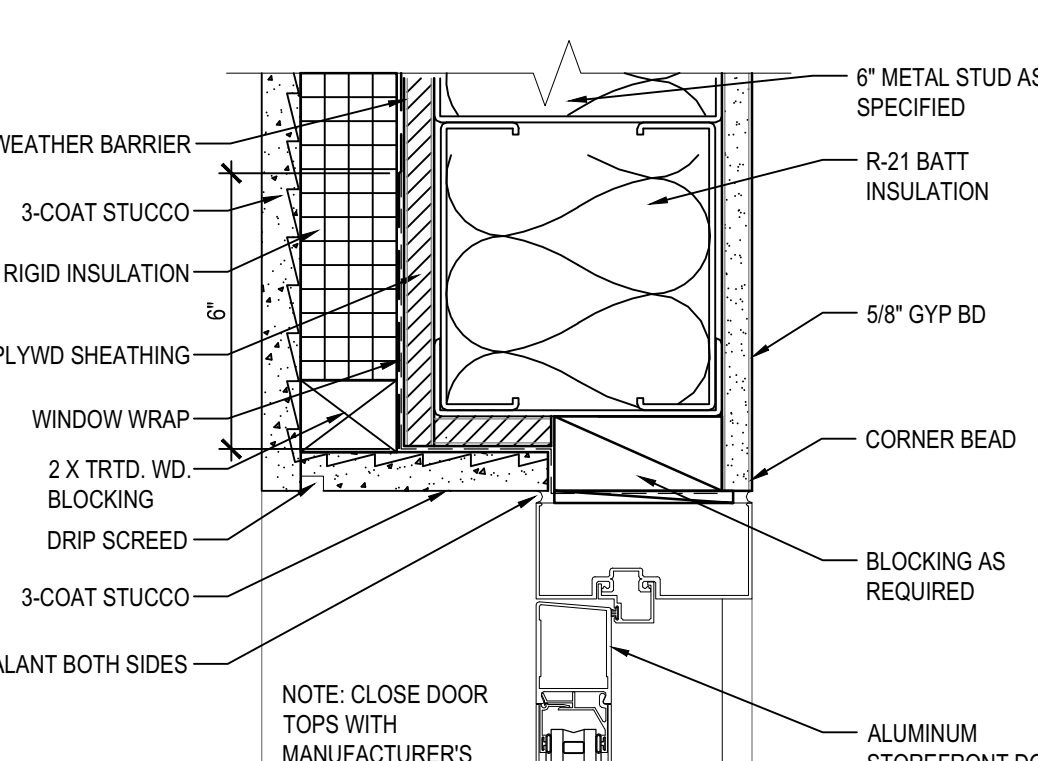

**C4 TYP EXT ALUM DOOR HEAD**  
SCALE: 3" = 1'-0"

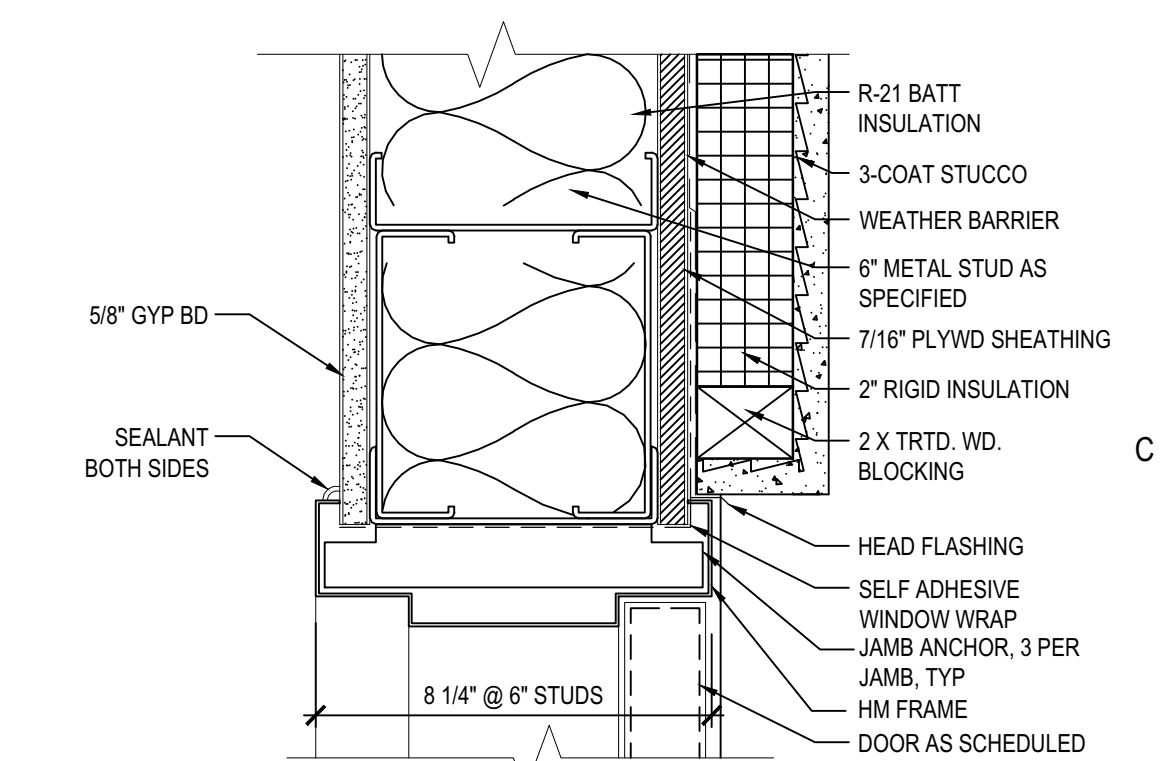

**C5 TYP EXT HM DOOR HEAD - JAMB SIM**  
SCALE: 3" = 1'-0"

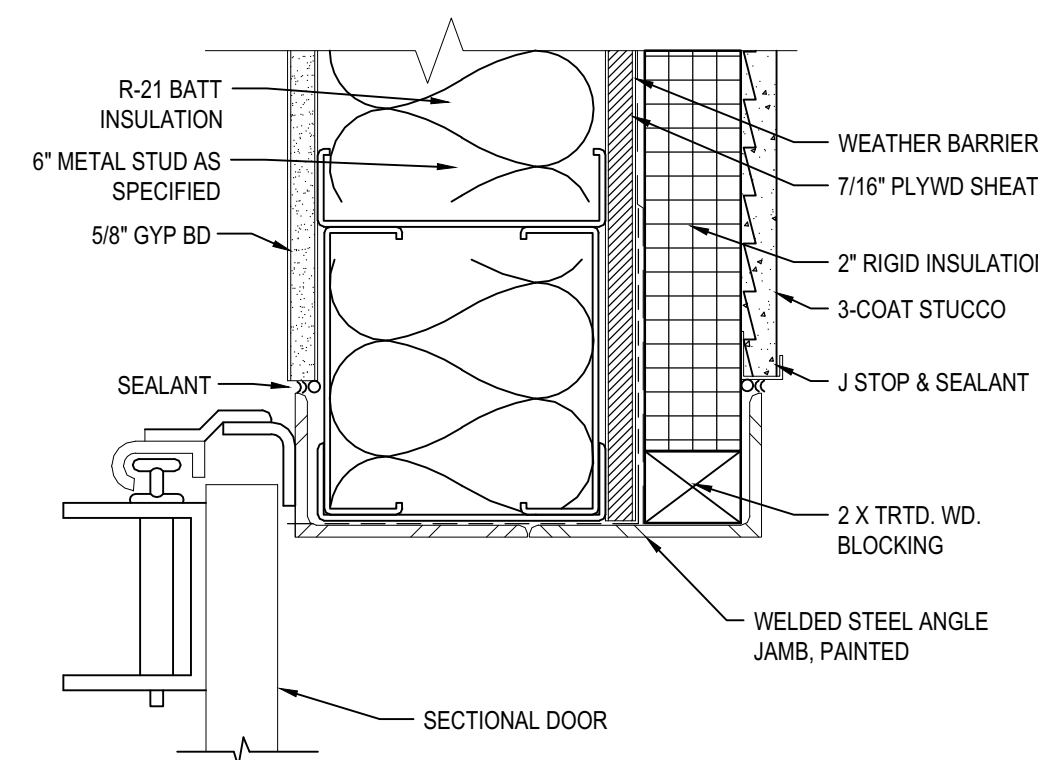

**B1 SECTIONAL GARAGE DOOR JAMB**  
SCALE: 3" = 1'-0"

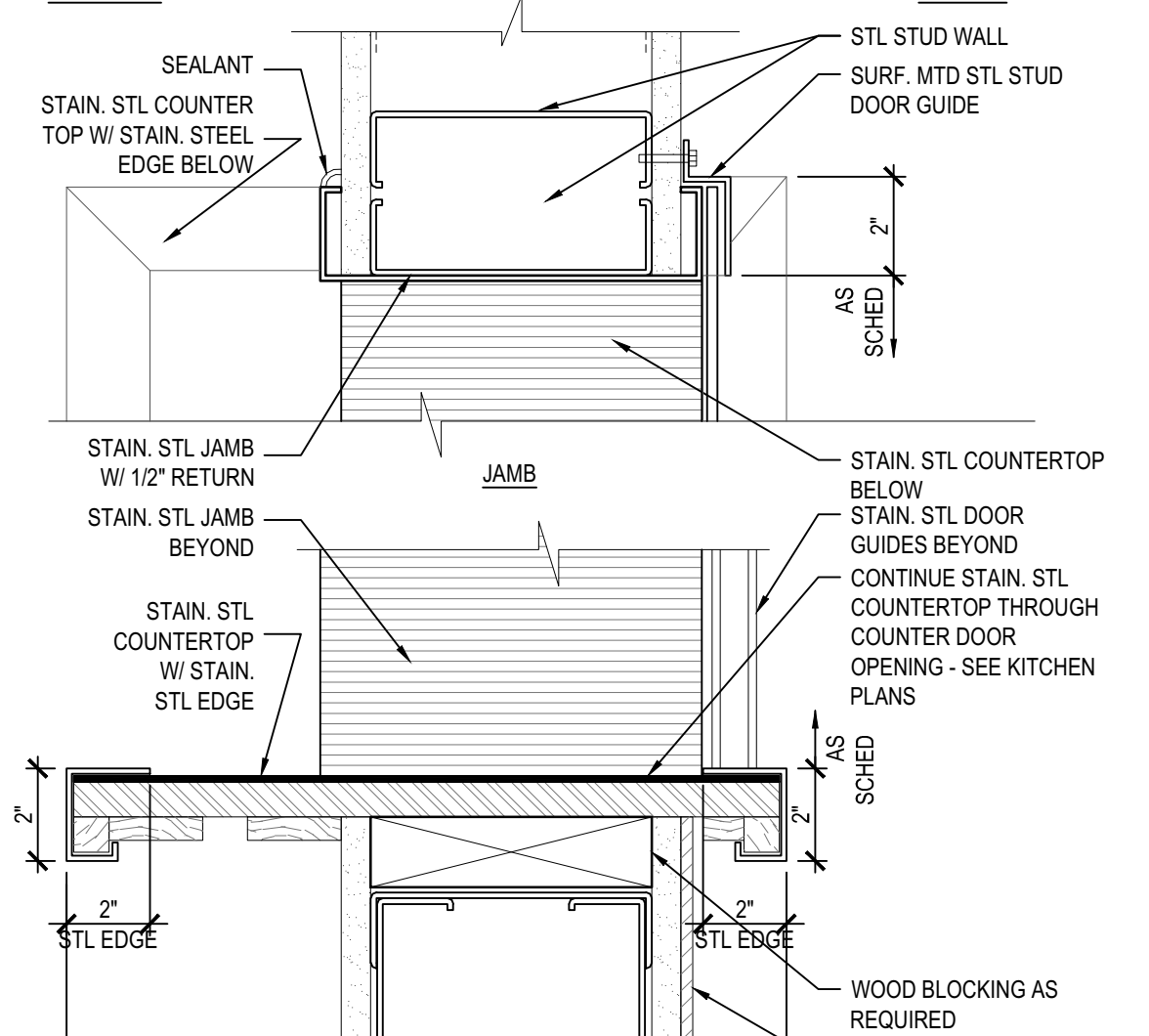

**B2 COUNTER DOOR**  
SCALE: 3" = 1'-0"

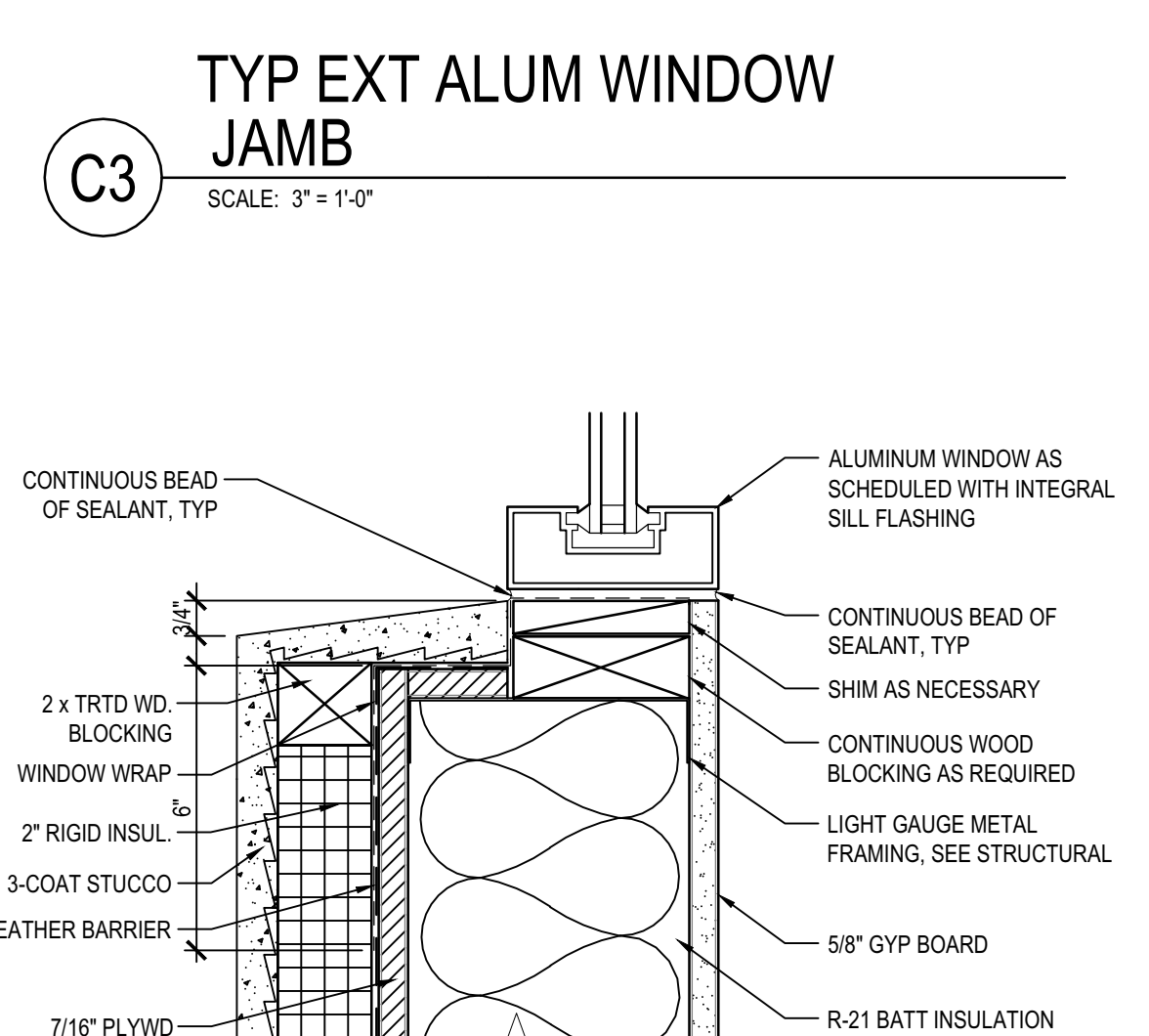

**B3 TYP ALUM STOREFRONT WINDOW SILL**  
SCALE: 3" = 1'-0"

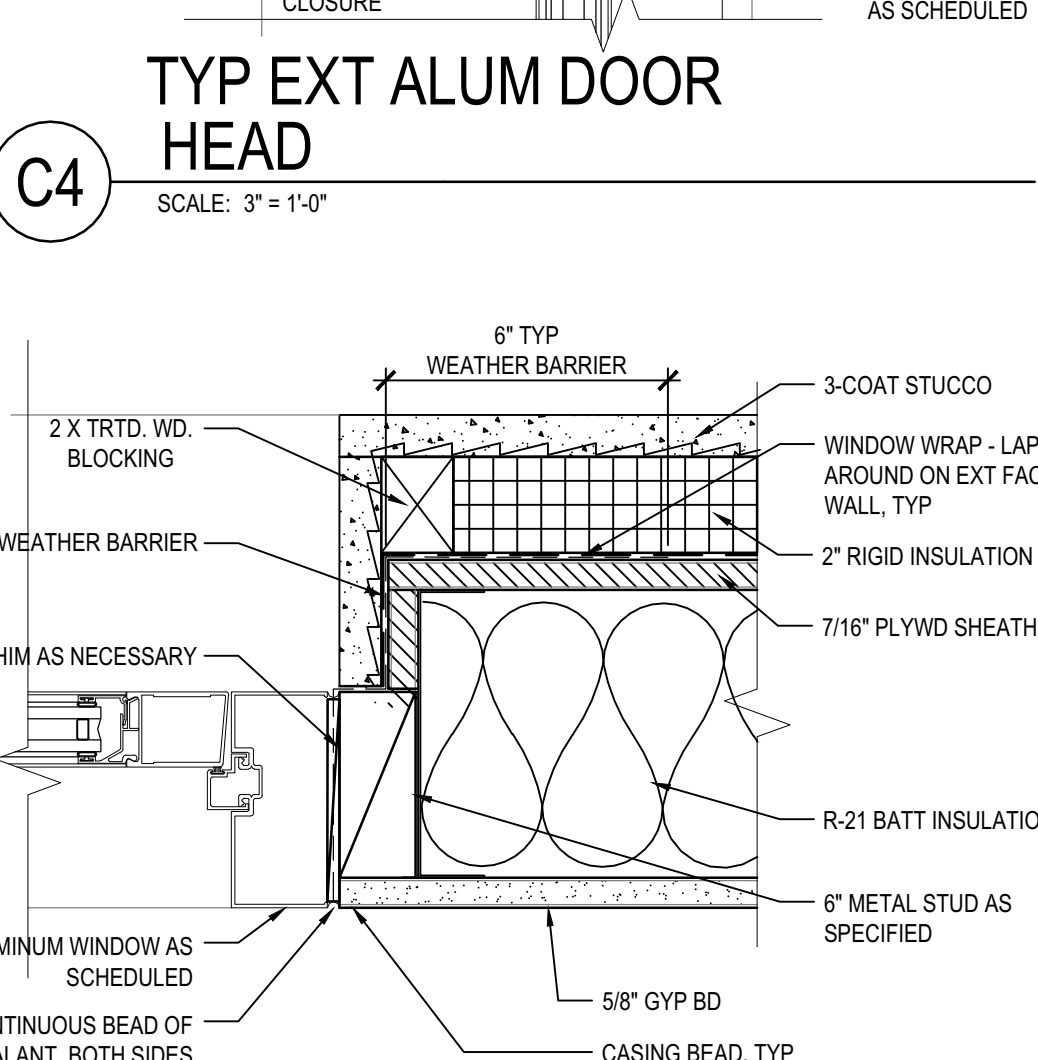

**B4 TYP EXT ALUM DOOR JAMB**  
SCALE: 3" = 1'-0"

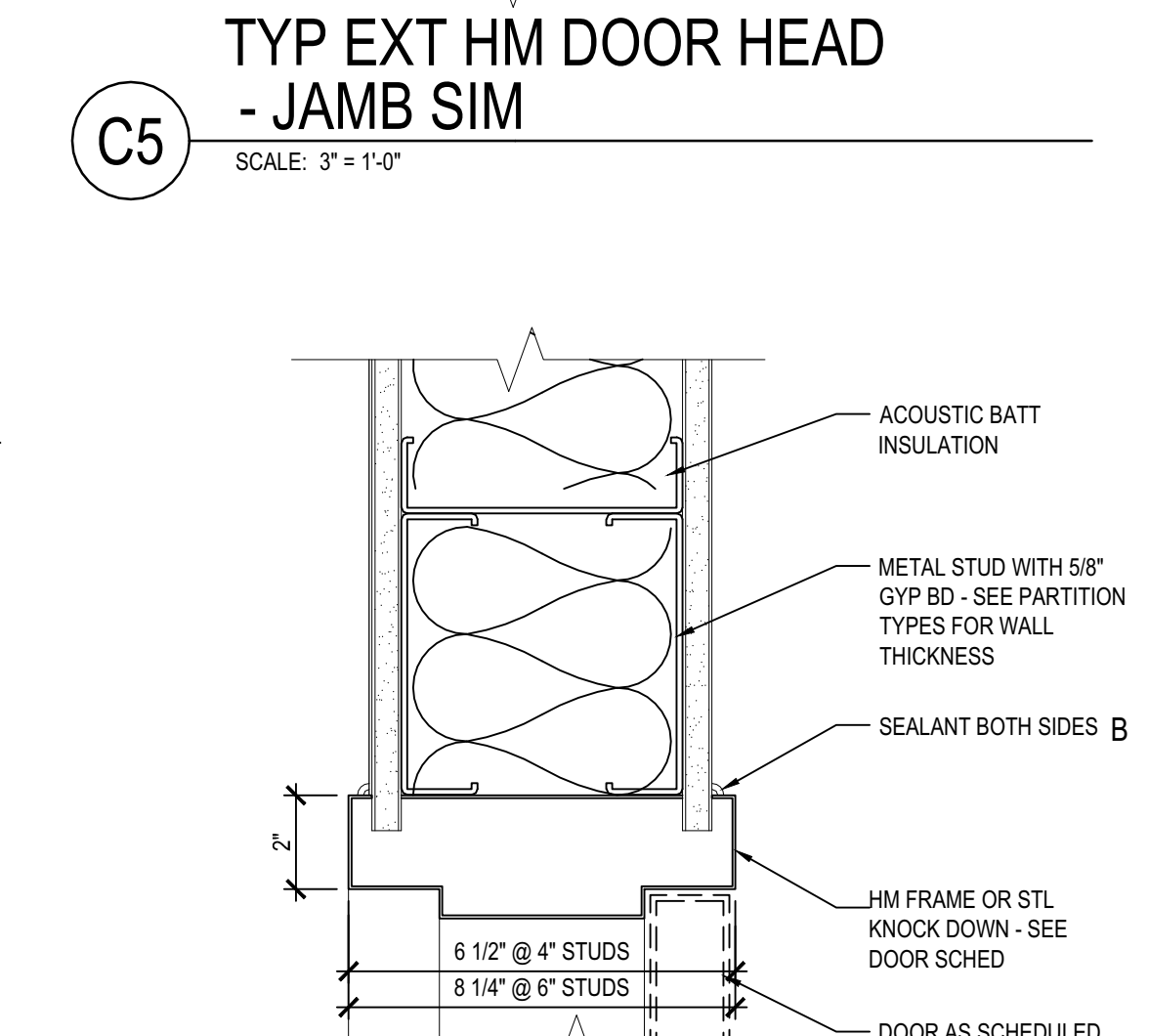

**B5 TYP INTERIOR HM DOOR HEAD @ GYP - JAMB SIM**  
SCALE: 3" = 1'-0"

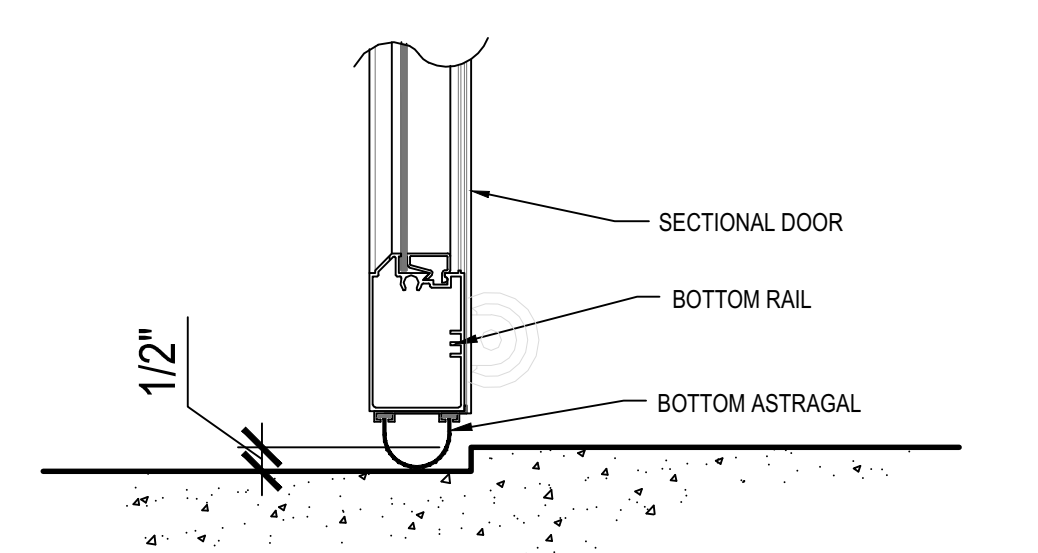

**A1 SECTIONAL GARAGE DOOR SILL**  
SCALE: 3" = 1'-0"

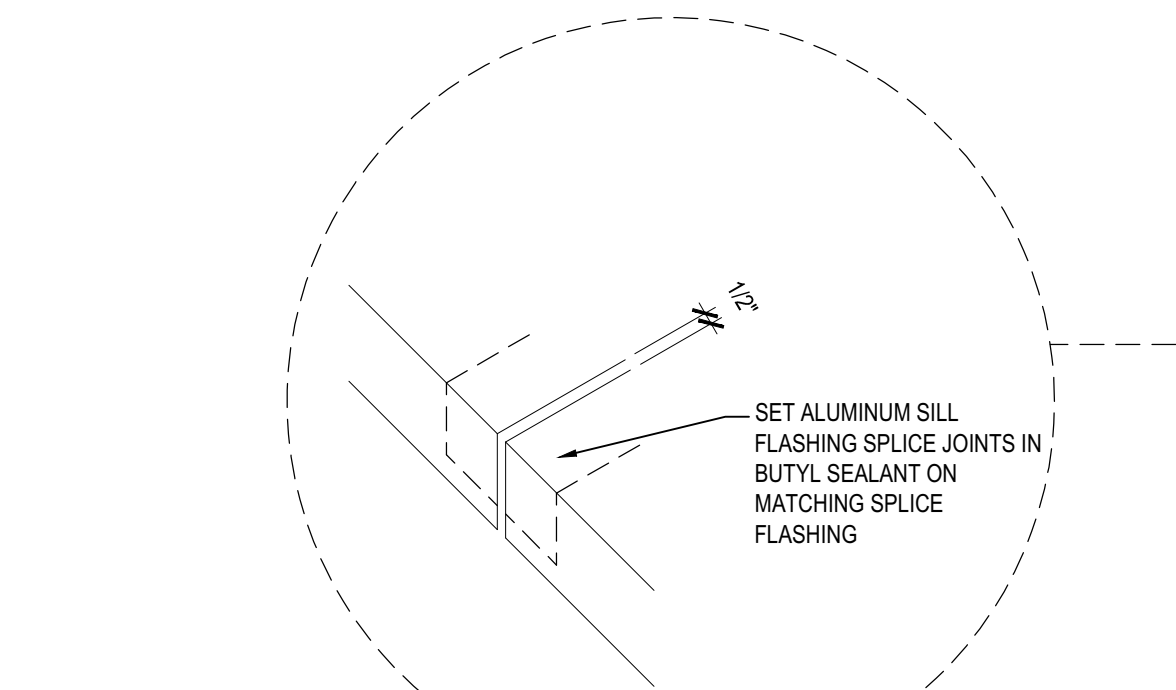

**A2 ALUM SILL FLASHING SPLICE JOINT**  
SCALE: 1" = 1'-0"

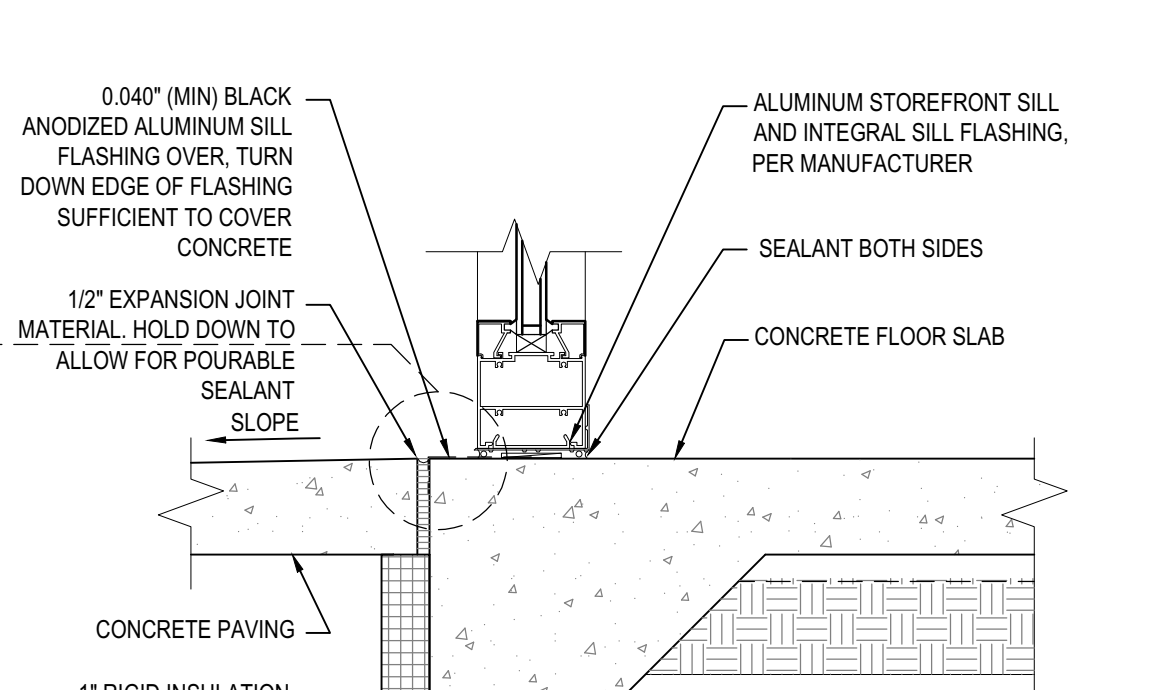

**A3 TYP ALUM STOREFRONT WINDOW AT FLOOR**  
SCALE: 3" = 1'-0"

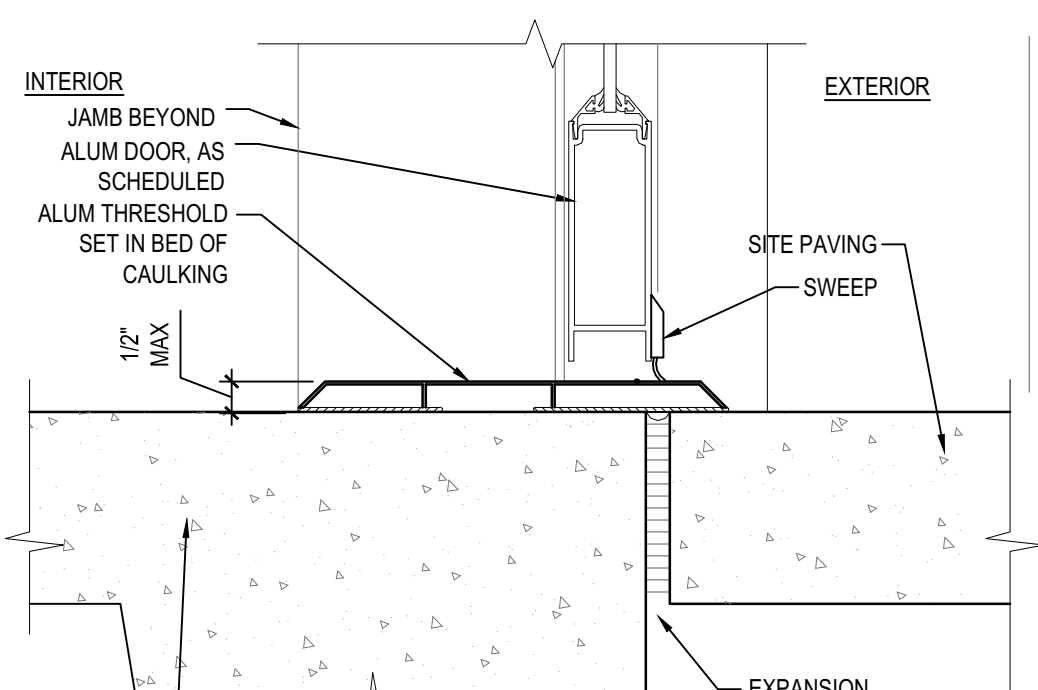

**A4 ALUM DOOR SILL**  
SCALE: 3" = 1'-0"

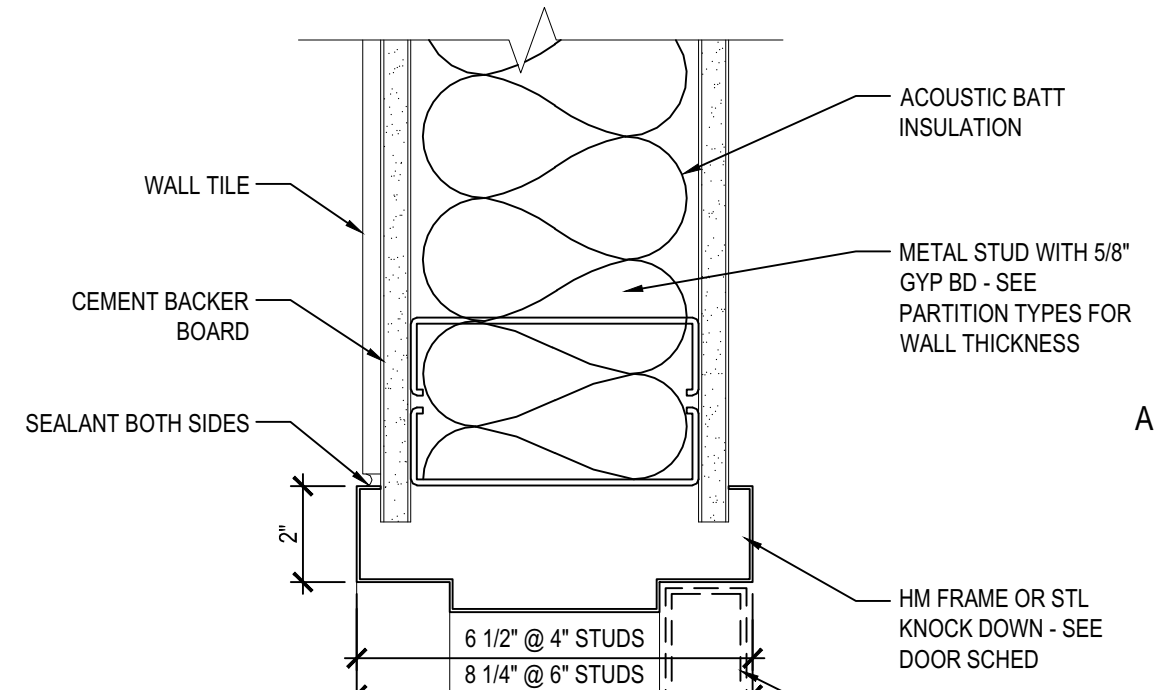

**A5 INTERIOR HM DOOR JAMB @ TILE**  
SCALE: 3" = 1'-0"

**VIGIL & ASSOCIATES**  
ARCHITECTURAL GROUP, P.C.  
WWW.VA-ARCHITECTS.COM



**NEW MULTI-PURPOSE BUILDING**  
for ST TERESE CATHOLIC SCHOOL

date: 5-30-19
drawn by: V&A
checked by: RRV
file name: A-510.dwg
revisions:

**A-510**  
project no. 18-007

DOOR & WINDOW DETAILS



### GENERAL SHEET NOTES

- A. DOORS SHALL HAVE 32" MIN CLEAR WIDTH WITH DOOR @ 90 DEG.
- B. FRONT APPROACHED PULL SIDE DOORS SHALL HAVE 18" CLEAR AT THE LATCH SIDE AND 60" PERPENDICULAR TO THE DOORWAY.
- C. FRONT APPROACHED PUSH SIDE DOORS SHALL HAVE 12" CLEAR AT THE LATCH SIDE IF THE DOOR IS EQUIPPED WITH BOTH A CLOSER AND A LATCH.
- D. HINGE SIDE APPROACHES PULL SIDE DOOR SHALL HAVE A 36" CLEAR SPACE BEYOND THE LATCH SIDE OF THE DOOR.
- E. HARDWARE SHALL BE LEVER TYPE OR SIMILAR TYPE THAT IS EASY TO GRASP. SEE DOOR HARDWARE SET INFO. MOUNT ALL HARDWARE REQ'D FOR DOOR OPERATION BETWEEN 15'-48" AFF.
- F. THRESHOLDS 1/2" MAX HEIGHT 1/4"-1/2" REQ BEVELED EDGES.
- G. CLOSERS 90 DEG TO 12 DEG 5 SECONDS MIN CLOSING TIME. OPENING FORCE FOR INTERIOR HINGED DOOR 5 LBS MAX.
- H. REFER TO SPECIFICATION SECTION 08710 FOR HARDWARE SET SCHEDULE.
- I. RESTROOM DOORS TO HAVE SELF CLOSING MECHANISMS.

### GLASS TYPES

NOTE: SEE SPECIFICATION SECTION 08 8000 FOR DETAILED GLAZING REQUIREMENTS AND GLASS TYPE DESCRIPTIONS.

GLASS TYPE A:  
DESCRIPTION: LOW-E TINTED INSULATING GLASS  
LOCATIONS: EXTERIOR, NON-HAZARDOUS LOCATIONS

GLASS TYPE B:  
DESCRIPTION: LOW-E TINTED TEMPERED SEALED INSULATING GLASS  
LOCATIONS: EXTERIOR, HAZARDOUS LOCATIONS

GLASS TYPE C:  
DESCRIPTION: LIGHT DIFFUSING FULLY TEMPERED FLOAT GLASS  
LOCATIONS: AT HIGH TOWER WINDOWS, AS SHOWN ON WINDOW TYPES THIS SHEET.

GLASS TYPE D:  
DESCRIPTION: CLEAR FULLY TEMPERED FLOAT GLASS  
LOCATIONS: INTERIOR DOORS, WINDOWS AND SIDELIGHTS

ALTERNATE GLASS TYPE E:  
DESCRIPTION: TRANSLUCENT WALL PANELS  
LOCATION: CLERESTORY WINDOWS

### DOOR SCHEDULE

DOOR	ROOM NAME	DOOR TYPE	DOOR MAT	DOOR SIZE	FRAME TYPE	DETAILS NUMBER / SHEET	FIRE LABEL	REMARKS
101	ENTRY	FG	ALUM	PR 3'-0" X 7'-0"	D	C4, B4, A4/A-510	-	CAFETERIA
102A	COMMUNITY HALL	FG	ALUM	3'-0" X 7'-0"	C	C4, B4, A4/A-510	-	
102B	COMMUNITY HALL	FG	ALUM	3'-0" X 7'-0"	C	C4, B4, A4/A-510	-	
102C	COMMUNITY HALL	OHD	ALUM	8' X 8'	BY MANUF	A1, B1, C1/A-510	-	SECTIONAL INSULATED GLAZED GARAGE DOOR
102D	COMMUNITY HALL	OHD	ALUM	8' X 8'	BY MANUF	A1, B1, C1/A-510	-	SECTIONAL INSULATED GLAZED GARAGE DOOR
103A	KITCHEN	N	SCW	3'-6" X 7'-0"	B	B5/A-510	-	KITCHEN DOUBLE SWINGING DOOR
103B	KITCHEN	OCF	STL	10'-6" X 3'-0"	-	B2/A-510	-	OVERHEAD COUNTER DOOR
103C	KITCHEN	N	HM	3'-6" X 7'-0"	A	D2/A-510, A4/A-510 SIM	-	KITCHEN DELIVERY
103D	KITCHEN	FS	HM	3'-6" X 7'-0"	A	D2/A-510	-	SCREEN DOOR
104	PANTRY	F	SCW	3'-0" X 7'-0"	B	B5/A-510	-	PANTRY
106	MECH/ELECTRICAL	F	HM	3'-0" X 7'-0"	A	C5/A-510	-	MECHANICAL/ELECTRIC
107	JANITOR	F	SCW	3'-0" X 7'-0"	B	B5/A-510	-	JANITOR
108	STAFF	F	SCW	3'-0" X 7'-0"	B	B5 & A5/A-510	-	STAFF
109	HALL	FG	HM	3'-4" X 7'-0"	A	C5/A-510, A4/A-510 SIM	-	CAFETERIA
110	STORAGE	F	SCW	PR 3'-0" X 7'-0"	B	B5/A-510	-	STORAGE
111	CLOSET	F	SCW	3'-0" X 7'-0"	B	B5/A-510	-	CLOSET
112	BOYS	F	SCW	3'-0" X 7'-0"	B	B5 & A5/A-510	-	BOYS
113	GIRLS	F	SCW	3'-0" X 7'-0"	B	B5 & A5/A-510	-	GIRLS

ALTERNATE - SEE ALTERNATE DETAILS THIS SHEET

102A	COMMUNITY HALL	FG	ALUM	3'-0" X 7'-0"	C	A4/A-510, B2, A2/A-511a	-	
102B	COMMUNITY HALL	FG	ALUM	3'-0" X 7'-0"	E	A4/A-510, A2, A3, B3/A-511a	-	
102C	COMMUNITY HALL	OHD	ALUM	8' X 8'	BY MANUF	A1/A-510, C2, D2/A-511a	-	SECTIONAL INSULATED GLAZED GARAGE DOOR
102D	COMMUNITY HALL	OHD	ALUM	8' X 8'	BY MANUF	A1/A-510, C2, D2/A-511a	-	SECTIONAL INSULATED GLAZED GARAGE DOOR
103A	KITCHEN	N	SCW	3'-6" X 7'-0"	B	C3/A-511a	-	KITCHEN DOUBLE SWINGING DOOR
103B	KITCHEN	OCF	STL	10'-6" X 3'-0"	-	A1/A-511a	-	OVERHEAD COUNTER DOOR
110	STORAGE	F	SCW	PR 3'-0" X 7'-0"	B	C3/A-511a	-	STORAGE

- SEE SPECIFICATION SECTION 08710 FOR HARDWARE SCHEDULE
- CONFIRM SIGNAGE WITH OWNER DURING SHOP DRAWINGS, ROOM NAMES & NUMBERS SHOWN ON PLANS MAY NOT BE USED FOR SIGNAGE.

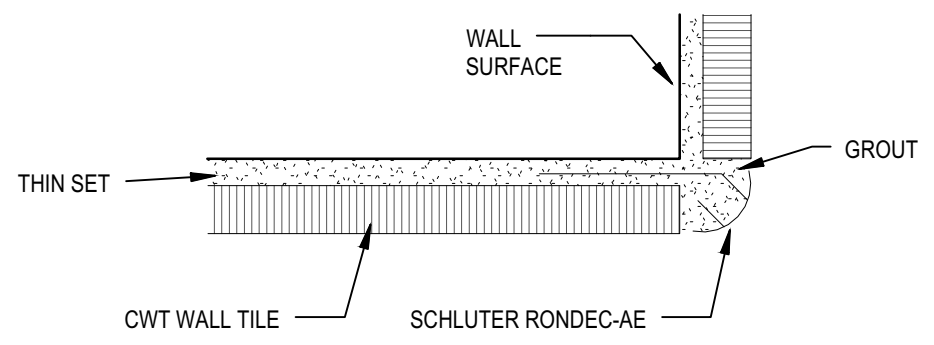

**D1 TYP CWT OUTSIDE CORNER**  
SCALE: 1" = 1'-0"

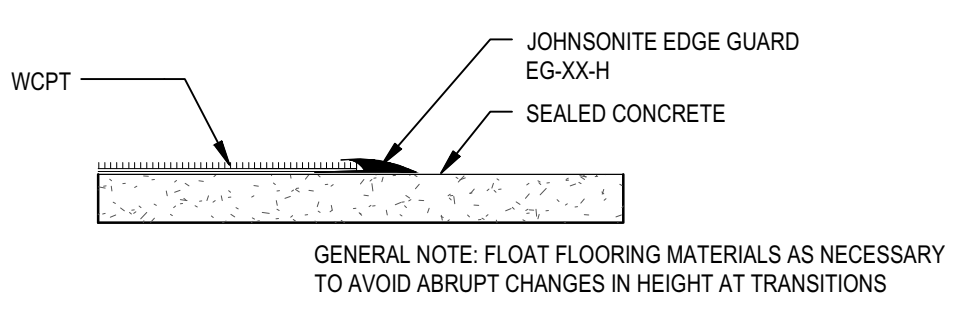

**C1 WALK OFF CARPET TO SEALED CONC.**  
SCALE: 3" = 1'-0"

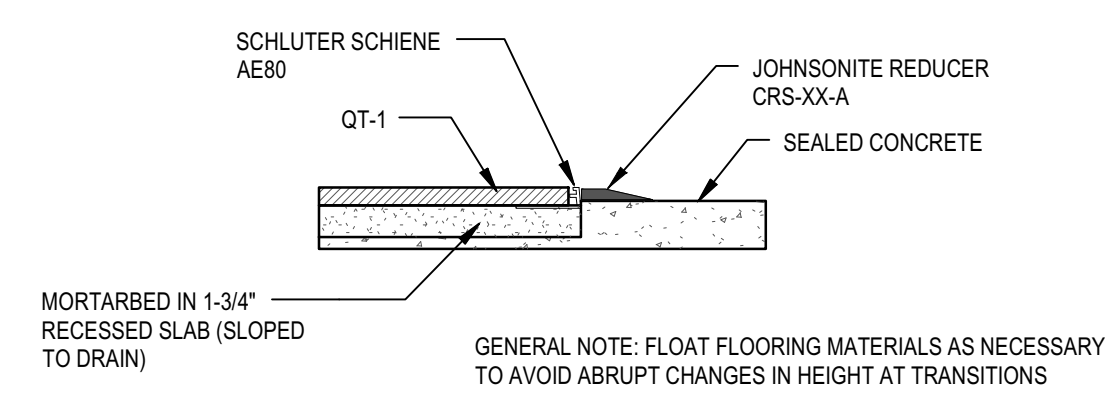

**B1 QUARRY TILE TO SEALED CONC.**  
SCALE: 3" = 1'-0"

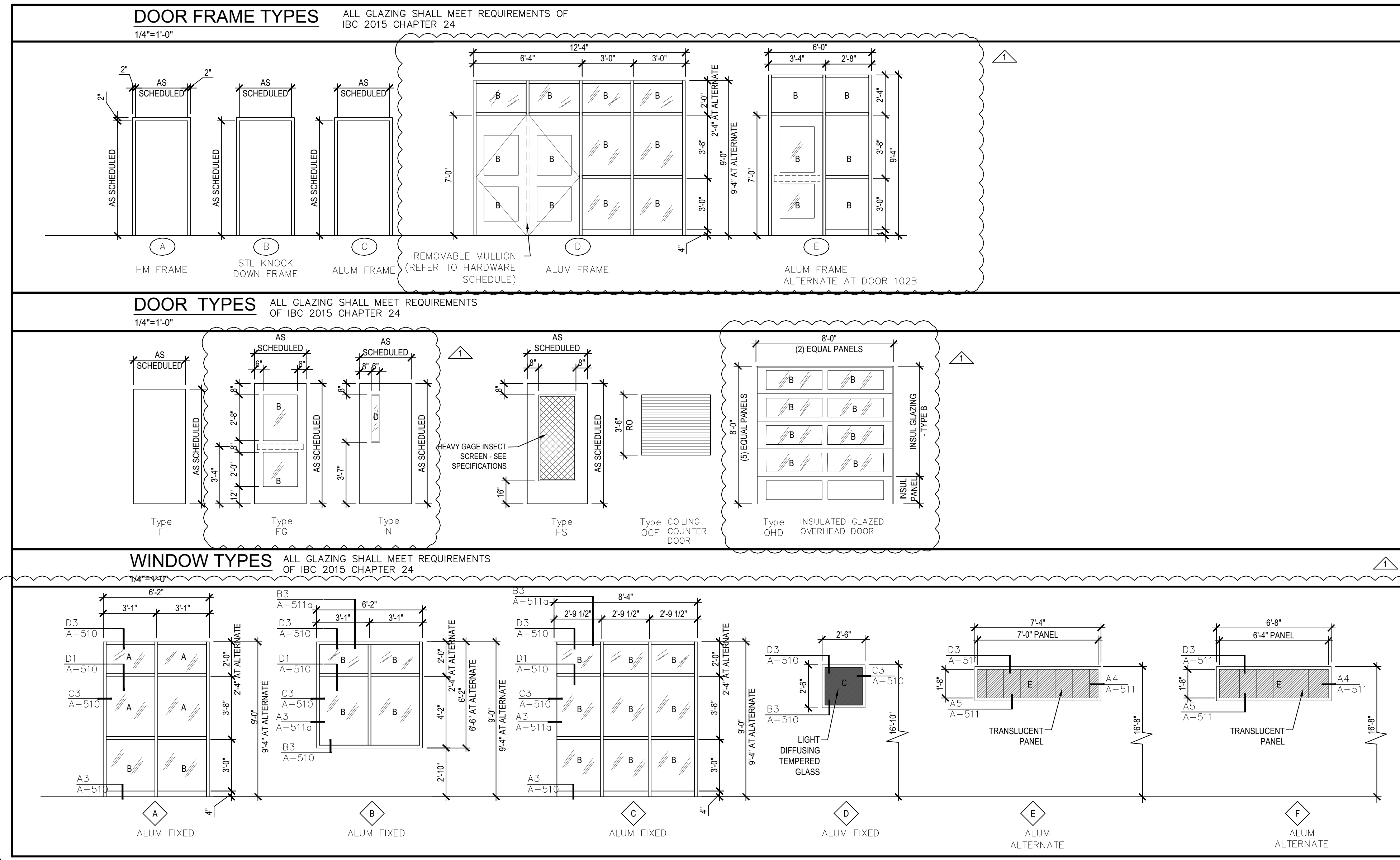

**VIGIL & ASSOCIATES**  
ARCHITECTURAL GROUP, P.C.  
WWW.VA-ARCHITECTS.COM



# NEW MULTI-PURPOSE BUILDING

## for ST TERESE CATHOLIC SCHOOL

date: 5-30-19
drawn by: V&A
checked by: RRV
file name: A-601.dwg
revisions:
▲ CITY PERMIT ADDEN 1
▲ CITY PERMIT ADDEN 2

**A-601**

project no. 18-007

DOOR SCHEDULE & WINDOW TYPES



INTERIOR FINISH KEY	SHEET KEYNOTES	GENERAL SHEET NOTES
<p>P-X ACCENT WALL TILE FINISH SYMBOL</p> <p>FRP-1 DASHED LINE INDICATES WALLS WITH FRP FINISH, FULL HGT</p> <p>XXX FLOORING TRANSITION SYMBOL</p> <p>WB-X WINDOW COVERING SYMBOL</p>	<p>1. RECESS SLAB 1 3/4" FOR QUARRY TILE</p> <p>2. CONTROL JOINTS - SEE S-101. GROUT EXPOSED CONTROL JOINTS FLUSH WITH TOP OF SLAB.</p> <p>3. 2" WIDE PAINTED COURT STRIPING AS PART OF ALTERNATE.</p>	<p>A. GENERAL WALL PAINT TO BE P-1, U.N.O.</p> <p>B. GENERAL WALL PAINT TO BE SEMI-GLOSS FINISH, U.N.O.</p> <p>C. ALL FLOORING FINISHES TO TERMINATE AT CENTERLINE OF DOOR.</p> <p>D. CEILING FINISHES ARE LOCATED ON REFLECTIVE CEILING.</p> <p>E. PROVIDE EPOXY GROUT AT ALL TILE FLOOR FINISH TERMINATIONS.</p> <p>F. PROVIDE ALUMINUM TRIM AT OUTSIDE CORNERS, ENDS AND TOPS OF CERAMIC WALL TILE TERMINATIONS. SEE SPECS.</p> <p>G. SEE SHEET A-601 FOR FLOORING TRANSITION DETAILS.</p>

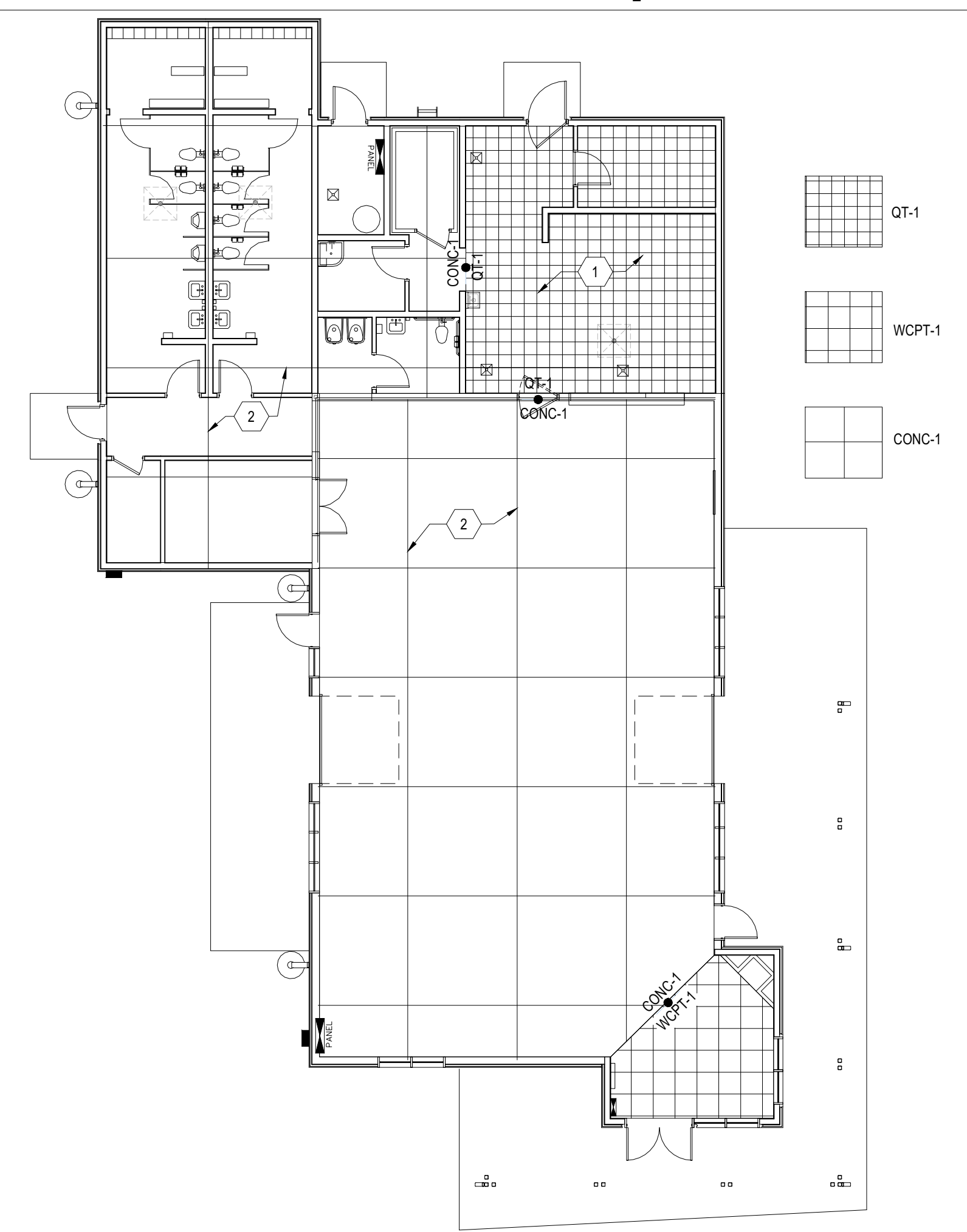

**C1 FLOOR FINISH & CONTROL JOINT PLAN**  
SCALE: 3/32" = 1'-0"

ROOM FINISH SCHEDULE										
NO.	ROOM NAME	FLOOR	BASE	WALL	WAINSCOT	CEILING	REMARKS			
101	ENTRY	1	8	12	18	22	SEE A1 THIS SHT FOR WAINSCOT EXTENTS			
102	CAFETERIA	1	8	12	18	22	SEE A1 THIS SHT FOR WAINSCOT EXTENTS			
103	KITCHEN	1	8	12	18	22	SEE A1 THIS SHT FOR WAINSCOT EXTENTS			
103A	HALL	1	8	12	18	22	SEE A1 THIS SHT FOR WAINSCOT EXTENTS			
104	PANTRY	1	8	12	18	22	SEE A1 THIS SHT FOR WAINSCOT EXTENTS			
105	FUTURE WALK-IN	1	8	12	18	22	SEE A1 THIS SHT FOR WAINSCOT EXTENTS			
106	MECH/ELEC	1	8	12	18	22	SEE A1 THIS SHT FOR WAINSCOT EXTENTS			
107	JANITOR	1	8	12	18	22	SEE A1 THIS SHT FOR WAINSCOT EXTENTS			
108	STAFF	1	8	12	18	22	SEE A1 THIS SHT FOR WAINSCOT EXTENTS			
109	HALL	1	8	12	18	22	SEE A1 THIS SHT FOR WAINSCOT EXTENTS			
110	STORAGE	1	8	12	18	22	SEE A1 THIS SHT FOR WAINSCOT EXTENTS			
111	CLOSET	1	8	12	18	22	SEE A1 THIS SHT FOR WAINSCOT EXTENTS			
112	BOYS	1	8	12	18	22	SEE A1 THIS SHT FOR WAINSCOT EXTENTS			
113	GIRLS	1	8	12	18	22	SEE A1 THIS SHT FOR WAINSCOT EXTENTS			
114	TOILET	1	8	12	18	22	SEE A1 THIS SHT FOR WAINSCOT EXTENTS			
ALTERNATE										
112A	LOCKERS	1	8	12	18	22	SEE A1 THIS SHT FOR WAINSCOT EXTENTS			
113A	LOCKERS	1	8	12	18	22	SEE A1 THIS SHT FOR WAINSCOT EXTENTS			

COLOR & MATERIAL SCHEDULE					
CODE	MATERIAL	MANUFACTURER	STYLE	COLOR	REMARKS
CONC-1	INTEGRAL COLORED CONC FLOORS			TAN	
WCPT-1	WALK-OFF CARPET TILE	INTERFACE	STEP REPEAT SR799 # 1388502500	SMOKE 104934	
QT-1	QUARRY TILE	AMERICAN OLEAN	X 4 1/4 X 12 3/4 WALL TILE	CAPPUCCINO 0078	URBAN CANVAS SERIES PROVIDE BASE TO MATCH WHERE SHOWN ON DWGS
RB-1	RESILIENT WALL BASE - 4" COVED	JOHNSONITE	RUBBER	TA2 SADDLEBROOK	
CWT-1	GLAZED CERAMIC WALL TILE	AMERICAN OLEAN	GLAZED PORCELAIN 4 1/4 X 12 3/4 WALL TILE	CAPPUCCINO 0078	URBAN CANVAS SERIES PROVIDE BASE TO MATCH WHERE SHOWN ON DWGS
GWT-1	GLASS WALL TILE	ARIZONA TILE	STAG JOINT 3 x 6	KIWI GLOSSY	SKYLIGHTS SERIES
GWT-2	GLASS MOSAIC WALL TILE	ARIZONA TILE	GLASS MOSAIC 1 x 1	COTTAGE MELANGE GLOSSY	SKYLIGHTS SERIES
FRP-1	FRP SHEET			IVORY	
ST-1	STAIN (INTERIOR SCW DOORS)	VT INDUSTRIES	BIRCH	NAT. FINISH W/ TRANSPARENT FINISH	
ST-2	STAIN (EXT WD FACIA & T&G SOFFIT)	BEHR	SEMI-TRANSPARENT STAIN	CAPPUCCINO #529 ST 142	
P-1	PAIN (INTERIOR WALLS - FIELD)	DUNN EDWARDS	LATEX SEMI-GLOSS	BONE CHINA DEW339	
P-2	PAIN (INTERIOR WALLS - ACCENT)	DUNN EDWARDS	LATEX SEMI-GLOSS	PISTACHIO SHELL DEA 6263	
P-3	PAIN (INTERIOR CEILINGS)	DUNN EDWARDS	LATEX SEMI-GLOSS	PISTACHIO SHELL DEA 6263	
P-4	PAIN (INTERIOR HM FRAMES)	DUNN EDWARDS	LATEX SEMI-GLOSS	LOG CABIN DEA 162	
P-5	PAIN (EXTERIOR HM FRAMES)	DUNN EDWARDS	LATEX SEMI-GLOSS	EGYPTIAN SAND DE 6207	
P-6	PAIN (EXTERIOR HM DOORS)	DUNN EDWARDS	LATEX SEMI-GLOSS	EGYPTIAN SAND DE 6207	
P-7	PAIN (EXTERIOR PORCH CLGS)	DUNN EDWARDS	LATEX SEMI-GLOSS	EGYPTIAN SAND DE 6207	
P-8	PAIN (EXT PORCH COLS & FRAMING)	DUNN EDWARDS	LATEX SEMI-GLOSS	EGYPTIAN SAND DE 6207	
AL-1	EXTERIOR ALUMINUM FRAMES	KAWNEER			
MR-1	METAL ROOFING				
STC-1	STUCCO	EL REY		COTTONWOOD 115	
STC-2	STUCCO	EL REY		XXX	
TB-1	TACK BOARDS	CLARIDGE	FABRICORK	KV216 ECRU	
AWP-1	ACOUSTICAL WALL PANELS				FABRIC COVERED
PLA-1	PLASTER FINISH	VARIANCE	DISTRESSED FINISH	FLOWER POT	OUTSIDE FACE OF NICHE ENCLOSURE
PLA-2	PLASTER FINISH	VARIANCE	DISTRESSED FINISH	DESERT SAGE	INSIDE OF NICHE

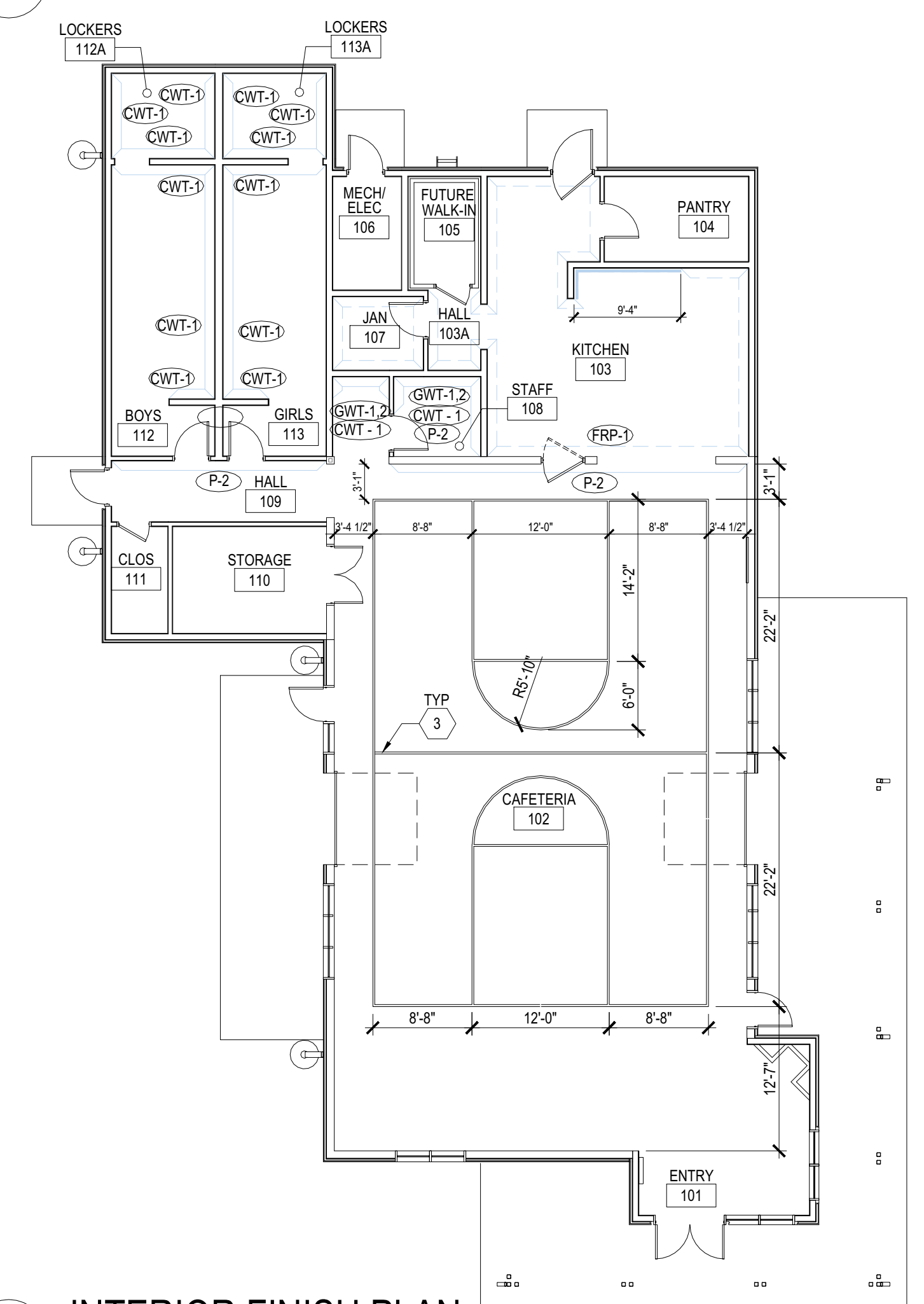

**A1 INTERIOR FINISH PLAN**  
SCALE: 3/32" = 1'-0"  
P-X INDICATES ACCENT COLORS

VIGIL & ASSOCIATES  
ARCHITECTURAL GROUP, P.C.  
WWW.VA-ARCHITECTS.COM



**NEW MULTI-PURPOSE BUILDING**  
for ST TERESE CATHOLIC SCHOOL

FINISH SCHEDULE, COLOR & MATERIAL SCHEDULE

date: 5-30-19
drawn by: V&A
checked by: RRV
file name: A-602.dwg
revisions:

**A-602a**  
ALTERNATE

project no. 18-007

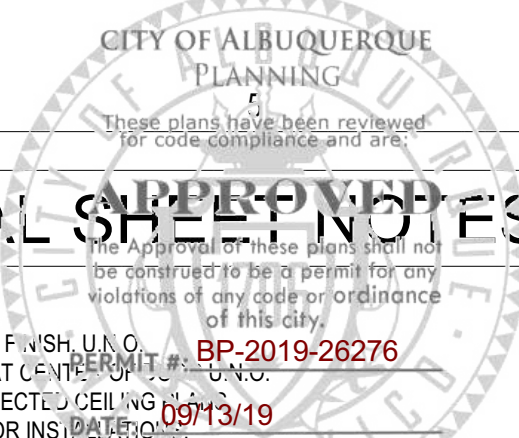

INTERIOR FINISH KEY	SHEET KEYNOTES	GENERAL SHEET NOTES
<p>P-X ACCENT WALL TILE FINISH SYMBOL</p> <p>FRP-1 DASHED LINE INDICATES WALLS WITH FRP FINISH, FULL HGT</p> <p>XXX FLOORING TRANSITION SYMBOL</p> <p>WB-X WINDOW COVERING SYMBOL</p>	<p>1. RECESS SLAB 1 3/4" FOR QUARRY TILE</p> <p>2. CONTROL JOINTS - SEE S-101. GROUT EXPOSED CONTROL JOINTS FLUSH WITH TOP OF SLAB.</p>	<p>A. GENERAL WALL PAINT TO BE P-1, U.N.O.</p> <p>B. GENERAL WALL PAINT TO BE SEMI-GLOSS FINISH, U.N.O.</p> <p>C. ALL FLOORING FINISHES TO TERMINATE AT CENTERLINE OF DOOR.</p> <p>D. CEILING FINISHES ARE LOCATED ON REFLECTIVE CEILING.</p> <p>E. PROVIDE EPOXY GROUT AT ALL TILE FLOOR FINISHES.</p> <p>F. PROVIDE ALUMINUM TRIM AT OUTSIDE CORNERS, ENDS AND JOINTS OF CERAMIC WALL TILE TERMINATIONS. SEE SPECS.</p> <p>G. SEE SHEET A-601 FOR FLOORING TRANSITION DETAILS.</p>

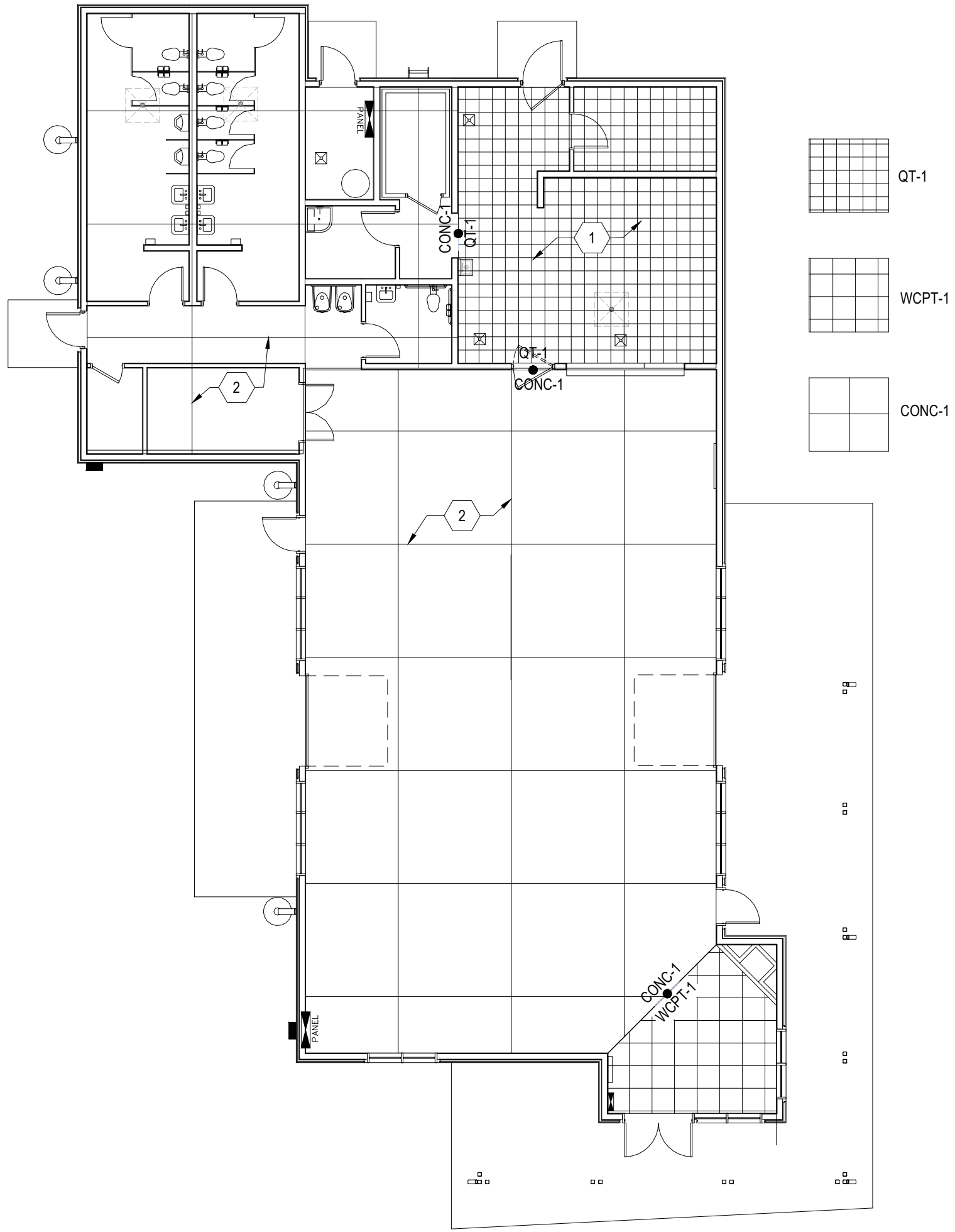

**C1 FLOOR FINISH & CONTROL JOINT PLAN**  
SCALE: 3/32" = 1'-0"

ROOM FINISH SCHEDULE											
NO.	ROOM NAME	FLOOR	BASE	WALL	WAINSCOT	CEILING	REMARKS				
101	ENTRY	1	1	1	1	1					
102	CAFETERIA	1	1	1	1	1					
103	KITCHEN	1	1	1	1	1					
103A	HALL	1	1	1	1	1					
104	PANTRY	1	1	1	1	1					
105	FUTURE WALK-IN	1	1	1	1	1					
106	MECH/ELEC	1	1	1	1	1					
107	JANITOR	1	1	1	1	1					
108	STAFF	1	1	1	1	1	SEE A1 THIS SHT FOR WAINSCOT EXTENTS				
109	HALL	1	1	1	1	1					
110	STORAGE	1	1	1	1	1					
111	CLOSET	1	1	1	1	1					
112	BOYS	1	1	1	1	1	SEE A1 THIS SHT FOR WAINSCOT EXTENTS				
113	GIRLS	1	1	1	1	1	SEE A1 THIS SHT FOR WAINSCOT EXTENTS				
114	TOILET	1	1	1	1	1	CT WAINSCOT AT ALL WALLS				

COLOR & MATERIAL SCHEDULE					
CODE	MATERIAL	MANUFACTURER	STYLE	COLOR	REMARKS
CONC-1	INTEGRAL COLORED CONC FLOORS			TAN	
WCPT-1	WALK-OFF CARPET TILE	INTERFACE	STEP REPEAT SR799 # 1388502500	SMOKE 104934	
QT-1	QUARRY TILE	AMERICAN OLEAN	X 4 1/4 X 12 3/4 WALL TILE	CAPPUCCINO 0078	URBAN CANVAS SERIES PROVIDE BASE TO MATCH WHERE SHOWN ON DWGS
RB-1	RESILIENT WALL BASE - 4" COVED	JOHNSONITE	RUBBER	TA2 SADDLEBROOK	
CWT-1	GLAZED CERAMIC WALL TILE	AMERICAN OLEAN	4 GLAZED PORCELAIN 1 1/4 X 12 3/4 WALL TILE	CAPPUCCINO 0078	URBAN CANVAS SERIES PROVIDE BASE TO MATCH WHERE SHOWN ON DWGS
GWT-1	GLASS WALL TILE	ARIZONA TILE	STAG JOINT 3 x 6	KIWI GLOSSY	SKYLIGHTS SERIES
GWT-2	GLASS MOSAIC WALL TILE	ARIZONA TILE	GLASS MOSAIC 1 x 1	COITAGE MELANGE GLOSSY	SKYLIGHTS SERIES
FRP-1	FRP SHEET			IVORY	
ST-1	STAIN (INTERIOR SCW DOORS)	VT INDUSTRIES	BIRCH	NAT. FINISH W/ TRANSPARENT FINISH	
ST-2	STAIN (EXT WD FACIA & T&G SOFFIT)	BEHR	SEMI-TRANSPARENT STAIN	CAPPUCCINO #529 ST 142	
P-1	PAIN (INTERIOR WALLS - FIELD)	DUNN EDWARDS	LATEX SEMI-GLOSS	BONE CHINA DEW339	
P-2	PAIN (INTERIOR WALLS - ACCENT)	DUNN EDWARDS	LATEX SEMI-GLOSS	PISTACHIO 'SHELL' DEA 6263	
P-3	PAIN (INTERIOR CEILINGS)	DUNN EDWARDS	LATEX SEMI-GLOSS	PISTACHIO 'SHELL' DEA 6263	
P-4	PAIN (INTERIOR HM FRAMES)	DUNN EDWARDS	LATEX SEMI-GLOSS	LOG CABIN DEA 162	
P-5	PAIN (EXTERIOR HM FRAMES)	DUNN EDWARDS	LATEX SEMI-GLOSS	EGYPTIAN SAND DE 6207	
P-6	PAIN (EXTERIOR HM DOORS)	DUNN EDWARDS	LATEX SEMI-GLOSS	EGYPTIAN SAND DE 6207	
P-7	PAIN (EXTERIOR PORCH CLGS)	DUNN EDWARDS	LATEX SEMI-GLOSS	EGYPTIAN SAND DE 6207	
P-8	PAIN (EXT PORCH COLS & FRAMING)	DUNN EDWARDS	LATEX SEMI-GLOSS	EGYPTIAN SAND DE 6207	
AL-1	EXTERIOR ALUMINUM FRAMES	KAWNEER			
MR-1	METAL ROOFING				
STC-1	STUCCO	EL REY		COTTONWOOD 115	
STC-2	STUCCO	EL REY		XXX	
TB-1	TACK BOARDS	CLARIDGE	FABRICORK	KV216 ECRU	
AWP-1	ACOUSTICAL WALL PANELS				FABRIC COVERED
PLA-1	PLASTER FINISH	VARIANCE	DISTRESSED FINISH	FLOWER POT	OUTSIDE FACE OF NICHE ENCLOSURE
PLA-2	PLASTER FINISH	VARIANCE	DISTRESSED FINISH	DESERT SAGE	INSIDE OF NICHE

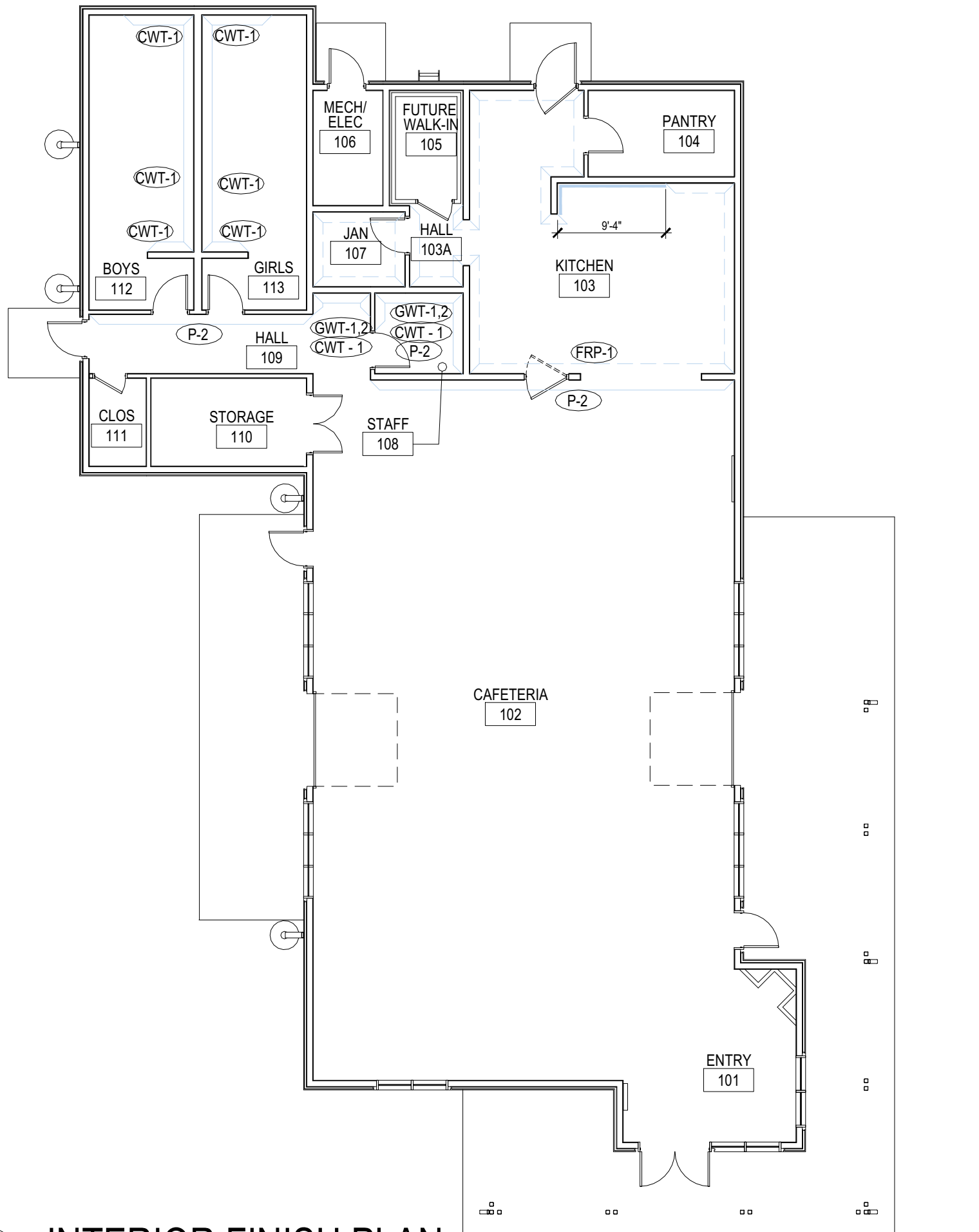

**A1 INTERIOR FINISH PLAN**  
SCALE: 3/32" = 1'-0"  
P-X INDICATES ACCENT COLORS

**VIGIL & ASSOCIATES**  
ARCHITECTURAL GROUP, P.C.  
WWW.VA-ARCHITECTS.COM



**NEW MULTI-PURPOSE BUILDING**  
for ST TERESE CATHOLIC SCHOOL

FINISH SCHEDULE, COLOR & MATERIAL SCHEDULE

date: 5-30-19
drawn by: V&A
checked by: RRV
file name: A-602.dwg
revisions:

**A-602**

project no. 18-007

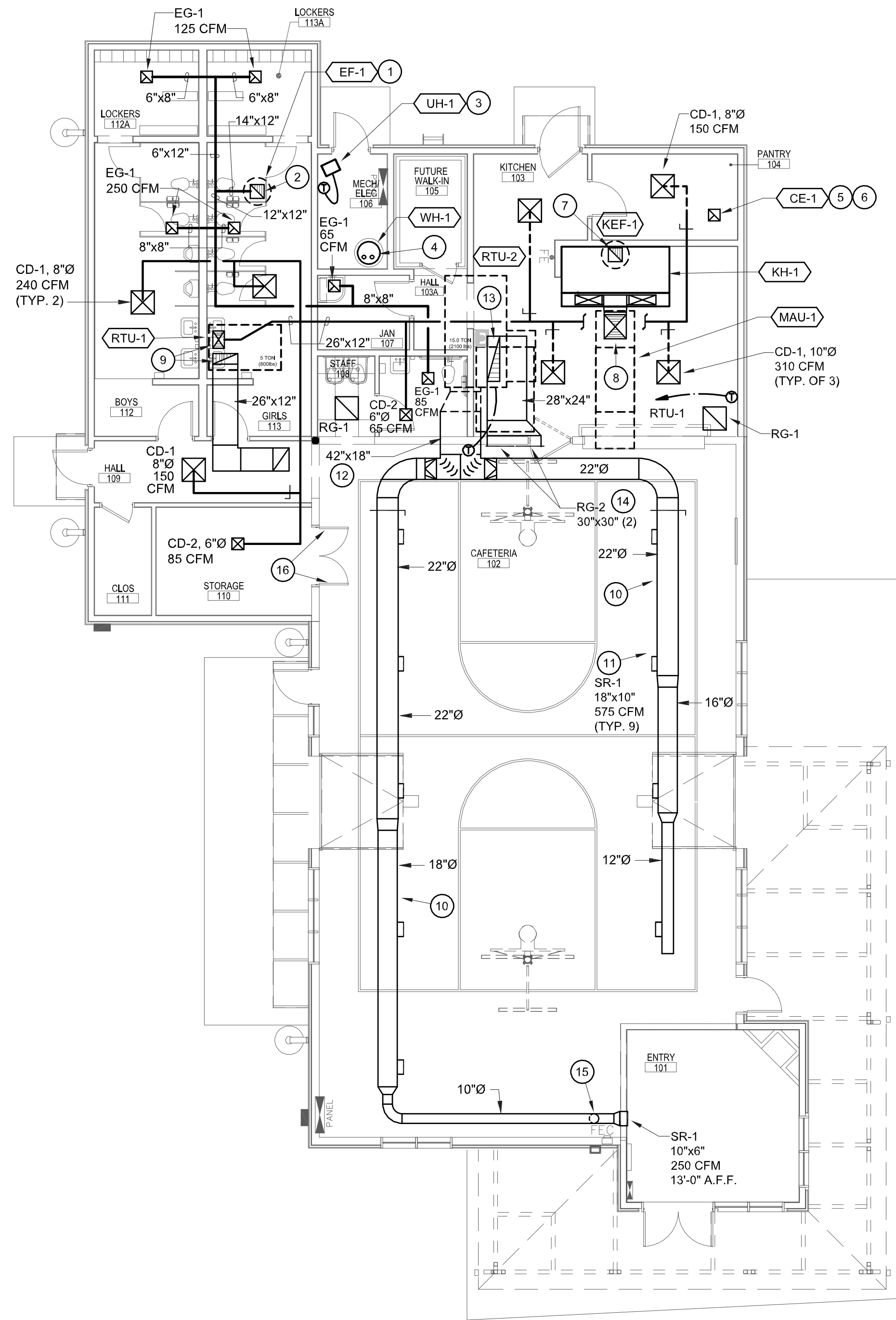

**B3** MECHANICAL PLAN  
SCALE: 1/8" = 1'-0"



**GENERAL NOTES**

- A REFER TO SHEET M-101 FOR MECHANICAL SYSTEMS AND SCHEDULES.
- B REFER TO SHEET M-001 FOR CITY OF ALBUQUERQUE PERMIT # **BP-2019-26276**

**KEYED NOTES**

- 1 INSTALL EXHAUST FAN ON ROOF PER DETAIL ON DETAIL SHEET.
- 2 EXHAUST DUCT UP THROUGH ROOF AND CONNECT TO EXHAUST FAN. REFER TO DETAIL ON DETAIL SHEET.
- 3 INSTALL UNIT HEATER AT THIS LOCATION PER MANUFACTURER'S GUIDELINES AND RECOMMENDATIONS.
- 4 INTAKE AND EXHAUST VENT PIPING FROM WATER HEATER AND TERMINATE WITH CONCENTRIC VENT KIT FOR ROOF APPLICATION.
- 5 INSTALL CEILING EXHAUSTER PER DETAIL ON DETAIL SHEET.
- 6 EXTEND 6" DIAMETER EXHAUST DUCT FROM FAN UP THROUGH ROOF AND TERMINATE WITH ROOF CAP PER DETAIL ON DETAIL SHEET.
- 7 20" X 20" EXHAUST DUCT UP FROM KITCHEN HOOD THROUGH ROOF AND CONNECT TO EXHAUST FAN. REFER TO ARCHITECTURAL FOR DETAIL.
- 8 18" X 18" SUPPLY AIR DUCT DOWN THROUGH ROOF FROM MAKE-UP AIR UNIT. EXTEND IN CEILING SPACE AND CONNECT TO KITCHEN HOOD AS SHOWN.
- 9 26"X12" SUPPLY AND RETURN AIR DUCTWORK UP THROUGH ROOF FROM CEILING SPACE AND CONNECT TO RTU. PROVIDE RETURN AIR SOUND ELBOW PER DETAIL ON DETAIL SHEET.
- 10 ROUTE DUCTWORK TIGHT TO BELOW JOIST. SUPPORT SECURELY FROM STRUCTURE.
- 11 INSTALL SUPPLY AIR REGISTER PER DETAIL ON DETAIL SHEET.
- 12 SUPPLY AIR DUCTWORK THROUGH WALL FROM RTU AND ROUTE TIGHT TO BELOW JOIST. SEAL WALL PENETRATION WEATHERTIGHT. SIZE AS SHOWN.
- 13 RETURN AIR DUCTWORK UP THROUGH ROOF FROM CEILING SPACE AND CONNECT TO RTU. PROVIDE 1" INTERIOR ACOUSTICAL LINER ON ENTIRE DUCT RUN.
- 14 INSTALL TWO RETURN AIR GRILLES ON WALL AND CONNECT TO RETURN AIR DUCTWORK.
- 15 OFFSET DUCTWORK DOWN AND CONNECT TO SUPPLY REGISTER.
- 16 PROVIDE DOOR UNDER CUT.

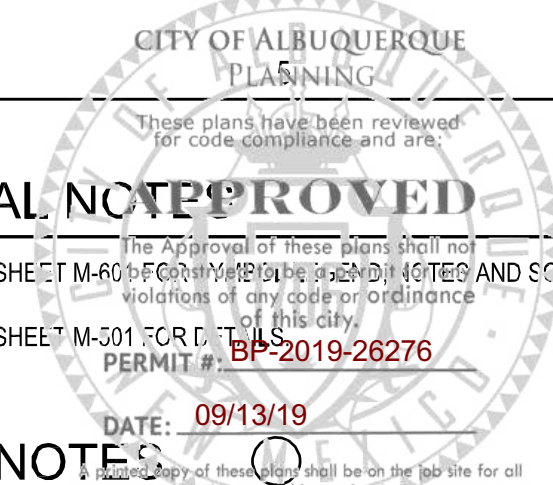

**VIGIL & ASSOCIATES**  
ARCHITECTURAL GROUP, P.C.  
4477 Irving NW, Suite A  
Albuquerque, NM 87107  
Ph: 505.880.5030 - Fax: 505.880.5031  
www.va-architects.com



**NEW MULTI-PURPOSE BUILDING**  
for ST TERESA CATHOLIC SCHOOL

MECHANICAL PLAN

date:	June 07, 2019
drawn by:	M. OLIVARES
checked by:	D. GRAHAM
file name:	18074A_M101
revisions:	

**TESTUDO ENGINEERING**  
18074A  
4015 Carlisle Blvd NE Suite E  
Albuquerque, NM 87110  
WWW.TESTUDOENG.COM, PH 505-554-1282

**M-101a**  
ALTERNATE



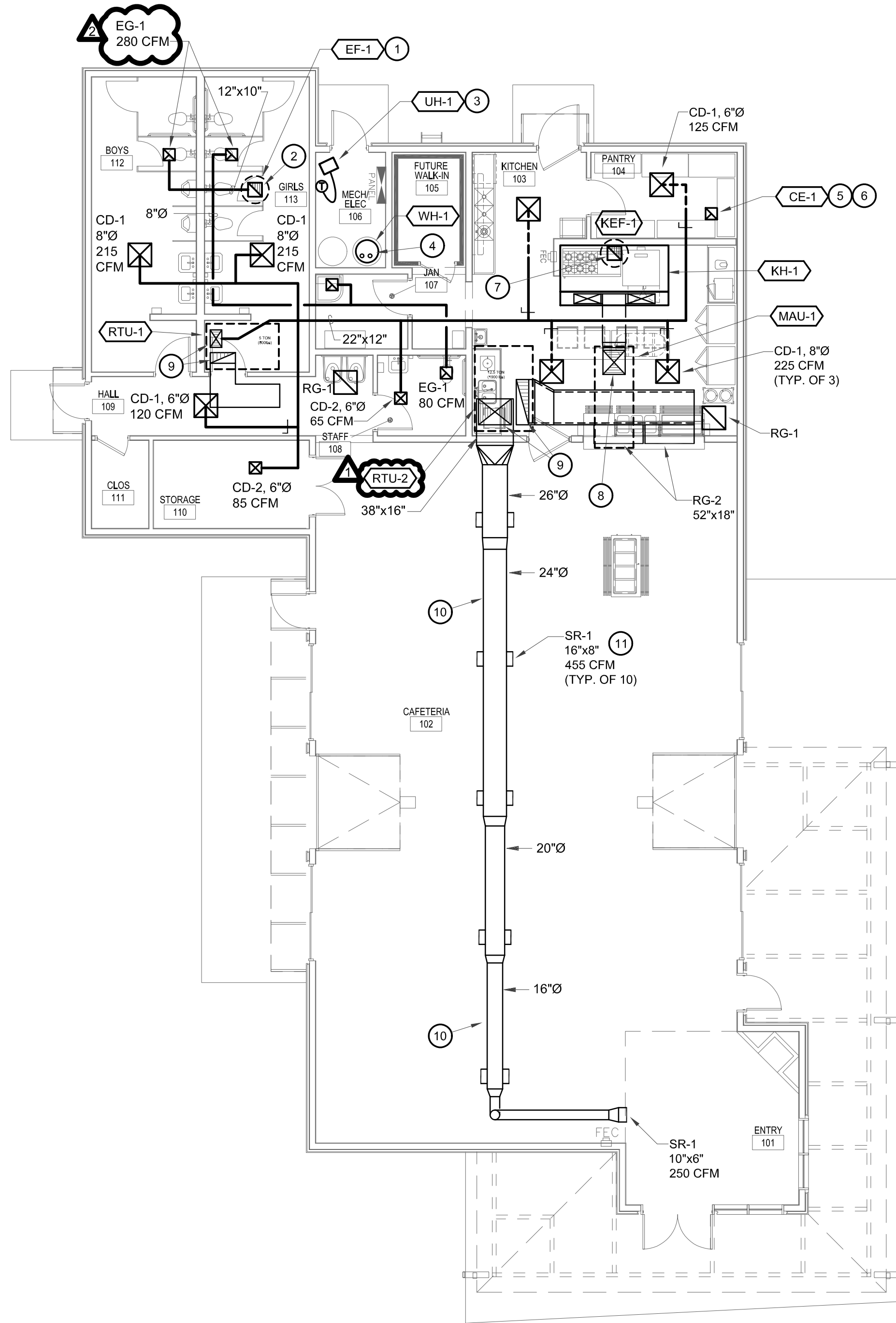

**B3** MECHANICAL PLAN  
SCALE: 1/8" = 1'-0"



**GENERAL NOTES**

- A REFER TO SHEET M-100 FOR FINISHES, SCHEDULES AND SCHEDULES.
- B REFER TO SHEET M-101 FOR FINISHES, SCHEDULES AND SCHEDULES.

**KEYED NOTES**

- 1 INSTALL EXHAUST FAN ON ROOF PER DETAIL ON DETAIL SHEET.
- 2 EXHAUST DUCT UP THROUGH ROOF AND CONNECT TO EXHAUST FAN. REFER TO DETAIL ON DETAIL SHEET.
- 3 INSTALL UNIT HEATER AT THIS LOCATION PER MANUFACTURER'S GUIDELINES AND RECOMMENDATIONS.
- 4 INTAKE AND EXHAUST VENT PIPING FROM WATER HEATER AND TERMINATE WITH CONCENTRIC VENT KIT FOR ROOF APPLICATION.
- 5 INSTALL CEILING EXHAUSTER PER DETAIL ON DETAIL SHEET.
- 6 EXTEND 6" DIAMETER EXHAUST DUCT FROM FAN UP THROUGH ROOF AND TERMINATE WITH ROOF CAP PER DETAIL ON DETAIL SHEET.
- 7 EXHAUST DUCT UP FROM KITCHEN HOOD THROUGH ROOF AND CONNECT TO EXHAUST FAN. REFER TO ARCHITECTURAL FOR DETAIL.
- 8 SUPPLY AIR DUCT DOWN THROUGH ROOF FROM MAKE-UP AIR UNIT. EXTEND IN CEILING SPACE AND CONNECT TO KITCHEN HOOD AS SHOWN.
- 9 SUPPLY AND RETURN AIR DUCTWORK UP THROUGH ROOF FROM CEILING SPACE AND CONNECT TO RTU.
- 10 ROUTE DUCTWORK TIGHT TO BELOW JOIST. SUPPORT SECURELY FROM STRUCTURE.
- 11 INSTALL SUPPLY AIR REGISTER PER DETAIL ON DETAIL SHEET.

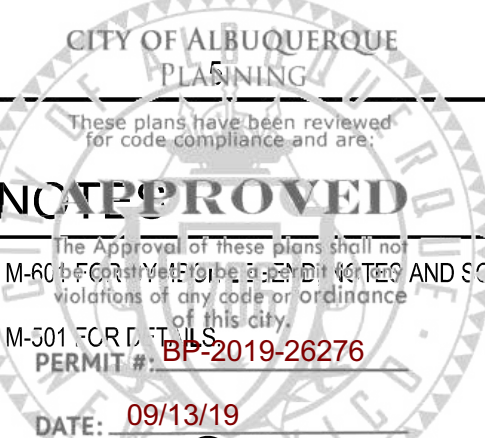

**VIGIL & ASSOCIATES**  
ARCHITECTURAL GROUP, P.C.  
4477 Irving Blvd. Suite 200  
Albuquerque, NM 87114  
Ph: 505.850.5030 - Fax: 505.850.5031  
www.va-architects.com

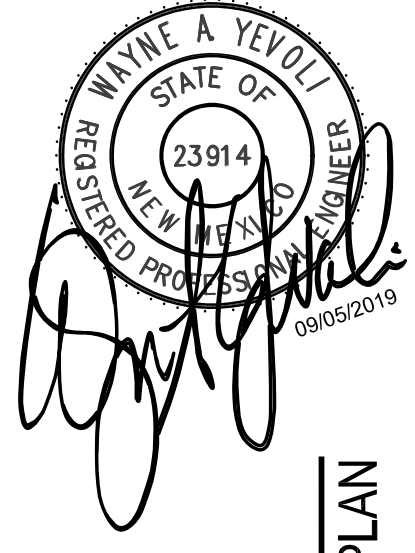

**NEW MULTI-PURPOSE BUILDING**  
for ST TERESA CATHOLIC SCHOOL

date:	September 5, 2019
drawn by:	M. OLIVARES
checked by:	D. GRAHAM
file name:	18074_M101
revisions:	

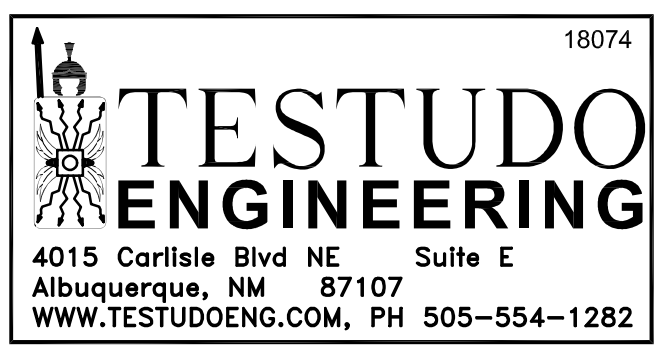

**M-101**

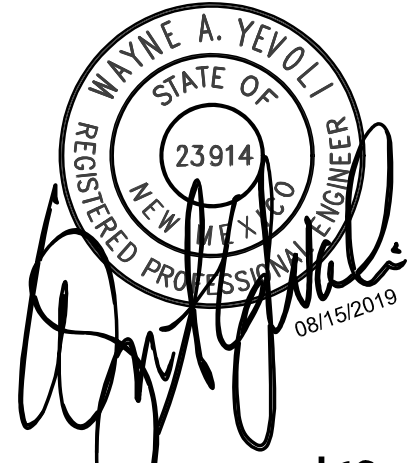
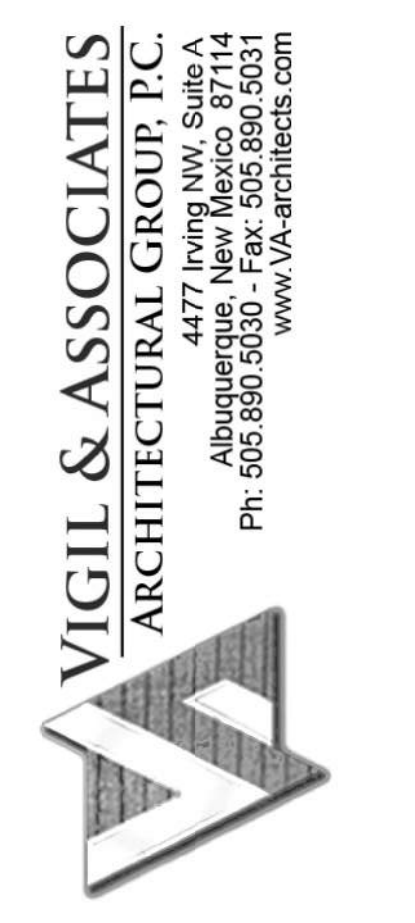
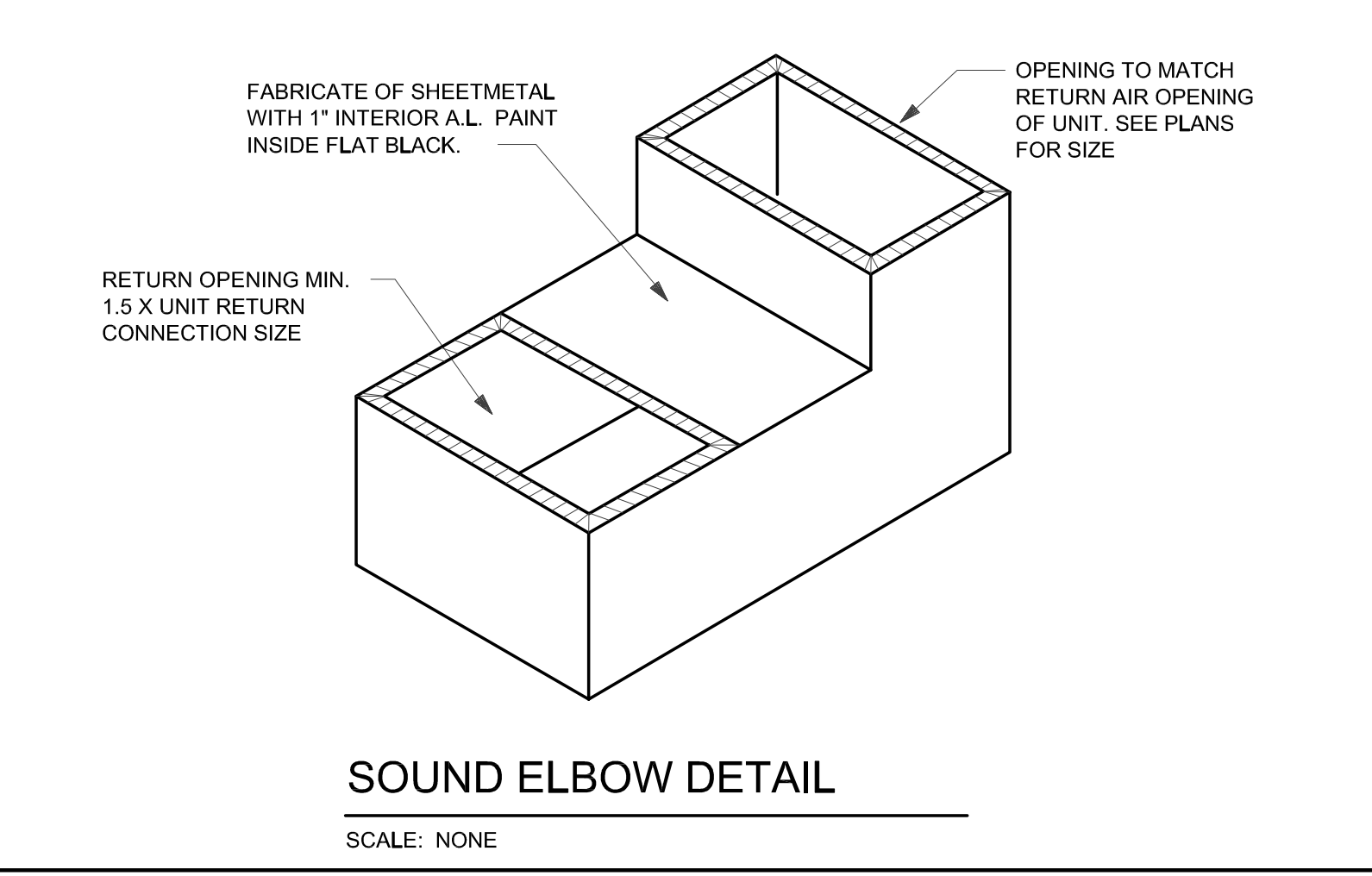
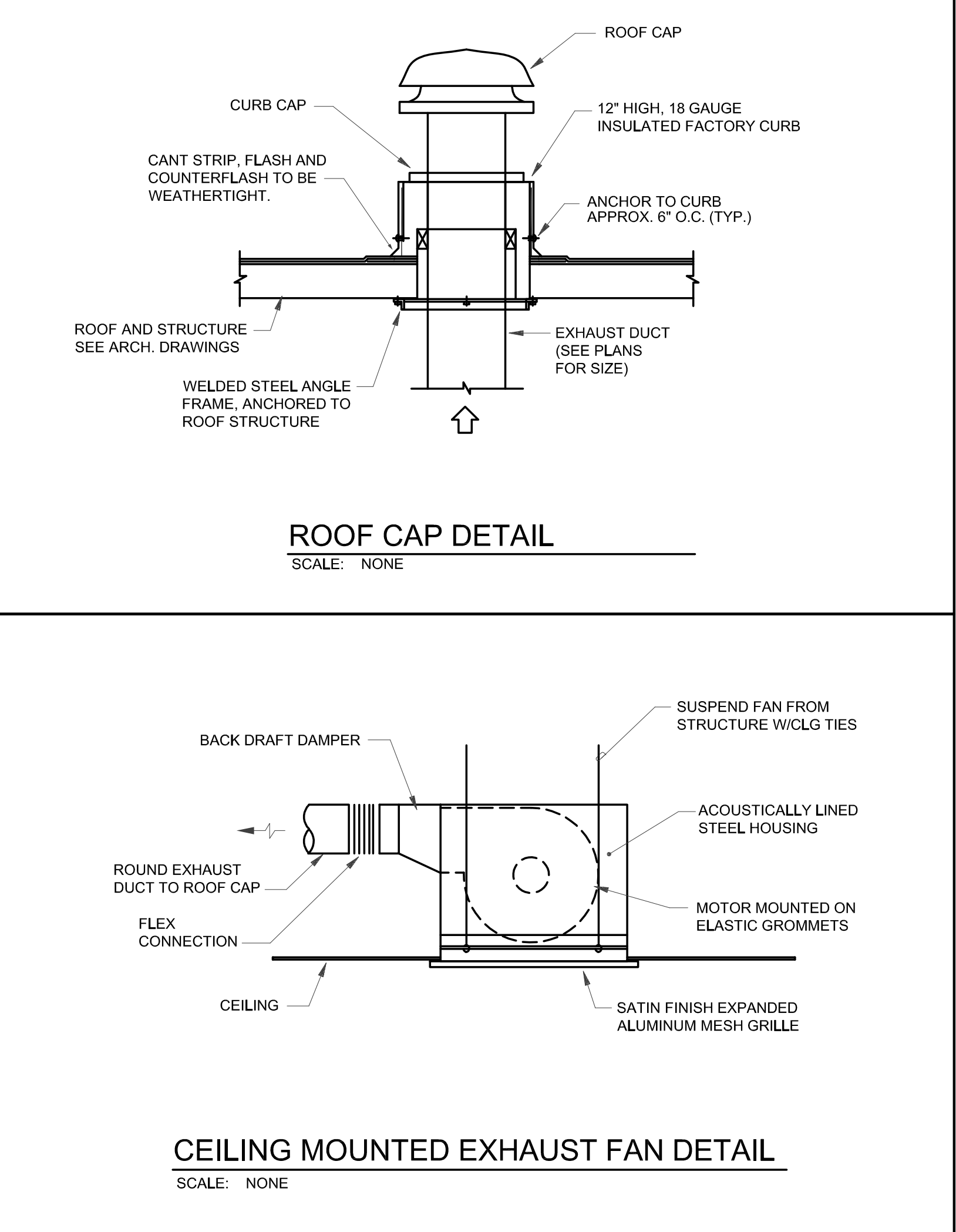
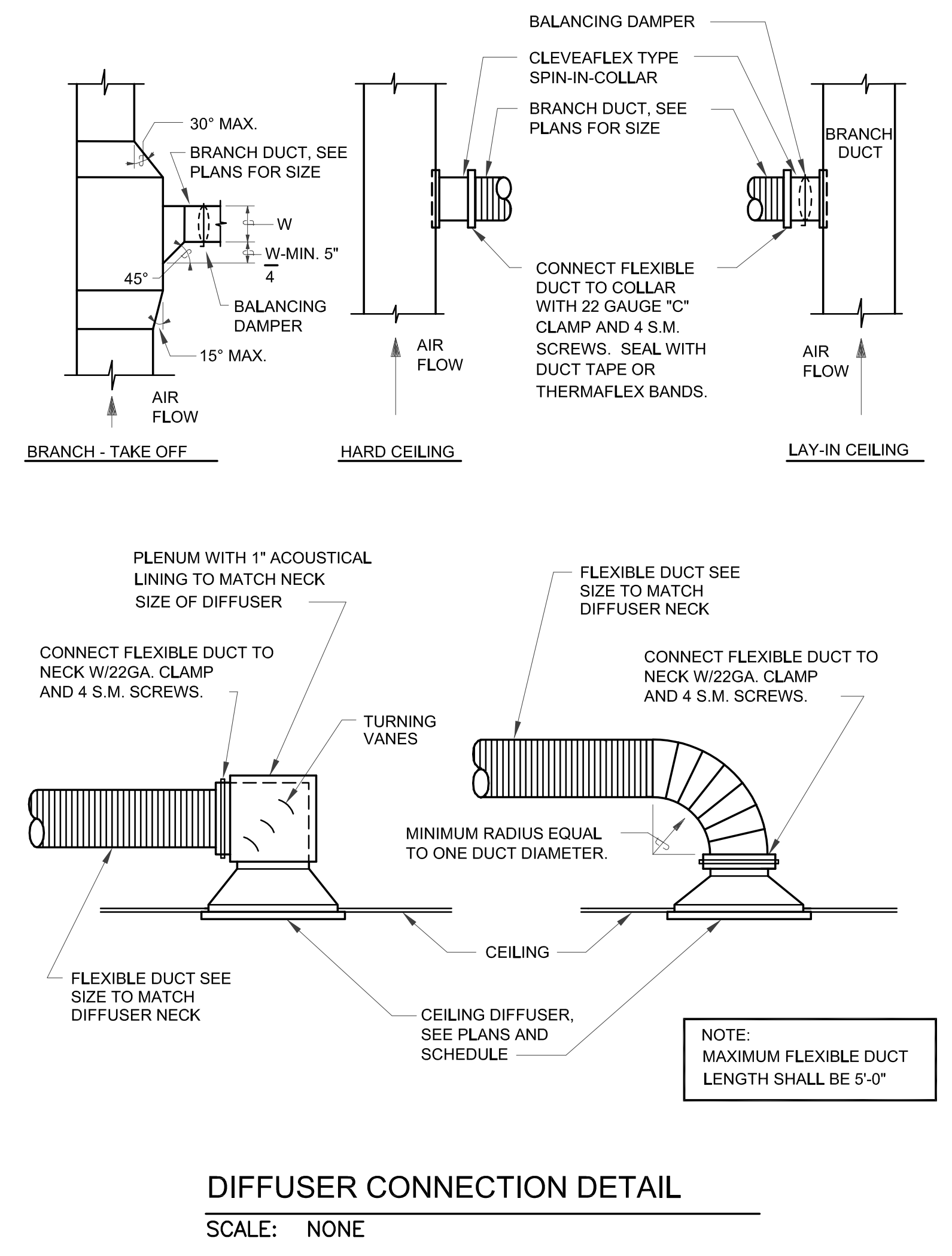
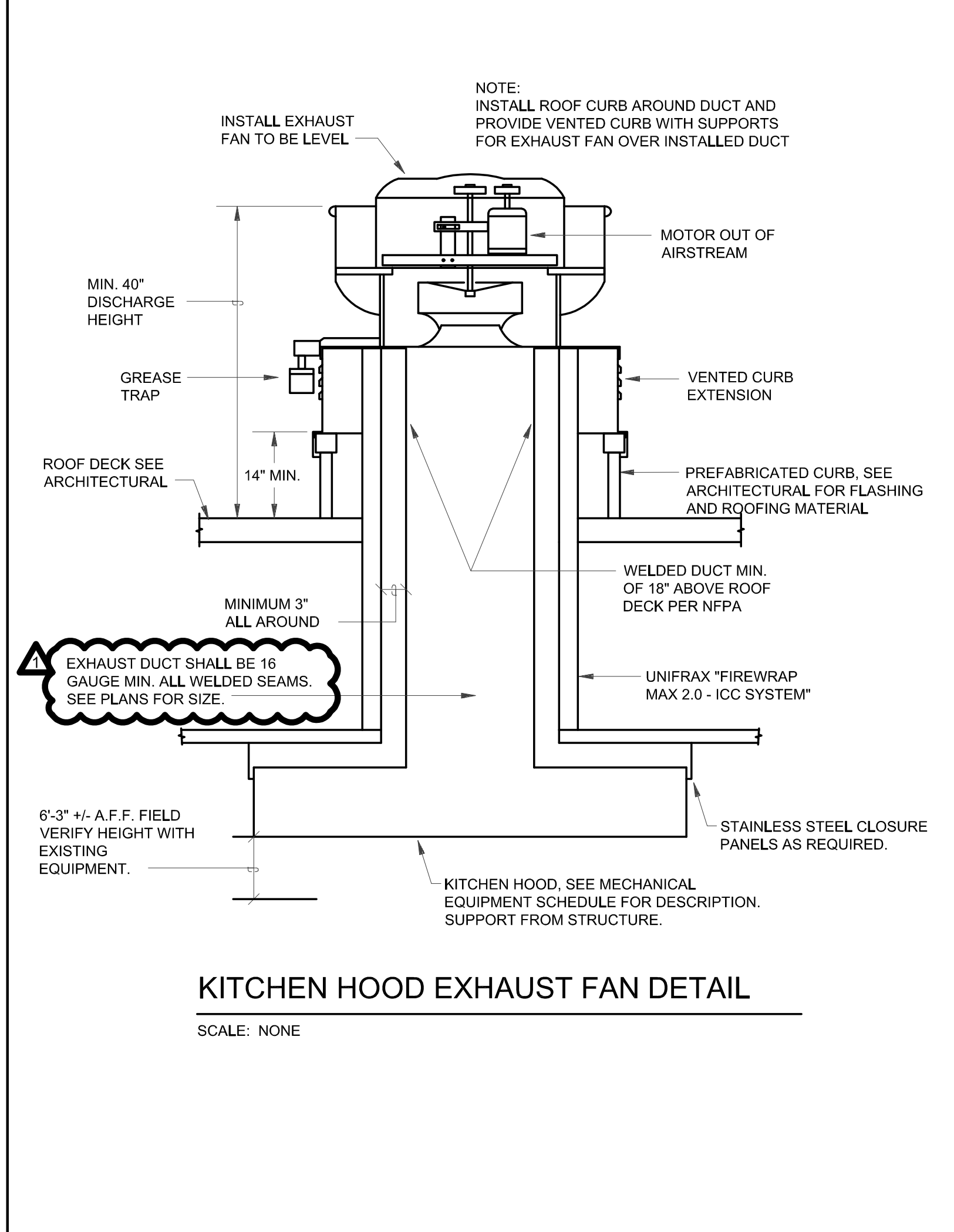
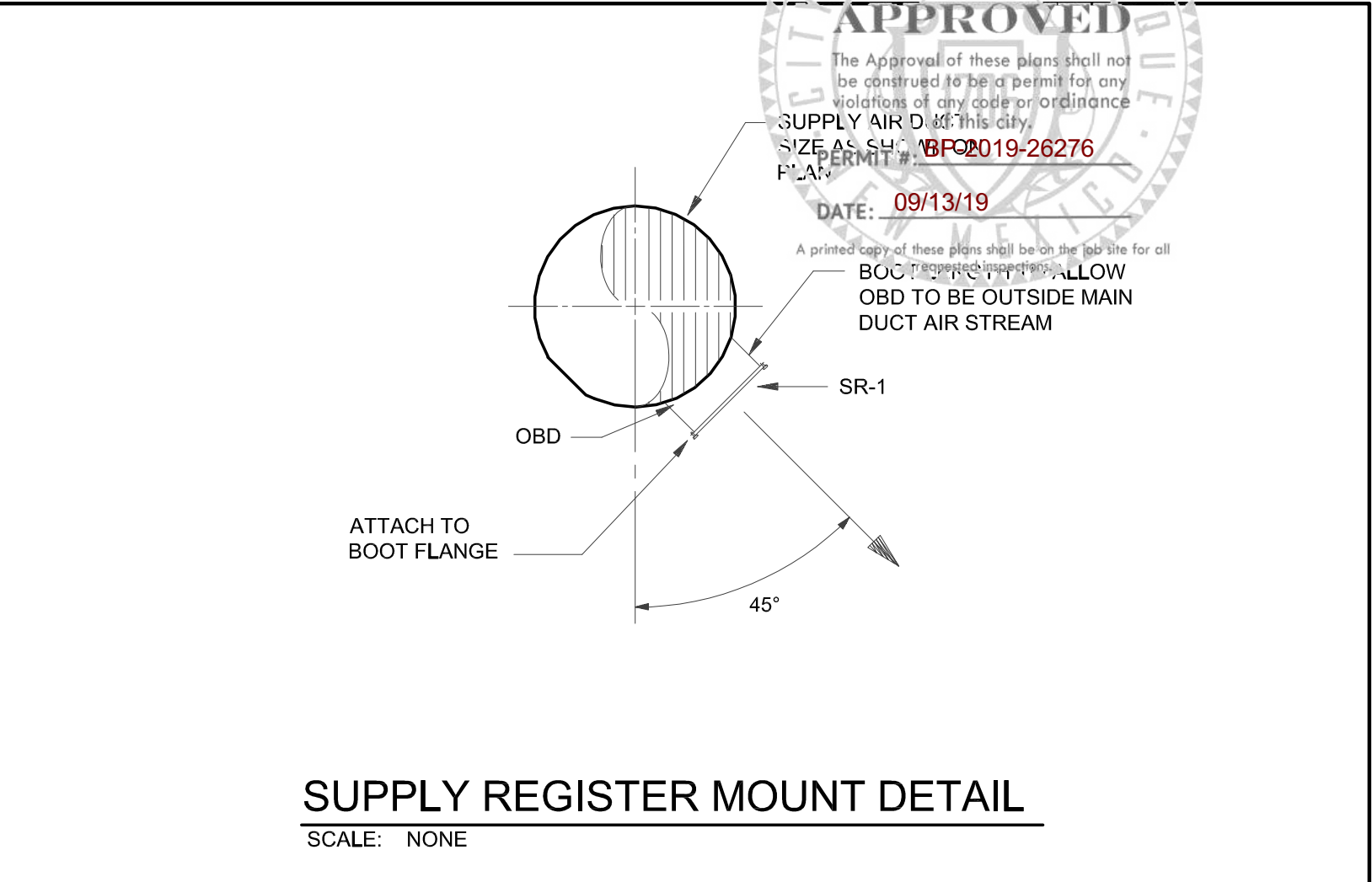
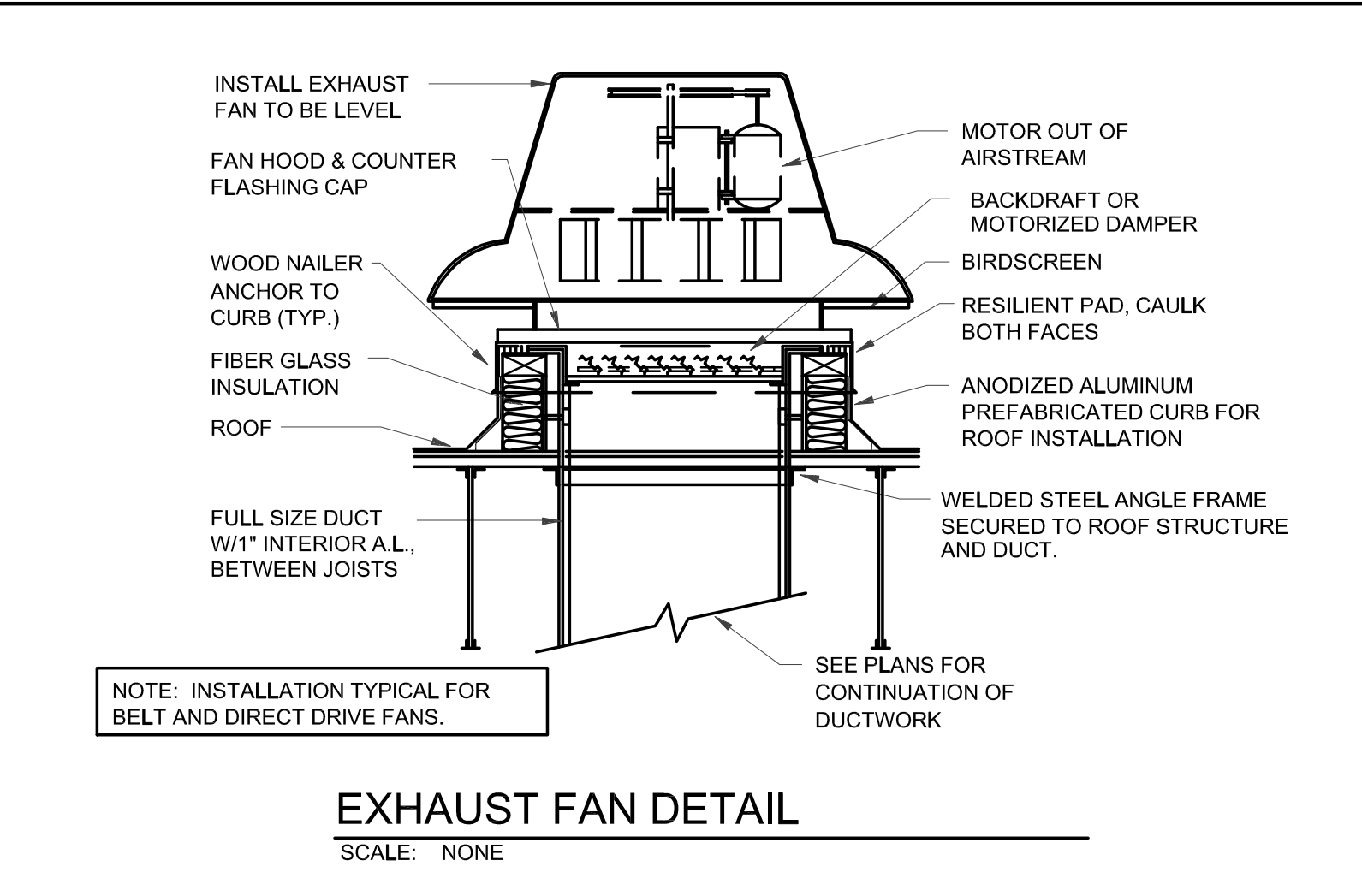
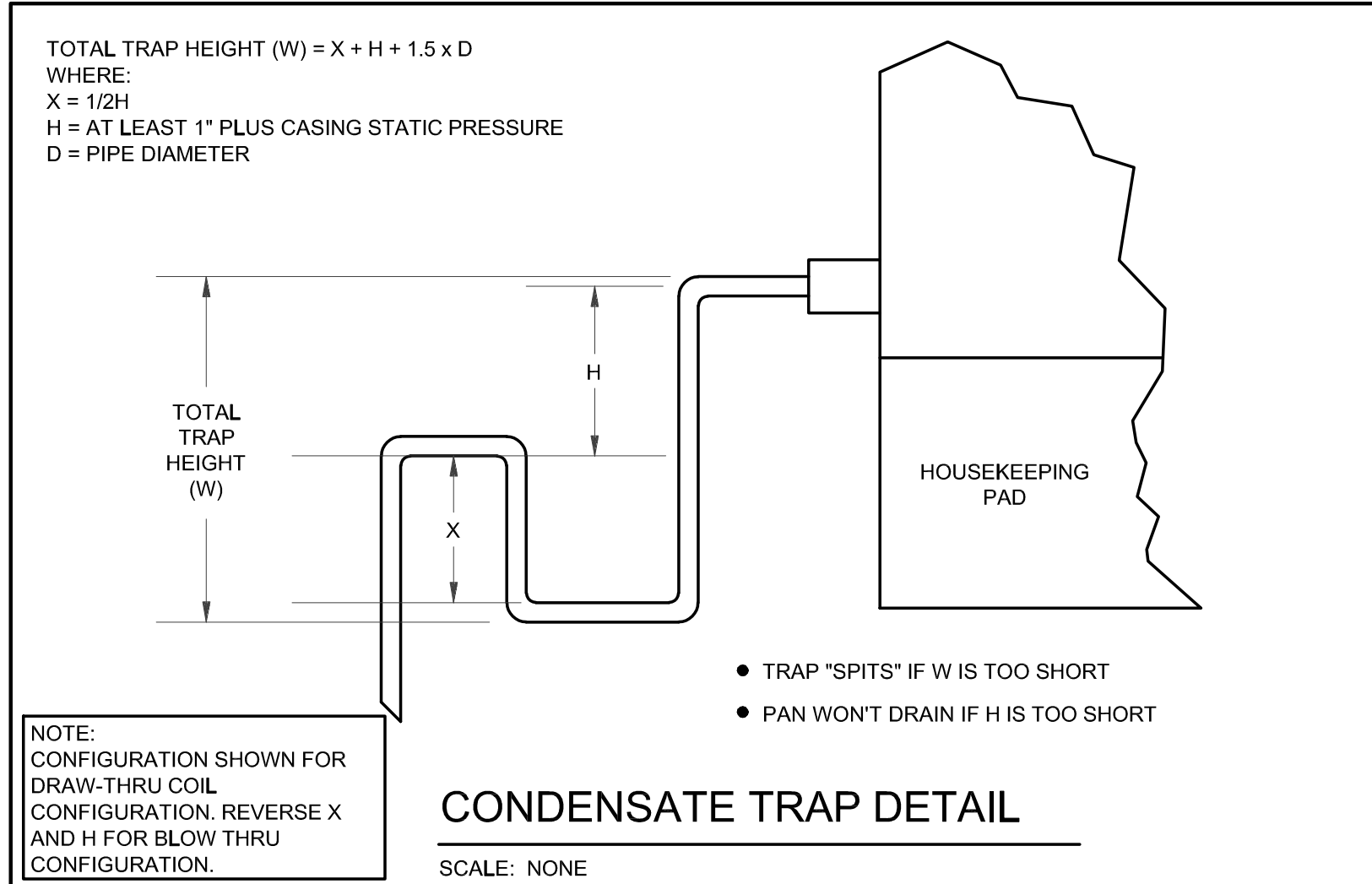

**NEW MULTI-PURPOSE BUILDING**  
 for ST TERESA CATHOLIC SCHOOL

MECHANICAL DETAILS

date:	August 15, 2019
drawn by:	M. OLIVARES
checked by:	D. GRAHAM
file name:	18074A_M501
revisions:	

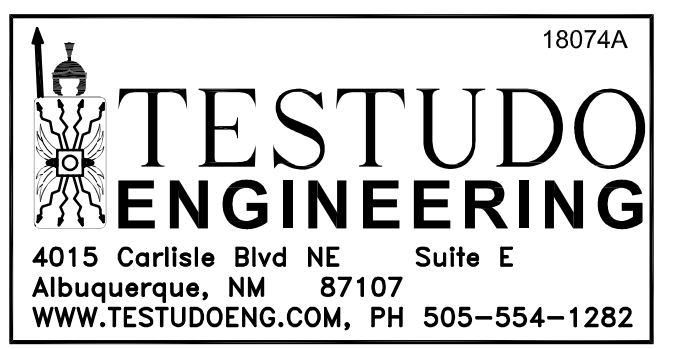

**M-501a**  
 ALTERNATE