



Please check the appropriate box and refer to supplemental forms for submittal requirements. All fees must be paid at the time of application.

Administrative Decisions	<input type="checkbox"/> Historic Certificate of Appropriateness – Major (Form L)	<input type="checkbox"/> Wireless Telecommunications Facility Waiver (Form W2)
<input type="checkbox"/> Archaeological Certificate (Form P3)	<input type="checkbox"/> Historic Design Standards and Guidelines (Form L)	Policy Decisions
<input type="checkbox"/> Historic Certificate of Appropriateness – Minor (Form L)	<input type="checkbox"/> Master Development Plan (Form P1)	<input type="checkbox"/> Adoption or Amendment of Comprehensive Plan or Facility Plan (Form Z)
<input type="checkbox"/> Alternative Signage Plan (Form P3)	<input type="checkbox"/> Site Plan – EPC including any Variances – EPC (Form P1)	<input type="checkbox"/> Adoption or Amendment of Historic Designation (Form L)
<input type="checkbox"/> WTF Approval (Form W1)	<input type="checkbox"/> Site Plan – DRB (Form P2)	<input type="checkbox"/> Amendment of IDO Text (Form Z)
<input type="checkbox"/> Minor Amendment to Site Plan (Form P3)	<input type="checkbox"/> Subdivision of Land – Minor (Form S2)	<input type="checkbox"/> Annexation of Land (Form Z)
Decisions Requiring a Public Meeting or Hearing	<input type="checkbox"/> Subdivision of Land – Major (Form S1)	<input type="checkbox"/> Amendment to Zoning Map – EPC (Form Z)
<input type="checkbox"/> Conditional Use Approval (Form ZHE)	<input type="checkbox"/> Vacation of Easement or Right-of-way (Form V)	<input type="checkbox"/> Amendment to Zoning Map – Council (Form Z)
<input type="checkbox"/> Demolition Outside of HPO (Form L)	<input checked="" type="checkbox"/> Variance – DRB (Form V)	Appeals
<input type="checkbox"/> Expansion of Nonconforming Use or Structure (Form ZHE)	<input type="checkbox"/> Variance – ZHE (Form ZHE)	<input type="checkbox"/> Decision by EPC, LC, DRB, ZHE, or City Staff (Form A)

APPLICATION INFORMATION

Applicant: JTH, LLC		Phone: 505-975-1502
Address: PO Box 1443		Email: rvsg7@rayleehomes.com
City: Corrales	State: NM	Zip: 87048
Professional/Agent (if any): Mark Goodwin & Associates, PA		Phone: 505.828.2200
Address: PO BOX 90606		Email: hiram@goodwinengineers.com
City: Albuquerque	State: NM	Zip: 87199
Proprietary Interest in Site: Owner	List <u>all</u> owners:	

BRIEF DESCRIPTION OF REQUEST

2 Year Sidewalk Deferral Extension Request for Volterra Village

SITE INFORMATION (Accuracy of the existing legal description is crucial! Attach a separate sheet if necessary.)

Lot or Tract No.: Tract 4-A	Block:	Unit: Volterra Village
Subdivision/Addition: Juan Tabo Hills	MRGCD Map No.:	UPC Code: 102205501637420120
Zone Atlas Page(s): M-21	Existing Zoning: MX-M	Proposed Zoning: MX-M
# of Existing Lots: 158	# of Proposed Lots: 158	Total Area of Site (acres): 25.84

LOCATION OF PROPERTY BY STREETS

Site Address/Street: Juan Tabo Hills Blvd.	Between: Manachos	and: Silver Charm
--	-------------------	-------------------

CASE HISTORY (List any current or prior project and case number(s) that may be relevant to your request.)

#1004073

Signature:	Date: 3-20-19
Printed Name: Mark Goodwin, PE	<input type="checkbox"/> Applicant or <input checked="" type="checkbox"/> Agent

FOR OFFICIAL USE ONLY

Case Numbers	Action	Fees
-		
-		
-		

Meeting/Hearing Date:	Fee Total:
Staff Signature:	Date:
	Project #

FORM V: Vacations of Easements or Right-of-way and Variances – DRB

Please refer to the DRB case schedules for meeting / hearing dates and deadlines. Your attendance is required.

A single PDF file of the complete application including all plans and documents being submitted must be emailed to PLNDRS@caba.gov prior to making a submittal. Zipped files or those over 9 MB cannot be delivered via email, in which case the PDF must be provided on a CD.

VARIANCE – DRB Requires Public Hearing

- Proof of Neighborhood Meeting per IDO Section 14-16-6-4(B)
- Scale drawing showing the location of the proposed variance or waiver, as applicable (7 copies, not to exceed 8.5" by 14")
- Letter describing, explaining, and justifying the request per the criteria in IDO Section 14-16-6-6(L)(3), compliance with the DPM, and all improvements to be waived, as applicable
- If the request is based on a bulk land transfer, an application for Subdivision of Land – Minor shall be filed concurrently with the variance request and notice shall be provided on that plat regarding the applicant's agreement that building permits shall not be issued before further action by the DRB.
- Zone Atlas map with the entire site clearly outlined and labeled
- Required notices with content per IDO Section 14-16-6-4(K)(6)
- Office of Neighborhood Coordination notice inquiry response and proof of emailed notice to affected Neighborhood Association representatives

VACATION OF PRIVATE EASEMENT Requires Public Hearing

VACATION OF PUBLIC EASEMENT OR RIGHT-OF-WAY – DRB Requires Public Hearing

VACATION OF PUBLIC EASEMENT OR RIGHT-OF-WAY – COUNCIL Requires Public Hearing

- Proof of Neighborhood Meeting per IDO Section 14-16-6-4(C)
- Copy of the complete document which created the easement(s) (7 copies, folded)
Not required for City owned public right-of-way.
- Drawing showing the easement or right-of-way to be vacated (7 copies, not to exceed 8.5" by 11")
- If easements, list number to be vacated _____
- Justification letter describing, explaining, and justifying the request per the criteria in IDO Section 14-16-6-6(K)(3)
- Letter of authorization from the property owner if application is submitted by an agent
- Zone Atlas map with the entire site clearly outlined and labeled
- Required notices with content per IDO Section 14-16-6-4(K)(6)
- Office of Neighborhood Coordination notice inquiry response, notifying letter, and proof of first class mailing
- Proof of emailed notice to affected Neighborhood Association representatives
- Buffer map and list of property owners within 100 feet (excluding public rights-of-way), notifying letter, and proof of first class mailing
- Sign Posting Agreement (not required for easements if IDO Section 14-16-6-6(K)(2)(a) is satisfied)

The vacation must be shown on a DRB approved plat recorded by the County Clerk within one year, or it will expire.

TEMPORARY DEFERRAL OF SIDEWALK CONSTRUCTION

EXTENSION OF THE IIA FOR TEMPORARY DEFERRAL OF SIDEWALK CONSTRUCTION

- Drawing showing the sidewalks subject to the proposed deferral or extension (7 copies, not to exceed 8.5" by 14")
- Zone Atlas map with the entire site clearly outlined and labeled
- Letter describing, explaining, and justifying the deferral or extension

<i>I, the applicant or agent, acknowledge that if any required information is not submitted with this application, the application will not be scheduled for a public meeting or hearing, if required, or otherwise processed until it is complete.</i>	
Signature: <u>Mark Goodwin</u>	Date: <u>2-20-19</u>
Printed Name: <u>Mark Goodwin, PE</u>	<input type="checkbox"/> Applicant or <input checked="" type="checkbox"/> Agent
FOR OFFICIAL USE ONLY	
Project Number: _____	Case Numbers: _____
Staff Signature: _____	
Date: _____	



D. Mark Goodwin & Associates, P.A.
Consulting Engineers

P.O. BOX 90606, ALBUQUERQUE, NM 87199
(505) 828-2200 FAX 797-9539

*~ 2012 ACEC/NM Award Winner for Engineering Excellence ~
~ 2008 ACEC/NM Award Winner for Engineering Excellence ~
~ 2017 ENR Landscape/Urban Development Award of Merit ~
~ 2018 ENR Residential/Hospitality Award of Merit ~*

February 11, 2019

**Ms. Kym Dicome
City of Albuquerque
600 2nd Street NW
Albuquerque, NM 87102**

**Re: Juan Tabo Hills - Volterra Village Sidewalk Deferral Extension
CPN# 756188**

Dear Ms. Dicome,

Our client, JTH, LLC, owns the property known as Volterra Village Subdivision, located off Juan Tabo Blvd. between Monachos and Silver Charm. On behalf of our client, we are requesting a 2-year Sidewalk Deferral Extension. At this time, homes are still being developed and the sidewalk cannot be completed until a home is finalized. As you can see from the attached exhibit, great progress is being made but the subdivision has not been fully constructed at this time.

Please feel free to contact our office with questions.

**Sincerely,
MARK GOODWIN & ASSOCIATES, PA**

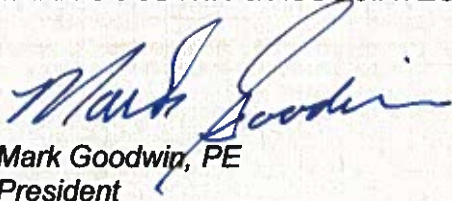

**Mark Goodwin, PE
President**

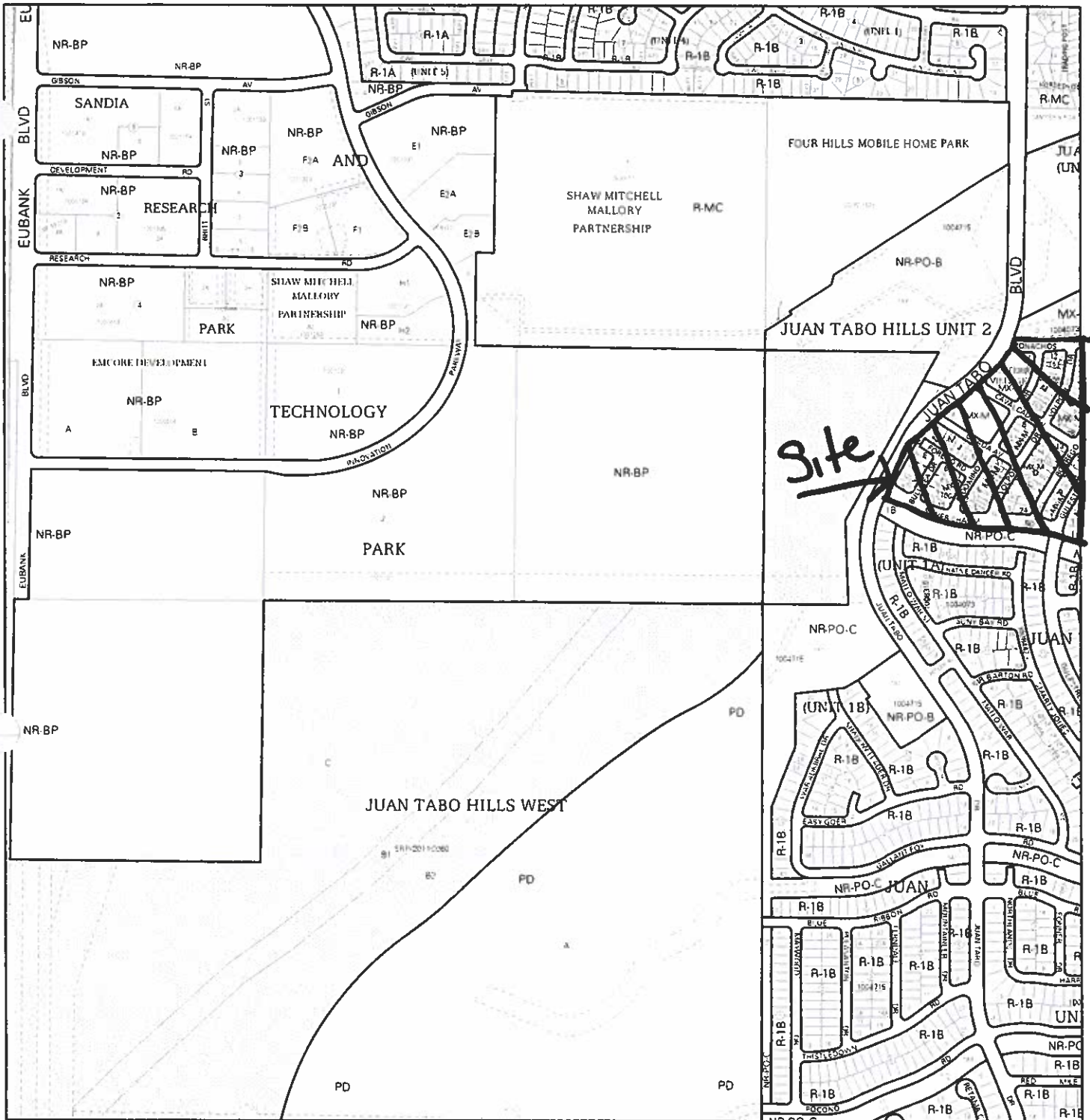
DMG/kb

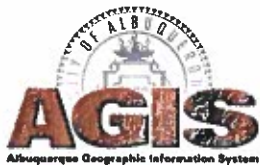

For more details about the Integrated Development Ordinance visit: <http://www.cabq.gov/planning/codes-policies-regulations/integrated-development-ordinance>

IDO Zone Atlas May 2018



IDO Zoning information as of May 17, 2018
The Zone Districts and Overlay Zones
are established by the
Integrated Development Ordinance (IDO).

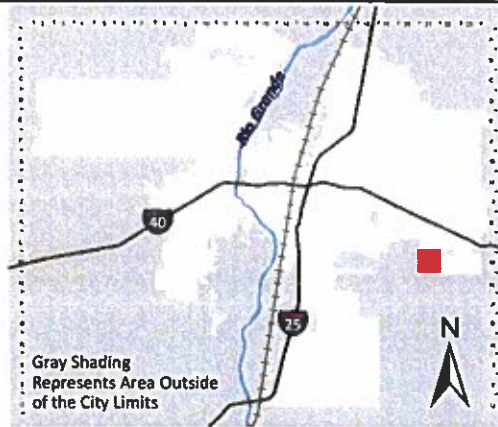

Gray Shading
Represents Area Outside
of the City Limits

Zone Atlas Page: M-21-Z

- Easement
- Escarpment
- Petroglyph National Monument
- Areas Outside of City Limits
- Airport Protection Overlay (APO) Zone
- Character Protection Overlay (CPO) Zone
- Historic Protection Overlay (HPO) Zone
- View Protection Overlay (VPO) Zone

