

DEVELOPMENT DATA

Legal Description: Lot 1-A-1, La Mirada Subdivision containing 8.3286 acres
 Zoning: MX-M
 Land Use: Townhouses
 Pedestrian and Vehicular Access:
 • Primary vehicular access is from La Mirada Place NE, an existing urban local roadway. The subdivision shall be gated and the new roadway serving the subdivision shall be privately owned and maintained by a Homeowners' Association.
 • Pedestrian access will be private, gated access from La Mirada Place NE and in two locations from the adjacent MX-M properties, as shown on the Site Plan.
 • Transit access is provided on Montgomery Boulevard (Route 5) and Wyoming Boulevard (Route 31).
 Lot Sizes: The MX-M zone does not have minimum lot size or width requirements. The typical lot size is 2,550 square feet and typical width is 30 feet.
 Setbacks: Development shall comply with the minimum setbacks of the MX-M Zone, District:
 Front, minimum: 5 feet
 Side, minimum: 0 feet
 Street side, minimum: 5 feet
 Rear, minimum: 15 feet
 Density: 90 Dwelling Units per Acre
 Maximum Building Height allowed: 48 feet
 Building Design: Townhouses shall comply with the building design requirements of IDO Section 14-16-5-11(C) Low-Density Residential Development
 Usable Open Space: Per the Townhouse Use-specific Standards in IDO Section 14-16-4-3(B)(5)(a), usable open space is required in the amount of 200 square feet per 1 Bedroom, 250 square feet per 2 Bedroom, and 300 square feet per 3+ Bedroom dwelling unit. The total usable open space required, assuming 3 bedrooms per unit is 22,200 square feet, 27,975.42 square feet is provided.
 Parking Requirements: 1 space per dwelling unit up to 2 bedroom and 2 spaces for each 3+ bedroom dwelling unit. Townhouses are proposed with 2 car garages and 20' driveways.
 Site Lighting: Site lighting shall be a maximum of 20 feet tall, fully shielded, and compliant with the Night Sky Protection Act in accordance with section 14-16-5-8

GENERAL NOTES:

- EASEMENTS FOR UTILITY ALIGNMENTS WILL BE DEDICATED BY FUTURE PLATTING ACTION TO MUTUALLY BENEFIT ADJUTING PROPERTIES.
- TRACTS A, B, C AND D TO BE MAINTAINED BY THE HOMEOWNERS ASSOCIATION.
- PRIVATE ACCESS ROADS ARE TO BE MAINTAINED BY THE HOMEOWNERS ASSOCIATION.
- PERIMETER AND LOT FENCING SHALL BE 6'-0" SPLIT FACE CMU.
- EXISTING STRUCTURES ON SITE TO BE DEMOLISHED FOLLOWING APPROVAL OF THIS REQUEST AND SUBSEQUENT SUBDIVISION PLAT REQUEST.
- LANDSCAPING AND SIGNAGE WILL NOT INTERFERE WITH CLEAR SIGHT REQUIREMENTS. THEREFORE, SIGNS, WALLS TREES AND SHRUBBERY BETWEEN 3 AND 8 FEET TALL (AS MEASURED FROM THE GUTTER PAN) WILL NOT BE ACCEPTABLE IN THE AREA.
- ALL INTERNAL SIDEWALKS WILL BE 5' IN WIDTH.
- ALL DESIGN STANDARDS WILL BE MET IN ACCORDANCE WITH SECTION 14-16-5-11(C) LOW-DENSITY RESIDENTIAL DEVELOPMENT
- PARKING CALCULATIONS COMPLY WITH IDO TABLE 5-5-1
- PRIVATE ROADWAY IMPROVEMENTS SHALL BE BUILT BY CITY WORK ORDER
- TRACT E IS A 46' WIDE PRIVATE ROADWAY EASEMENT.

KEYED NOTES:

- DIVIDED ENTRY WITH 22' INGRESS AND EGRESS LANES.
- VEHICLE AND PEDESTRIAN GATE.
- PEDESTRIAN ACCESS GATE TO BE PROVIDED FOR ACCESS TO COMMERCIAL AREA.
- PROJECT MONUMENT SIGN WITHIN ENTRANCE MEDIAN, SEE LANDSCAPE PLAN FOR MONUMENT SIGN DIMENSIONS, COLORS AND DETAIL.
- HANDICAP RAMP LOCATIONS
- 6' TALL SPLIT FACE CMU PRIVACY WALL, SEE CONCEPTUAL GRADING AND DRAINAGE PLAN FOR WALL SECTIONS AND DETAILS
- 6' TALL SPLIT FACE CMU PRIVACY WALL W/REAR ACCESS GATE
- EXISTING SIDEWALK WIDTHS ON LA MIRADA PLACE
- 20' CONCRETE PAD FOR EMERGENCY ACCESS

PROJECT NUMBER: PR-2019-002309

Application Number: SI-2021-00370

This plan is consistent with the specific Site Development Plan approved by the Environmental Planning Commission (EPC), dated May 20, 2021 and the Findings and Conditions in the Official Notification of Decision are satisfied.

Is an Infrastructure List required? () Yes () No If yes, then a set of approved DRC plans with a work order is required for any construction within Public Right-of-Way or for construction of public improvements.

DRB SITE DEVELOPMENT PLAN APPROVAL:

<u>Jeanne Wolfenbarger</u> Traffic Engineering, Transportation Division	Feb 16, 2022
<u>Blaine Carter</u> Parks and Recreation Department	Feb 16, 2022
<u>Ernest Aronijo</u> City Engineer/Hydrology	Feb 15, 2022
<u>Bill Palmer</u> Code Enforcement	Feb 16, 2022
Environmental Health Department (conditional)	Date
Herman Gallegos Solid Waste Management	02-08-22
DRB Chairperson, Planning Department	Feb 16, 2022

Site Vicinity



ZONE ATLAS PAGE G-19-Z

Legend

- TYPICAL MULTI-UNIT RESIDENTIAL BUILDING
HATCHED AREA DEPICTS BUILDING ENVELOPE ON INDIVIDUALLY OWNED LOT
- NOT A PART OF THE SITE DEVELOPMENT PLAN
- EXISTING PROPERTY BOUNDARY
- SITE PLAN BOUNDARY
- ROADWAY CENTERLINE
- CURB AND GUTTER
- 20' TALL STREET LIGHT
EXACT LOCATIONS MAY VARY

EXISTING MULTI-FAMILY
R-MH ZONE
LOTS 1 AND 2
LA MIRADA AND VA

PARKING

PARKING REQUIRED	132 SPACES (66 LOTS X 2 SPACES PER UNIT)
PARKING PROVIDED	264 SPACES (2 IN GARAGE, 2 IN DRIVEWAY)

MONTGOMERY BLVD.

R/W VARIES; 106 MIN.

EXISTING TACO CABANA
MX-M ZONE
LOT 5A-1
LA MIRADA SUBDIVISION

FUTURE COMMERCIAL PAD SITES
NOT A PART OF THIS REQUEST
MX-M ZONE

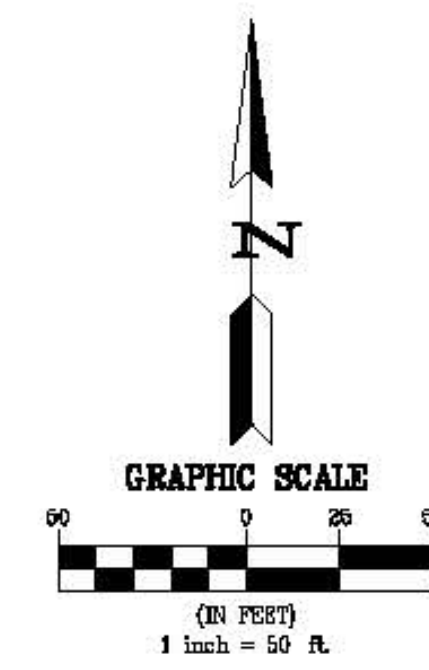

WYOMING BLVD.
106' R/W

EXISTING BANK OF AMERICA
MX-L ZONE
TRACT A, REPLAT OF LOTS
7 AND 11 OF LA MIRADA
SUBDIVISION

TRACT B
STORM WATER
DETENTION
POND
0.379 ACRES

MX-T ZONE

LA MIRADA PL.
60' R/W



LA MIRADA SQUARE
SITE DEVELOPMENT PLAN
ENVIRONMENTAL PLANNING COMMISSION

DATE
3/9/2021

SHEET
S-1

Approved for access by the
Solid Waste Department 66 trash and 66 recycle carts
Herman Gallegos 02-08-22 Herman Gallegos

Cart placement will be based on sheet SP-1
Gate code for automated gates will be required**

MONTGOMERY BLVD.

FUTURE COMMERCIAL PAD SITES
NOT A PART OF THIS REQUEST
MX-M ZONE

LANDSCAPE CALCULATIONS

TOTAL AREA OF PROJECT	308,366 SF
LESS BUILDING	98,961 SF
NET LOT AREA	209,405 SF
REQUIRED LANDSCAPE AREA MINIMUM 15% OF NET LOT AREA	31,411 SF
ACTUAL LANDSCAPE AREA	51,278 SF
LANDSCAPE AREA REQUIREMENT EXCEEDED	19,867 SF
LANDSCAPE COVERAGE REQUIRED - 75%	23,559 SF
COVERAGE PROVIDED	100,571 SF
REQUIREMENT EXCEEDED	77,012 SF
REQUIRED 25% COVERAGE BY GROUND-LEVEL PLANTS	7,853 SF
ACTUAL COVERAGE BY GROUND-LEVEL PLANTS	7,900 SF
REQUIREMENT EXCEEDED	47 SF
SOD ALLOWED (10%)	3,141 SF
SOD ACTUAL	3,038 SF
STREET TREES REQUIRED (1 TREE PER 25 LF)	21 TREES
STREET TREES PROVIDED	21 TREES
DWELLING UNIT TREES REQUIRED (1 TREE PER 1ST STORY UNIT + 1 TREE PER 2ND STORY UNIT. 66 UNITS TOTAL)	66 TREES
PROVIDED	86 TREES (IN COMMON AREA)
	69 TREES (AT RESIDENTIAL UNITS)

PLANT SCHEDULE

DECIDUOUS TREES	QTY	BOTANICAL / COMMON NAME	SIZE	H X W
2	ACER NEGUNDO 'SENSATION' / SENSATION BOX ELDER MAPLE	2"	B&B	40' X 30'
2	CHLOPSIS LINEARIS 'ART'S SEEDLESS' / ART'S SEEDLESS DESERT WILLOW	24"	BOX	20' X 25'
2	COTINUS COGGYGRIA / SMOKE TREE	15	GAL	15' X 15'
4	FORESTIERA NEOMEXICANA / NEW MEXICAN PRIVET	24"	BOX	15' X 15'
1	GLEDITSIA TRIACANTHOS INERMIS / THORNLESS COMMON HONEYLOCUST	2"	B&B	50' X 45'
4	LAGERSTROEMIA INDICA / CRAPE MYRTLE	15	GAL	15' X 15'
3	POPULUS X ACUMINATA / LANCELEAF POPLAR	2"	B&B	50' X 50'
38	PYRUS CALLERYANA 'CLEVELAND SELECT' / CLEVELAND SELECT PEAR	2"	B&B	25' X 15'
2	QUERCUS MUEHLENBERGII / CHINKAPIN OAK	2"	B&B	40' X 40'
79	ULMUS PARVIFOLIA 'ALLEE' / ALLEE LACEBARK ELM	2"	B&B	40' X 40'
3	WITEX AGNUS-CASTUS / CHASTE TREE	24"	BOX	20' X 20'
7	PINUS CEMBOIDES EDULIS / PINYON PINE	6"	B&B	30' X 20'
8	PINUS NIGRA / AUSTRIAN BLACK PINE	10"	B&B	20' X 10'
EVERGREEN TREES	QTY	BOTANICAL / COMMON NAME	SIZE	H X W
38	JUNPERUS SABINA 'BUFFALO' / BUFFALO JUNIPER	5	GAL	2' X 5'
36	POTENTILLA FRUTICOSA / BUSH CINQUEFOL	5	GAL	3' X 3'
SHRUBS	QTY	BOTANICAL / COMMON NAME	SIZE	H X W
3	HESPERALOE PARVIFLORA / RED YUCCA	5	GAL	3' X 4'
3	NOLINA MICROCARPA / BEARGRASS	5	GAL	5' X 6'
7	YUCCA BACCATA / BANANA YUCCA	5	GAL	4' X 5'
15	NEPETA X FAASSENI 'SELECT BLUE' / CATMINT	1	GAL	1' X 2'
2	PENSTEMON PALMERI / PALMER'S PENSTEMON	5	GAL	4' X 2'
GRASSES	QTY	BOTANICAL / COMMON NAME	SIZE	H X W
34	BOUTELOUA GRACILIS 'BLONDE AMBITION' / BLONDE AMBITION BLUE GRAMA	1	GAL	3' X 3'
31	CALAMAGROSTIS X ACUTIFLORA 'KARL FOERSTER' / FEATHER REED GRASS	1	GAL	30" X 2'
17	HELICTOTRICHON SEMPERVIRENS / BLUE OAT GRASS	1	GAL	2' X 2'
44	MUEHLENBERGIA CAPILLARIS 'REGAL MIST' TM / MUHLY	1	GAL	3' X 3'
DECIDUOUS SHRUBS	QTY	BOTANICAL / COMMON NAME	SIZE	H X W
8	BUTTERFLY BUSH	5	GAL	4' X 4'
36	CARYOPTERIS X CLANDONENSIS 'DARK KNIGHT' / BLUE MIST SPIREA	1	GAL	3' X 3'
9	EUONYMUS ALATUS 'COMPACTUS' / COMPACT BURNING BUSH	5	GAL	6' X 6'
11	LAVANDULA ANGUSTIFOLIA / ENGLISH LAVENDER	1	GAL	3' X 3'
30	RHUS AROMATICA 'GRO-LOW' / GRO-LOW FRAGRANT SUMAC	5	GAL	4' X 4'
16	ROSA X 'NOCKOUT' TM / ROSE	5	GAL	6' X 5'
30	SALVIA GREGGII / AUTUMN SAGE CHERRY	1	GAL	2' X 3'
EVERGREEN SHRUBS	QTY	BOTANICAL / COMMON NAME	SIZE	H X W
22	CERCOCARPUS INTRICATUS / LITTLE LEAF MOUNTAIN MAHOGONY	5	GAL	6' X 6'
3	CERCOCARPUS LEDIFOLIUS / CURL-LEAF MOUNTAIN MAHOGONY	5	GAL	15' X 15'
11	COTONEASTER PARNEYI / COTONEASTER	5	GAL	10' X 15'
36	ERICAMERIA LARICIFOLIA / TURPENTINE BUSH	5	GAL	3' X 4'
12	FALLUGIA PARADOXA / APACHE PLUME	5	GAL	6' X 7'
17	RHAPHOLEPIS INDICA / INDIAN HAWTHORN	5	GAL	3' X 4'

REFERENCE NOTES SCHEDULE

SYMBOL	DESCRIPTION	QTY
●	BOULDER	11
—	BENCH	4
SYMBOL	DESCRIPTION	QTY
■	MOUNTAINAIR BROWN 7/8" GRAVEL	20,305 SF
■	LUCY ROSE 1" GRAVEL	2,382 SF
■	2-4" WALLIN COBBLE	5,200 SF
■	TURF GRASS	3,038 SF
■	1" WALLIN	15,583 SF
■	NATIVE SEED	4,770 SF

GENERAL LANDSCAPE NOTES

- CONTRACTOR TO VERIFY EXISTING UTILITY LOCATIONS BEFORE EXCAVATION AND PLANTING.
- RESPONSIBILITY FOR MAINTENANCE: THE CONTRACTOR WILL BE RESPONSIBLE FOR MAINTENANCE OF THE LANDSCAPE DURING CONSTRUCTION AND DURING A 90 DAY-MAINTENANCE PERIOD FOLLOWING SUBSTANTIAL COMPLETION. THE OWNER WILL BE RESPONSIBLE FOR MAINTENANCE FOLLOWING THE 90-DAY MAINTENANCE PERIOD.
- THE PROPERTY OWNER SHALL MAINTAIN RIGHT-OF-WAY (ROW) LANDSCAPING IN A NEAT AND HEALTHY CONDITION.
- STATEMENT OF COMPLIANCE WITH CITY OF ALBUQUERQUE: THE LANDSCAPING SHALL COMPLY WITH THE CITY OF ALBUQUERQUE INTEGRATED DEVELOPMENT ORDINANCE (IDO) INCLUDING, BUT NOT LIMITED TO, GENERAL LANDSCAPING REGULATIONS, WATER CONSERVATION LANDSCAPING AND WATER WASTE REGULATIONS, POLLEN-RELATED REGULATIONS, MINIMUM VEGETATIVE COVERAGE REQUIREMENTS AND STREET TREE REGULATIONS.
- TIMING OF LANDSCAPE INSTALLATION: INSTALLATION OF THE LANDSCAPING SHALL BE COMPLETE WITHIN 60 DAYS OF THE RELATED BUILDING'S OCCUPANCY.
- SURFACE TREATMENT: LANDSCAPE AREAS SHALL BE COVERED WITH MULCH.
- LANDSCAPE, FENCING, AND SIGNING WILL NOT INTERFERE WITH CLEAR SIGHT REQUIREMENTS, THEREFORE, SIGNS, WALLS, TREES, AND SHRUBBERY BETWEEN 3' AND 8' (AS MEASURED FROM THE GUTTER PAN) WILL NOT BE ACCEPTABLE IN THIS AREA.
- LANDSCAPING WILL BE WATERED WITH AN AUTOMATED IRRIGATION SYSTEM THAT INCLUDES DRIP ZONES FOR LANDSCAPING.
- MINIMUM PLANT SIZES ARE AS PER CITY OF ALBUQUERQUE STANDARDS.
- CALIPER TREES, 6" HEIGHT CONIFERS, AND 1 GALLON SHRUBS AREAS DISTURBED DURING CONSTRUCTION, INCLUDING AREAS NOT WITHIN THE PROPERTY LINE, WILL BE STABILIZED.
- ROOF DRAINS: SURFACE DRAINAGE OFF DOWNSPOUTS SHALL BE DIRECTED AWAY FROM BUILDINGS INTO LANDSCAPE AREAS OR ENGINEERED DRAINAGE SYSTEMS, REFER TO CIVIL.
- VEGETATIVE SCREENING SURROUNDING GROUND-MOUNTED TRANSFORMERS AND UTILITY PADS SHALL ALLOW 10' OF CLEARANCE IN FRONT OF THE EQUIPMENT DOOR AND 5' OF CLEARANCE ON THE REMAINING SIDES FOR SAFE OPERATION AND MAINTENANCE.
- NEW PLANTINGS DO NOT INCLUDE HIGH WATER TURF.
- ORGANIC BARK MULCH IS PROVIDED AT EACH TREE FROM ROOT BALL EXTENDING OUT TO DRIPLINE PER CITY OF ALBUQUERQUE IDO 14-16-5-6(C)(5)(b).
- WHERE MULCH IS ADJACENT TO CONCRETE OR ASPHALT, FINISH GRADE OF MULCH SHALL 1/2" BELOW TOP OF CONCRETE, UNLESS OTHERWISE INDICATED.
- PLANT MATERIAL SHALL BE FREE OF DISEASE AND INSECTS AND SHALL CONFORM TO THE AMERICAN STANDARD FOR NURSERY STOCK (ANSI) OF THE AMERICAN NURSERY AND LANDSCAPE ASSOCIATION.
- ALL LANDSCAPING CONTIGUOUS TO INDIGENOUS AREAS TO BE PLANTED WITH INDIGENOUS TREES AND SHRUBS.
- BENCH TO BE INSTALLED ON CONCRETE PAD.

YELLOWSTONE LANDSCAPE
www.yellowstonelandscape.com
PO Box 10597
Albuquerque, NM 87184
505.898.9615
design@yellowstonelandscape.com

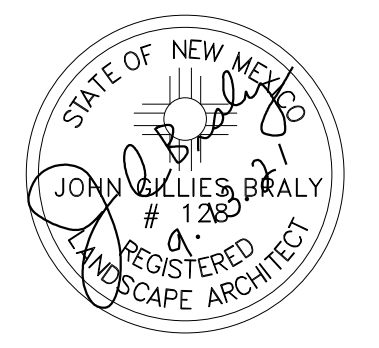

Date: 3/4/2021

Revisions:

- ▲ 3/8/2021
- ▲ 3/9/2021
- ▲ 3/11/2021
- ▲ 9/13/2021

Drawn by: PL

Reviewed by: JB

Wymont Place
La Mirada PL.
Albuquerque, New Mexico

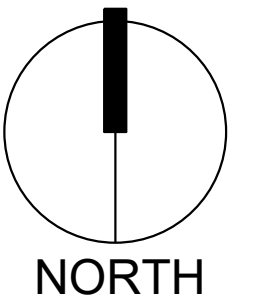

Scale: 1" = 50'

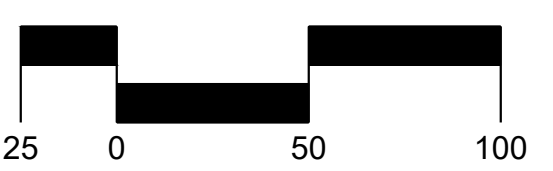

Sheet Title:
Landscape Plan

Sheet Number:

LS-01

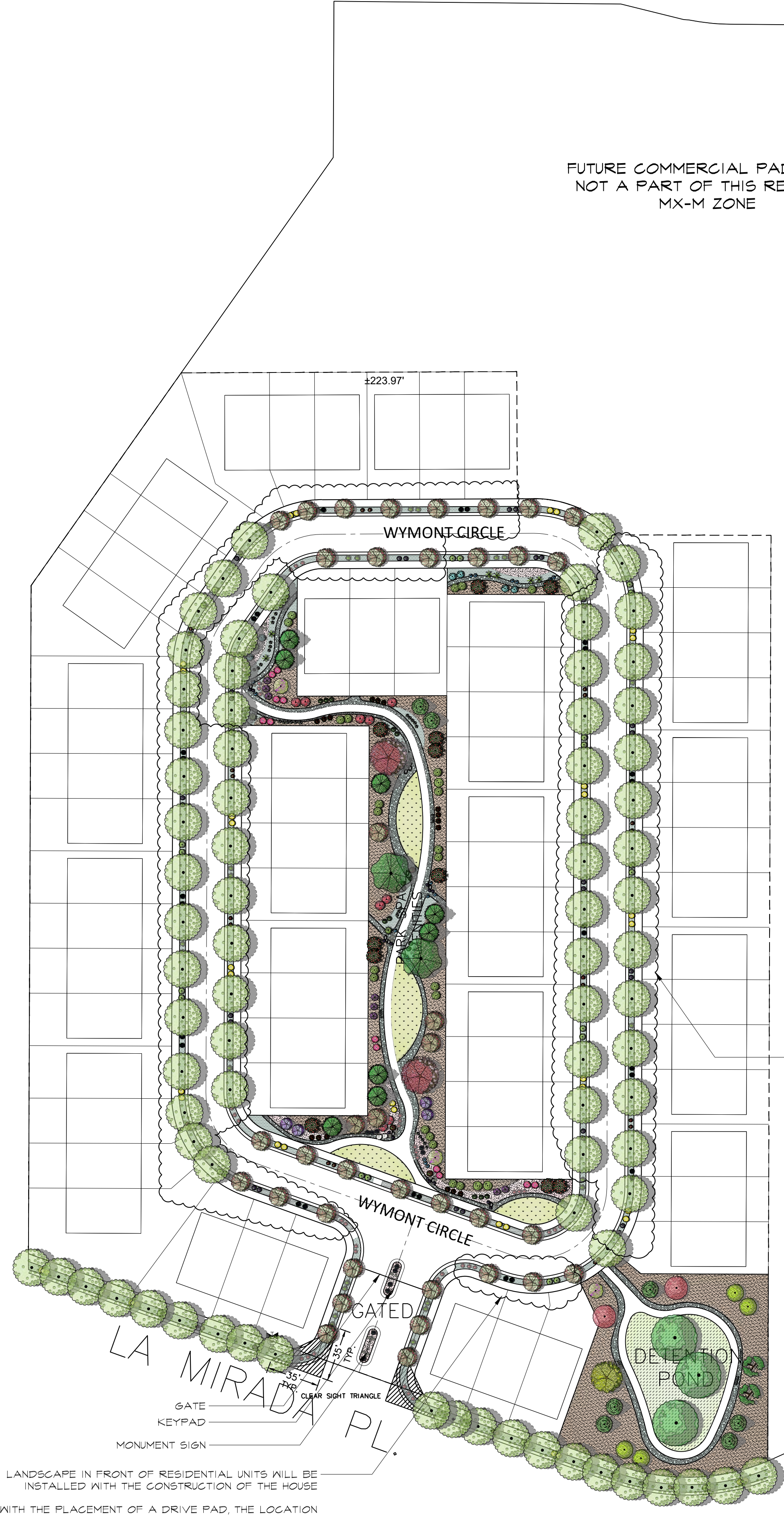

LANDSCAPE IN FRONT OF RESIDENTIAL UNITS WILL BE INSTALLED WITH THE CONSTRUCTION OF THE HOUSE

WITH THE PLACEMENT OF A DRIVE PAD, THE LOCATION AND NUMBER OF PLANTS IDENTIFIED MAY CHANGE

CLEAR SIGHT TRIANGLE NOTE: LANDSCAPING, FENCING AND SIGNING WILL NOT INTERFERE WITH CLEAR SIGHT REQUIREMENTS. THEREFORE, SIGNS, WALLS, TREES, AND SHRUBBERY BETWEEN 3 AND 8 FEET TALL (AS MEASURED FROM THE GUTTER PAN) WILL NOT BE ACCEPTABLE IN THE CLEAR SIGHT TRIANGLE.

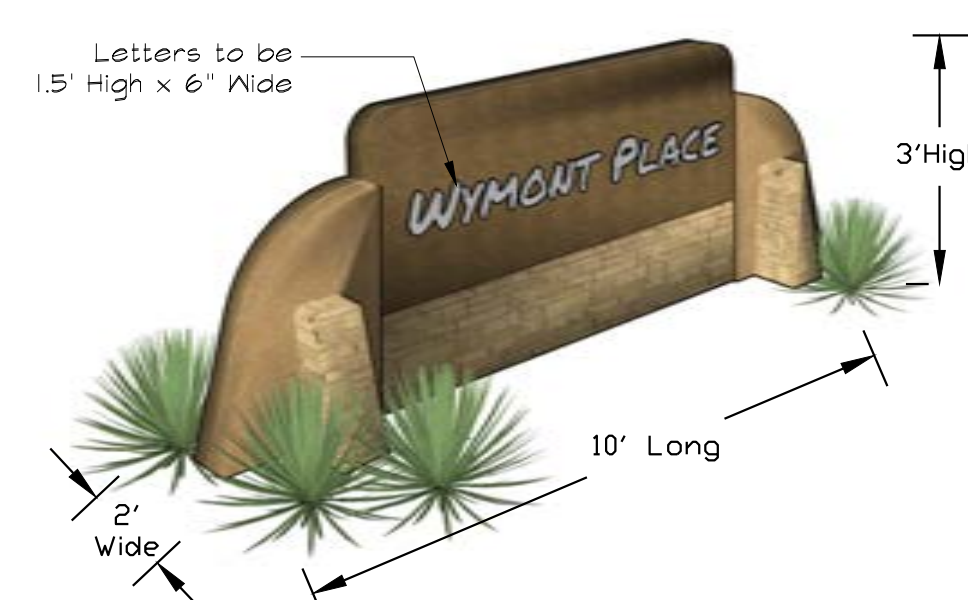

MONUMENT SIGN

The monument sign to be constructed of CMU block with a stucco finish. The stucco color to be a brown earth tone with a faux ledgestone accent. The letters to be constructed of metal.

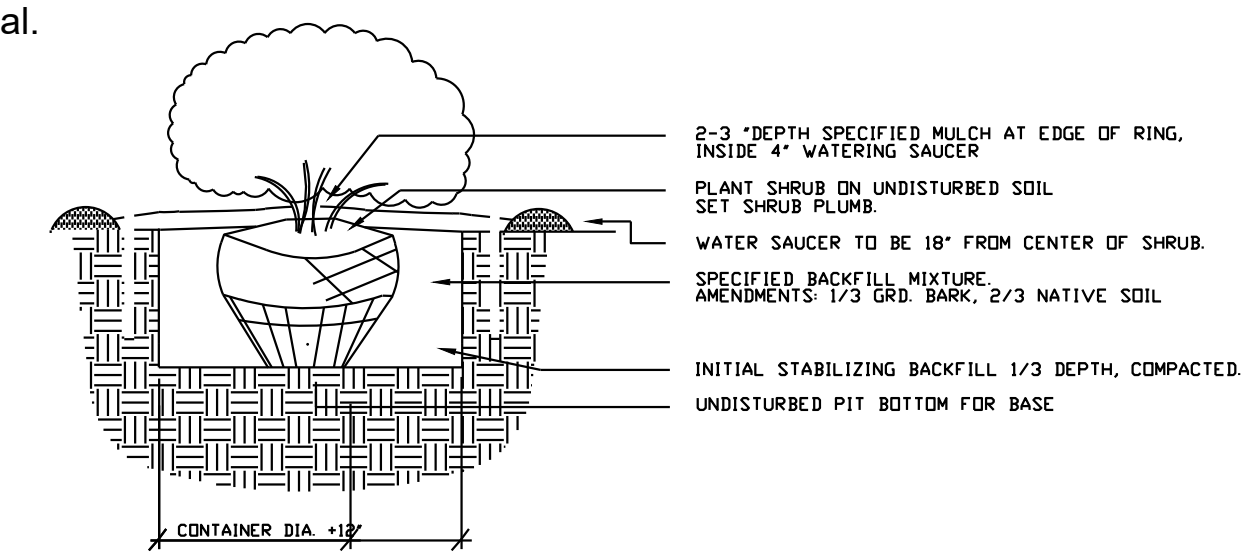

SHRUB PLANTING DETAIL

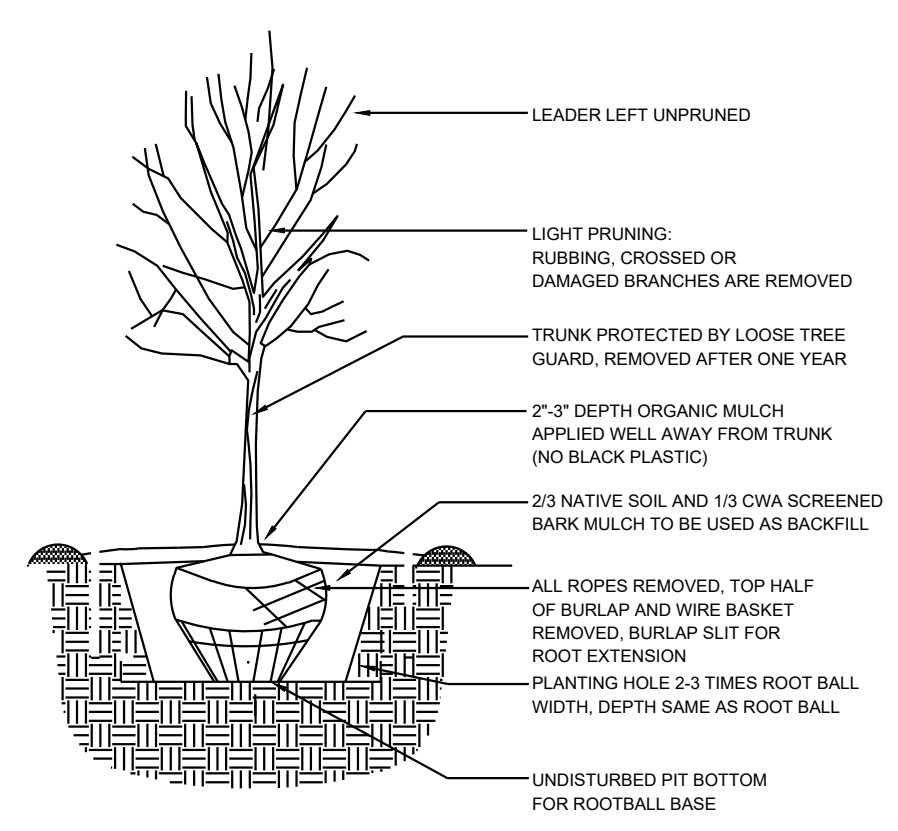

TREE PLANTING DETAIL

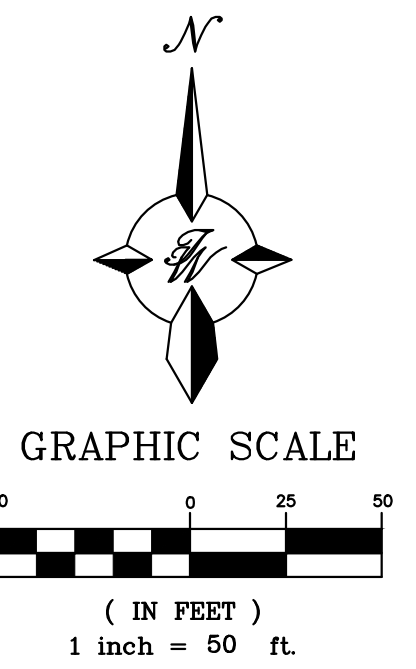
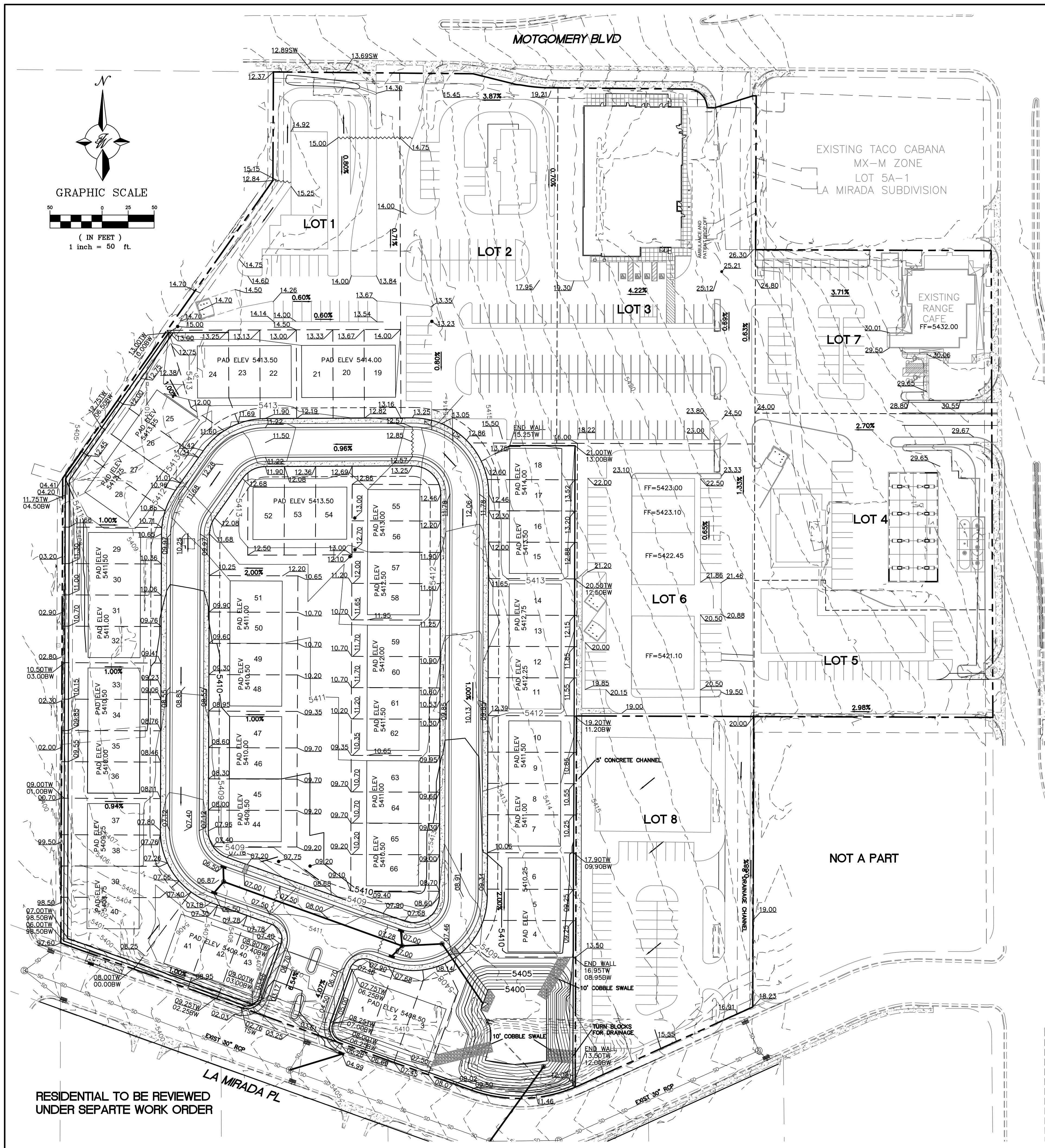

LEGEND

- CURB & GUTTER
- BOUNDARY LINE
- BUILDING
- PROPERTY LINE
- EXISTING CURB & GUTTER
- PROPOSED HYDRANT
- NEW SD MH
- NEW CUR INLET TYPE 'C'
- EXISTING SAS MH
- EXISTING GATE VALVE
- EXISTING WATERLINE
- EXISTING SAS
- RETAINING WALL
- WATER BLOCK

NOTICE TO CONTRACTORS

1. AN EXCAVATION/CONSTRUCTION PERMIT WILL BE REQUIRED BEFORE BEGINNING ANY WORK WITHIN CITY RIGHT-OF-WAY.
2. ALL WORK DETAILED ON THESE PLANS TO BE PERFORMED, EXCEPT AS OTHERWISE STATED OR PROVIDED HERON, SHALL BE CONSTRUCTED IN ACCORDANCE WITH CITY OF ALBUQUERQUE INTERIM STANDARD SPECIFICATIONS FOR PUBLIC WORKS CONSTRUCTION, 1985.
3. TWO WORKING DAYS PRIOR TO ANY EXCAVATION, CONTRACTOR MUST CONTACT LINE LOCATING SERVICE, 785-1234, FOR LOCATION OF EXISTING UTILITIES.
4. PRIOR TO CONSTRUCTION, THE CONTRACTOR SHALL EXCAVATE AND VERIFY THE HORIZONTAL AND VERTICAL LOCATIONS OF ALL CONNECTIONS. SHOULD A CONFLICT EXIST, THE CONTRACTOR SHALL NOTIFY THE ENGINEER SO THAT THE CONFLICT CAN BE RESOLVED WITH A MINIMUM AMOUNT OF DELAY.
5. BACKFILL COMPACTION SHALL BE ACCORDING TO TRAFFIC/STREET USE.
6. MAINTENANCE OF THESE FACILITIES SHALL BE THE RESPONSIBILITY OF THE OWNER OF THE PROPERTY SERVED.
7. WORK ON ARTERIAL STREETS SHALL BE PERFORMED ON A 24-HOUR BASIS.

EROSION CONTROL NOTES:

1. CONTRACTOR IS RESPONSIBLE FOR OBTAINING A TOPSOIL DISTURBANCE PERMIT PRIOR TO BEGINNING WORK.
2. CONTRACTOR IS RESPONSIBLE FOR MAINTAINING RUN-OFF ON SITE DURING CONSTRUCTION.
3. CONTRACTOR IS RESPONSIBLE FOR CLEANING ALL SEDIMENT THAT GETS INTO EXISTING RIGHT-OF-WAY.
4. REPAIR OF DAMAGED FACILITIES AND CLEANUP OF SEDIMENT ACCUMULATIONS ON ADJACENT PROPERTIES AND IN PUBLIC FACILITIES IS THE RESPONSIBILITY OF THE CONTRACTOR.
5. ALL EXPOSED EARTH SURFACES MUST BE PROTECTED FROM WIND AND WATER EROSION PRIOR TO FINAL (CITY) ACCEPTANCE OF ANY PROJECT.
6. ALL SLOPES NOT STABILIZED AT THE END OF THE PROJECT SHALL BE STABILIZED IN ACCORDANCE WITH COA SPECS OR 3" GRAVEL.

NOTE - ADD 5400 TO ALL ELEVATIONS

NOT FOR CONSTRUCTION

CAUTION

ALL EXISTING UTILITIES WERE OBTAINED FROM RESEARCH, AS-BUILTS, SURVEYS OR INFORMATION PROVIDED BY OTHERS. IT SHALL BE THE SOLE RESPONSIBILITY OF THE CONTRACTOR TO CONDUCT ALL NECESSARY FIELD INVESTIGATIONS PRIOR TO AND INCLUDING ANY EXCAVATION, TO DETERMINE THE ACTUAL LOCATION OF UTILITIES AND OTHER IMPROVEMENTS. PRIOR TO STARTING THE WORK, ANY CHANGES FROM THIS PLAN SHALL BE COORDINATED WITH AND APPROVED BY THE ENGINEER.

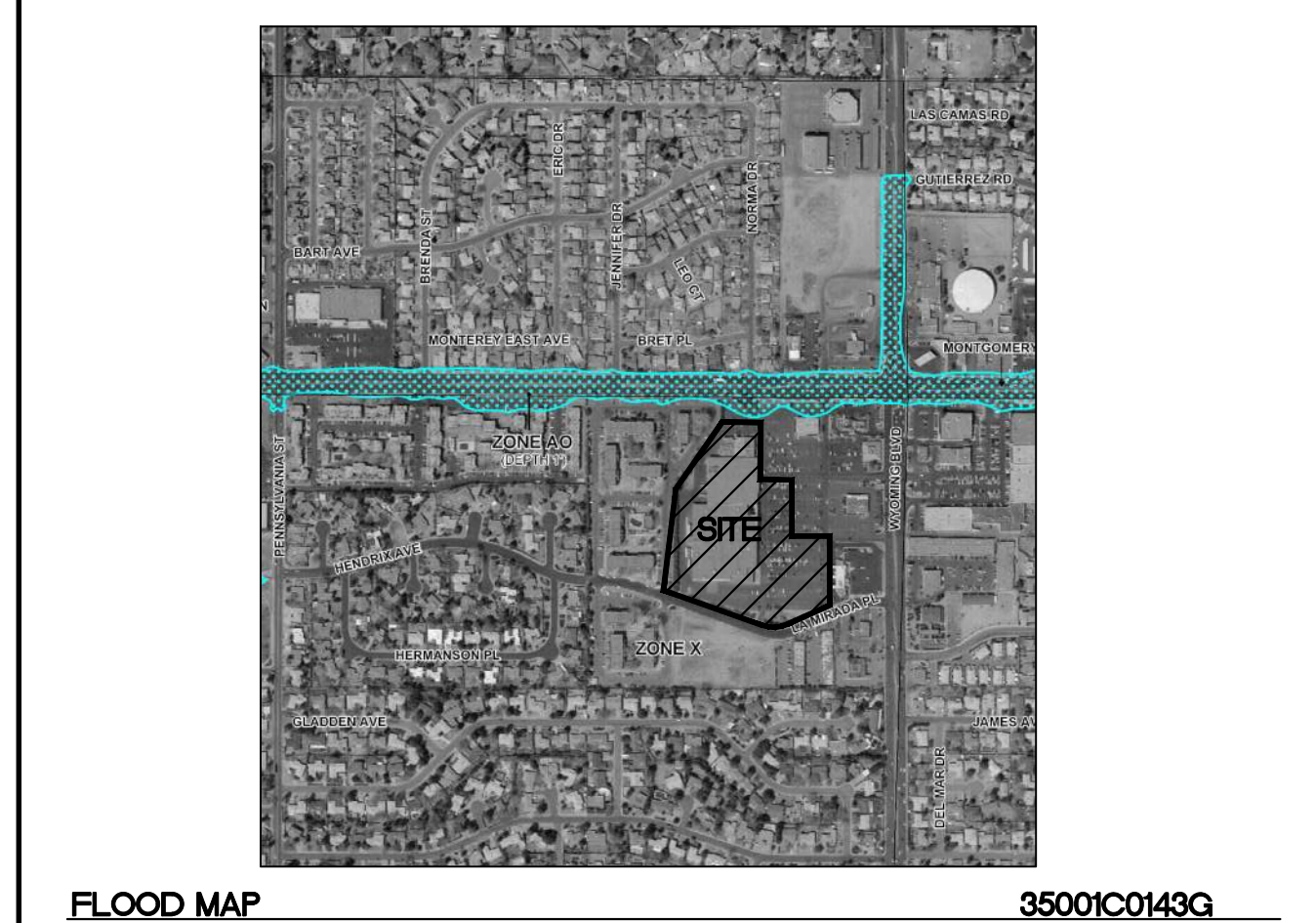
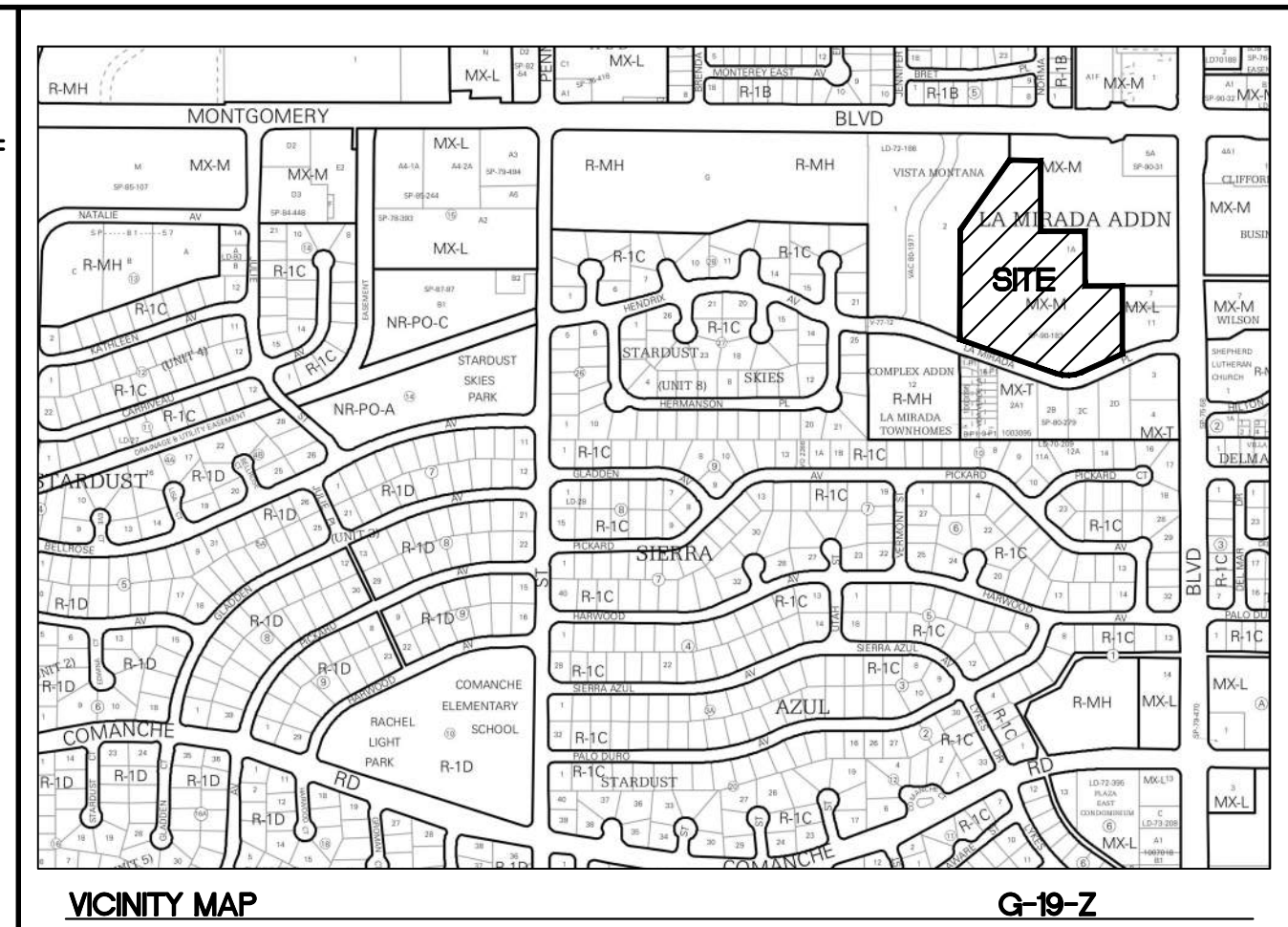

Channel Capacity

Weir Equation:

$$Q = CLH^{3/2}$$

Q = Flow
C = 2.95
L = Length of weir
H = Height of Weir

Off Site Curb Opening

$$Q = 2.95 * 20 * 0.50^{3/2}$$

$$Q = 20.86 \text{ cfs} < Q = 13.39 \text{ cfs}$$

Pond Concrete Channel

$$Q = 2.95 * 6 * 0.50^{3/2}$$

$$Q = 6.26 \text{ cfs}$$

Park Curb Opening

$$Q = 2.95 * 2 * 0.50^{3/2}$$

$$Q = 2.09 \text{ cfs} < Q = 1.55 \text{ cfs}$$

Detention Pond Opening

$$Q = 2.95 * 14 * 0.67^{3/2}$$

$$Q = 22.66 \text{ cfs} < Q = 22.66 \text{ cfs}$$

City of Albuquerque
Planning Department
Development Review Services
HYDROLOGY SECTION
PRELIMINARY APPROVED
DATE: 08/04/21
BY: *Renee C. Brantley*
HydroTrans # G19D004

THESE PLANS AND/OR REPORT ARE CONFIDENTIAL. MORE INFORMATION MAY BE NEEDED IN THEM AND SUBMITTED TO HYDROLOGY FOR BUILDING PERMIT APPROVAL.

RESIDENTIAL TO BE REVIEWED UNDER SEPARTE WORK ORDER

 8-4-21 RONALD R. BOHANNAN P.E. #7868	THE WYMONT ALBUQUERQUE, NM CONCEPTUAL GRADING AND DRAINAGE PLAN	DRAWN BY pm DATE 8-4-21 DRAWING
	TIERRA WEST, LLC 5571 MIDWAY PARK PL NE ALBUQUERQUE, NEW MEXICO 87109 (505) 858-3100 www.tierrawestllc.com	SHEET # GR-1 JOB # 2021008

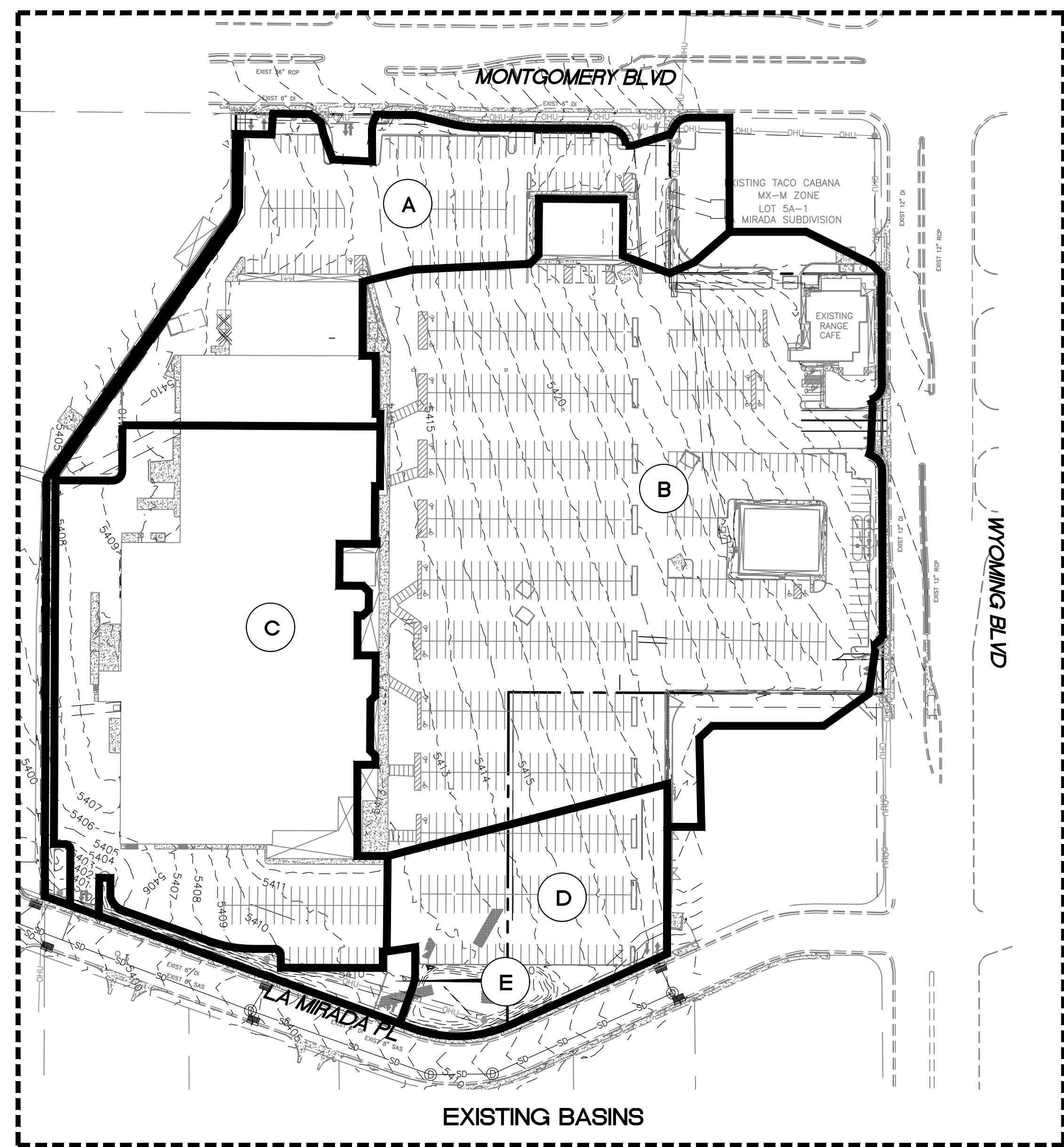

EXISTING BASINS

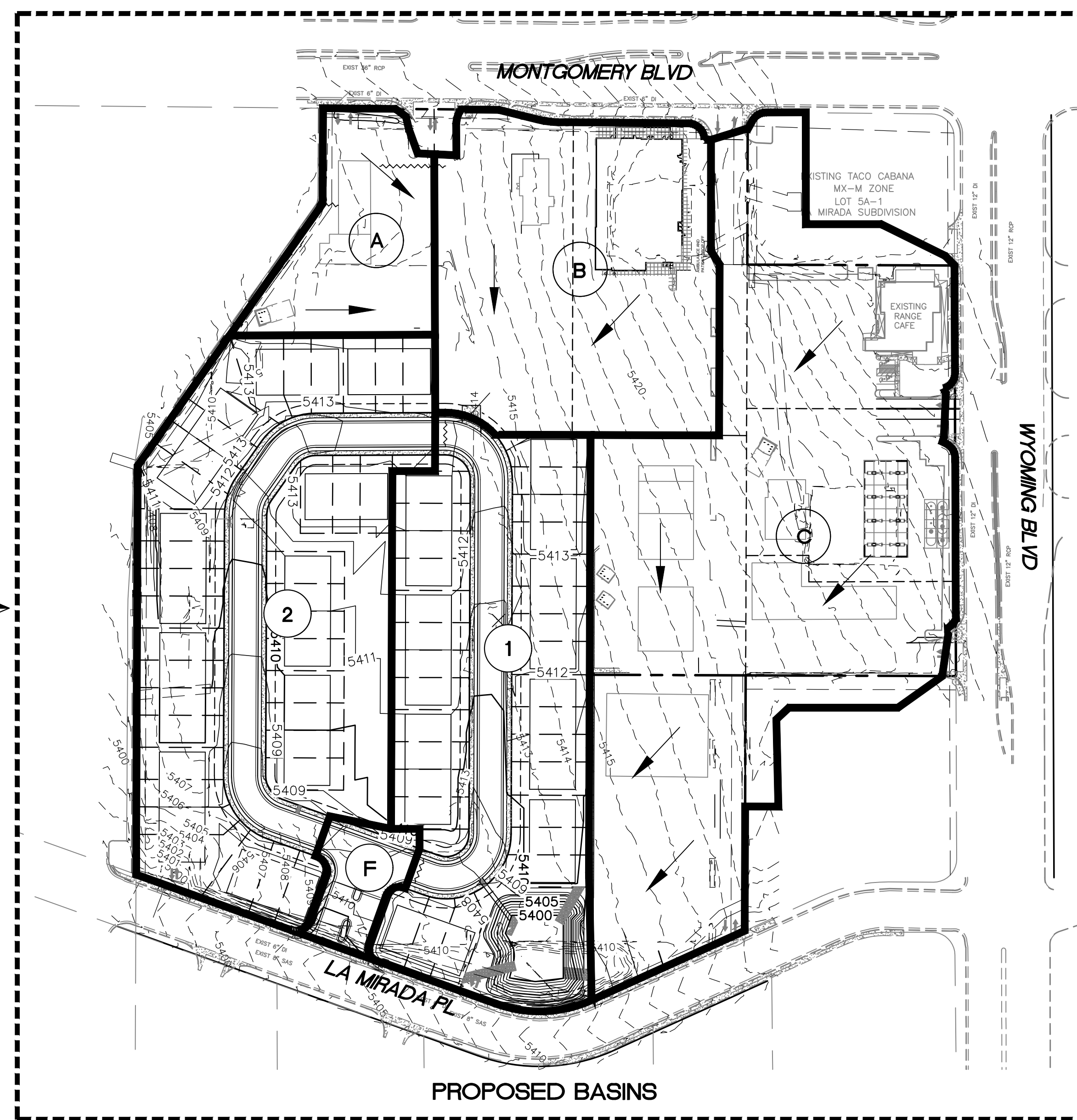

PROPOSED BASINS

EXISTING DRAINAGE:

THIS SITE IS CURRENTLY VACANT SHOPPING CENTER AND IS LOCATED ON THE SOUTHWEST CORNER OF WYOMING BOULEVARD AND MONTGOMERY BOULEVARD. THE SITE IS BOUNDED BY ROADS ON THE NORTH, SOUTH AND EAST SIDE AND A MULTIFAMILY DEVELOPMENT ON THE WEST SIDE AND CONTAINS APPROXIMATELY 15.69 ACRES. THE SITE DRAINS FROM EAST TO WEST WITH MOST OF IT DRAINING ONTO AN EXISTING DETENTION POND. THE REMAINDER OF THE SITE DRAINS INTO AN EXISTING DROP INLET LOCATED AT THE SOUTHWEST ENTRANCE. ACCORDING TO AN APPROVED GRADING AND DRAINAGE PLAN (G-19/D4) COMPLETED BY JEFF MORTENSEN AND ASSOCIATES THE EXISTING POND MAY BE ELIMINATED AND ALL FLOW DISCHARGED TO THE EXISTING STORM SEWER IN HENDRIX AVENUE. THOSE IMPROVEMENTS WERE NEVER COMPLETED AND THE POND HAS REMAINED IN PLACE. BASED ON THE REVISED DRAINAGE VALUES IN THE CURRENT DPM THE TOTAL FLOW DISCHARGED FROM THIS SITE IS 68.15 CFS. THE SITE IS NOT LOCATED WITHIN A FLOOD PLAIN AS SHOWN ON THE FIRM MAP. THERE ARE NOT OFFSITE FLOWS THAT ENTER THE SITE.

PROPOSED DRAINAGE:

THE SITE IS BEING SUBDIVIDED INTO A COMMERCIAL CENTER AND A RESIDENTIAL NEIGHBORHOOD. EACH AREA IS DIVIDED INTO THREE BASINS. BASINS "A" AND "B" WILL DRAIN THROUGH THE RESIDENTIAL SUBDIVISION THROUGH AN EMERGENCY ACCESS LOCATED AT THE NORTHEAST CORNER OF THE RESIDENTIAL AREA. BASIN "C" WILL DRAIN TO A PROPOSED DRAINAGE CHANNEL LOCATED ON THE WEST SIDE OF THE RESIDENTIAL AREA. ALL FLOWS FROM THE COMMERCIAL CENTER WILL BE CONVEYED TO A WATER QUALITY POND LOCATED AT THE SOUTHEAST CORNER OF THE RESIDENTIAL AREA. TOTAL OFF-SITE FLOWS PASSING THROUGH THE RESIDENTIAL AREA IS 30.88 CFS. EACH OF THE COMMERCIAL PARCELS WILL BE REQUIRED TO SUBMIT A GRADING PLAN FOR BUILDING PERMIT THAT FOLLOWS THIS OVERALL DRAINAGE SCHEME.

THE RESIDENTIAL SUBDIVISION WILL ALSO DRAIN TO THE WATER QUALITY POND VIA SURFACE FLOWS AND VIA A STORM SEWER. A SMALL AREA, SHOWN AS BASIN 3 WILL DRAIN DIRECTLY TO HENDRIX AVENUE. DUE TO THE GRADES BETWEEN HENDRIX AVENUE AND THE SUBDIVISION THERE IS NO WAY TO CAPTURE THIS FLOW AND IT BASICALLY FOLLOWS THE SAME DRAINAGE PATTERN AS IT CURRENTLY DOES. THIS FLOW (1.16 CFS) IS CAPTURED IN EXISTING DROP INLETS IN HENDRIX AVENUE.

THE WATER QUALITY POND IS SIZED TO CONTAIN THE REQUIRED VOLUME FROM THE COMMERCIAL BASINS AS WELL AS THE RESIDENTIAL BASINS. BASED ON CURRENT REQUIREMENTS THE POND WILL RETAIN A VOLUME OF 0.28 AC-FT. AN OUTLET WILL BE PROVIDED IN THE POND AND CONNECTED TO THE EXISTING STORM SEWER IN HENDRIX AVENUE.

THE TOTAL FLOW DISCHARGED TO THE HENDRIX AVENUE STORM SEWER WILL BE 58.75 CFS WHICH IS 9.40 CFS LESS THAN WHAT IS CURRENTLY DISCHARGED TO THAT SYSTEM.

Weighted E Method

Existing Basins																
Basin	Area (sf)	Area (acres)	Treatment A		Treatment B		Treatment C		Treatment D		100-Year			10-Year		
			%	(acres)	%	(acres)	%	(acres)	%	(acres)	Weighted E (in)	Volume (ac-ft)	Flow cfs	Weighted E (in)	Volume (ac-ft)	Flow cfs
A	114,831	2.64	0%	0	7%	0.18	0%	0.00	93%	2.45	2.460	0.540	11.47	1.549	0.340	7.09
B	314,923	7.23	0%	0	5%	0.36	0%	0.00	95%	6.87	2.494	1.503	31.74	1.575	0.949	19.69
C	178,480	4.10	0%	0	0%	0.00	0%	0.00	100%	4.10	2.580	0.881	18.40	1.640	0.560	11.51
D	57,852	1.33	0%	0	21%	0.28	0%	0.00	79%	1.05	2.219	0.246	5.41	1.367	0.151	3.25
E	9,747	0.22	0%	0	0%	0.00	100%	0.22	0%	0.00	1.090	0.020	0.71	0.520	0.010	0.38
F	7,497	0.17	0%	0	100%	0.17	0%	0.00	0%	0.00	0.860	0.012	0.43	0.340	0.005	0.18
		15.69									3.202	68.15				

Proposed Basins																
Basin	Area (sf)	Area (acres)	Treatment A		Treatment B		Treatment C		Treatment D		100-Year			10-Year		
			%	(acres)	%	(acres)	%	(acres)	%	(acres)	Weighted E (in)	Volume (ac-ft)	Flow cfs	Weighted E (in)	Volume (ac-ft)	Flow cfs
OF-1	36,043	0.83	0%	0	15%	0.12	0%	0.00	85%	0.70	2.322	0.160	3.47	1.445	0.100	2.11
OF-2	103,118	2.37	0%	0	15%	0.36	0%	0.00	85%	2.01	2.322	0.458	9.92	1.445	0.285	6.03
OF-3	235,576	5.41	0%	0	15%	0.81	0%	0.00	85%	4.60	2.322	1.046	22.66	1.445	0.651	13.79
1	124,083	2.85	0%	0	60%	1.71	0%	0.00	40%	1.14	1.548	0.367	9.37	0.860	0.204	5.03
2	172,427	3.96	0%	0	57%	2.26	0%	0.00	43%	1.70	1.600	0.528	13.26	0.899	0.297	7.20
Park	27,059	0.62	0%	0	100%	0.62	0%	0.00	0%	0.00	0.860	0.045	1.55	0.340	0.018	0.66
3	11,833	0.27	0%	0	10%	0.03	0%	0.00	90%	0.24	2.408	0.055	1.17	1.510	0.034	0.72
		15.68									10.40	2.614	59.84			

Equations:

Weighted E = $E_a \cdot A_a + E_b \cdot A_b + E_c \cdot A_c + E_d \cdot A_d$ / (Total Area)

Volume = Weighted E * Total Area

Flow = $Q_a \cdot A_a + Q_b \cdot A_b + Q_c \cdot A_c + Q_d \cdot A_d$

Water Quality Calculation: $0.26'' \times 10.40 \text{ ac} = 9,816 \text{ cubic feet (0.225 ac-ft)}$

Excess Precipitation, E (inches)			Peak Discharge (cfs/acre)		
Zone 3	100-Year	10-Year	Zone 3	100-Year	10-Year
E_a	0.67	0.18	Q_a	1.84	0.51
E_b	0.86	0.34	Q_b	2.49	1.07
E_c	1.09	0.52	Q_c	3.17	1.69
E_d	2.58	1.64	Q_d	4.49	2.81

Pipe Capacity

Pipe	D (in)	Slope (%)	Area (ft ²)	R	Q Provided (cfs)	Q Required (cfs)	Velocity (ft/s)
1	18	0.80	1.77	0.375	9.42	6.63	3.75
2	18	0.80	1.77	0.375	9.42	6.63	3.75
3	24	0.80	3.14	0.500	20.29	13.26	4.22
4	18	0.80	1.77	0.375	9.42	8.25	4.67
5	18	0.80	1.77	0.375	9.42	8.25	4.67
6	30	0.80	4.91	0.625	36.79	29.76	6.06
7	30	0.70	4.91	0.625	34.41	29.76	6.06
8	24	7.00	3.14	0.500	60.01	59.85	19.05

Manning's Equation:
 $Q = 1.49/n \cdot A \cdot R^{2/3} \cdot S^{1/2}$

- A = Area
- R = D/4
- S = Slope
- n = 0.013

NOT FOR CONSTRUCTION



<p>ENGINEER'S SEAL</p> <p>NOT FOR CONSTRUCTION</p> <p>RONALD R. BOHANNAN P.E. #7868</p>	<p>THE WYMONT ALBUQUERQUE, NM</p>	<p>DRAWN BY pm</p>
	<p>CONCEPTUAL GRADING AND DRAINAGE PLAN</p>	<p>DATE 8-4-21</p>
<p>8-4-21</p>	<p>TIERRA WEST, LLC 5571 MIDWAY PARK PL NE ALBUQUERQUE, NEW MEXICO 87109 (505) 858-3100 www.tierrawestllc.com</p>	<p>DRAWING</p>
<p>SHEET #</p>	<p>GR-3</p>	<p>JOB # 2021008</p>

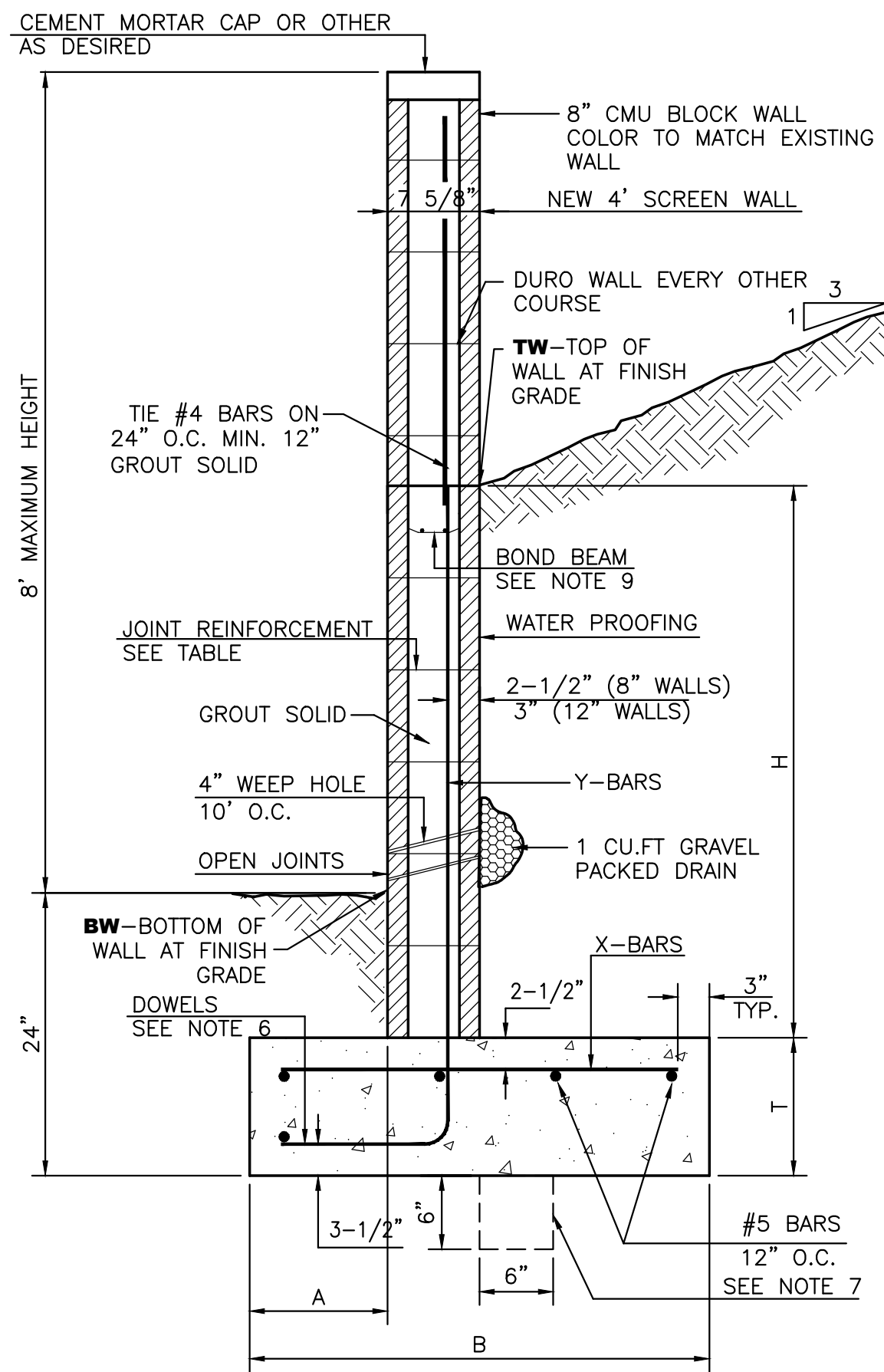

8 INCH REINFORCED CONCRETE MASONRY WALL

H	A	B	T	Y-BARS	X-BARS
ft.-in.	in.	ft.-in.	in.		
2'-0"	8"	2'-0"	9"	#4 @32" O.C.	#4 @24" O.C.
2'-8"	8"	2'-0"	9"	#4 @32" O.C.	#4 @24" O.C.
3'-4"	8"	2'-4"	9"	#4 @32" O.C.	#4 @24" O.C.
4'-0"	10"	2'-8"	9"	#4 @32" O.C.	#4 @24" O.C.
4'-8"	12"	3'-4"	10"	#5 @32" O.C.	#4 @18" O.C.
5'-4"	14"	3'-10"	10"	#6 @16" O.C.	#4 @18" O.C.
6'-0"	16"	4'-8"	12"	#6 @8" O.C.	#4 @12" O.C.

12 INCH REINFORCED CONCRETE MASONRY WALL

H	A	B	T	Y-BARS	X-BARS
ft.-in.	in.	ft.-in.	in.		
5'-4"	14"	3'-8"	10"	#6 @18" O.C.	#4 @24" O.C.
6'-0"	15"	4'-2"	12"	#4 @16" O.C.	#4 @18" O.C.
6'-8"	16"	4'-6"	12"	#6 @24" O.C.	#5 @18" O.C.
7'-4"	18"	4'-10"	12"	#6 @16" O.C.	#5 @18" O.C.
8'-0"	20"	5'-4"	12"	#7 @18" O.C.	#6 @12" O.C.
8'-8"	20"	5'-8"	12"	#7 @16" O.C.	#6 @12" O.C.

- GENERAL NOTES:**
- ALL CONCRETE IS TO BE 4000 PSI @ 28 DAYS.
 - MINIMUM COMPACTION UNDER FOOTINGS IS TO BE 95% PER ASTM D 1557 FOR A DEPTH OF 12" MOISTURE CONTENT IS TO BE ± 2.0%.
 - BACK FILL AGAINST WALLS IS TO BE HAND-PLACED AND COMPACTED.
 - ALL BARS ARE TO BE GRADE 60, ASTM 615.
 - TRUSS TYPE DUR-O-WALL EVERY OTHER COURSE.
 - DOWELS SHALL BE AT LEAST EQUAL IN SIZE AND SPACING TO V-BARS. SHALL PROJECT A MINIMUM OF 30 BAR DIA. INTO THE FILLED BLOCK CORES, AND SHALL EXTEND TO THE TOE OF THE FOOTING.
 - PROVIDE KEY FOR 8" AND 12" WALLS WHERE H EXCEEDS 6'-0"
 - USE EITHER EXPANSION JOINTS ON 20' CENTERS OR PILASTERS EVERY 16'.
 - BOND BEAM, 1-#4 BARS FOR WALLS UNDER 3'-4", 2-#4 BARS FOR WALLS UNDER 5'-4", 2-#5 BARS FOR WALLS OVER 5'-4".

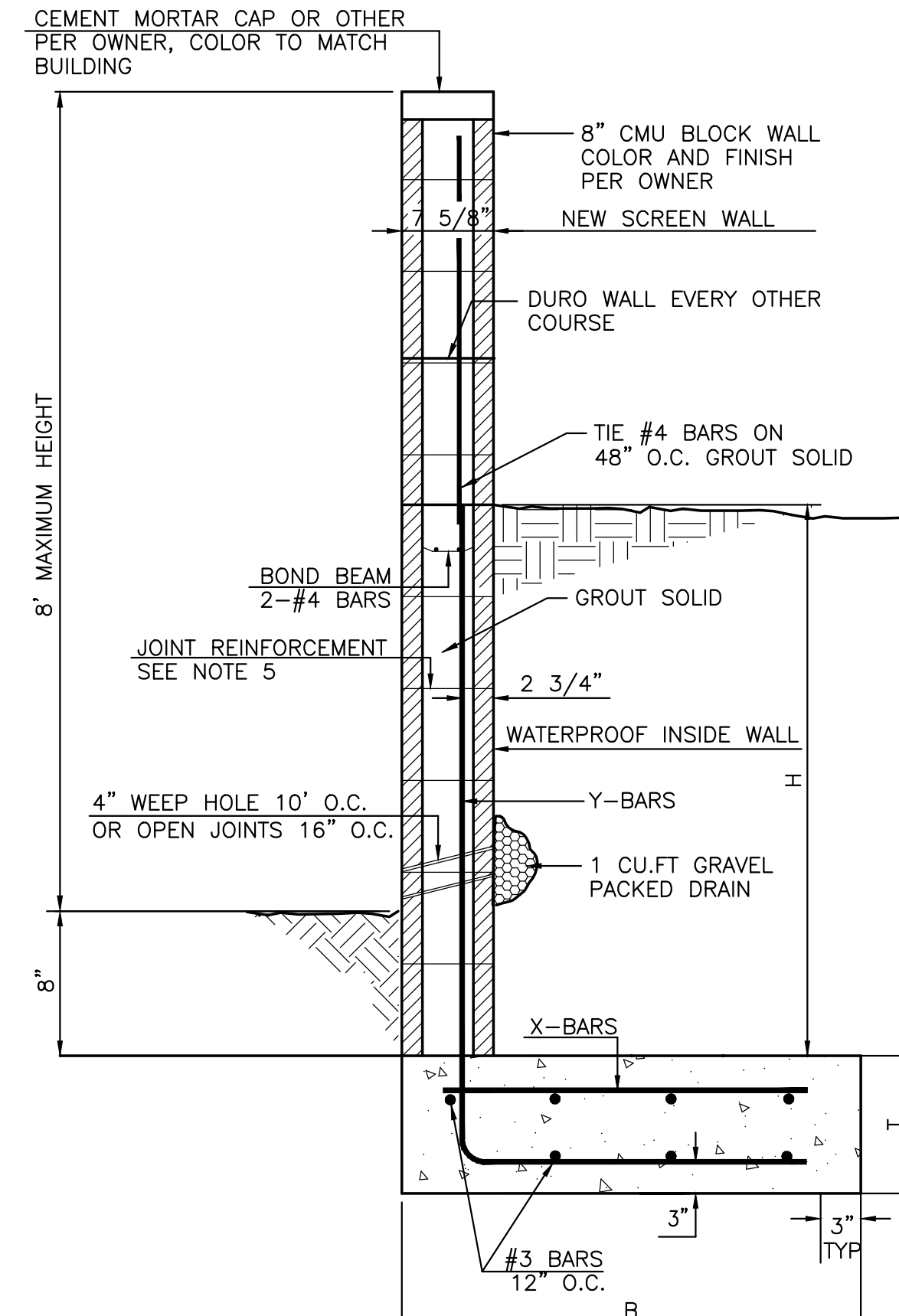

'L' FOOTING RETAINING WALL DETAIL
NTS

Street Capacity Calculations

28' F-F Street Section with 6" curb
Slope= 0.01

For water depths less than 0.125 feet
 $Y =$ Water depth
 $Area = 8 \cdot Y^2$
 $P = \sqrt{257 \cdot Y^2 + Y}$
 $n = 0.017$

Depth (ft)	Area (ft ²)	P (ft)	R (A/P)	Q (cfs)	2Q (cfs)	Vel (ft/s)	D ^v	Fr	D2 (ft)
0.01	0.00	0.17	0.00	0.00	0.00	0.25	0.00	0.43	0.00
0.02	0.00	0.34	0.01	0.00	0.00	0.39	0.01	0.48	0.01
0.04	0.01	0.68	0.02	0.01	0.02	0.62	0.02	0.54	0.02
0.06	0.03	1.02	0.03	0.02	0.05	0.81	0.05	0.58	0.03
0.08	0.05	1.36	0.04	0.05	0.10	0.98	0.08	0.61	0.04
0.10	0.08	1.70	0.05	0.09	0.18	1.14	0.11	0.63	0.05
0.12	0.12	2.04	0.06	0.15	0.30	1.29	0.15	0.65	0.07
0.13	0.13	2.13	0.06	0.17	0.33	1.32	0.17	0.66	0.07

For water depths greater than 0.125 ft but less than 0.280 ft
 $Y1 = Y - 0.125$
 $A2 = A1 + 2 \cdot Y1 + 25 \cdot Y1^2$
 $P2 = P1 + \sqrt{2501 \cdot Y1^2 + Y1}$

Depth (ft)	Area (ft ²)	P (ft)	R (A/P)	Q (cfs)	2Q (cfs)	Vel (ft/s)	D ^v	Fr	D2 (ft)
0.13	0.14	2.38	0.06	0.18	0.35	1.29	0.17	0.63	0.07
0.14	0.16	2.89	0.06	0.20	0.41	1.27	0.18	0.60	0.07
0.16	0.23	3.91	0.06	0.29	0.59	1.30	0.21	0.57	0.07
0.20	0.42	5.95	0.07	0.62	1.23	1.48	0.30	0.58	0.09
0.24	0.69	8.00	0.09	1.17	2.33	1.70	0.41	0.61	0.12
0.28	1.04	10.04	0.10	1.99	3.98	1.92	0.54	0.64	0.15

For water depths greater than 0.280 ft but less than 0.500 ft
 $Y2 = Y - 0.280$
 $A3 = A2 + Y2 \cdot 14$
 $P3 = P2 + Y2$

Depth (ft)	Area (ft ²)	P (ft)	R (A/P)	Q (cfs)	2Q (cfs)	Vel (ft/s)	D ^v	Fr	D2 (ft)
0.300	1.32	10.06	0.13	2.96	5.93	2.25	0.68	0.72	0.19
0.330	1.74	10.09	0.17	4.69	9.39	2.70	0.89	0.83	0.26
0.359	2.14	10.11	0.21	6.63	13.26	3.10	1.11	0.91	0.32
0.360	2.15	10.12	0.21	6.69	13.39	3.11	1.12	0.91	0.32
0.370	2.30	10.13	0.23	7.46	14.92	3.25	1.20	0.94	0.34
0.418	2.96	10.17	0.29	11.38	22.76	3.84	1.60	1.05	0.44
0.455	3.49	10.21	0.34	14.90	29.80	4.27	1.94	1.12	0.53
0.485	3.90	10.24	0.38	17.93	35.87	4.59	2.23	1.16	0.59
0.500	4.12	10.26	0.40	19.57	39.15	4.76	2.38	1.19	0.62

For water depths greater than 0.500 ft but less than 0.68 ft
 $Y3 = Y - 0.500$
 $A4 = A3 + 14 \cdot Y3 + 25 \cdot Y3^2$
 $P4 = P3 + \sqrt{2501 \cdot Y3^2}$

Depth (ft)	Area (ft ²)	P (ft)	R (A/P)	Q (cfs)	2Q (cfs)	Vel (ft/s)	D ^v	Fr	D2 (ft)
0.55	4.88	12.76	0.38	22.47	44.93	4.61	2.53	1.09	0.62
0.58	5.31	14.01	0.38	24.28	48.57	4.58	2.63	1.06	0.62
0.60	5.77	15.26	0.38	26.34	52.69	4.57	2.74	1.04	0.63
0.63	6.26	16.51	0.38	28.64	57.28	4.58	2.86	1.02	0.64
0.65	6.78	17.76	0.38	31.18	62.35	4.60	2.99	1.01	0.65
0.68	7.45	19.26	0.39	34.54	69.08	4.64	3.15	0.99	0.67

Basin 2
Off-Site
Basin 1 + Off-site

RETAINING WALL DETAIL
NTS

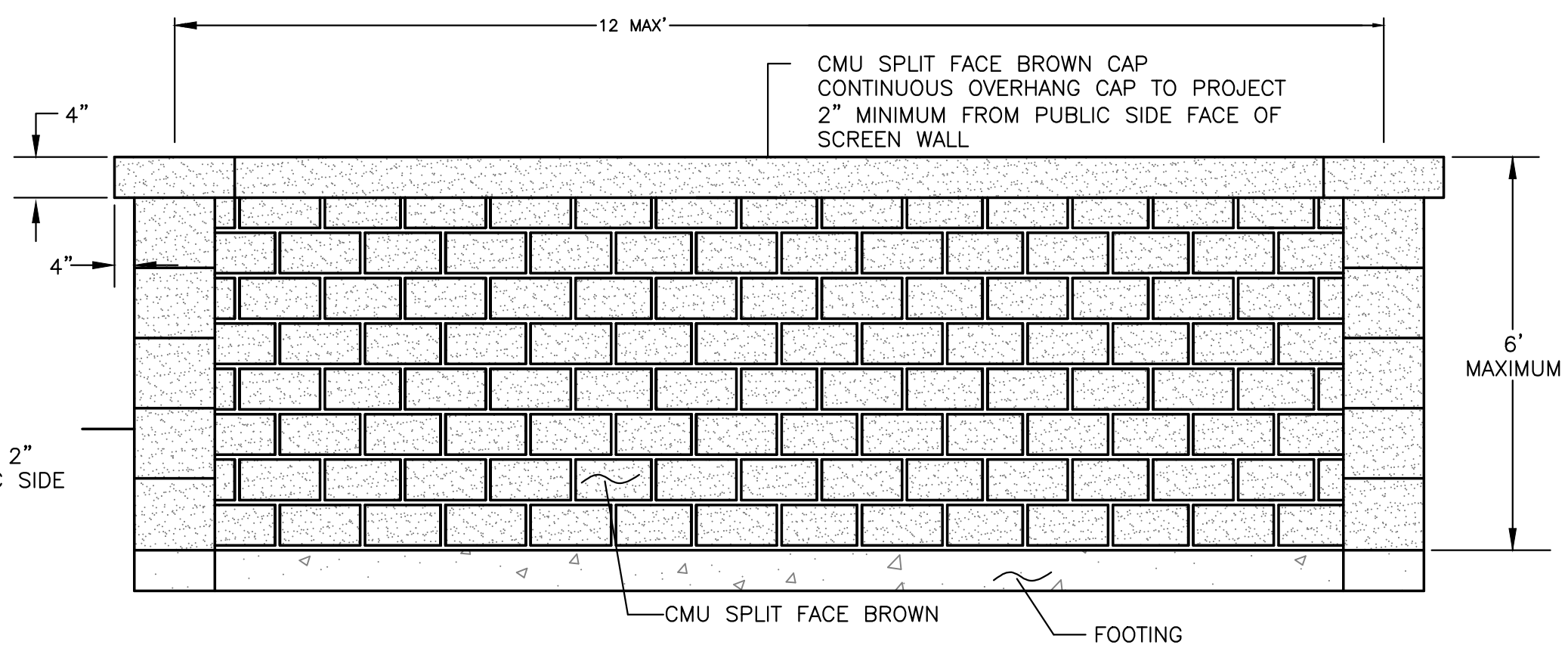

SCREENWALL/RETAINING WALL - ELEVATION FOR STREET FACING WALL
NTS

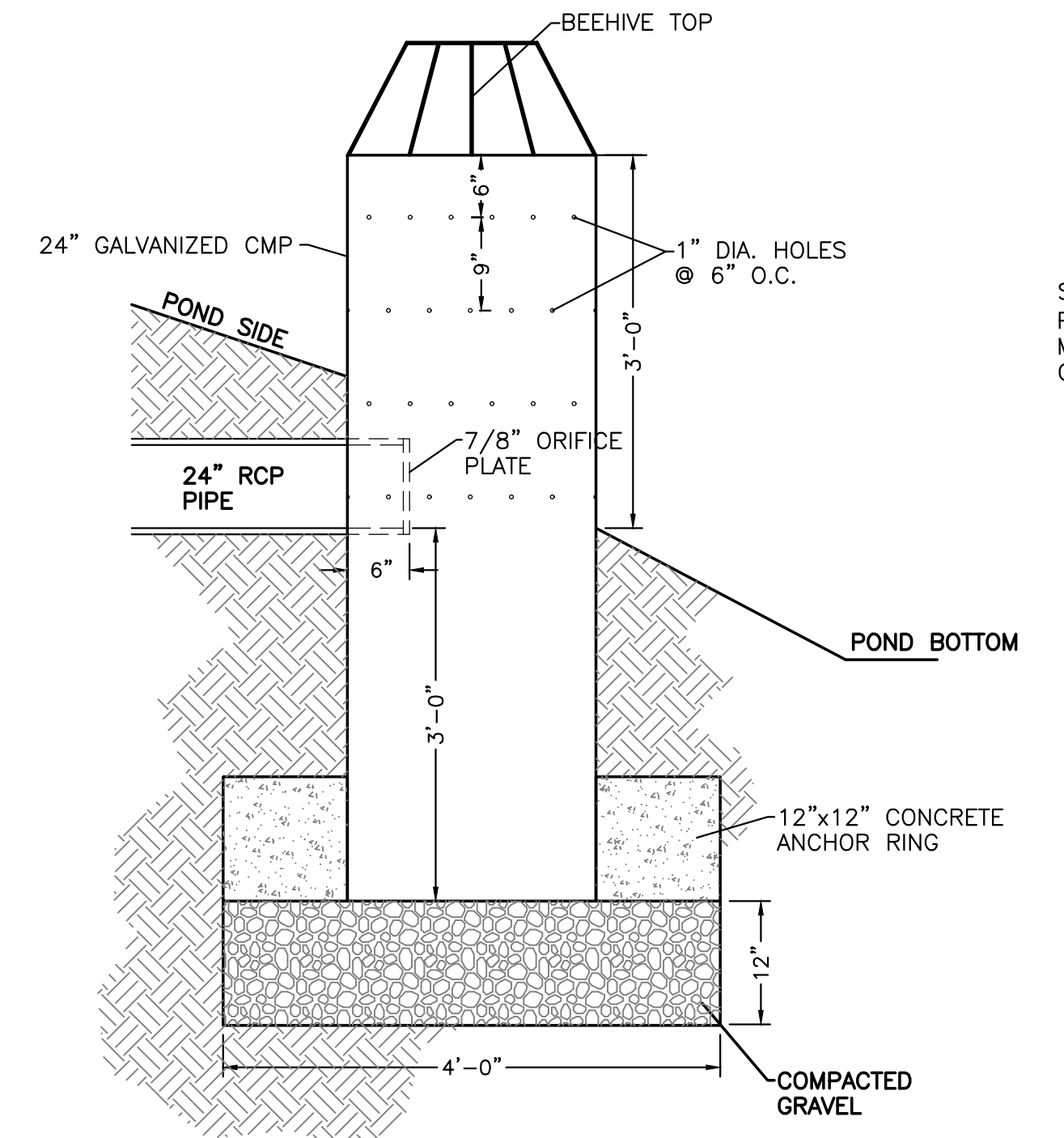

OUTFALL DETAIL
NTS

FINISH SURFACE OF SUB GRADE SHALL BE MOISTURE CONTROLLED AT COMPACTION MOISTURE RANGE, OR PRIME COAT APPLIED AS REQUIRED BY THE ENGINEER UNTIL NEXT/FINAL SURFACE IS COMPLETED. SUB GRADE PREPARATION SHALL BE PERFORMED AFTER ALL SUBSURFACE R/W UTILITIES CONSTRUCTION IS COMPLETED.

1' SURGED SOIL, R-VALUE>50. PLACED IN 2-6" COMPACTED LIFTS. 95% MIN. COMPACTION, AT OPT. MOISTURE ± 2.0%, ASTM D1557, OR OPT. MOISTURE, TO +4%, ASTM D698 FOR SOIL W/35% OR MORE MATERIAL PASSING THE NO. 200 SIEVE. SOIL NOT HAVING THE MIN. R-VALUE OF 50, SHALL BE REMOVED TO A DEPTH OF 2 FEET AND REPLACED BY THE CONTRACTOR WITH SUITABLE MATERIAL OR A PAVEMENT SHALL BE DESIGNED BY TIERRA WEST, LLC ACCOMMODATING THE EXISTING R-VALUE PER C.O.A. STANDARD SPECIFICATIONS.

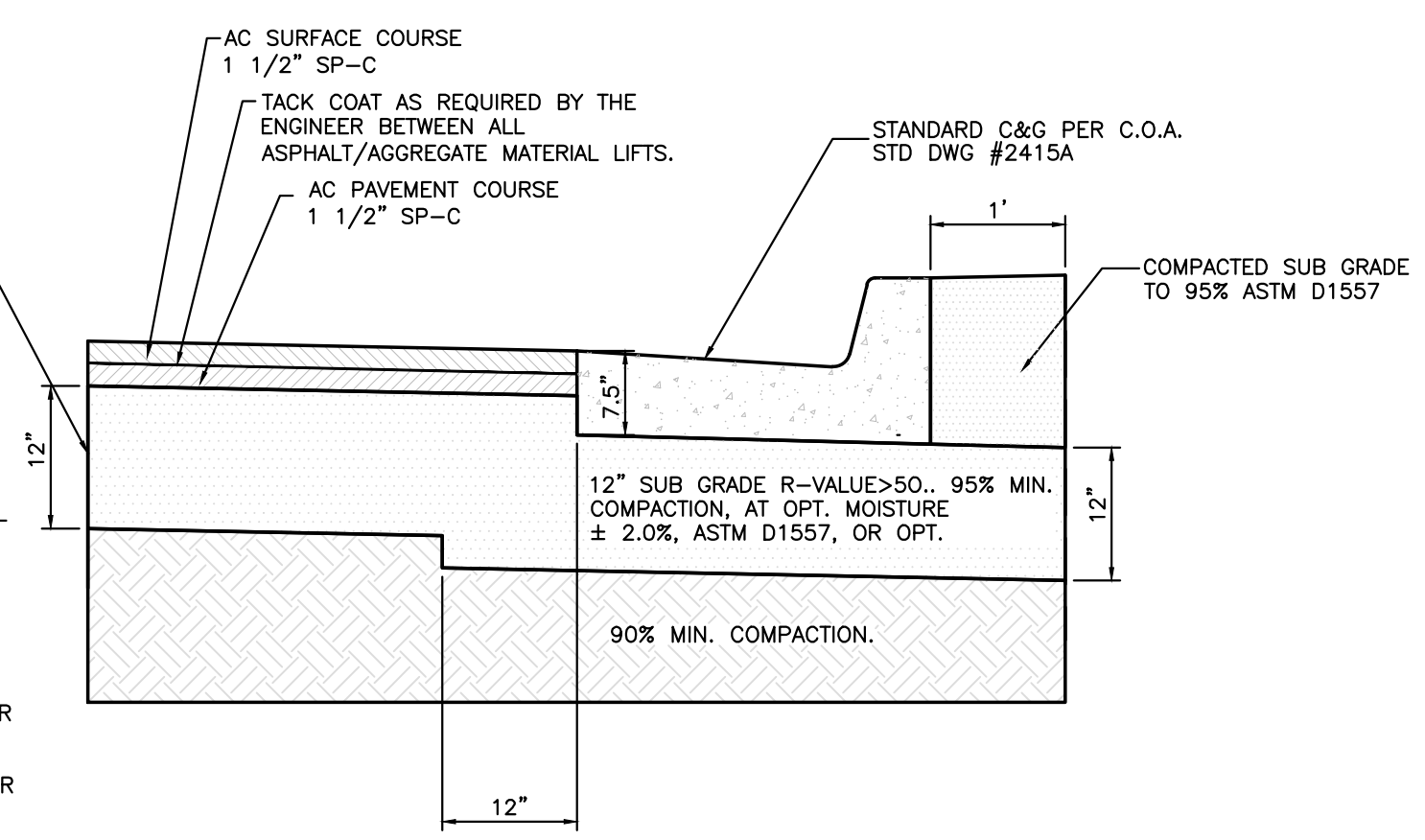

TYPICAL PAVING SECTION (LOCAL RESIDENTIAL)
NTS



NOT FOR CONSTRUCTION

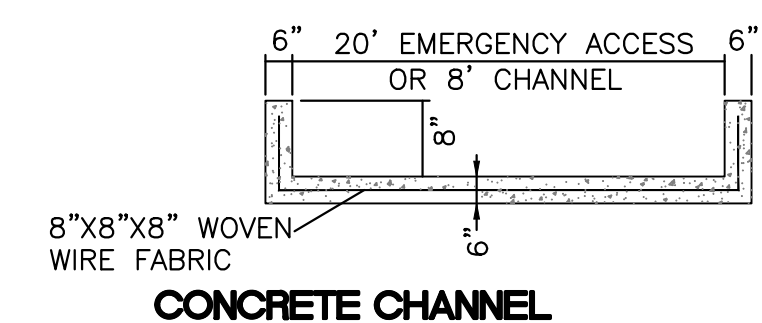

CONCRETE CHANNEL

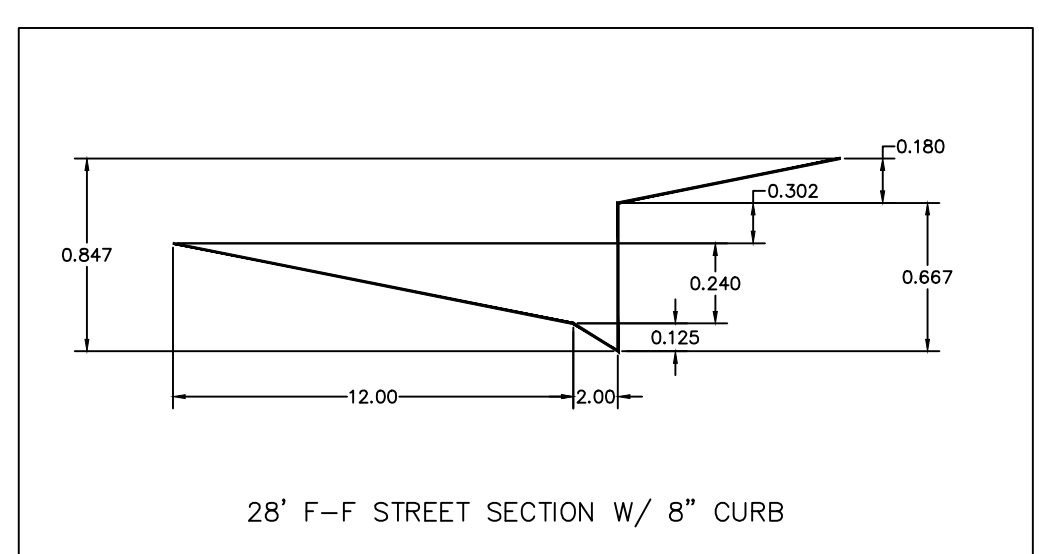

28' F-F STREET SECTION W/ 8" CURB

ENGINEER'S SEAL NOT FOR CONSTRUCTION 8-4-21 RONALD R. BOHANNAN P.E. #7868	THE WYMONT ALBUQUERQUE, NM GRADING DETAILS	DRAWN BY pm DATE 8-4-21 DRAWING
	TIERRA WEST, LLC 5571 MIDWAY PARK PL NE ALBUQUERQUE, NEW MEXICO 87109 (505) 858-3100 www.tierrawestllc.com	SHEET # GR-4 JOB # 2021008

LEGEND

- CURB & GUTTER
- BOUNDARY LINE
- BUILDING
- EXISTING CURB & GUTTER
- SANITARY SEWER LINE
- WATERLINE
- PROPOSED HYDRANT
- NEW SAS MH
- NEW WATER VALVE
- NEW SINGLE WATER METER
- NEW DOUBLE WATER METER
- EXISTING SAS MH
- EXISTING GATE VALVE
- EXISTING WATERLINE
- EXISTING SAS

KEYED NOTES

- 1 NEW FIRE HYDRANT PER COA STD DWG 2326, 2328, 2340 WITH 5' EASEMENT
- 2 DOUBLE 3/4" WATER METER (TYP) PER COA STD DWG 2366, 2368 WITH 5' EASEMENT
- 3 SINGLE 3/4" WATER METER (TYP) PER COA STD DWG 2366, 2368 WITH 5' EASEMENT
- 4 SAS SERVICE (TYP)
- 5 NOT USED
- 6 EXISTING FIRE HYDRANT
- 7 EXISTING OVERHEAD POWER LINE TO BE RELOCATED
- 8 8" GATE VALVE PER COA STD DWG 2326, 2329, 2461
- 9 EXISTING WATER METER
- 10 354 LF OF EXISTING SAS LINE TO BE REMOVED
- 11 NOT USED
- 12 REMOVE AND DISPOSE EXISTING PRIVATE SAS LINE
- 13 EXISTING PRIVATE SAS LINE TO BE ABANDONED IN PLACE AFTER THE NEW SAS LINE IS INSTALLED. FILL WITH SOIL CEMENT
- 14 REMOVE AND DISPOSE EXISTING SAS MH
- 15 EXISTING CLEANOUT TO BE ABANDONED IN PLACE
- 16 REMOVE AND DISPOSE EXISTING CLEANOUT
- 17 SINGLE 3/4" WATER METER/W TRAFFIC BEARING LIDDER COA STD DWG 2366, 2368 PER COA STD DWG 2366, 2369 WITH 5' EASEMENT
- 18 DOUBLE 3/4" WATER METER/W TRAFFIC BEARING LIDDER COA STD DWG 2366, 2368 PER COA STD DWG 2366, 2369 WITH 5' EASEMENT

SAS STRUCTURE TABLE

STRUCTURE	RIM	INV(IN)	INV(OUT)
MH1	5425.42	5395.70	5395.60
MH2	5408.00	5396.95	5396.85
MH3	5407.26	5398.38	5398.28
MH4	5406.77	5399.03	5398.93
MH5	5407.15	5400.50	5400.40
MH6	5411.51	5404.40	5404.36
MH7	5411.77	5405.44	5405.34
MH8	5412.71	---	5406.70
MH9	5411.26	5403.91	5403.81
MH10	5415.70	5408.72	5408.62
MH11	5414.30	---	5410.20
MH12	5408.45	5398.96	5398.86

INSPECTION NOTE
CONTRACTOR SHALL CONSULT THE LOCAL BUILDING DEPARTMENT OFFICIALS FOR ANY PLAN REVIEW, PERMITTING REQUIREMENTS OR BUILDING CODE INSPECTIONS THAT MAY BE REQUIRED TO ENFORCE LOCAL, STATE OR NATIONAL BUILDING CODES PRIOR TO CONSTRUCTING IMPROVEMENTS

CAUTION
ALL EXISTING UTILITIES SHOWN WERE OBTAINED FROM RESEARCH, AS-BUILTS, SURVEYS OR INFORMATION PROVIDED BY OTHERS. IT SHALL BE THE SOLE RESPONSIBILITY OF THE CONTRACTOR TO CONDUCT ALL NECESSARY FIELD INVESTIGATIONS PRIOR TO AND INCLUDING ANY EXCAVATION, TO DETERMINE THE ACTUAL LOCATION OF UTILITIES AND OTHER IMPROVEMENTS, PRIOR TO STARTING THE WORK. ANY CHANGES FROM THIS PLAN SHALL BE COORDINATED WITH AND APPROVED BY THE ENGINEER.

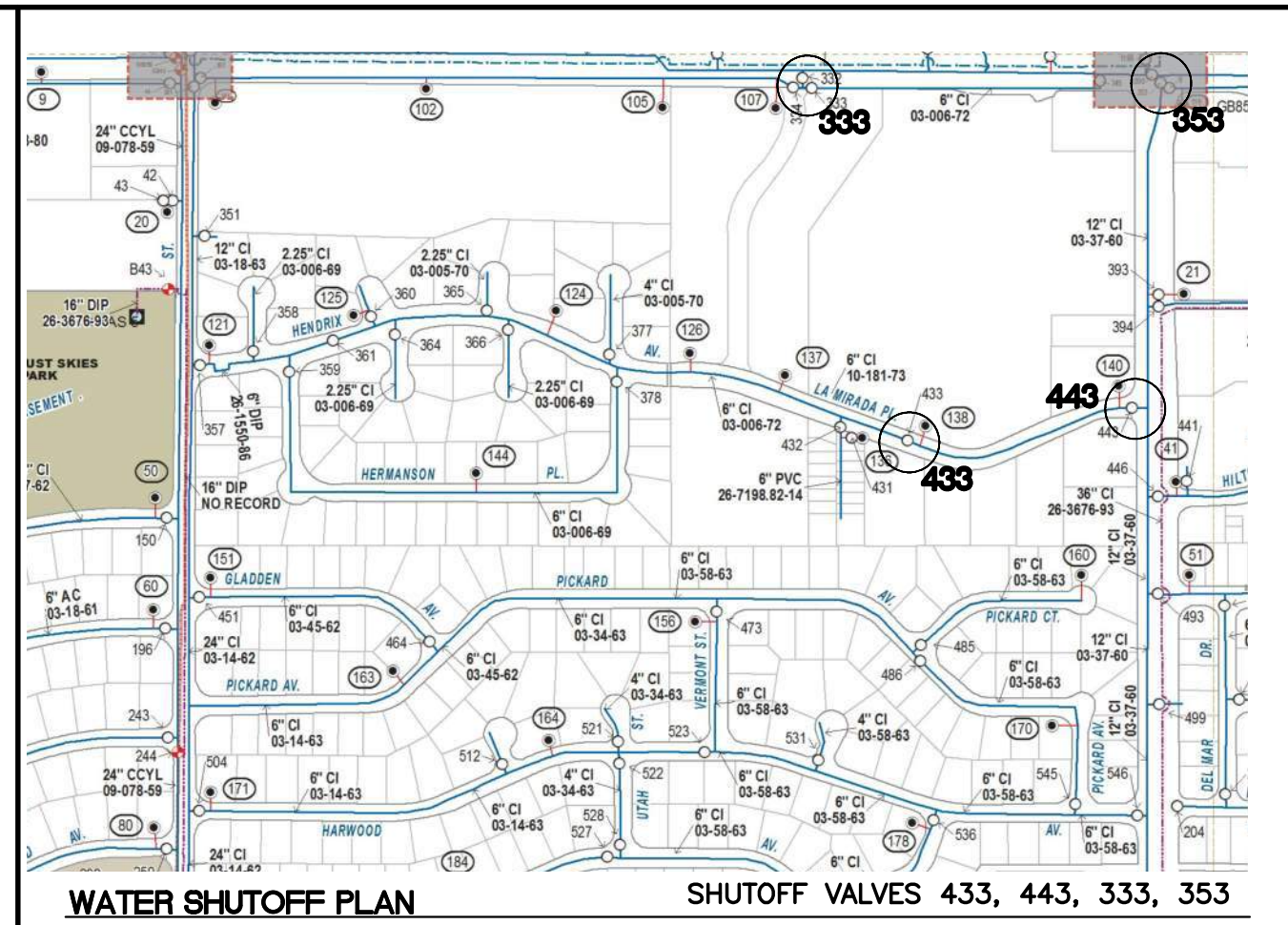
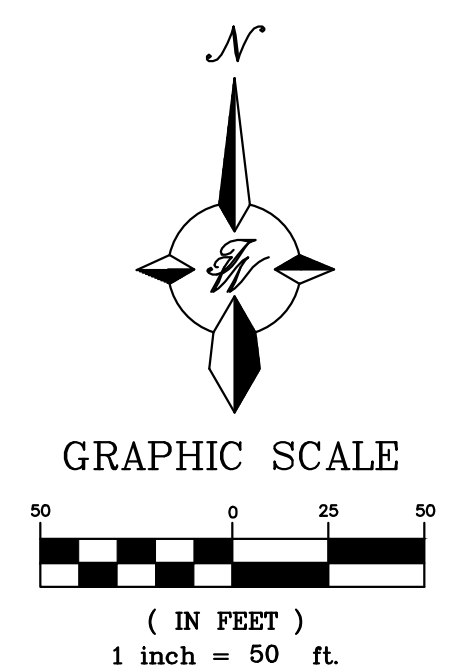

THE CONTRACTOR SHALL COORDINATE WITH THE WATER AUTHORITY SEVEN (7) DAYS IN ADVANCE OF PERFORMING WORK THAT WILL AFFECT THE PUBLIC WATER OR SANITARY SEWER INFRASTRUCTURE. WORK REQUIRING SHUTOFF OF FACILITIES DESIGNATED AS MASTER PLAN FACILITIES MUST BE COORDINATED WITH THE WATER AUTHORITY CREWS IN ADVANCE OF PERFORMING SUCH WORK. ONLY WATER AUTHORITY CREWS ARE AUTHORIZED TO OPERATE PUBLIC VALVES. SHUTOFF REQUESTS MUST BE MADE ONLINE AT [HTTP://ABCWUA.ORG/CONTENT/VIEW/463/729/](http://abcwua.org/content/view/463/729/).

GENERAL UTILITY NOTES:

1. ALL WATER AND SEWER UTILITY WORK TO BE DONE IN ACCORDANCE WITH COA STANDARDS AND SPECIFICATIONS LATEST EDITION.
2. 4' MINIMUM BURY REQUIRED FOR ALL UTILITIES UNLESS OTHERWISE NOTED.
3. REFERENCE PLUMBING PLANS FOR WATER LINE RISER LOCATIONS. BACKFLOW PREVENTOR LOCATED INSIDE BUILDING
4. CLEAN OUTS ARE TO BE BUILT PER UNIFORM PLUMBING CODE STANDARDS AT LOCATIONS INDICATED AND AT MID RUN IF LONGER THAN 100'
5. ALL PLUMBING PIPE MATERIAL TO BE USED PER UPC.
6. FIRE LINE AND DOMESTIC WATERLINE MUST HAVE BACKFLOW PREVENTORS PER UPC. TO BE PROVIDED IN THE BUILDING
7. ALL EX. SD INLETS AND MH'S SHALL HAVE CONCRETE COLLARS POURED AND BE ADJUSTED TO FINISHED GRADE.
8. ALL EXCAVATION, TRENCHING AND SHORING ACTIVITIES MUST BE CARRIED-OUT IN ACCORDANCE WITH OSHA 29 CFR 1926.650 SUBPART P.
9. ALL UTILITY DISTANCES SHOWN ARE FOR REFERENCE ONLY.
10. PNM HAS NUMEROUS ELECTRIC FACILITIES AT THIS SITE CURRENTLY SERVING EXISTING CUSTOMERS. THE APPLICANT SHALL COORDINATE WITH PNM REGARDING THESE EXISTING FACILITIES. ANY RELOCATION, CHANGES OR REALIGNMENT OF EXISTING ELECTRIC UTILITIES WILL BE THE DEVELOPER EXPENSE. IN SOME CASES, RELOCATION OR CHANGES TO EXISTING FACILITIES MAY NOT BE FEASIBLE DUE TO PHYSICAL, USE OR SAFETY CLEARANCE CONSTRAINTS.
11. PNM WILL REVIEW ALL TECHNICAL NEEDS, ISSUES AND SAFETY CLEARANCES FOR ITS ELECTRIC POWER SYSTEMS. ANY EXISTING AND PROPOSED PUBLIC UTILITY EASEMENTS SHALL BE INDICATED ON THE SITE PLAN UTILITY SHEET PRIOR TO DRB REVIEW. PNM'S STANDARD FOR PUBLIC UTILITY EASEMENTS IS 10 FEET IN WIDTH TO ENSURE ADEQUATE, SAFE CLEARANCES.
12. SCREENING SHALL BE DESIGNED TO ALLOW FOR ACCESS TO UTILITY FACILITIES. IT IS NECESSARY TO PROVIDE ADEQUATE CLEARANCE OF TEN FEET SURROUNDING ALL GROUND-MOUNTED UTILITIES FOR SAFE OPERATION, MAINTENANCE AND REPAIR PURPOSES.
13. ALL WATER SERVICES TO BE MUNICIPALX

AS BUILT INFORMATION

CONTRACTOR	DATE
WORK BY	DATE
INSPECTOR'S ACCEPTANCE BY	DATE
VERIFICATION BY	DATE
DRAWINGS CORRECTED BY	DATE
COMMENTS	

MICRO-FILM INFORMATION

RECORDED BY	DATE
NO.	

ENGINEER'S SEAL

FIELD NOTES

NO.	DATE	BY

NO. DATE BY

REVISIONS

NO.	DATE	BY	REMARKS

DESIGNED BY: JN DATE: Jan, 2022
DRAWN BY: pm DATE: Jan, 2022
JOB NO.: 2021008
CHECKED BY: RRB DATE: Jan, 2022

TIERRA WEST, LLC
5571 MIDWAY PARK PLACE NE
ALBUQUERQUE, NEW MEXICO 87109
(505) 858-3100
www.tierrawestllc.com

CITY OF ALBUQUERQUE
PUBLIC WORKS DEPARTMENT
ENGINEERING GROUP

TITLE: **WYMONT PLACE SUBDIVISION
WYMONT CIRCLE UTILITY PLAN**

DESIGN REVIEW COMMITTEE	CITY ENGINEER APPROVAL	MO./DAY/YR.	MO./DAY/YR.

CITY PROJECT NO. 568482 ZONE MAP NO. G-19-Z SHEET 9 OF 22

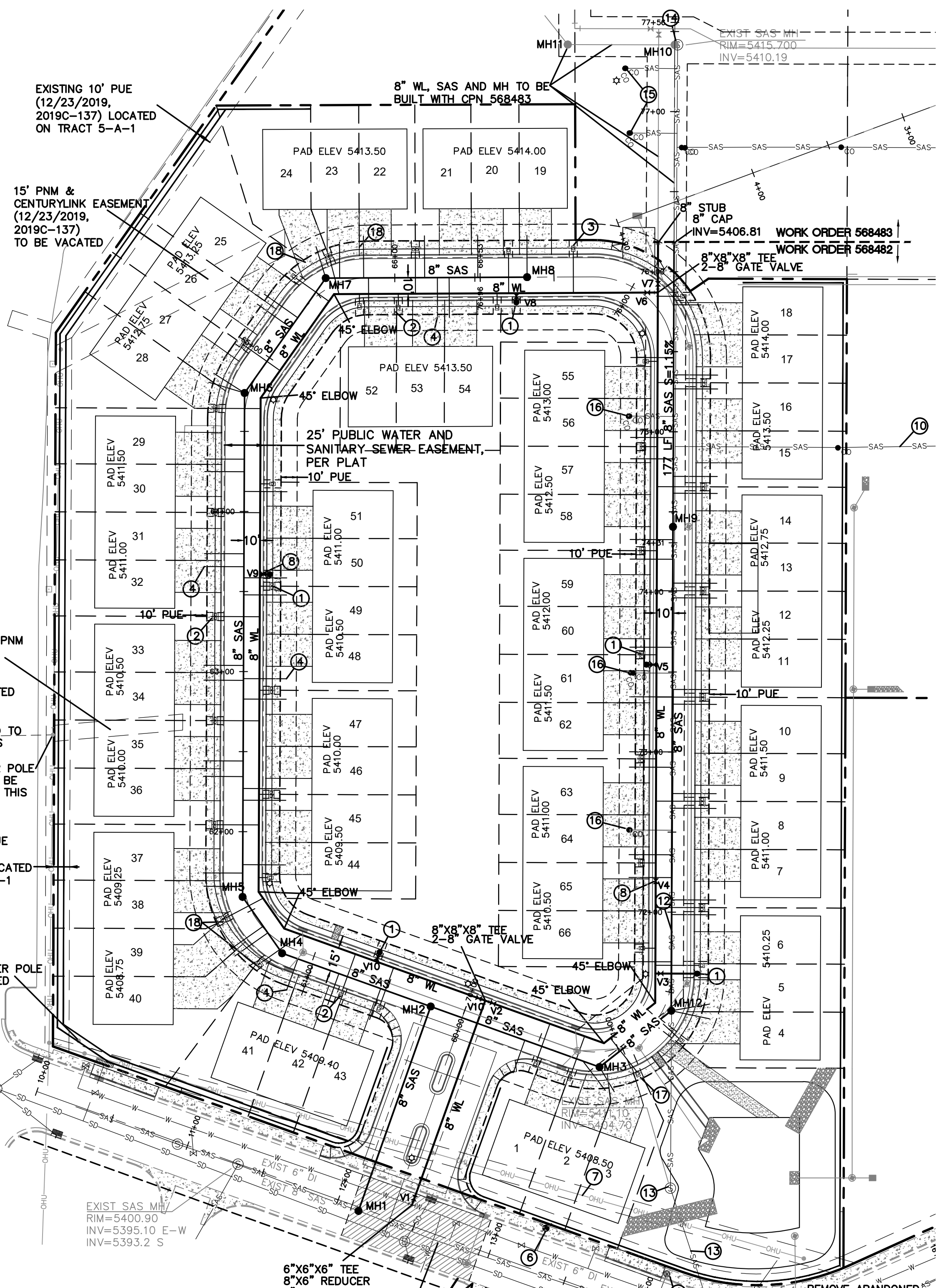

NOTES
ALL SAS MH ARE 4' DIA TYPE 'C' PER COA STD DWG 2101, 2107
ALL PRIVATE STREETS ARE UTILITY EASEMENTS

6"x6"x6" TEE
8"x6" REDUCER
8" GATE VALVE
CONNECT TO EXISTING 6" WL

REMOVE AND REPLACE EXIST ASPHALT PER COA STD DWG 2465 RESIDENTIAL

EXISTING 10' PUE (12/23/2019, 2019C-137) LOCATED ON TRACT 5-A-1

15' PNM & CENTURYLINK EASEMENT (12/23/2019, 2019C-137) TO BE VACATED

EXISTING 10' PNM EASEMENT (12/23/2019, 2019C-137) TO BE VACATED

POWER FEED TO APARTMENTS
EXISTING POWER POLE POWER LINE TO BE TERMINATED AT THIS POLE

EXISTING 10' PUE (12/23/2019, 2019C-137) LOCATED ON TRACT 5-A-1

EXISTING POWER POLE TO BE REMOVED

EXIST SAS MH RIM=5400.90 INV=5395.10 E-W INV=5393.2 S

EXIST SAS MH RIM=5409.90 INV=5402.20 W INV=5402.7 N

EXIST SAS MH RIM=5404.00 E INV=5403.9 W

REMOVE ABANDONED STORM DRAIN



ALBUQUERQUE FIRE MARSHAL'S OFFICE PERMITS CHECKING DIVISION

PERMIT

PERMIT NUMBER: FP11-005645
 APPROVED DATE: 03/18/21

APPROVED

THESE CONSTRUCTION DOCUMENTS WERE REVIEWED AND APPROVED BY THE ALBUQUERQUE FIRE MARSHAL'S OFFICE IN ACCORDANCE WITH THE CITY OF ALBUQUERQUE FIRE DEPARTMENT AND NFPA STANDARDS. THIS PERMIT IS VALID FOR 180 DAYS. FINAL INSPECTION IS REQUIRED.

VICINITY MAP G-19-Z

- LEGEND**
- CURB & BOUNDARY
 - BUILDING
 - EXISTING CURB & BOUNDARY
 - 8" SAS
 - 8" WL
 - PROPOSED HYDRANT
 - NEW SAS MH
 - NEW WATER METER
 - EXISTING SAS MH
 - ⊗ EXISTING GATE VALVE
 - EXISTING WATERLINE
 - EXISTING SAS

- KEYED NOTES**
- ① GATE W/KNOX BOX
 - ② PROPOSED FIRE HYDRANT
 - ③ EXISTING HYDRANT TO BE REMOVED
 - ④ 20' KNOCKDOWN GATE FOR EMERGENCY ACCESS W/KNOX BOX
 - ⑤ EXISTING FIRE HYDRANT

LEGAL DESCRIPTION:
 LOT NUMBERED 1-A-1 OF LA MIRADA SUBDIVISION

UPC NO: 101906048047020404L1

LA MIRADA SUBDIVISION
 ALBUQUERQUE, NM 87109

RESIDENTIAL
 OCCUPANCY TYPE: TOWNHOMES

LOT AREA: 308450 SF (7.08 ACRES)
 BUILDING AREA: 1800 SF (EA)

CONSTRUCTION TYPE: V
 NON SPRINKLED
 MAX BUILDING HEIGHT 36' TOP OF PEAK

- NOTES**
1. ON SITE FIRE LANE ROAD SHALL BE MARKED ON BOTH SIDES, AS DIRECTED BY FIRE MARSHALL
 2. FIRE APPARATUS ACCESS ROADS SHALL NOT EXCEED 10 PERCENT IN GRADE AND SHALL HAVE AN ALL WEATHER DRIVING SURFACE CAPABLE OF SUPPORTING THE IMPOSED LOAD OF FIRE APPARATUS WEIGHING AT LEAST 75000 LBS
 3. KEY BOX (KNOX BOX) SHALL BE MOUNTED BETWEEN 4 AND 6 FEET ABOVE GRADE AND SHALL BE ILLUMINATED.

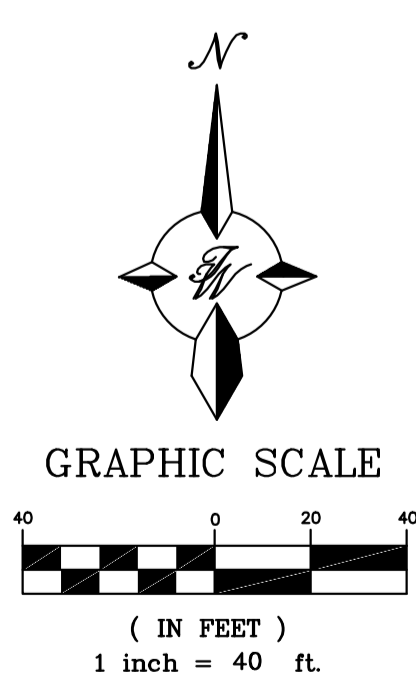

CAUTION

ALL EXISTING UTILITIES SHOWN WERE OBTAINED FROM RESEARCH, AS-BUILTS, SURVEYS OR INFORMATION PROVIDED BY OTHERS. IT SHALL BE THE SOLE RESPONSIBILITY OF THE CONTRACTOR TO CONDUCT ALL NECESSARY FIELD INVESTIGATIONS PRIOR TO AND INCLUDING ANY EXCAVATION, TO DETERMINE THE ACTUAL LOCATION OF UTILITIES AND OTHER IMPROVEMENTS. PRIOR TO STARTING THE WORK, ANY CHANGES FROM THIS PLAN SHALL BE COORDINATED WITH AND APPROVED BY THE ENGINEER.

ENGINEER'S SEAL	LA MIRADA ALBUQUERQUE, NM	DRAWN BY pm
	FIRE ONE PLAN	DATE 3-16-21
RONALD R. BOHANNAN P.E. #7868	 5571 MIDWAY PARK PL NE ALBUQUERQUE, NEW MEXICO 87109 (505) 858-3100 www.tierrawestllc.com	DRAWING
		SHEET # FO-1
		JOB # 2021008

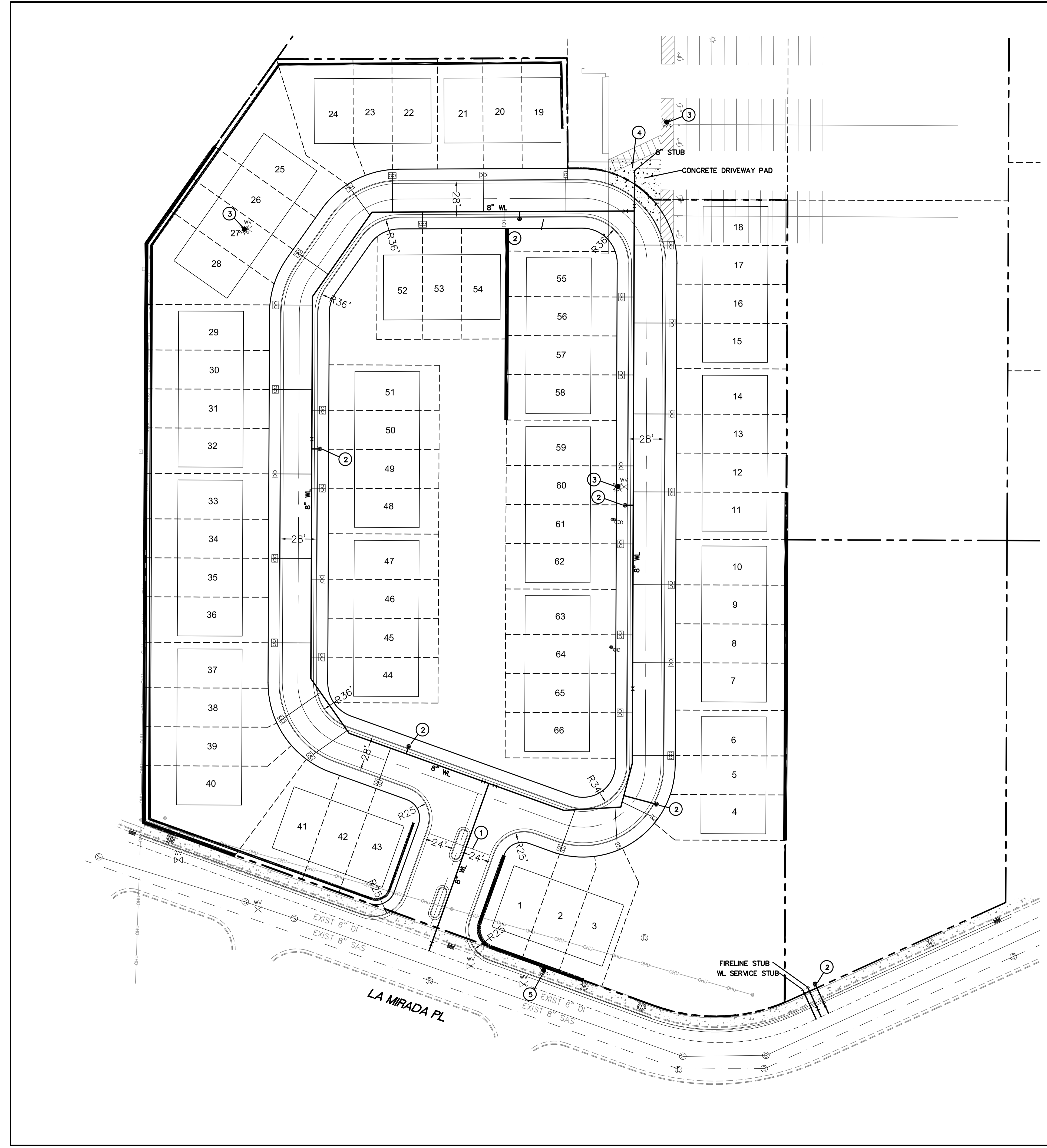











Pages from PR-2019-002309_SI-2021-01507_Site_Plan_Approved_10-27-21_Sheet_1

Final Audit Report

2022-02-16

Created:	2022-02-15
By:	Jay Rodenbeck (jrodenbeck@cabq.gov)
Status:	Signed
Transaction ID:	CBJCHBCAABAAMDEQOHpTW9zFjNEQX9uT-OFc3GqD5ZLz

"Pages from PR-2019-002309_SI-2021-01507_Site_Plan_Approved_10-27-21_Sheet_1" History

-  Document created by Jay Rodenbeck (jrodenbeck@cabq.gov)
2022-02-15 - 11:38:27 PM GMT - IP address: 143.120.132.106
-  Document emailed to Jolene Wolfley, CABQ Planning (jwolfley@cabq.gov) for signature
2022-02-15 - 11:43:13 PM GMT
-  Document emailed to Jeanne Wolfenbarger (jwolfenbarger@cabq.gov) for signature
2022-02-15 - 11:43:13 PM GMT
-  Document emailed to Ernest Amijo (eamijo@cabq.gov) for signature
2022-02-15 - 11:43:13 PM GMT
-  Document emailed to Cheryl Somerfeldt (csomerfeldt@cabq.gov) for signature
2022-02-15 - 11:43:13 PM GMT
-  Document emailed to Jeff Palmer (jppalmer@cabq.gov) for signature
2022-02-15 - 11:43:13 PM GMT
-  Document emailed to Blaine Carter (bcarter@abcwua.org) for signature
2022-02-15 - 11:43:14 PM GMT
-  Email viewed by Cheryl Somerfeldt (csomerfeldt@cabq.gov)
2022-02-16 - 0:07:24 AM GMT - IP address: 143.120.170.57
-  Document e-signed by Cheryl Somerfeldt (csomerfeldt@cabq.gov)
Signature Date: 2022-02-16 - 0:07:31 AM GMT - Time Source: server- IP address: 143.120.170.57
-  Email viewed by Jeff Palmer (jppalmer@cabq.gov)
2022-02-16 - 1:20:57 AM GMT - IP address: 172.224.246.21

-  Email viewed by Jeanne Wolfenbarger (jwolfenbarger@cabq.gov)
2022-02-16 - 1:20:40 PM GMT- IP address: 73.242.176.142

-  Document e-signed by Jeanne Wolfenbarger (jwolfenbarger@cabq.gov)
Signature Date: 2022-02-16 - 1:24:33 PM GMT - Time Source: server- IP address: 73.242.176.142

-  Email viewed by Ernest Armijo (eamijo@cabq.gov)
2022-02-16 - 3:01:31 PM GMT- IP address: 73.127.185.85

-  Document e-signed by Ernest Armijo (eamijo@cabq.gov)
Signature Date: 2022-02-16 - 3:01:44 PM GMT - Time Source: server- IP address: 73.127.185.85

-  Document e-signed by Jeff Palmer (jppalmer@cabq.gov)
Signature Date: 2022-02-16 - 3:55:47 PM GMT - Time Source: server- IP address: 198.206.237.4

-  Email viewed by Blaine Carter (bcarter@abcwua.org)
2022-02-16 - 4:01:47 PM GMT- IP address: 142.202.67.2

-  Document e-signed by Blaine Carter (bcarter@abcwua.org)
Signature Date: 2022-02-16 - 4:15:22 PM GMT - Time Source: server- IP address: 142.202.67.2

-  Email viewed by Jolene Wolfley, CABQ Planning (jwolfley@cabq.gov)
2022-02-16 - 9:18:49 PM GMT- IP address: 67.0.255.66

-  Document e-signed by Jolene Wolfley, CABQ Planning (jwolfley@cabq.gov)
Signature Date: 2022-02-16 - 9:19:24 PM GMT - Time Source: server- IP address: 67.0.255.66

-  Agreement completed.
2022-02-16 - 9:19:24 PM GMT