

ALBRIGHT-MOORE ADDITION

TO THE
CITY OF ALBUQUERQUE

Being a replat of Albright Addition, portion of Albright Addition No. 2 and
lands here unplatted.

January, 1921.

Ross Engineering Office.

1 inch = 100 feet.

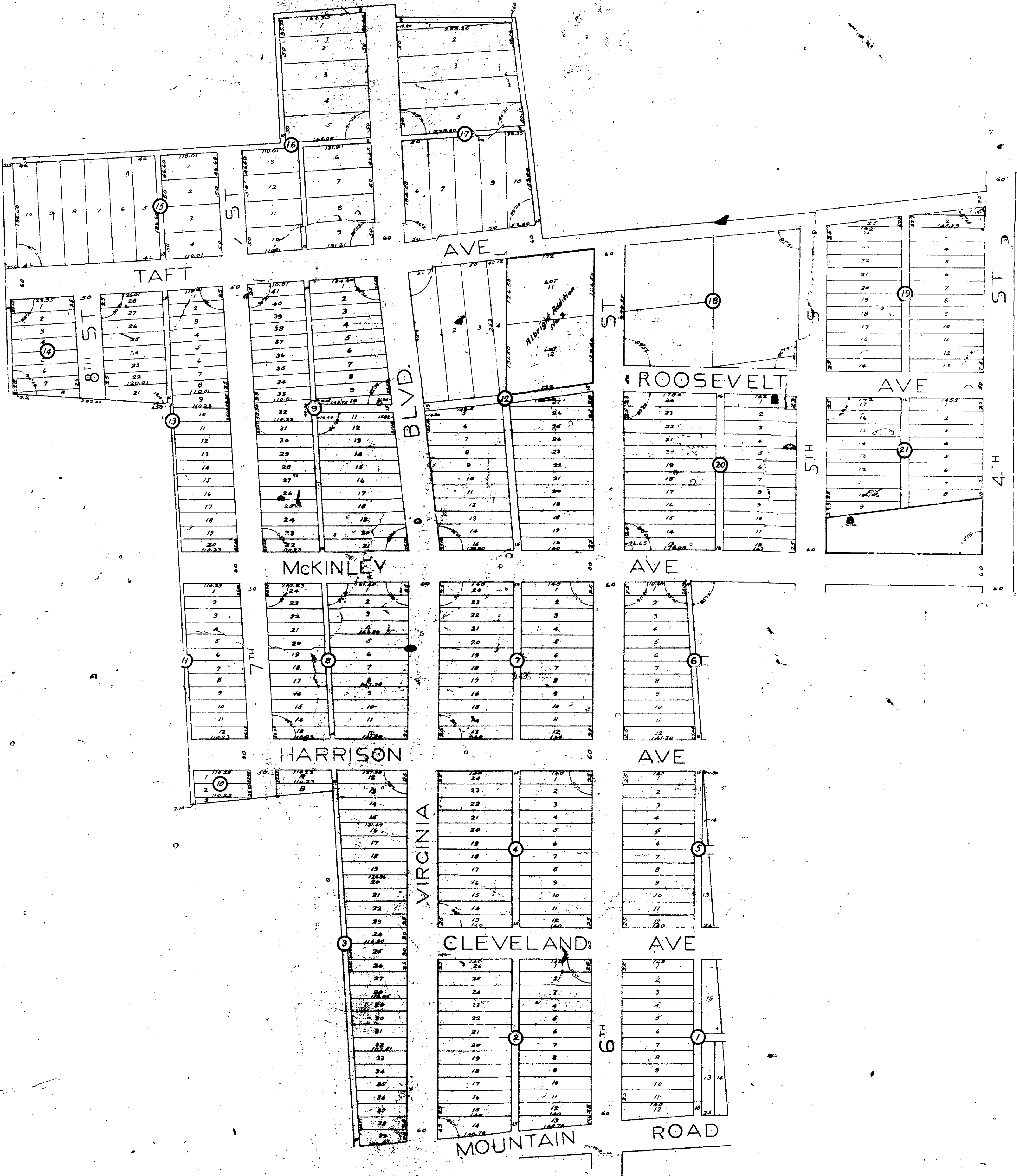

SEAL

We, the undersigned, being the owners of all the land included within the above "Albright-Moore Addition" to the City of Albuquerque, New Mexico, do hereby dedicate to the public the streets and alleys shown on this plat.

Witness our hands and seals on this, the 18th day of February, 1921.

John Albright
Scott Anderson
W. C. Thaxton
H. Sherman
Anton Anson

W. Carr
Julia Anderson
Florence L. Thaxton
Lulu Sherman
Lena Anson

State of New Mexico }
County of Bernalillo }

On this 18th day of February, 1921, personally appeared before me, a Notary Public in and for said County John G. Albright, a widower; Scott Anderson and Julia Anderson, his wife; W. C. Thaxton and Florence L. Thaxton, his wife; H. E. Sherman and Lulu Sherman, his wife; Anton Anson and Lena Anson, his wife; W. D. Carr, unmarried; M. E. E. Cannon and Ruth E. Yale Cannon, his wife; J. C. Proctor and Olive Proctor, his wife; known to me to be the persons described in and who executed the foregoing dedication and do hereby depose as their free act and deed.

Witness my hand and seal the day and date last above written.

My commission expires
January 16, 1924.

P. J. Ross
Notary Public in and for the County of Bernalillo, New Mexico