



Please check the appropriate box and refer to supplemental forms for submittal requirements. All fees must be paid at the time of application.

Administrative Decisions	<input type="checkbox"/> Historic Certificate of Appropriateness – Major (Form L)	<input type="checkbox"/> Wireless Telecommunications Facility Waiver (Form W2)
<input type="checkbox"/> Archaeological Certificate (Form P3)	<input type="checkbox"/> Historic Design Standards and Guidelines (Form L)	Policy Decisions
<input type="checkbox"/> Historic Certificate of Appropriateness – Minor (Form L)	<input type="checkbox"/> Master Development Plan (Form P1)	<input type="checkbox"/> Adoption or Amendment of Comprehensive Plan or Facility Plan (Form Z)
<input type="checkbox"/> Alternative Signage Plan (Form P3)	<input type="checkbox"/> Site Plan – EPC including any Variances – EPC (Form P1)	<input type="checkbox"/> Adoption or Amendment of Historic Designation (Form L)
<input type="checkbox"/> WTF Approval (Form W1)	<input type="checkbox"/> Site Plan – DRB (Form P2)	<input type="checkbox"/> Amendment of IDO Text (Form Z)
<input type="checkbox"/> Minor Amendment to Site Plan (Form P3)	<input type="checkbox"/> Subdivision of Land – Minor (Form S2)	<input type="checkbox"/> Annexation of Land (Form Z)
Decisions Requiring a Public Meeting or Hearing	<input checked="" type="checkbox"/> Subdivision of Land – Major (Form S1)	<input type="checkbox"/> Amendment to Zoning Map – EPC (Form Z)
<input type="checkbox"/> Conditional Use Approval (Form ZHE)	<input type="checkbox"/> Vacation of Easement or Right-of-way (Form V)	<input type="checkbox"/> Amendment to Zoning Map – Council (Form Z)
<input type="checkbox"/> Demolition Outside of HPO (Form L)	<input type="checkbox"/> Variance – DRB (Form V)	Appeals
<input type="checkbox"/> Expansion of Nonconforming Use or Structure (Form ZHE)	<input type="checkbox"/> Variance – ZHE (Form ZHE)	<input type="checkbox"/> Decision by EPC, LC, DRB, ZHE, or City Staff (Form A)

APPLICATION INFORMATION		
Applicant: RCS Trails Tract 1, LLC		Phone: (303) 533-1615
Address: 371 Centennial Parkway, Suite 200		Email: bmulqueen@realcapitalsolutions.com
City: Louisville	State: CO	Zip: 80027
Professional/Agent (if any): RESPEC		Phone: (505) 366-4187
Address: 5971 Jefferson St. NE, Suite 101		Email: hugh.floyd@respec.com
City: Albuquerque	State: NM	Zip: 87109
Proprietary Interest in Site: Owner	List all owners: RCS Trails Tract 1, LLC. DR Horton, Inc.	

BRIEF DESCRIPTION OF REQUEST
Infrastructure Improvements Agreement Extension

SITE INFORMATION (Accuracy of the existing legal description is crucial! Attach a separate sheet if necessary.)		
Lot or Tract No.:	Block:	Unit:
Subdivision/Addition: Taos II at the Trails	MRGCD Map No.:	UPC Code:
Zone Atlas Page(s): C-09	Existing Zoning: PD/R-1A	Proposed Zoning: PD/R-1A
# of Existing Lots: 109	# of Proposed Lots: 109	Total Area of Site (acres): 17.39

LOCATION OF PROPERTY BY STREETS		
Site Address/Street: Paseo Del Norte Blvd	Between: Universe Blvd.	and: Rainbow Blvd

CASE HISTORY (List any current or prior project and case number(s) that may be relevant to your request.)
70576, 14DRB-70186, 15DRB-70090, 16DRB-70015, 16DRB-70244, 16DRB-70241, 738487

Signature:	Date: 7/26/19
Printed Name: Jeremy Shell	<input type="checkbox"/> Applicant or <input checked="" type="checkbox"/> Agent

FOR OFFICIAL USE ONLY		
Case Numbers	Action	Fees
-		
-		
-		
Meeting/Hearing Date:	Fee Total:	
Staff Signature:	Date:	Project #

FORM S1: SUBDIVISION OF LAND – MAJOR

Please refer to the DRB public hearing schedule for hearing dates and deadlines. Your attendance is required.

>> INFORMATION REQUIRED FOR ALL MAJOR SUBDIVISION REQUESTS

- Interpreter Needed for Hearing? NO if yes, indicate language: _____
- A Single PDF file of the complete application including all documents being submitted must be emailed to PLNDRS@cabq.gov prior to making a submittal. Zipped files or those over 9 MB cannot be delivered via email, in which case the PDF must be provided on a CD. PDF shall be organized with the Development Review Application and this Form P1 at the front followed by the remaining documents in the order provided on this form.
- Zone Atlas map with the entire site clearly outlined and labeled
- Letter of authorization from the property owner if application is submitted by an agent
- Sign Posting Agreement

MAJOR SUBDIVISION PRELIMINARY PLAT APPROVAL

MAJOR AMENDMENT TO PRELIMINARY PLAT

- Sites 5 acres or greater: Archeological Certificate in accordance with IDO Section 14-16-6-5(A)
- TIS Traffic Impact Study Form
- Form DRWS Drainage Report, Grading and Drainage Plan, and Water & Sewer Availability Statement submittal information
- Letter describing, explaining, and justifying the request per the criteria in IDO Section 14-16-6-6(J)
- Proof of Sketch Plat per IDO Section 14-16-6-6(J)(2)(b)
- Required notices with content per IDO Section 14-16-6-4(K)(6)
 - Office of Neighborhood Coordination notice inquiry response
 - Copy of notification letter and proof of first class mailing
 - Proof of emailed notice to affected Neighborhood Association representatives
 - Buffer map and list of property owners within 100 feet (excluding public rights-of-way) provided by Planning Department or created by applicant, copy of notifying letter, and proof of first class mailing
- Preliminary Plat including the Grading Plan with property owner's and City Surveyor's signatures on the plat (7 copies, 24" x 36" folded)
- Sidewalk Exhibit and/or cross sections of proposed streets (3 copies, 11" by 17" maximum)
- Site sketch with measurements showing structures, parking, building setbacks, adjacent rights-of-way and street improvements (to include sidewalk, curb & gutter with distance to property line noted) if there is any existing land use (7 copies, folded)
- Landfill disclosure statement on the plat per IDO Section 14-16-5-2(G) if site is within a designated landfill buffer zone
- Proposed Infrastructure List

EXTENSION OF PRELIMINARY PLAT

INFRASTRUCTURE LIST EXTENSION FOR AN INFRASTRUCTURE IMPROVEMENTS AGREEMENT (IIA)

For temporary sidewalk deferral extension, use Form V.

- Letter describing, explaining, and justifying the request per IDO Sections 14-16-6-4(W) and 14-16-6-6(J)
- Copy of the Official DRB Notice of Decision for any prior approvals
- Required notices with content per IDO Section 14-16-6-4(K)(6)
 - Office of Neighborhood Coordination notice inquiry response
 - Copy of notification letter and proof of first class mailing
 - Proof of emailed notice to affected Neighborhood Association representatives
 - Buffer map and list of property owners within 100 feet (excluding public rights-of-way) provided by Planning Department or created by applicant, copy of notifying letter, and proof of first class mailing
- Preliminary Plat or site plan reduced to 8.5" x 11"
- Copy of DRB approved infrastructure list

I, the applicant or agent, acknowledge that if any required information is not submitted with this application, the application will not be scheduled for a public meeting or hearing, if required, or otherwise processed until it is complete.

Signature: 	Date: <u>7/26/19</u>
Printed Name: <u>Jeremy Shell</u>	<input type="checkbox"/> Applicant or <input type="checkbox"/> Agent

FOR OFFICIAL USE ONLY	
Case Numbers:	Project Number:
Staff Signature:	
Date:	

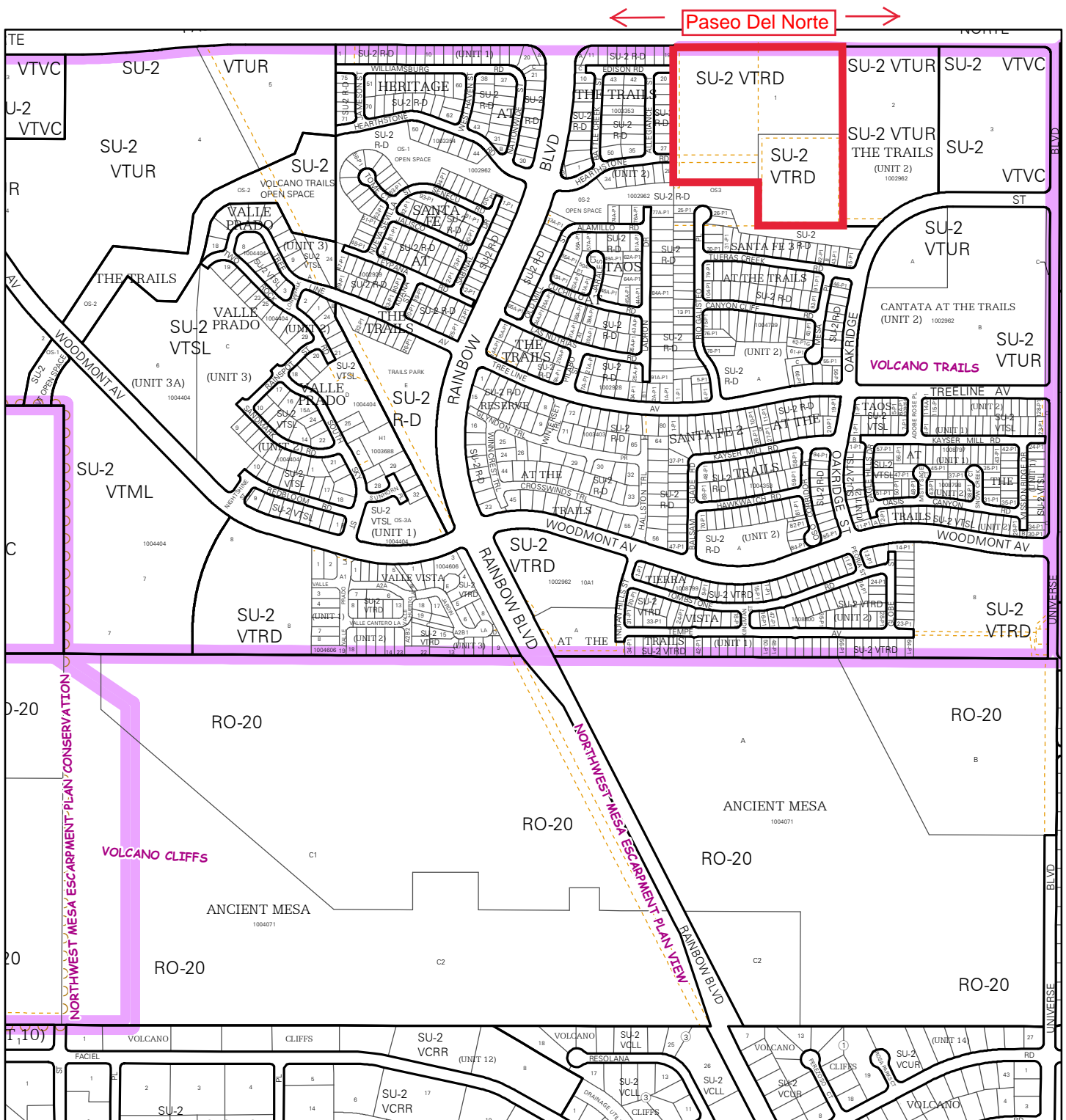

For more current information and details visit: <http://www.cabq.gov/gis>

Map amended through: 1/28/2016

Note: Grey Shading Represents Area Outside of the City Limits

Zone Atlas Page:
C-09-Z

Selected Symbols

- SECTOR PLANS
- Escarpment
- Design Overlay Zones
- 2 Mile Airport Zone
- City Historic Zones
- Airport Noise Contours
- H-1 Buffer Zone
- Wall Overlay Zone
- Petroglyph Mon.

Agent Letter

Owner Information:

Real Capital Solutions
371 Centennial Parkway, Suite 200
Louisville, CO 80027
Phone: 303-533-1615

Agent Information:

Hugh Floyd
RESPEC
5971 Jefferson St NE, Ste 101
Albuquerque, NM 87109
Cell Phone: 505-366-4187

Subdivision Name: Taos II at the Trails – Ownership: RCS-Trails Tract 1, LLC

I, Sharon K. Eshima, Manager of Real Capital Solutions, owner of the above referenced land, hereby authorize RESPEC to be agent of the property listed above.

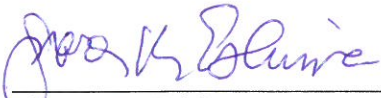

Sharon K. Eshima
Manager
Real Capital Solutions

5-15-18

Date



July 24, 2019

City of Albuquerque
Development Review Board
Plaza del Sol
600 Second Street NW
Albuquerque, NM 87102

RE: Infrastructure Improvements Agreement (IIA) Extension, Taos II at the Trails

RESPEC Inc., agent for RCS-Tract 1, LLC (the applicant) – is requesting an **Infrastructure Improvements Agreement Extension** for Taos II at the Trails subdivision. We are requesting that the Development Review Board approve the **Infrastructure Improvements Agreement Extension Request**.

This request pertains to the subdivision on the south side of the Paseo Del Norte NE between Rainbow Blvd NW and Universe Blvd NW. The Infrastructure Improvements Agreement was originally approved Oct 10th, 2017 and is set to expire on September 1st, 2019. We are requesting an extension of the IIA to avoid the risk of the IIA expiring before we can construct the infrastructure improvements. I appreciate your consideration in this matter.

Included with this submittal:

- Letter dated May 15th, 2018 from Sharon K. Eshima, Managing Member with Real Capital Solutions. appointing RESPEC as agent of record
- Sign Posting Agreement
- Zone Atlas map with the entire property(ies) clearly outlined
- Approved Site Plan
- Copy of DRB approved infrastructure list
- Copy of the Official DRB Notice of Decision for the original approval and previous extensions
- Buffer map and list of property owners within 100 feet, notifying letter and proof of first class mailing

Sincerely,

Jeremy Shell
Engineer

6971 JEFFERSON ST., NE
SUITE 101
ALBUQUERQUE, NM 87109
505.268.2661

From: [Quevedo, Vicente M.](#)
To: [Shamas Din](#)
Subject: Public Notice Inquiry_Rainbow Blvd and Paseo Del Norte_DRB
Date: Wednesday, July 24, 2019 12:47:28 PM
Attachments: [image001.png](#)
[image002.png](#)
[image003.png](#)
[Page_C-09-Z.PDF](#)
[Public Notice Inquiry_Rainbow Blvd and Paseo Del Norte_DRB.xlsx](#)

Shamas,

See list of associations below and attached regarding your DRB submittal. In addition, we have included web links below that will provide you with additional details about the new Integrated Development Ordinance (IDO) requirements. The web links also include notification templates that you may utilize when contacting each association. Thank you.

Association Name	First Name	Last Name	Email	Address Line 1	City	State	Zip	Mobile Phone	Phone
Westside Coalition of Neighborhood Associations	Harry	Hendriksen	hlhen@comcast.net	10592 Rio Del Sol NW	Albuquerque	NM	87114	5052214003	5058903481
Westside Coalition of Neighborhood Associations	Rene	Horvath	aboard10@juno.com	5515 Palomino Drive NW	Albuquerque	NM	87120		5058982114

IDO – Public Notice Requirements & Template: <https://www.cabq.gov/planning/urban-design-development/public-notice>

IDO – Neighborhood Meeting Requirements & Template: <https://www.cabq.gov/planning/urban-design-development/neighborhood-meeting-requirement-in-the-integrated-development-ordinance>

IDO - Administration & Enforcement section: <http://documents.cabq.gov/planning/IDO/IDO-Effective-2018-05-17-Part6.pdf>

Respectfully,

Vicente M. Quevedo, MCRP
 Neighborhood Liaison
 Office of Neighborhood Coordination
 City of Albuquerque – City Council
 (505) 768-3332

Website: www.cabq.gov/neighborhoods



Confidentiality Notice: This e-mail, including all attachments is for the sole use of the intended recipient(s) and may contain confidential and privileged information. Any unauthorized review, use, disclosure or distribution is prohibited unless specifically provided under the New Mexico Inspection of Public Records Act. If you are not the intended recipient, please contact the sender and destroy all copies of this message.

From: webmaster=cabq.gov@mailgun.org [mailto:webmaster=cabq.gov@mailgun.org] **On Behalf Of** webmaster@cabq.gov
Sent: Wednesday, July 24, 2019 9:40 AM
To: Office of Neighborhood Coordination <shamas.din@respec.com>
Cc: Office of Neighborhood Coordination <onc@cabq.gov>
Subject: Public Notice Inquiry Sheet Submission

Public Notice Inquiry For:
 Development Review Board
 If you selected "Other" in the question above, please describe what you are seeking a Public Notice Inquiry for below:
 Contact Name
 Shamas
 Telephone Number
 (505) 573-3861
 Email Address
shamas.din@respec.com
 Company Name
 RESPEC
 Company Address
 5971 Jefferson Street Suite 101
 City
 Albuquerque
 State
 NM
 ZIP
 87109
 Legal description of the subject site for this project:
 Taos II at the Trails-Ownership: RCS-Trails Tract 1, LLC
 Physical address of subject site:
 Subject site cross streets:
 Rainbow Blvd and Paseo Del Norte
 Other subject site identifiers:
 This site is located on the following zone atlas page:
 C-09-Z

=====
 This message has been analyzed by Deep Discovery Email Inspector.



July 26, 2019

RE: Infrastructure Improvements Agreement (IIA) Extension, Taos II at the Trails.

Dear Mr. Hendriksen and Mrs. Horvath:

The purpose of this letter is to inform you that RESPEC, agent for RCS-Tract 1, LLC, owner of the above referenced property, has submitted a request for an Infrastructure Improvements Agreement Extension to the City of Albuquerque. The property is located on the south side of the Paseo Del Norte NE between Rainbow Blvd NW and Universe Blvd NW in Zone Map C-09. See attached map page. The Infrastructure Improvements Agreement was originally approved Oct 10th, 2017 and is set to expire on September 1st, 2019. We are requesting an extension of the IIA to avoid the IIA expiring before we can construct the infrastructure improvements.

The hearing is tentatively scheduled for August 21st, 2019 at the Plaza Del Sol building in the basement hearing room. The Development Review Board Agenda can be found at the following link:

<https://www.cabq.gov/planning/boards-commissions/development-review-board/development-review-board-agenda-archives>

Sincerely,

Jeremy Shell
RESPEC
505.253.9811
Jeremy.shell@respec.com

5971 JEFFERSON ST., NE
SUITE 101
ALBUQUERQUE, NM 87109
505.268.2661



**UNITED STATES
POSTAL SERVICE**

**Certificate of
Mailing**

This Certificate of Mailing provides evidence that mail has been presented to USPS® for mailing.
This form may be used for domestic and international mail.

From: RESPEC
5971 Jefferson St. NE
Suite 101
Albuquerque, NM 87109

To: Harry Hendriksen
~~105~~ 92 Rio Del Sol
NW ABO NM 87114

PS Form 3817, April 2007 PSN 7530-02-000-9065

U.S. POSTAGE PAID
ALBUQUERQUE, NM
87109
JUL 25, 19
AMOUNT
\$1.45
R2304E106611-14



0000



**UNITED STATES
POSTAL SERVICE**

**Certificate of
Mailing**

This Certificate of Mailing provides evidence that mail has been presented to USPS® for mailing.
This form may be used for domestic and international mail.

From: RESPEC
5971 Jefferson St. NE
Suite 101
Albuquerque, NM 87109

To: Rene Horvath
5515 Palomino Drive
NW ABO NM
87120

PS Form 3817, April 2007 PSN 7530-02-000-9065

U.S. POSTAGE PAID
ALBUQUERQUE, NM
87109
JUL 25, 19
AMOUNT
\$1.45
R2304E106611-14



0000

From: [Jeremy Shell](#)
To: aboard10@juno.com; hlhen@comcast.net
Subject: IIA Extension Taos II
Date: Thursday, July 25, 2019 4:19:00 PM
Attachments: [Page C-09-Z.pdf](#)

Dear Mr. Hendriksen and Mrs. Horvath:

The purpose of this letter is to inform you that RESPEC, agent for RCS-Tract 1, LLC, owner of the above referenced property, has submitted a request for an Infrastructure Improvements Agreement Extension to the City of Albuquerque. The property is located on the south side of the Paseo Del Norte NE between Rainbow Blvd NW and Universe Blvd NW in Zone Map C-09. See attached map page. The Infrastructure Improvements Agreement was originally approved Oct 10th, 2017 and is set to expire on September 1st, 2019. We are requesting an extension of the IIA to avoid the IIA expiring before we can construct the infrastructure improvements.

The hearing is tentatively scheduled for August 21st, 2019 at the Plaza Del Sol building in the basement hearing room. The Development Review Board Agenda can be found at the following link: <https://www.cabq.gov/planning/boards-commissions/development-review-board/development-review-board-agenda-archives>

Sincerely,

Jeremy Shell
Engineer

RESPEC

5971 Jefferson St. NE #101
Albuquerque, NM 87109
505.253.9811 office
respec.com

From: [Microsoft Outlook](#)
To: aboard10@juno.com; hlhen@comcast.net
Subject: Relayed: IIA Extension Taos II
Date: Thursday, July 25, 2019 4:19:16 PM
Attachments: [IIA Extension Taos II.msg](#)

Delivery to these recipients or groups is complete, but no delivery notification was sent by the destination server:
aboard10@juno.com (aboard10@juno.com) <<mailto:aboard10@juno.com>>
hlhen@comcast.net (hlhen@comcast.net) <<mailto:hlhen@comcast.net>>
Subject: IIA Extension Taos II



Paseo del Norte and Rainbow

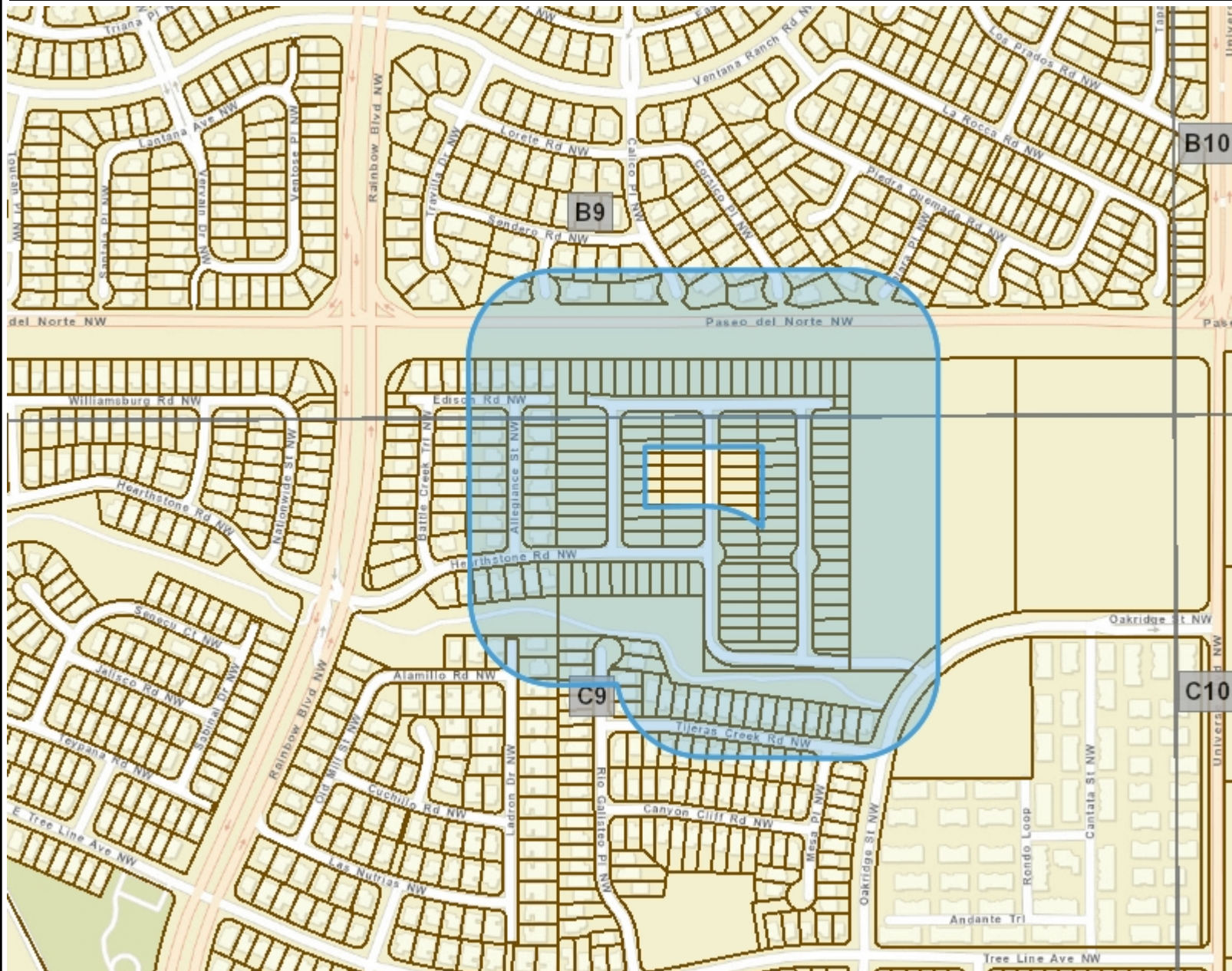

Legend

- Zone Grid
- Bernalillo County Parcels
- Municipal Limits**
 - Corrales
 - Edgewood
 - Los Ranchos
 - Rio Rancho
 - Tijeras
 - UNINCORPORATED

Notes

Buffer: 271ft.
ROW: Paseo del Norte 171ft.

908 0 454 908 Feet

WGS_1984_Web_Mercator_Auxiliary_Sphere
7/24/2019 © City of Albuquerque

1: 5,448

The City of Albuquerque ("City") provides the data on this website as a service to the public. The City makes no warranty, representation, or guaranty as to the content, accuracy, timeliness, or completeness of any of the data provided at this website. Please visit <http://www.cabq.gov/abq-data/abq-data-disclaimer-1> for more information.
THIS MAP IS NOT TO BE USED FOR NAVIGATION

RAMIREZ MARIA C
9401 CORSICO PL NW
ALBUQUERQUE NM 87114-3442

GONZALES MICHAEL D & PATRICIA
205 DUNDEE WAY
RIO RANCHO NM 87124

WYSONG DANIEL G & JILL K
6935 TIJERAS CREEK RD NW
ALBUQUERQUE NM 87114

BRANCH STEPHEN F & SUSAN C
9408 CORSICO PL NW
ALBUQUERQUE NM 87114

GAYLOR SUSAN C
6901 TIJERAS CREEK RD NW
ALBUQUERQUE NM 87114-6143

RICKERT JOSHUA KEITH
6915 TIJERAS CREEK RD NW
ALBUQUERQUE NM 87114

SANCHEZ JULIE
7008 TIJERAS CREEK RD NW
ALBUQUERQUE NM 87114

YATES JOANN & PINO TANYA
7004 SENDERO RD NW
ALBUQUERQUE NM 87114

PEREA VICTOR & GLORIA A
6931 TIJERAS CREEK RD NW
ALBUQUERQUE NM 87114-6143

LINTHICUM TROIES D & DEANNA M
9140 RIO GALISTEO PL NW
ALBUQUERQUE NM 87114

MCNEELY JAMES F & JEANETTE M
9324 BATTLE CREEK ST NW
ALBUQUERQUE NM 87114

HALEY JEFFREY A & JENELL V
7012 SENDERO RD NW
ALBUQUERQUE NM 87114

CHO LEE & KEMP YONG
9147 RIO GALISTEO PL NW
ALBUQUERQUE NM 87114

MILLER ALAN
PO BOX 67264
ALBUQUERQUE NM 87193

WANG JIMMY M
1301 N PALMSPRINGS DR
GILBERT AZ 85234-8516

BLAKELY ROBERT
1900 E CARY ST APT 208
RICHMOND VA 23223-6989

DELEON DIANNE
9328 ALLEGIANCE ST NW
ALBUQUERQUE NM 87114

CONROY CARLOS F
6936 TIJERAS CREEK RD NW
ALBUQUERQUE NM 87114-6142

ROTH PHYLICIA M
7004 TIJERAS CREEK RD NW
ALBUQUERQUE NM 87114

MILLER STEVEN A
6905 TIJERAS CREEK RD NW
ALBUQUERQUE NM 87114

RAYKOVICS MICHAEL A & DENISE A
7115 EDISON RD NW
ALBUQUERQUE NM 87114

BUTTERS KIM TUBER
9415 CORSICO PL NW
ALBUQUERQUE NM 87114-3422

DE LEON SHEENA JEVONIA & ALVIN
GUEVARRA
7015 TIJERAS CREEK RD NW
ALBUQUERQUE NM 87114-6137

COTTRELL DALE
9132 LADRON DR NW
ALBUQUERQUE NM 87114

SHOCKEY ROBERT L & KERRY A
7005 TIJERAS CREEK RD NW
ALBUQUERQUE NM 87114

BARR JAMES L & DANIELLE
9400 MONTARA CT NW
ALBUQUERQUE NM 87114-3478

DUENEZ OSCAR JR & CHERYLANN
7008 SENDERO RD NW
ALBUQUERQUE NM 87114

BARR ARTHUR C & MAUREEN J
14 MORGAN CT
SANDIA PARK NM 87047-9520

HECTOR ROBERT JR & BUNN-HECTOR
JEANA D
9144 RIO GALISTEO PL NW
ALBUQUERQUE NM 87114

RV LOOP LLC
125 E 300 SO SUITE 203
PROVO UT 84606-4600

RUDD DOUGLAS A & MARY LYNN
9136 RIO GALISTEO PL NW
ALBUQUERQUE NM 87114

FINO ERIC & ANGELICA
9400 CORSICO PL NW
ALBUQUERQUE NM 87114-3445

BATES BARRY B JR & JULIET K
9320 ALLEGIANCE ST NW
ALBUQUERQUE NM 87114-4588

VAN PATTEN DAVID RICHARD & EVA
CHRISTINE
9409 CORSICO PL NW
ALBUQUERQUE NM 87114-3442

CLARK JIMMY D
7101 EDISON RD NW
ALBUQUERQUE NM 87114

MORGAN PHILLANA & CHANDLER
9311 ALLEGIANCE ST NW
ALBUQUERQUE NM 87114

ASHLEY ALEXANDER G & CHARITY L
7000 TIJERAS CREEK RD NW
ALBUQUERQUE NM 87114-6136

PACHECO BEATRICE V
9308 ALLEGIANCE ST NW
ALBUQUERQUE NM 87114

OGAS SAMUEL J & MICHELLE M
9316 ALLEGIANCE ST NW
ALBUQUERQUE NM 87114-4588

LOVATO MONICA A & LUNA MANUEL C
6928 TIJERAS CREEK RD NW
ALBUQUERQUE NM 87114-6142

JENSEN JAMES MATT & SABRINA
7123 EDISON RD NW
ALBUQUERQUE NM 87114-4590

MITCHELL HERMAN M & ARETHA J
9401 TALARA PL NW
ALBUQUERQUE NM 87114

PERALTA JEFFERY E & KRISTA S
9400 CALICO PL NW
ALBUQUERQUE NM 87114

TRAILS COMMUNITY ASSOCIATION
7023 TREE LINE AVE NW
ALBUQUERQUE NM 87114-5971

BACA DAVID R & ROSEMARY T
6919 TIJERAS CREEK RD NW
ALBUQUERQUE NM 87120

HINOJOSA GREGORY & FELICIA A
7104 HEARTHSTONE RD NW
ALBUQUERQUE NM 87114

SMITH GRETCHEN N
9139 RIO GALISTEO PL NW
ALBUQUERQUE NM 87114-6135

MONTANO MODESTO
800 PECOS LP
RIO RANCHO NM 87124

AGUILAR ANTONIO & MARCY L
AGUILAR
9328 BATTLE CREEK TRL NW
ALBUQUERQUE NM 87114

HERNANDEZ RICHARD D JR &
LAURIANNE A
7000 SENDERO RD NW
ALBUQUERQUE NM 87114-3498

ELLEFSON THOMAS & EILEEN
9312 ALLEGIANCE ST NW
ALBUQUERQUE NM 87114-4588

TRAILS LLC
2219 CHATSWORTH CT
LAS VEGAS NV 89074-5310

SANCHEZ MARCUS JOHN & NANCY
ANN
7459 SWAN LAKE DR
NEW PORT RICHEY FL 34655

SANCHEZ JAMES W
7019 TIJERAS CREEK RD NW
ALBUQUERQUE NM 87114

OAKERSON LISA A
9400 TALARA PL NW
ALBUQUERQUE NM 87114

TRUJILLO TOMAS E III
9324 ALLEGIANCE ST NW
ALBUQUERQUE NM 87114-4588

TRAILS COMMUNITY ASSOCIATION
PO BOX 67590
ALBUQUERQUE NM 87193-7590

ANDERSON APRIL
7116 HEARTHSTONE RD NW
ALBUQUERQUE NM 87114

ELLIOTT ERIC SPENCER & ELIANE
9128 LADRON DR NW
ALBUQUERQUE NM 87114

ARCHULETA JOSEPH CORY & MORGAN
DEANDRA CHRISTAL
10447 BILBOA ST NW
ALBUQUERQUE NM 87114-5591

CALDERON MERCEDES
9320 BATTLE CREEK TRL NW
ALBUQUERQUE NM 87114-4581

DOMINGUEZ BENNY R & DONNA L
6916 TIJERAS CREEK RD NW
ALBUQUERQUE NM 87114

PADILLA MELISSA & HICKS CYNTHIA
7119 EDISON RD NW
ALBUQUERQUE NM 87114

WILBUR ROBERT H & BEATRICE M
9404 CALICO PL NW
ALBUQUERQUE NM 87114-3432

LOPEZ RANDY
6923 TIJERAS CREEK RD NW
ALBUQUERQUE NM 87114

SALAZAR DOLORES M
7109 EDISON RD NW
ALBUQUERQUE NM 87114

NICHOLAS JAMES R & EMILY ANN
9401 CALICO PL NW
ALBUQUERQUE NM 87114-3435

WILSON SEAN
6920 TIJERAS CREEK RD NW
ALBUQUERQUE NM 87114

BONILLA KENNETH & GONZALES KACEY
L
9305 ALLEGIANCE ST NW
ALBUQUERQUE NM 87114-4589

PATITSAS PAUL A
9300 ALLEGIANCE ST NW
ALBUQUERQUE NM 87114

MCKENZIE CARI RAE & JON MALCOLM
II
9405 TALARA PL NW
ALBUQUERQUE NM 87114-3607

HAUCK DANIEL & MELISSA
9319 ALLEGIANCE ST NW
ALBUQUERQUE NM 87114

PINA ADAM J
7112 HEARTHSTONE RD NW
ALBUQUERQUE NM 87114-4583

GUTIERREZ DIEGO & BACA VERONICA
9405 MONTARA CT NW
ALBUQUERQUE NM 87114

MARTINEZ CELIA & VALDEZ GERARDO
9323 ALLEGIANCE ST NW
ALBUQUERQUE NM 87114-4589

HOHNER THOMAS & REBECCA
9327 ALLEGIANCE ST NW
ALBUQUERQUE NM 87114-4589

TREVINO BENNY E
6927 TIJERAS CREEK RD NW
ALBUQUERQUE NM 87114

BACA ANDREW G SR
7115 ALAMILLO RD NW
ALBUQUERQUE NM 87114-5930

GORDON MICHAEL S & TAMARA R
9309 ALLEGIANCE ST NW
ALBUQUERQUE NM 87114

ADKINS DAVID E & ANNA C
7009 TIJERAS CREEK RD NW
ALBUQUERQUE NM 87114-8137

SALAZAR MATTHEW & LAURA L
9301 ALLEGIANCE ST NW
ALBUQUERQUE NM 87114-4589

WAGNER ASHTON N & LINES JOSHUA J
7012 TIJERAS CREEK RD NW
ALBUQUERQUE NM 87114

CLINGER BRYCE NEAL & BREANNE
BRUNT
6932 TIJERAS CREEK RD NW
ALBUQUERQUE NM 87114-6142

ONG WELLIVER TIU
9124 LADRON DR NW
ALBUQUERQUE NM 87114

BROOKS NATASHA & GREGGORY
6909 TIJERAS CREEK RD NW
ALBUQUERQUE NM 87114

BIBLE CHAD S
9143 RIO GALISTEO PL NW
ALBUQUERQUE NM 87114-6135

SCHUMAN MICHAEL P & S KARLENE
9401 MONTARA CT NW
ALBUQUERQUE NM 87114-3485

MARQUEZ JOHN P & CHAVEZ STEVE
7120 HEARTHSTONE RD NW
ALBUQUERQUE NM 87114

KRUEGER-UHING CINDI K
7105 EDISON RD NW
ALBUQUERQUE NM 87114

MOORE SHERIE J & JUUL JOANN C
6924 TIJERAS CREEK RD NW
ALBUQUERQUE NM 87114

GARCIA-ARTEAGA LUIS R & HOLMAN
SILVIA E
9315 ALLEGIANCE ST NW
ALBUQUERQUE NM 87114-4589

LOPEZ CHRISTOPHER B & JODI L
9404 CORSICO PL NW
ALBUQUERQUE NM 87114-3445

MARTINEZ SANDRA J & ALBERT R
9304 ALLEGIANCE ST NW
ALBUQUERQUE NM 87114-4588

CONNER LUCAS JAMES
7016 TIJERAS CREEK RD NW
ALBUQUERQUE NM 87114

SIERRA HEALTH SERVICES INC & ETAL
PO BOX 15645
ALBUQUERQUE NM 87114-5645

RCS-TRAILS TRACT 1 LLC
371 CENTENNIAL PKWY SUITE 200
LOUISVILLE CO 80027

RCS-TRAILS TRACT 1 LLC
371 CENTENNIAL PKWY SUITE 200
LOUISVILLE CO 80027

D R HORTON INC
4400 ALAMEDA BLVD NE SUITE B
ALBUQUERQUE NM 87113

RCS-TRAILS TRACT 1 LLC
371 CENTENNIAL PKWY SUITE 200
LOUISVILLE CO 80027

RCS-TRAILS TRACT 1 LLC
371 CENTENNIAL PKWY SUITE 200
LOUISVILLE CO 80027

RCS-TRAILS TRACT 1 LLC
371 CENTENNIAL PKWY SUITE 200
LOUISVILLE CO 80027

D R HORTON INC
4400 ALAMEDA BLVD NE SUITE B
ALBUQUERQUE NM 87113

RCS-TRAILS TRACT 1 LLC
371 CENTENNIAL PKWY SUITE 200
LOUISVILLE CO 80027

RCS-TRAILS TRACT 1 LLC
371 CENTENNIAL PKWY SUITE 200
LOUISVILLE CO 80027

RCS-TRAILS TRACT 1 LLC
371 CENTENNIAL PKWY SUITE 200
LOUISVILLE CO 80027

RCS-TRAILS TRACT 1 LLC
371 CENTENNIAL PKWY SUITE 200
LOUISVILLE CO 80027

RCS-TRAILS TRACT 1 LLC
371 CENTENNIAL PKWY SUITE 200
LOUISVILLE CO 80027

RCS-TRAILS TRACT 1 LLC
371 CENTENNIAL PKWY SUITE 200
LOUISVILLE CO 80027

RCS-TRAILS TRACT 1 LLC
371 CENTENNIAL PKWY SUITE 200
LOUISVILLE CO 80027

RCS-TRAILS TRACT 1 LLC
371 CENTENNIAL PKWY SUITE 200
LOUISVILLE CO 80027

RCS-TRAILS TRACT 1 LLC
371 CENTENNIAL PKWY SUITE 200
LOUISVILLE CO 80027

RCS-TRAILS TRACT 1 LLC
371 CENTENNIAL PKWY SUITE 200
LOUISVILLE CO 80027

RCS-TRAILS TRACT 1 LLC
371 CENTENNIAL PKWY SUITE 200
LOUISVILLE CO 80027

RCS-TRAILS TRACT 1 LLC
371 CENTENNIAL PKWY SUITE 200
LOUISVILLE CO 80027

RCS-TRAILS TRACT 1 LLC
371 CENTENNIAL PKWY SUITE 200
LOUISVILLE CO 80027

RCS-TRAILS TRACT 1 LLC
371 CENTENNIAL PKWY SUITE 200
LOUISVILLE CO 80027

RCS-TRAILS TRACT 1 LLC
371 CENTENNIAL PKWY SUITE 200
LOUISVILLE CO 80027

RCS-TRAILS TRACT 1 LLC
371 CENTENNIAL PKWY SUITE 200
LOUISVILLE CO 80027

RCS-TRAILS TRACT 1 LLC
371 CENTENNIAL PKWY SUITE 200
LOUISVILLE CO 80027

RCS-TRAILS TRACT 1 LLC
371 CENTENNIAL PKWY SUITE 200
LOUISVILLE CO 80027

RCS-TRAILS TRACT 1 LLC
371 CENTENNIAL PKWY SUITE 200
LOUISVILLE CO 80027

RCS-TRAILS TRACT 1 LLC
371 CENTENNIAL PKWY SUITE 200
LOUISVILLE CO 80027

RCS-TRAILS TRACT 1 LLC
371 CENTENNIAL PKWY SUITE 200
LOUISVILLE CO 80027

RCS-TRAILS TRACT 1 LLC
371 CENTENNIAL PKWY SUITE 200
LOUISVILLE CO 80027

RCS-TRAILS TRACT 1 LLC
371 CENTENNIAL PKWY SUITE 200
LOUISVILLE CO 80027

RCS-TRAILS TRACT 1 LLC
371 CENTENNIAL PKWY SUITE 200
LOUISVILLE CO 80027

RCS-TRAILS TRACT 1 LLC
371 CENTENNIAL PKWY SUITE 200
LOUISVILLE CO 80027

RCS-TRAILS TRACT 1 LLC
371 CENTENNIAL PKWY SUITE 200
LOUISVILLE CO 80027

NIEDER CALE A & WILLIAMS ASHLEY A
9224 SILVER MESA ST NW
ALBUQUERQUE NM 87114-6610

HANCOCK KEVIN G & TAMARA V
9223 SILVER MESA ST NW
ALBUQUERQUE NM 87114-6609

D R HORTON INC
4400 ALAMEDA BLVD NE SUITE B
ALBUQUERQUE NM 87113

TRIAS EDWIN II & AHALIA C
9300 SILVER MESA ST NW
ALBUQUERQUE NM 87114-6612

D R HORTON INC
4400 ALAMEDA BLVD NE SUITE B
ALBUQUERQUE NM 87113

D R HORTON INC
4400 ALAMEDA BLVD NE SUITE B
ALBUQUERQUE NM 87113

RCS-TRAILS TRACT 1 LLC
371 CENTENNIAL PKWY SUITE 200
LOUISVILLE CO 80027

D R HORTON INC
4400 ALAMEDA BLVD NE SUITE B
ALBUQUERQUE NM 87113

D R HORTON INC
4400 ALAMEDA BLVD NE SUITE B
ALBUQUERQUE NM 87113

D R HORTON INC
4400 ALAMEDA BLVD NE SUITE B
ALBUQUERQUE NM 87113

D R HORTON INC
4400 ALAMEDA BLVD NE SUITE B
ALBUQUERQUE NM 87113

RCS-TRAILS TRACT 1 LLC
371 CENTENNIAL PKWY SUITE 200
LOUISVILLE CO 80027

D R HORTON INC
4400 ALAMEDA BLVD NE SUITE B
ALBUQUERQUE NM 87113

CLARK TRACIE A & TRAVIS A
9304 SILVER MESA ST NW
ALBUQUERQUE NM 87114-6612

D R HORTON INC
4400 ALAMEDA BLVD NE SUITE B
ALBUQUERQUE NM 87113

MONTANO MORGAN T
9309 SILVER MESA ST NW
ALBUQUERQUE NM 87114-6611

D R HORTON INC
4400 ALAMEDA BLVD NE SUITE B
ALBUQUERQUE NM 87113

RCS-TRAILS TRACT 1 LLC
371 CENTENNIAL PKWY SUITE 200
LOUISVILLE CO 80027

D R HORTON INC
4400 ALAMEDA BLVD NE SUITE B
ALBUQUERQUE NM 87113

PACHECO CHRISTOPHER M & AUDRA L
9308 SILVER MESA ST NW
ALBUQUERQUE NM 87114-6612

D R HORTON INC
4400 ALAMEDA BLVD NE SUITE B
ALBUQUERQUE NM 87113

GURULE FELIMON H & JENNIFER A
9311 SILVER MESA ST NW
ALBUQUERQUE NM 87114-6611

D R HORTON INC
4400 ALAMEDA BLVD NE SUITE B
ALBUQUERQUE NM 87113

D R HORTON INC
4400 ALAMEDA BLVD NE SUITE B
ALBUQUERQUE NM 87113

TRAN BILL P
9312 SILVER MESA ST NW
ALBUQUERQUE NM 87114-6612

BERGERON DUSTIN C & HEATHER L
9315 SILVER MESA ST NW
ALBUQUERQUE NM 87114-6611

D R HORTON INC
4400 ALAMEDA BLVD NE SUITE B
ALBUQUERQUE NM 87113

D R HORTON INC
4400 ALAMEDA BLVD NE SUITE B
ALBUQUERQUE NM 87113

FAJARDO ANTHONY R
9316 SILVER MESA ST NW
ALBUQUERQUE NM 87114-6612

GONSKI RVT
9319 SILVER MESA ST NW
ALBUQUERQUE NM 87114-6611

D R HORTON INC
4400 ALAMEDA BLVD NE SUITE B
ALBUQUERQUE NM 87113

D R HORTON INC
4400 ALAMEDA BLVD NE SUITE B
ALBUQUERQUE NM 87113

MORROW CHARLES D & ANGIE K &
MORROW LORITA L
9320 SILVER MESA ST NW
ALBUQUERQUE NM 87114-6612

D R HORTON INC
4400 ALAMEDA BLVD NE SUITE B
ALBUQUERQUE NM 87113

D R HORTON INC
4400 ALAMEDA BLVD NE SUITE B
ALBUQUERQUE NM 87113

D R HORTON INC
4400 ALAMEDA BLVD NE SUITE B
ALBUQUERQUE NM 87113

MANZANARES ISAIAH L & BECK
MELISSA L
9324 SILVER MESA ST NW
ALBUQUERQUE NM 87114-0000

D R HORTON INC
4400 ALAMEDA BLVD NE SUITE B
ALBUQUERQUE NM 87113

D R HORTON INC
4400 ALAMEDA BLVD NE SUITE B
ALBUQUERQUE NM 87113

RCS-TRAILS TRACT 1 LLC
371 CENTENNIAL PKWY SUITE 200
LOUISVILLE CO 80027

D R HORTON INC
4400 ALAMEDA BLVD NE SUITE B
ALBUQUERQUE NM 87113

D R HORTON INC
4400 ALAMEDA BLVD NE SUITE B
ALBUQUERQUE NM 87113

FISCHER RYAN P
9328 SILVER MESA ST NW
ALBUQUERQUE NM 87114-6612

KC ANIL
9331 SILVER MESA ST NW
ALBUQUERQUE NM 87114-6611

D R HORTON INC
4400 ALAMEDA BLVD NE SUITE B
ALBUQUERQUE NM 87113

RCS-TRAILS TRACT 1 LLC
371 CENTENNIAL PKWY SUITE 200
LOUISVILLE CO 80027

D R HORTON INC
4400 ALAMEDA BLVD NE SUITE B
ALBUQUERQUE NM 87113

D R HORTON INC
4400 ALAMEDA BLVD NE SUITE B
ALBUQUERQUE NM 87113

RAY LANCE M & RAELYNN E
9335 SILVER MESA ST NW
ALBUQUERQUE NM 87114-6611

D R HORTON INC
4400 ALAMEDA BLVD NE SUITE B
ALBUQUERQUE NM 87113

RCS-TRAILS TRACT 1 LLC
371 CENTENNIAL PKWY SUITE 200
LOUISVILLE CO 80027

D R HORTON INC
4400 ALAMEDA BLVD NE SUITE B
ALBUQUERQUE NM 87113

ROMERO DAVID E & EMMIE L
9332 SILVER MESA ST NW
ALBUQUERQUE NM 87114-6612

D R HORTON INC
4400 ALAMEDA BLVD NE SUITE B
ALBUQUERQUE NM 87113

RCS-TRAILS TRACT 1 LLC
371 CENTENNIAL PKWY SUITE 200
LOUISVILLE CO 80027

KUHNEE TANYA E & MCELWEE
PATRICK I
6901 SILVER MOON RD NW
ALBUQUERQUE NM 87114-6601

MARTINEZ ABRAHAM M & KIMBERLY L
6905 SILVER MOON RD NW
ALBUQUERQUE NM 87114-6601

JOSAFAT RONALD E
6909 SILVER MOON RD NW
ALBUQUERQUE NM 87114-6601

SAAVEDRA EDWIN D & GARDINER
EMLYN L
6911 SILVER MOON RD NW
ALBUQUERQUE NM 87114-6601

GUTIERREZ RICARDO & BELGICA
6915 SILVER MOON RD NW
ALBUQUERQUE NM 87114-6601

QUINONEZ PATRICIA Y & TAFOYA
PATRICK D
6919 SILVER MOON RD NW
ALBUQUERQUE NM 87114-6601

WILLIAMS SHAWN
6923 SILVER MOON RD NW
ALBUQUERQUE NM 87114-6601

DEE PAMELA J
6927 SILVER MOON RD NW
ALBUQUERQUE NM 87114-6601

FOSTER JOHN D & BUTCHER KRISTINA
K
6931 SILVER MOON RD NW
ALBUQUERQUE NM 87114-6601

WOLOVER GARY J JR
7001 SILVER MOON RD NW
ALBUQUERQUE NM 87114-6602

BELL GABRIEL J & BASTIEN CALLOWAY
R
7005 SILVER MOON RD NW
ALBUQUERQUE NM 87114-6602

LAMONDA PAUL & GEORGIA A
7009 SILVER MOON RD NW
ALBUQUERQUE NM 87114-6602

GURULE BIANCA V
7011 SILVER MOON RD NW
ALBUQUERQUE NM 87114-6602

DELGADO OFELIA GALVEZ
1251 E 77TH ST
LOS ANGELES CA 90001-2903

THOMPSON KEVIN W & LINDSEY T
7019 SILVER MOON RD NW
ALBUQUERQUE NM 87114-6602

GURULE FELIMON H & JENNIFER A
13208 PINO RIDGE PL NE
ALBUQUERQUE NM 87111-8277

LAWRENCE SEAN A
7027 SILVER MOON RD NW
ALBUQUERQUE NM 87114-6602

D R HORTON INC
4400 ALAMEDA BLVD NE SUITE B
ALBUQUERQUE NM 87113

WILSON MICHELLE L
7035 SILVER MOON RD NW
ALBUQUERQUE NM 87114-6602

RCS-TRAILS TRACT 1 LLC
371 CENTENNIAL PKWY SUITE 200
LOUISVILLE CO 80027



**UNITED STATES
POSTAL SERVICE**

**Certificate Of
Mailing**

This Certificate of Mailing provides evidence that mail has been presented to USPS® for mailing.
This form may be used for domestic and international mail.

From: RESPEC

5971 Jefferson St. NE

Suite 101

Albuquerque, NM 87109

To: FRAMIREZ MARIA C

-9401 CORSICO PL NW

ALBUQUERQUE NM 87114-3442

PS Form **3817**, April 2007 PSN 7530-02-000-9065



U.S. POSTAGE PAID
FORM LETTER
ALBUQUERQUE, NM
87109
JUL 25, '19
AMOUNT
\$1.45
R2303S101585-15



**UNITED STATES
POSTAL SERVICE**

**Certificate Of
Mailing**

This Certificate of Mailing provides evidence that mail has been presented to USPS® for mailing.
This form may be used for domestic and international mail.

From: RESPEC

5971 Jefferson St. NE

Suite 101

Albuquerque, NM 87109

To: BRANCH STEPHEN F & SUSAN C

-9408 CORSICO PL NW

ALBUQUERQUE NM 87114

PS Form **3817**, April 2007 PSN 7530-02-000-9065



U.S. POSTAGE PAID
FORM LETTER
ALBUQUERQUE, NM
87109
JUL 25, '19
AMOUNT
\$1.45
R2303S101585-15



**UNITED STATES
POSTAL SERVICE**

**Certificate Of
Mailing**

This Certificate of Mailing provides evidence that mail has been presented to USPS® for mailing.
This form may be used for domestic and international mail.

From: RESPEC

5971 Jefferson St. NE

Suite 101

Albuquerque, NM 87109

To: SANCHEZ JULIE

7008 TIJERAS CREEK RD NW

ALBUQUERQUE NM 87114

PS Form **3817**, April 2007 PSN 7530-02-000-9065



U.S. POSTAGE PAID
FORM LETTER
ALBUQUERQUE, NM
87109
JUL 25, '19
AMOUNT
\$1.45
R2303S101585-15



Certificate Of Mailing

This Certificate of Mailing provides evidence that mail has been presented to USPS® for mailing. This form may be used for domestic and international mail.

From: RESPEC
5971 Jefferson St. NE
Suite 101
Albuquerque, NM 87109

To: LINTHICUM TROIES D & DEANNA M
9140 RIO GALISTEO PL NW
ALBUQUERQUE NM 87114

PS Form 3817, April 2007 PSN 7530-02-000-9065



U.S. POSTAGE PAID
FOR LETTER
ALBUQUERQUE, NM
JUL 25, 19
AMOUNT
\$1.45
R2303S101585-15



Certificate Of Mailing

This Certificate of Mailing provides evidence that mail has been presented to USPS® for mailing. This form may be used for domestic and international mail.

From: RESPEC
5971 Jefferson St. NE
Suite 101
Albuquerque, NM 87109

To: CHO LEE & KEMP YONG
9147 RIO GALISTEO PL NW
ALBUQUERQUE NM 87114

PS Form 3817, April 2007 PSN 7530-02-000-9065



U.S. POSTAGE PAID
FOR LETTER
ALBUQUERQUE, NM
JUL 25, 19
AMOUNT
\$1.45
R2303S101585-15



Certificate Of Mailing

This Certificate of Mailing provides evidence that mail has been presented to USPS® for mailing. This form may be used for domestic and international mail.

From: RESPEC
5971 Jefferson St. NE
Suite 101
Albuquerque, NM 87109

To: BLAKELY ROBERT
1900 E CARY ST APT 208
RICHMOND VA 23223-6989

PS Form 3817, April 2007 PSN 7530-02-000-9065



U.S. POSTAGE PAID
FOR LETTER
ALBUQUERQUE, NM
JUL 25, 19
AMOUNT
\$1.45
R2303S101585-15



**UNITED STATES
POSTAL SERVICE®**

**Certificate C
Mailing**

This Certificate of Mailing provides evidence that mail has been presented to USPS® for mailing.
This form may be used for domestic and international mail.

From: RESPEC
5971 Jefferson St. NE
Suite 101
Albuquerque, NM 87109

To: ROTH PHYLCIA M
7004 TIJERAS CREEK RD NW
ALBUQUERQUE NM 87114

PS Form 3817, April 2007 PSN 7530-02-000-9065



U.S. POSTAGE PAID
FOR LETTER
ALBUQUERQUE, NM
87109
JUL 25 19
AMOUNT
\$1.45
R2303S101585-15



**UNITED STATES
POSTAL SERVICE®**

**Certificate O
Mailing**

This Certificate of Mailing provides evidence that mail has been presented to USPS® for mailing.
This form may be used for domestic and international mail.

From: RESPEC
5971 Jefferson St. NE
Suite 101
Albuquerque, NM 87109

To: BUTTERS KIM TUBER
9415 CORSICO PL NW
ALBUQUERQUE NM 87114-3422

PS Form 3817, April 2007 PSN 7530-02-000-9065



U.S. POSTAGE PAID
FOR LETTER
ALBUQUERQUE, NM
87109
JUL 25 19
AMOUNT
\$1.45
R2303S101585-15



**UNITED STATES
POSTAL SERVICE®**

**Certificate O
Mailing**

This Certificate of Mailing provides evidence that mail has been presented to USPS® for mailing.
This form may be used for domestic and international mail.

From: RESPEC
5971 Jefferson St. NE
Suite 101
Albuquerque, NM 87109

To: SHOCKEY ROBERT L & KERRY A
7005 TIJERAS CREEK RD NW
ALBUQUERQUE NM 87114

PS Form 3817, April 2007 PSN 7530-02-000-9065



U.S. POSTAGE PAID
FOR LETTER
ALBUQUERQUE, NM
87109
JUL 25 19
AMOUNT
\$1.45
R2303S101585-15



**UNITED STATES
POSTAL SERVICE**

**Certificate of
Mailing**

This Certificate of Mailing provides evidence that mail has been presented to USPS® for mailing.
This form may be used for domestic and international mail.

From: RESPEC
5971 Jefferson St. NE
Suite 101
Albuquerque, NM 87109

To: BARR ARTHUR C & MAUREEN J
14 MORGAN CT
SANDIA PARK NM 87047-9520

PS Form 3817, April 2007 PSN 7530-02-000-9065



U.S. POSTAGE PAID
FCM LETTER
ALBUQUERQUE, NM
87109
JUL 25, 19
AMOUNT
\$1.45
R2303S101585-15



**UNITED STATES
POSTAL SERVICE**

**Certificate O
Mailing**

This Certificate of Mailing provides evidence that mail has been presented to USPS® for mailing.
This form may be used for domestic and international mail.

From: RESPEC
5971 Jefferson St. NE
Suite 101
Albuquerque, NM 87109

To: GONZALES MICHAEL D & PATRICIA
205 DUNDEE WAY
RIO RANCHO NM 87124

PS Form 3817, April 2007 PSN 7530-02-000-9065



U.S. POSTAGE PAID
FCM LETTER
ALBUQUERQUE, NM
87109
JUL 25, 19
AMOUNT
\$1.45
R2303S101585-15



**UNITED STATES
POSTAL SERVICE**

**Certificate C
Mailing**

This Certificate of Mailing provides evidence that mail has been presented to USPS® for mailing.
This form may be used for domestic and international mail.

From: RESPEC
5971 Jefferson St. NE
Suite 101
Albuquerque, NM 87109

To: GAYLOR SUSAN C
6901 TIJERAS CREEK RD NW
ALBUQUERQUE NM 87114-6143

PS Form 3817, April 2007 PSN 7530-02-000-9065



U.S. POSTAGE PAID
FCM LETTER
ALBUQUERQUE, NM
87109
JUL 25, 19
AMOUNT
\$1.45
R2303S101585-15



**UNITED STATES
POSTAL SERVICE®**

**Certificate of
Mailing**

This Certificate of Mailing provides evidence that mail has been presented to USPS® for mailing.
This form may be used for domestic and international mail.

From: RESPEC
5971 Jefferson St. NE
Suite 101
Albuquerque, NM 87109

To: YATES JOANN & PINO TANYA
7004 SENDERO RD NW
ALBUQUERQUE NM 87114

PS Form 3817, April 2007 PSN 7530-02-000-9065



U.S. POSTAGE PAID
FCM LETTER
ALBUQUERQUE, NM
87109
JUL 25 19
AMOUNT
\$1.45
R2303S101585-15



**UNITED STATES
POSTAL SERVICE®**

**Certificate of
Mailing**

This Certificate of Mailing provides evidence that mail has been presented to USPS® for mailing.
This form may be used for domestic and international mail.

From: RESPEC
5971 Jefferson St. NE
Suite 101
Albuquerque, NM 87109

To: MCNEELY JAMES F & JEANETTE M
-9324 BATTLE CREEK ST NW
ALBUQUERQUE NM 87114

PS Form 3817, April 2007 PSN 7530-02-000-9065



U.S. POSTAGE PAID
FCM LETTER
ALBUQUERQUE, NM
87109
JUL 25 19
AMOUNT
\$1.45
R2303S101585-15



**UNITED STATES
POSTAL SERVICE®**

**Certificate of
Mailing**

This Certificate of Mailing provides evidence that mail has been presented to USPS® for mailing.
This form may be used for domestic and international mail.

From: RESPEC
5971 Jefferson St. NE
Suite 101
Albuquerque, NM 87109

To: MILLER ALAN
PO BOX 67264
ALBUQUERQUE NM 87193

PS Form 3817, April 2007 PSN 7530-02-000-9065



U.S. POSTAGE PAID
FCM LETTER
ALBUQUERQUE, NM
87109
JUL 25 19
AMOUNT
\$1.45
R2303S101585-15



**UNITED STATES
POSTAL SERVICE**

**Certificate of
Mailing**

This Certificate of Mailing provides evidence that mail has been presented to USPS® for mailing.
This form may be used for domestic and international mail.

From: RESPEC
5971 Jefferson St. NE
Suite 101
Albuquerque, NM 87109

To: DELEON DIANNE
9328 ALLEGIANCE ST NW
ALBUQUERQUE NM 87114

PS Form **3817**, April 2007 PSN 7530-02-000-9065



U.S. POSTAGE PAID
FCM LETTER
ALBUQUERQUE, NM
JUL 25 19
AMOUNT
\$1.45
R2303S101585-15



**UNITED STATES
POSTAL SERVICE**

**Certificate
Mail**

This Certificate of Mailing provides evidence that mail has been presented to USPS® for mail.
This form may be used for domestic and international mail.

From: RESPEC
5971 Jefferson St. NE
Suite 101
Albuquerque, NM 87109

To: MILLER STEVEN A
6905 TIJERAS CREEK RD NW
ALBUQUERQUE NM 87114

PS Form **3817**, April 2007 PSN 7530-02-000-9065



U.S. POSTAGE PAID
FCM LETTER
ALBUQUERQUE, NM
JUL 25 19
AMOUNT
\$1.45
R2303S101585-15



**UNITED STATES
POSTAL SERVICE**

**Certificate
Mail**

This Certificate of Mailing provides evidence that mail has been presented to USPS® for ma
This form may be used for domestic and international mail.

From: RESPEC
5971 Jefferson St. NE
Suite 101
Albuquerque, NM 87109

To: DE LEON SHEENA JEVONIA & ALVIN
GUEVARRA
7015 TIJERAS CREEK RD NW
ALBUQUERQUE NM 87114-6137

PS Form **3817**, April 2007 PSN 7530-02-000-9065



U.S. POSTAGE PAID
FCM LETTER
ALBUQUERQUE, NM
JUL 25 19
AMOUNT
\$1.45
R2303S101585-15



**UNITED STATES
POSTAL SERVICE**

**Certificate Of
Mailing**

This Certificate of Mailing provides evidence that mail has been presented to USPS® for mailing.
This form may be used for domestic and international mail.

From: RESPEC
5971 Jefferson St. NE
Suite 101
Albuquerque, NM 87109

To: BARR JAMES L & DANIELLE
9400 MONTARA CT NW
ALBUQUERQUE NM 87114-3478

PS Form 3817, April 2007 PSN 7530-02-000-9065



U.S. POSTAGE PAID
FROM LETTER
ALBUQUERQUE, NM
87109
JUL 25 19
AMOUNT
\$1.45
R2303\$101585-15



**UNITED STATES
POSTAL SERVICE**

**Certificate Of
Mailing**

This Certificate of Mailing provides evidence that mail has been presented to USPS® for mailing.
This form may be used for domestic and international mail.

From: RESPEC
5971 Jefferson St. NE
Suite 101
Albuquerque, NM 87109

To: HECTOR ROBERT JR & BUNN-HECTOR
JEANA D
9144 RIO GALISTEO PL NW
ALBUQUERQUE NM 87114

PS Form 3817, April 2007 PSN 7530-02-000-9065



U.S. POSTAGE PAID
FROM LETTER
ALBUQUERQUE, NM
87109
JUL 29 19
AMOUNT
\$1.45
R2303\$101585-15



**UNITED STATES
POSTAL SERVICE**

**Certificate Of
Mailing**

This Certificate of Mailing provides evidence that mail has been presented to USPS® for mailing.
This form may be used for domestic and international mail.

From: RESPEC
5971 Jefferson St. NE
Suite 101
Albuquerque, NM 87109

To: WYSONG DANIEL G & JILL K
6935 TIJERAS CREEK RD NW
ALBUQUERQUE NM 87114

PS Form 3817, April 2007 PSN 7530-02-000-9065



U.S. POSTAGE PAID
FROM LETTER
ALBUQUERQUE, NM
87109
JUL 25 19
AMOUNT
\$1.45
R2303\$101585-15



**UNITED STATES
POSTAL SERVICE**

**Certificate Of
Mailing**

This Certificate of Mailing provides evidence that mail has been presented to USPS® for mailing.
This form may be used for domestic and international mail.

From: RESPEC
5971 Jefferson St. NE
Suite 101
Albuquerque, NM 87109

To: RICKERT JOSHUA KEITH
6915 TIJERAS CREEK RD NW
ALBUQUERQUE NM 87114

PS Form **3817**, April 2007 PSN 7530-02-000-9065



U.S. POSTAGE PAID
FROM LETTER
ALBUQUERQUE, NM
JUL 25, 19
AMOUNT
\$1.45
R2303S101585-15



**UNITED STATES
POSTAL SERVICE**

**Certificate Of
Mailing**

This Certificate of Mailing provides evidence that mail has been presented to USPS® for mailing.
This form may be used for domestic and international mail.

From: RESPEC
5971 Jefferson St. NE
Suite 101
Albuquerque, NM 87109

To: PEREA VICTOR & GLORIA A
6931 TIJERAS CREEK RD NW
ALBUQUERQUE NM 87114-6143

PS Form **3817**, April 2007 PSN 7530-02-000-9065



U.S. POSTAGE PAID
FROM LETTER
ALBUQUERQUE, NM
JUL 25, 19
AMOUNT
\$1.45
R2303S101585-15



**UNITED STATES
POSTAL SERVICE**

**Certificate C
Mailin**

This Certificate of Mailing provides evidence that mail has been presented to USPS® for mailing.
This form may be used for domestic and international mail.

From: RESPEC
5971 Jefferson St. NE
Suite 101
Albuquerque, NM 87109

To: HALEY JEFFREY A & JENELL V
7012 SENDERO RD NW
ALBUQUERQUE NM 87114

PS Form **3817**, April 2007 PSN 7530-02-000-9065



U.S. POSTAGE PAID
FROM LETTER
ALBUQUERQUE, NM
JUL 25, 19
AMOUNT
\$1.45
R2303S101585-15



**UNITED STATES
POSTAL SERVICE**

**Certificate of
Mailing**

This Certificate of Mailing provides evidence that mail has been presented to USPS® for mailing. This form may be used for domestic and international mail.

From: RESPEC
5971 Jefferson St. NE
Suite 101
Albuquerque, NM 87109

To: WANG JIMMY M
1301 N PALMSPRINGS DR
GILBERT AZ 85234-8516

PS Form 3817, April 2007 PSN 7530-02-000-9065



U.S. POSTAGE PAID
FOM LETTER
ALBUQUERQUE, NM
87109
JUL 25, 19
AMOUNT
\$1.45
R23039101585-15



**UNITED STATES
POSTAL SERVICE**

**Certificate of
Mailing**

This Certificate of Mailing provides evidence that mail has been presented to USPS® for mailing. This form may be used for domestic and international mail.

From: RESPEC
5971 Jefferson St. NE
Suite 101
Albuquerque, NM 87109

To: CONROY CARLOS F
6936 TIJERAS CREEK RD NW
ALBUQUERQUE NM 87114-6142

PS Form 3817, April 2007 PSN 7530-02-000-9065



U.S. POSTAGE PAID
FOM LETTER
ALBUQUERQUE, NM
87109
JUL 25, 19
AMOUNT
\$1.45
R23039101585-15



**UNITED STATES
POSTAL SERVICE**

**Certificate of
Mailing**

This Certificate of Mailing provides evidence that mail has been presented to USPS® for mailing. This form may be used for domestic and international mail.

From: RESPEC
5971 Jefferson St. NE
Suite 101
Albuquerque, NM 87109

To: RAYKOVICS MICHAEL A & DENISE A
7115 EDISON RD NW
ALBUQUERQUE NM 87114

PS Form 3817, April 2007 PSN 7530-02-000-9065



U.S. POSTAGE PAID
FOM LETTER
ALBUQUERQUE, NM
87109
JUL 23, 19
AMOUNT
\$1.45
R23039101585-15



**UNITED STATES
POSTAL SERVICE**

**Certificate C
Mailin**

This Certificate of Mailing provides evidence that mail has been presented to USPS® for mailing.
This form may be used for domestic and international mail.

From: RESPEC
5971 Jefferson St. NE
Suite 101
Albuquerque, NM 87109

To: COTTRELL DALE
9132 LADRON DR NW
ALBUQUERQUE NM 87114

PS Form 3817, April 2007 PSN 7530-02-000-9065



U.S. POSTAGE PAID
FCM LETTER
ALBUQUERQUE, NM
87109
JUL 25, '19
AMOUNT
\$1.45
R2303S101585-15



**UNITED STATES
POSTAL SERVICE**

**Certificate
Mail**

This Certificate of Mailing provides evidence that mail has been presented to USPS® for mailing.
This form may be used for domestic and international mail.

From: RESPEC
5971 Jefferson St. NE
Suite 101
Albuquerque, NM 87109

To: DUENEZ OSCAR JR & CHERYLANN
7008 SENDERO RD NW
ALBUQUERQUE NM 87114

PS Form 3817, April 2007 PSN 7530-02-000-9065



U.S. POSTAGE PAID
FCM LETTER
ALBUQUERQUE, NM
87109
JUL 25, '19
AMOUNT
\$1.45
R2303S101585-15



**UNITED STATES
POSTAL SERVICE**

**Certificate
Mail**

This Certificate of Mailing provides evidence that mail has been presented to USPS® for mailing.
This form may be used for domestic and international mail.

From: RESPEC
5971 Jefferson St. NE
Suite 101
Albuquerque, NM 87109

To: RV LOOP LLC
125 E 300 SO SUITE 203
PROVO UT 84606-4600

PS Form 3817, April 2007 PSN 7530-02-000-9065



U.S. POSTAGE PAID
FCM LETTER
ALBUQUERQUE, NM
87109
JUL 25, '19
AMOUNT
\$1.45
R2303S101585-15



**UNITED STATES
POSTAL SERVICE**

**Certificate of
Mailing**

This Certificate of Mailing provides evidence that mail has been presented to USPS® for mailing. This form may be used for domestic and international mail.

From: RESPEC
5971 Jefferson St. NE
Suite 101
Albuquerque, NM 87109

To: CALDERON MERCEDES
9320 BATTLE CREEK TRL NW
ALBUQUERQUE NM 87114-4581

PS Form **3817**, April 2007 PSN 7530-02-000-9065



\$1.45
R2303S101585-15



**UNITED STATES
POSTAL SERVICE**

**Certificate of
Mailing**

This Certificate of Mailing provides evidence that mail has been presented to USPS® for mailing. This form may be used for domestic and international mail.

From: RESPEC
5971 Jefferson St. NE
Suite 101
Albuquerque, NM 87109

To: WILBUR ROBERT H & BEATRICE M
9404 CALICO PL NW
ALBUQUERQUE NM 87114-3432

PS Form **3817**, April 2007 PSN 7530-02-000-9065



\$1.45
R2303S101585-15



**UNITED STATES
POSTAL SERVICE**

**Certificate of
Mailing**

This Certificate of Mailing provides evidence that mail has been presented to USPS® for mailing. This form may be used for domestic and international mail.

From: RESPEC
5971 Jefferson St. NE
Suite 101
Albuquerque, NM 87109

To: NICHOLAS JAMES R & EMILY ANN
9401 CALICO PL NW
ALBUQUERQUE NM 87114-3435

PS Form **3817**, April 2007 PSN 7530-02-000-9065



\$1.45
R2303S101585-15



**UNITED STATES
POSTAL SERVICE**

**Certificate of
Mailing**

This Certificate of Mailing provides evidence that mail has been presented to USPS® for mailing.
This form may be used for domestic and international mail.

From: RESPEC
5971 Jefferson St. NE
Suite 101
Albuquerque, NM 87109

To: PATITSAS PAULA
9300 ALLEGIANCE ST NW
ALBUQUERQUE NM 87114

PS Form 3817, April 2007 PSN 7530-02-000-9065



U.S. POSTAGE PAID
FORM LETTER
ALBUQUERQUE, NM
87109
JUL 25 19
AMOUNT
\$1.45
R2303S101585-15



**UNITED STATES
POSTAL SERVICE**

**Certificate C
Mailing**

This Certificate of Mailing provides evidence that mail has been presented to USPS® for mailing.
This form may be used for domestic and international mail.

From: RESPEC
5971 Jefferson St. NE
Suite 101
Albuquerque, NM 87109

To: PINA ADAM J
7112 HEARTHSTONE RD NW
ALBUQUERQUE NM 87114-4583

PS Form 3817, April 2007 PSN 7530-02-000-9065



U.S. POSTAGE PAID
FORM LETTER
ALBUQUERQUE, NM
87109
JUL 25 19
AMOUNT
\$1.45
R2303S101585-15



**UNITED STATES
POSTAL SERVICE**

**Certificate Of
Mailing**

This Certificate of Mailing provides evidence that mail has been presented to USPS® for mailing.
This form may be used for domestic and international mail.

From: RESPEC
5971 Jefferson St. NE
Suite 101
Albuquerque, NM 87109

To: HOHNER THOMAS & REBECCA
9327 ALLEGIANCE ST NW
ALBUQUERQUE NM 87114-4589

PS Form 3817, April 2007 PSN 7530-02-000-9065



U.S. POSTAGE PAID
FORM LETTER
ALBUQUERQUE, NM
87109
JUL 25 19
AMOUNT
\$1.45
R2303S101585-15



**UNITED STATES
POSTAL SERVICE®**

**Certificate Of
Mailing**

This Certificate of Mailing provides evidence that mail has been presented to USPS® for mailing.
This form may be used for domestic and international mail.

From: RESPEC
5971 Jefferson St. NE
Suite 101
Albuquerque, NM 87109

To: GORDON MICHAEL S & TAMARA R —
9309 ALLEGIANCE ST NW —
ALBUQUERQUE NM 87114 —
—
—

PS Form 3817, April 2007 PSN 7530-02-000-9065



U.S. POSTAGE PAID
FCM LETTER
ALBUQUERQUE, NM
87109
JUL 25, 19
AMOUNT
\$1.45
R2303\$101585-15



**UNITED STATES
POSTAL SERVICE®**

**Certificate Of
Mailing**

This Certificate of Mailing provides evidence that mail has been presented to USPS® for mailing.
This form may be used for domestic and international mail.

From: RESPEC
5971 Jefferson St. NE
Suite 101
Albuquerque, NM 87109

To: WAGNER ASHTON N & LINES JOSHUA J —
7012 TIJERAS CREEK RD NW —
ALBUQUERQUE NM 87114 —
—
—

PS Form 3817, April 2007 PSN 7530-02-000-9065



U.S. POSTAGE PAID
FCM LETTER
ALBUQUERQUE, NM
87109
JUL 25, 19
AMOUNT
\$1.45
R2303\$101585-15



**UNITED STATES
POSTAL SERVICE®**

**Certificate Of
Mailing**

This Certificate of Mailing provides evidence that mail has been presented to USPS® for mailing.
This form may be used for domestic and international mail.

From: RESPEC
5971 Jefferson St. NE
Suite 101
Albuquerque, NM 87109

To: BROOKS NATASHA & GREGGORY —
6909 TIJERAS CREEK RD NW —
ALBUQUERQUE NM 87114 —
—
—

PS Form 3817, April 2007 PSN 7530-02-000-9065



U.S. POSTAGE PAID
FCM LETTER
ALBUQUERQUE, NM
87109
JUL 25, 19
AMOUNT
\$1.45
R2303\$101585-15



**UNITED STATES
POSTAL SERVICE®**

**Certificate Of
Mailing**

This Certificate of Mailing provides evidence that mail has been presented to USPS® for mailing.
This form may be used for domestic and international mail.

From: RESPEC
5971 Jefferson St. NE
Suite 101
Albuquerque, NM 87109

To: MARQUEZ JOHN P & CHAVEZ STEVE
7120 HEARTHSTONE RD NW
ALBUQUERQUE NM 87114

PS Form 3817, April 2007 PSN 7530-02-000-9065

1000



U.S. POSTAGE PAID
FOM LETTER
ALBUQUERQUE, NM
87109
JUL 25 19
AMOUNT
\$1.45
R23039101585-15



**UNITED STATES
POSTAL SERVICE®**

**Certificate Of
Mailing**

This Certificate of Mailing provides evidence that mail has been presented to USPS® for mailing.
This form may be used for domestic and international mail.

From: RESPEC
5971 Jefferson St. NE
Suite 101
Albuquerque, NM 87109

To: DOMINGUEZ BENNY R & DONNA L
6916 TIJERAS CREEK RD NW
ALBUQUERQUE NM 87114

PS Form 3817, April 2007 PSN 7530-02-000-9065

1000



U.S. POSTAGE PAID
FOM LETTER
ALBUQUERQUE, NM
87109
JUL 25 19
AMOUNT
\$1.45
R23039101585-15



**UNITED STATES
POSTAL SERVICE®**

**Certificate Of
Mailing**

This Certificate of Mailing provides evidence that mail has been presented to USPS® for mailing.
This form may be used for domestic and international mail.

From: RESPEC
5971 Jefferson St. NE
Suite 101
Albuquerque, NM 87109

To: LOPEZ RANDY
6923 TIJERAS CREEK RD NW
ALBUQUERQUE NM 87114

PS Form 3817, April 2007 PSN 7530-02-000-9065

1000



U.S. POSTAGE PAID
FOM LETTER
ALBUQUERQUE, NM
87109
JUL 25 19
AMOUNT
\$1.45
R23039101585-15



**UNITED STATES
POSTAL SERVICE**

**Certificate Of
Mailing**

This Certificate of Mailing provides evidence that mail has been presented to USPS® for mailing.
This form may be used for domestic and international mail.

From: RESPEC
5971 Jefferson St. NE
Suite 101
Albuquerque, NM 87109

To: WILSON SEAN
6920 TIJERAS CREEK RD NW
ALBUQUERQUE NM 87114

PS Form 3817, April 2007 PSN 7530-02-000-9065



U.S. POSTAGE PAID
FCM LETTER
ALBUQUERQUE, NM
87109
JUL 25, 19
AMOUNT
\$1.45
R2303S101585-15



**UNITED STATES
POSTAL SERVICE**

**Certificate Of
Mailing**

This Certificate of Mailing provides evidence that mail has been presented to USPS® for mailing.
This form may be used for domestic and international mail.

From: RESPEC
5971 Jefferson St. NE
Suite 101
Albuquerque, NM 87109

To: MCKENZIE CARI RAE & JON MALCOLM
II
9405 TALARA PL NW
ALBUQUERQUE NM 87114-3607

PS Form 3817, April 2007 PSN 7530-02-000-9065



U.S. POSTAGE PAID
FCM LETTER
ALBUQUERQUE, NM
87109
JUL 25, 19
AMOUNT
\$1.45
R2303S101585-15



**UNITED STATES
POSTAL SERVICE**

**Certificate Of
Mailing**

This Certificate of Mailing provides evidence that mail has been presented to USPS® for mailing.
This form may be used for domestic and international mail.

From: RESPEC
5971 Jefferson St. NE
Suite 101
Albuquerque, NM 87109

To: GUTIERREZ DIEGO & BACA VERONICA
9405 MONTARA CT NW
ALBUQUERQUE NM 87114

PS Form 3817, April 2007 PSN 7530-02-000-9065



U.S. POSTAGE PAID
FCM LETTER
ALBUQUERQUE, NM
87109
JUL 25, 19
AMOUNT
\$1.45
R2303S101585-15



**UNITED STATES
POSTAL SERVICE**

Certificate of Mailing

This Certificate of Mailing provides evidence that mail has been presented to USPS® for mailing. This form may be used for domestic and international mail.

From: **RESPEC**
5971 Jefferson St. NE
Suite 101
Albuquerque, NM 87109

To: **GARCIA-ARTEAGA LUIS R & HOLMAN
SILVIA E
9315 ALLEGIANCE ST NW
ALBUQUERQUE NM 87114-4589**

PS Form 3817, April 2007 PSN 7530-02-000-9065

1000



U.S. POSTAGE PAID
FCM LETTER
ALBUQUERQUE, NM
87109
JUL 25, 19
AMOUNT
\$1.45
R2303S101585-15



**UNITED STATES
POSTAL SERVICE**

Certificate of Mailing

This Certificate of Mailing provides evidence that mail has been presented to USPS® for mailing. This form may be used for domestic and international mail.

From: **RESPEC**
5971 Jefferson St. NE
Suite 101
Albuquerque, NM 87109

To: **CONNER LUCAS JAMES
7016 TIJERAS CREEK RD NW
ALBUQUERQUE NM 87114**

PS Form 3817, April 2007 PSN 7530-02-000-9065

1000



U.S. POSTAGE PAID
FCM LETTER
ALBUQUERQUE, NM
87109
JUL 25, 19
AMOUNT
\$1.45
R2303S101585-15



**UNITED STATES
POSTAL SERVICE**

Certificate of Mailing

This Certificate of Mailing provides evidence that mail has been presented to USPS® for mailing. This form may be used for domestic and international mail.

From: **RESPEC**
5971 Jefferson St. NE
Suite 101
Albuquerque, NM 87109

To: **NIEDER CALE A & WILLIAMS ASHLEY A
9224 SILVER MESA ST NW
ALBUQUERQUE NM 87114-6610**

PS Form 3817, April 2007 PSN 7530-02-000-9065

1000



U.S. POSTAGE PAID
FCM LETTER
ALBUQUERQUE, NM
87109
JUL 25, 19
AMOUNT
\$1.45
R2303S101585-15



**UNITED STATES
POSTAL SERVICE®**

**Certificate of
Mailing**

This Certificate of Mailing provides evidence that mail has been presented to USPS® for mailing. This form may be used for domestic and international mail.

From: RESPEC
5971 Jefferson St. NE
Suite 101
Albuquerque, NM 87109

To: TRIAS EDWIN II & AHALIA C
9300 SILVER MESA ST NW
ALBUQUERQUE NM 87114-6612

PS Form 3817, April 2007 PSN 7530-02-000-9065



U.S. POSTAGE PAID
FCM LETTER
ALBUQUERQUE, NM
87109
JUL 25 19
AMOUNT
\$1.45
R2303\$101585-15



**UNITED STATES
POSTAL SERVICE®**

**Certificate of
Mailing**

This Certificate of Mailing provides evidence that mail has been presented to USPS® for mailing. This form may be used for domestic and international mail.

From: RESPEC
5971 Jefferson St. NE
Suite 101
Albuquerque, NM 87109

To: CLARK TRACIE A & TRAVIS A
9304 SILVER MESA ST NW
ALBUQUERQUE NM 87114-6612

PS Form 3817, April 2007 PSN 7530-02-000-9065



U.S. POSTAGE PAID
FCM LETTER
ALBUQUERQUE, NM
87109
JUL 25 19
AMOUNT
\$1.45
R2303\$101585-15



**UNITED STATES
POSTAL SERVICE®**

**Certificate of
Mailing**

This Certificate of Mailing provides evidence that mail has been presented to USPS® for mailing. This form may be used for domestic and international mail.

From: RESPEC
5971 Jefferson St. NE
Suite 101
Albuquerque, NM 87109

To: FISCHER RYAN P
9328 SILVER MESA ST NW
ALBUQUERQUE NM 87114-6612

PS Form 3817, April 2007 PSN 7530-02-000-9065



U.S. POSTAGE PAID
FCM LETTER
ALBUQUERQUE, NM
87109
JUL 25 19
AMOUNT
\$1.45
R2303\$101585-15



**UNITED STATES
POSTAL SERVICE**

**Certificate C
Mailin**

This Certificate of Mailing provides evidence that mail has been presented to USPS® for mailing. This form may be used for domestic and international mail.

From: RESPEC

5971 Jefferson St. NE

Suite 101

Albuquerque, NM 87109

To: PACHECO CHRISTOPHER M & AUDRA L

9308 SILVER MESA ST NW

ALBUQUERQUE NM 87114-6612

PS Form **3817**, April 2007 PSN 7530-02-000-9065



U.S. POSTAGE PAID
FOR LETTER MAIL
ALBUQUERQUE, NM
87109
JUL 25, '09
AMOUNT
\$1.45
R2303S101585-15



**UNITED STATES
POSTAL SERVICE**

**Certificate O
Mailin**

This Certificate of Mailing provides evidence that mail has been presented to USPS® for mailing. This form may be used for domestic and international mail.

From: RESPEC

5971 Jefferson St. NE

Suite 101

Albuquerque, NM 87109

To: GURULE FELIMON H & JENNIFER A

13208 PINO RIDGE PL NE

ALBUQUERQUE NM 87111-8277

PS Form **3817**, April 2007 PSN 7530-02-000-9065



U.S. POSTAGE PAID
FOR LETTER MAIL
ALBUQUERQUE, NM
87109
JUL 25, '09
AMOUNT
\$1.45
R2303S101585-15



**UNITED STATES
POSTAL SERVICE**

**Certificate
Mail**

This Certificate of Mailing provides evidence that mail has been presented to USPS® for mailing. This form may be used for domestic and international mail.

From: RESPEC

5971 Jefferson St. NE

Suite 101

Albuquerque, NM 87109

To: WILSON MICHELLE L

7035 SILVER MOON RD NW

ALBUQUERQUE NM 87114-6602

PS Form **3817**, April 2007 PSN 7530-02-000-9065



U.S. POSTAGE PAID
FOR LETTER MAIL
ALBUQUERQUE, NM
87109
JUL 25, '09
AMOUNT
\$1.45
R2303S101585-15



**UNITED STATES
POSTAL SERVICE**

**Certificate of
Mailing**

This Certificate of Mailing provides evidence that mail has been presented to USPS® for mailing.
This form may be used for domestic and international mail.

From: RESPEC
5971 Jefferson St. NE
Suite 101
Albuquerque, NM 87109

To: KC ANIL
9331 SILVER MESA ST NW
ALBUQUERQUE NM 87114-6611

PS Form 3817, April 2007 PSN 7530-02-000-9065



U.S. POSTAGE PAID
FCM LETTER
ALBUQUERQUE, NM
87109
JUL 25 19
AMOUNT
\$1.45
R2303S101585-15



**UNITED STATES
POSTAL SERVICE**

**Certificate of
Mailing**

This Certificate of Mailing provides evidence that mail has been presented to USPS® for mailing.
This form may be used for domestic and international mail.

From: RESPEC
5971 Jefferson St. NE
Suite 101
Albuquerque, NM 87109

To: LOPEZ CHRISTOPHER B & JODI L
9404 CORSICO PL NW
ALBUQUERQUE NM 87114-3445

PS Form 3817, April 2007 PSN 7530-02-000-9065



U.S. POSTAGE PAID
FCM LETTER
ALBUQUERQUE, NM
87109
JUL 25 19
AMOUNT
\$1.45
R2303S101585-15



**UNITED STATES
POSTAL SERVICE**

**Certificate
of Mailing**

This Certificate of Mailing provides evidence that mail has been presented to USPS® for mailing.
This form may be used for domestic and international mail.

From: RESPEC
5971 Jefferson St. NE
Suite 101
Albuquerque, NM 87109

To: SIERRA HEALTH SERVICES INC & ETAL
PO BOX 15645
ALBUQUERQUE NM 87114-5645

PS Form 3817, April 2007 PSN 7530-02-000-9065



U.S. POSTAGE PAID
FCM LETTER
ALBUQUERQUE, NM
87109
JUL 25 19
AMOUNT
\$1.45
R2303S101585-15



**UNITED STATES
POSTAL SERVICE®**

**Certificate of
Mailing**

This Certificate of Mailing provides evidence that mail has been presented to USPS® for mailing. This form may be used for domestic and international mail.

From: RESPEC
5971 Jefferson St. NE
Suite 101
Albuquerque, NM 87109

To: D R HORTON INC
4400 ALAMEDA BLVD NE SUITE B
ALBUQUERQUE NM 87113

PS Form 3817, April 2007 PSN 7530-02-000-9065



U.S. POSTAGE PAID
FOR LETTER
ALBUQUERQUE, NM
87109
JUL 25 19
AMOUNT
\$1.45
R2303S101585-15



**UNITED STATES
POSTAL SERVICE®**

**Certificate of
Mailing**

This Certificate of Mailing provides evidence that mail has been presented to USPS® for mailing. This form may be used for domestic and international mail.

From: RESPEC
5971 Jefferson St. NE
Suite 101
Albuquerque, NM 87109

To: GONSKI RVT
9319 SILVER MESA ST NW
ALBUQUERQUE NM 87114-6611

PS Form 3817, April 2007 PSN 7530-02-000-9065



U.S. POSTAGE PAID
FOR LETTER
ALBUQUERQUE, NM
87109
JUL 25 19
AMOUNT
\$1.45
R2303S101585-15



**UNITED STATES
POSTAL SERVICE®**

**Certificate of
Mailing**

This Certificate of Mailing provides evidence that mail has been presented to USPS® for mailing. This form may be used for domestic and international mail.

From: RESPEC
5971 Jefferson St. NE
Suite 101
Albuquerque, NM 87109

To: MORROW CHARLES D & ANGIE K &
MORROW LORITA L
9320 SILVER MESA ST NW
ALBUQUERQUE NM 87114-6612

PS Form 3817, April 2007 PSN 7530-02-000-9065



U.S. POSTAGE PAID
FOR LETTER
ALBUQUERQUE, NM
87109
JUL 25 19
AMOUNT
\$1.45
R2303S101585-15



**UNITED STATES
POSTAL SERVICE**

**Certificate of
Mailing**

This Certificate of Mailing provides evidence that mail has been presented to USPS® for mailing. This form may be used for domestic and international mail.

From: RESPEC

5971 Jefferson St. NE

Suite 101

Albuquerque, NM 87109

To: BERGERON DUSTIN C & HEATHER L

9315 SILVER MESA ST NW

ALBUQUERQUE NM 87114-6611

PS Form 3817, April 2007 PSN 7530-02-000-9065



U.S. POSTAGE PAID
FOR LETTER
ALBUQUERQUE, NM
87109
JUL 25, 19
AMOUNT
\$1.45
R2303S101585-15



**UNITED STATES
POSTAL SERVICE**

**Certificate of
Mailing**

This Certificate of Mailing provides evidence that mail has been presented to USPS® for mailing. This form may be used for domestic and international mail.

From: RESPEC

5971 Jefferson St. NE

Suite 101

Albuquerque, NM 87109

To: FAJARDO ANTHONY R

9316 SILVER MESA ST NW

ALBUQUERQUE NM 87114-6612

PS Form 3817, April 2007 PSN 7530-02-000-9065



U.S. POSTAGE PAID
FOR LETTER
ALBUQUERQUE, NM
87109
JUL 25, 19
AMOUNT
\$1.45
R2303S101585-15



**UNITED STATES
POSTAL SERVICE**

**Certificate of
Mailing**

This Certificate of Mailing provides evidence that mail has been presented to USPS® for mailing. This form may be used for domestic and international mail.

From: RESPEC

5971 Jefferson St. NE

Suite 101

Albuquerque, NM 87109

To: DEE PAMELA J

6927 SILVER MOON RD NW

ALBUQUERQUE NM 87114-6601

PS Form 3817, April 2007 PSN 7530-02-000-9065



U.S. POSTAGE PAID
FOR LETTER
ALBUQUERQUE, NM
87109
JUL 25, 19
AMOUNT
\$1.45
R2303S101585-15



**UNITED STATES
POSTAL SERVICE®**

**Certificate Of
Mailing**

This Certificate of Mailing provides evidence that mail has been presented to USPS® for mailing.
This form may be used for domestic and international mail.

From: RESPEC
5971 Jefferson St. NE
Suite 101
Albuquerque, NM 87109

To: BELL GABRIEL J & BASTIEN CALLOWAY
R
7005 SILVER MOON RD NW
ALBUQUERQUE NM 87114-6602

PS Form 3817, April 2007 PSN 7530-02-000-9065

1000



U.S. POSTAGE PAID
FORM LETTER
ALBUQUERQUE, NM
87109
JUL 25, 19
AMOUNT
\$1.45
R2303S101585-15



**UNITED STATES
POSTAL SERVICE®**

**Certificate Of
Mailing**

This Certificate of Mailing provides evidence that mail has been presented to USPS® for mailing.
This form may be used for domestic and international mail.

From: RESPEC
5971 Jefferson St. NE
Suite 101
Albuquerque, NM 87109

To: DELGADO OFELIA GALVEZ
1251 E 77TH ST
LOS ANGELES CA 90001-2903

PS Form 3817, April 2007 PSN 7530-02-000-9065

1000



U.S. POSTAGE PAID
FORM LETTER
ALBUQUERQUE, NM
87109
JUL 25, 19
AMOUNT
\$1.45
R2303S101585-15



**UNITED STATES
POSTAL SERVICE®**

**Certificate Of
Mailing**

This Certificate of Mailing provides evidence that mail has been presented to USPS® for mailing.
This form may be used for domestic and international mail.

From: RESPEC
5971 Jefferson St. NE
Suite 101
Albuquerque, NM 87109

To: MARTINEZ SANDRA J & ALBERT R
9304 ALLEGIANCE ST NW
ALBUQUERQUE NM 87114-4588

PS Form 3817, April 2007 PSN 7530-02-000-9065

1000



U.S. POSTAGE PAID
FORM LETTER
ALBUQUERQUE, NM
87109
JUL 25, 19
AMOUNT
\$1.45
R2303S101585-15



**UNITED STATES
POSTAL SERVICE**

**Certificate Of
Mailing**

This Certificate of Mailing provides evidence that mail has been presented to USPS® for mailing. This form may be used for domestic and international mail.

From: RESPEC

5971 Jefferson St. NE

Suite 101

Albuquerque, NM 87109

To: RCS-TRAILS TRACT 1 LLC

371 CENTENNIAL PKWY SUITE 200

LOUISVILLE CO 80027

PS Form 3817, April 2007 PSN 7530-02-000-9065



U.S. POSTAGE PAID
FCM LETTER
ALBUQUERQUE, NM
87109
JUL 25 19
AMOUNT
\$1.45
R2303S101585-15



**UNITED STATES
POSTAL SERVICE**

**Certificate Of
Mailing**

This Certificate of Mailing provides evidence that mail has been presented to USPS® for mailing. This form may be used for domestic and international mail.

From: RESPEC

5971 Jefferson St. NE

Suite 101

Albuquerque, NM 87109

To: HANCOCK KEVIN G & TAMARA V

9223 SILVER MESA ST NW

ALBUQUERQUE NM 87114-6609

PS Form 3817, April 2007 PSN 7530-02-000-9065



U.S. POSTAGE PAID
FCM LETTER
ALBUQUERQUE, NM
87109
JUL 25 19
AMOUNT
\$1.45
R2303S101585-15



**UNITED STATES
POSTAL SERVICE**

**Certificate Of
Mailing**

This Certificate of Mailing provides evidence that mail has been presented to USPS® for mailing. This form may be used for domestic and international mail.

From: RESPEC

5971 Jefferson St. NE

Suite 101

Albuquerque, NM 87109

To: TRAN BILL P

9312 SILVER MESA ST NW

ALBUQUERQUE NM 87114-6612

PS Form 3817, April 2007 PSN 7530-02-000-9065



U.S. POSTAGE PAID
FCM LETTER
ALBUQUERQUE, NM
87109
JUL 25 19
AMOUNT
\$1.45
R2303S101585-15

 **UNITED STATES
POSTAL SERVICE®** Certificate
Mail

This Certificate of Mailing provides evidence that mail has been presented to USPS® for mail. This form may be used for domestic and international mail.

From: RESPEC
5971 Jefferson St. NE
Suite 101
Albuquerque, NM 87109

To: MONTANO MORGAN T
9309 SILVER MESA ST NW
ALBUQUERQUE NM 87114-6611

PS Form 3817, April 2007 PSN 7530-02-000-9065



U.S. POSTAGE PAID
FCM LETTER
ALBUQUERQUE, NM
87109
JUL 25, 19
AMOUNT
\$1.45
R2303\$101585-15

 **UNITED STATES
POSTAL SERVICE®** Certificate of
Mailing

This Certificate of Mailing provides evidence that mail has been presented to USPS® for mailing. This form may be used for domestic and international mail.

From: RESPEC
5971 Jefferson St. NE
Suite 101
Albuquerque, NM 87109

To: RAY LANCE M & RAELYNN E
9335 SILVER MESA ST NW
ALBUQUERQUE NM 87114-6611

PS Form 3817, April 2007 PSN 7530-02-000-9065



U.S. POSTAGE PAID
FCM LETTER
ALBUQUERQUE, NM
87109
JUL 25, 19
AMOUNT
\$1.45
R2303\$101585-15

 **UNITED STATES
POSTAL SERVICE®** Certificate
Mailing

This Certificate of Mailing provides evidence that mail has been presented to USPS® for mail. This form may be used for domestic and international mail.

From: RESPEC
5971 Jefferson St. NE
Suite 101
Albuquerque, NM 87109

To: GURULE FELIMON H & JENNIFER A
9311 SILVER MESA ST NW
ALBUQUERQUE NM 87114-6611

PS Form 3817, April 2007 PSN 7530-02-000-9065



U.S. POSTAGE PAID
FCM LETTER
ALBUQUERQUE, NM
87109
JUL 25, 19
AMOUNT
\$1.45
R2303\$101585-15



**UNITED STATES
POSTAL SERVICE®**

Certificate of Mailing

This Certificate of Mailing provides evidence that mail has been presented to USPS® for mailing. This form may be used for domestic and international mail.

From: RESPEC
5971 Jefferson St. NE
Suite 101
Albuquerque, NM 87109

To: FOSTER JOHN D & BUTCHER KRISTINA
- K
- 6931 SILVER MOON RD NW
- ALBUQUERQUE NM 87114-6601
-

PS Form 3817, April 2007 PSN 7530-02-000-9065

1000



U.S. POSTAGE PAID
FORM LETTER
ALBUQUERQUE, NM
87109
JUL 25 19
AMOUNT
\$1.45
R2303S101585-15



**UNITED STATES
POSTAL SERVICE®**

Certificate of Mailing

This Certificate of Mailing provides evidence that mail has been presented to USPS® for mailing. This form may be used for domestic and international mail.

From: RESPEC
5971 Jefferson St. NE
Suite 101
Albuquerque, NM 87109

To: LAMONDA PAUL & GEORGIA A
- 7009 SILVER MOON RD NW
- ALBUQUERQUE NM 87114-6602
-

PS Form 3817, April 2007 PSN 7530-02-000-9065

1000



U.S. POSTAGE PAID
FORM LETTER
ALBUQUERQUE, NM
87109
JUL 25 19
AMOUNT
\$1.45
R2303S101585-15



**UNITED STATES
POSTAL SERVICE®**

Certificate of Mailing

This Certificate of Mailing provides evidence that mail has been presented to USPS® for mailing. This form may be used for domestic and international mail.

From: RESPEC
5971 Jefferson St. NE
Suite 101
Albuquerque, NM 87109

To: THOMPSON KEVIN W & LINDSEY T
- 7019 SILVER MOON RD NW
- ALBUQUERQUE NM 87114-6602
-

PS Form 3817, April 2007 PSN 7530-02-000-9065

1000



U.S. POSTAGE PAID
FORM LETTER
ALBUQUERQUE, NM
87109
JUL 25 19
AMOUNT
\$1.45
R2303S101585-15



Certificate of Mailing

This Certificate of Mailing provides evidence that mail has been presented to USPS® for mailing. This form may be used for domestic and international mail.

From: RESPEC
5971 Jefferson St. NE
Suite 101
Albuquerque, NM 87109

To: TREVINO BENNY E
6927 TIJERAS CREEK RD NW
ALBUQUERQUE NM 87114

PS Form 3817, April 2007 PSN 7530-02-000-9065



U.S. POSTAGE PAID
FOR LETTER
ALBUQUERQUE, NM
JUL 25 19
AMOUNT
\$1.45
R2303S101585-15



Certificate of Mailing

This Certificate of Mailing provides evidence that mail has been presented to USPS® for mailing. This form may be used for domestic and international mail.

From: RESPEC
5971 Jefferson St. NE
Suite 101
Albuquerque, NM 87109

To: ADKINS DAVID E & ANNA C
7009 TIJERAS CREEK RD NW
ALBUQUERQUE NM 87114-8137

PS Form 3817, April 2007 PSN 7530-02-000-9065



U.S. POSTAGE PAID
FOR LETTER
ALBUQUERQUE, NM
JUL 25 19
AMOUNT
\$1.45
R2303S101585-15



Certificate of Mailing

This Certificate of Mailing provides evidence that mail has been presented to USPS® for mailing. This form may be used for domestic and international mail.

From: RESPEC
5971 Jefferson St. NE
Suite 101
Albuquerque, NM 87109

To: CLINGER BRYCE NEAL & BREANNE
BRUNT
6932 TIJERAS CREEK RD NW
ALBUQUERQUE NM 87114-6142

PS Form 3817, April 2007 PSN 7530-02-000-9065



U.S. POSTAGE PAID
FOR LETTER
ALBUQUERQUE, NM
JUL 25 19
AMOUNT
\$1.45
R2303S101585-15

UNITED STATES POSTAL SERVICE Certificate Mail

This Certificate of Mailing provides evidence that mail has been presented to USPS® for mailing. This form may be used for domestic and international mail.

From: RESPEC
5971 Jefferson St. NE
Suite 101
Albuquerque, NM 87109

To: BIBLE CHAD S
-9143 RIO GALISTEO PL NW
ALBUQUERQUE NM 87114-6135

PS Form 3817, April 2007 PSN 7530-02-000-9065

1000
U.S. POSTAGE PAID
FOR LETTER MAIL
ALBUQUERQUE, NM
87109
JUL 25, 19
AMOUNT
\$1.45
R23039101585-15

UNITED STATES POSTAL SERVICE Certificate of Mailing

This Certificate of Mailing provides evidence that mail has been presented to USPS® for mailing. This form may be used for domestic and international mail.

From: RESPEC
5971 Jefferson St. NE
Suite 101
Albuquerque, NM 87109

To: KRUEGER-UHING CINDI K
7105 EDISON RD NW
ALBUQUERQUE NM 87114

PS Form 3817, April 2007 PSN 7530-02-000-9065

1000
U.S. POSTAGE PAID
FOR LETTER MAIL
ALBUQUERQUE, NM
87109
JUL 25, 19
AMOUNT
\$1.45
R23039101585-15

UNITED STATES POSTAL SERVICE Certificate of Mailing

This Certificate of Mailing provides evidence that mail has been presented to USPS® for mailing. This form may be used for domestic and international mail.

From: RESPEC
5971 Jefferson St. NE
Suite 101
Albuquerque, NM 87109

To: PADILLA MELISSA & HICKS CYNTHIA
7119 EDISON RD NW
ALBUQUERQUE NM 87114

PS Form 3817, April 2007 PSN 7530-02-000-9065

1000
U.S. POSTAGE PAID
FOR LETTER MAIL
ALBUQUERQUE, NM
87109
JUL 25, 19
AMOUNT
\$1.45
R23039101585-15



**UNITED STATES
POSTAL SERVICE**

**Certificate
Mail**

This Certificate of Mailing provides evidence that mail has been presented to USPS® for mailing. This form may be used for domestic and international mail.

From: RESPEC
5971 Jefferson St. NE
Suite 101
Albuquerque, NM 87109

To: SALAZAR DOLORES M
7109 EDISON RD NW
ALBUQUERQUE NM 87114

PS Form 3817, April 2007 PSN 7530-02-000-9065

1000



U.S. POSTAGE PAID
FCM LETTER
ALBUQUERQUE, NM
JUL 25 19
AMOUNT
\$1.45
R2303\$101565-15



**UNITED STATES
POSTAL SERVICE**

**Certificate
Mail**

This Certificate of Mailing provides evidence that mail has been presented to USPS® for mailing. This form may be used for domestic and international mail.

From: RESPEC
5971 Jefferson St. NE
Suite 101
Albuquerque, NM 87109

To: BONILLA KENNETH & GONZALES KACEY
L
9305 ALLEGIANCE ST NW
ALBUQUERQUE NM 87114-4589

PS Form 3817, April 2007 PSN 7530-02-000-9065

1000



U.S. POSTAGE PAID
FCM LETTER
ALBUQUERQUE, NM
JUL 25 19
AMOUNT
\$1.45
R2303\$101565-15



**UNITED STATES
POSTAL SERVICE**

**Certificate
Mail**

This Certificate of Mailing provides evidence that mail has been presented to USPS® for mailing. This form may be used for domestic and international mail.

From: RESPEC
5971 Jefferson St. NE
Suite 101
Albuquerque, NM 87109

To: HAUCK DANIEL & MELISSA
9319 ALLEGIANCE ST NW
ALBUQUERQUE NM 87114

PS Form 3817, April 2007 PSN 7530-02-000-9065

1000



U.S. POSTAGE PAID
FCM LETTER
ALBUQUERQUE, NM
JUL 25 19
AMOUNT
\$1.45
R2303\$101565-15



**UNITED STATES
POSTAL SERVICE**

**Certificate of
Mailing**

This Certificate of Mailing provides evidence that mail has been presented to USPS® for mailing. This form may be used for domestic and international mail.

From: RESPEC
5971 Jefferson St. NE
Suite 101
Albuquerque, NM 87109

To: MARTINEZ CELIA & VALDEZ GERARDO
9323 ALLEGIANCE ST NW
ALBUQUERQUE NM 87114-4589

PS Form 3817, April 2007 PSN 7530-02-000-9065



U.S. POSTAGE PAID
FCM LETTER
ALBUQUERQUE, NM
87109
JUL 25 19
AMOUNT
\$1.45
R2303S101585-15



**UNITED STATES
POSTAL SERVICE**

**Certificate of
Mailing**

This Certificate of Mailing provides evidence that mail has been presented to USPS® for mailing. This form may be used for domestic and international mail.

From: RESPEC
5971 Jefferson St. NE
Suite 101
Albuquerque, NM 87109

To: BACA ANDREW G SR
7115 ALAMILLO RD NW
ALBUQUERQUE NM 87114-5930

PS Form 3817, April 2007 PSN 7530-02-000-9065



U.S. POSTAGE PAID
FCM LETTER
ALBUQUERQUE, NM
87109
JUL 25 19
AMOUNT
\$1.45
R2303S101585-15



**UNITED STATES
POSTAL SERVICE**

**Certificate of
Mailing**

This Certificate of Mailing provides evidence that mail has been presented to USPS® for mailing. This form may be used for domestic and international mail.

From: RESPEC
5971 Jefferson St. NE
Suite 101
Albuquerque, NM 87109

To: SALAZAR MATTHEW & LAURA L
9301 ALLEGIANCE ST NW
ALBUQUERQUE NM 87114-4589

PS Form 3817, April 2007 PSN 7530-02-000-9065



U.S. POSTAGE PAID
FCM LETTER
ALBUQUERQUE, NM
87109
JUL 25 19
AMOUNT
\$1.45
R2303S101585-15



**UNITED STATES
POSTAL SERVICE**

**Certificate
Mail**

This Certificate of Mailing provides evidence that mail has been presented to USPS® for mail. This form may be used for domestic and international mail.

From: RESPEC
5971 Jefferson St. NE
Suite 101
Albuquerque, NM 87109

To: ONG WELLIVER TIU
9124 LADRON DR NW
ALBUQUERQUE NM 87114

PS Form 3817, April 2007 PSN 7530-02-000-9065



U.S. POSTAGE PAID
FCM LETTER
ALBUQUERQUE, NM
87109
JUL 25, 19
AMOUNT
\$1.45
R2303S101585-15



**UNITED STATES
POSTAL SERVICE**

**Certificate
Mail**

This Certificate of Mailing provides evidence that mail has been presented to USPS® for mail. This form may be used for domestic and international mail.

From: RESPEC
5971 Jefferson St. NE
Suite 101
Albuquerque, NM 87109

To: SCHUMAN MICHAEL P & S KARLENE
9401 MONTARA CT NW
ALBUQUERQUE NM 87114-3485

PS Form 3817, April 2007 PSN 7530-02-000-9065



U.S. POSTAGE PAID
FCM LETTER
ALBUQUERQUE, NM
87109
JUL 25, 19
AMOUNT
\$1.45
R2303S101585-15



**UNITED STATES
POSTAL SERVICE**

**Certificate
Mail**

This Certificate of Mailing provides evidence that mail has been presented to USPS® for mail. This form may be used for domestic and international mail.

From: RESPEC
5971 Jefferson St. NE
Suite 101
Albuquerque, NM 87109

To: MOORE SHERIE J & JUUL JOANN C
6924 TIJERAS CREEK RD NW
ALBUQUERQUE NM 87114

PS Form 3817, April 2007 PSN 7530-02-000-9065



U.S. POSTAGE PAID
FCM LETTER
ALBUQUERQUE, NM
87109
JUL 25, 19
AMOUNT
\$1.45
R2303S101585-15



**UNITED STATES
POSTAL SERVICE**

**Certificate of
Mailing**

This Certificate of Mailing provides evidence that mail has been presented to USPS® for mailing. This form may be used for domestic and international mail.

From: RESPEC
5971 Jefferson St. NE
Suite 101
Albuquerque, NM 87109

To: RUDD DOUGLAS A & MARY LYNN
9136 RIO GALISTEO PL NW
ALBUQUERQUE NM 87114

PS Form 3817, April 2007 PSN 7530-02-000-9065



U.S. POSTAGE PAID
FOR LETTER
ALBUQUERQUE, NM
87109
JUL 25, 19
AMOUNT
\$1.45
R2303S101585-15



**UNITED STATES
POSTAL SERVICE**

**Certificate of
Mailing**

This Certificate of Mailing provides evidence that mail has been presented to USPS® for mailing. This form may be used for domestic and international mail.

From: RESPEC
5971 Jefferson St. NE
Suite 101
Albuquerque, NM 87109

To: VAN PATTEN DAVID RICHARD & EVA
CHRISTINE
9409 CORSICO PL NW
ALBUQUERQUE NM 87114-3442

PS Form 3817, April 2007 PSN 7530-02-000-9065



U.S. POSTAGE PAID
FOR LETTER
ALBUQUERQUE, NM
87109
JUL 25, 19
AMOUNT
\$1.45
R2303S101585-15



**UNITED STATES
POSTAL SERVICE**

**Certificate of
Mailing**

This Certificate of Mailing provides evidence that mail has been presented to USPS® for mailing. This form may be used for domestic and international mail.

From: RESPEC
5971 Jefferson St. NE
Suite 101
Albuquerque, NM 87109

To: ASHLEY ALEXANDER G & CHARITY L
7000 TIJERAS CREEK RD NW
ALBUQUERQUE NM 87114-6136

PS Form 3817, April 2007 PSN 7530-02-000-9065



U.S. POSTAGE PAID
FOR LETTER
ALBUQUERQUE, NM
87109
JUL 25, 19
AMOUNT
\$1.45
R2303S101585-15



**UNITED STATES
POSTAL SERVICE**

**Certificate C
Mailing**

This Certificate of Mailing provides evidence that mail has been presented to USPS® for mailing. This form may be used for domestic and international mail.

From: RESPEC
5971 Jefferson St. NE
Suite 101
Albuquerque, NM 87109

To: LOVATO MONICA A & LUNA MANUEL C
6928 TIJERAS CREEK RD NW
ALBUQUERQUE NM 87114-6142

PS Form 3817, April 2007 PSN 7530-02-000-9065

1000



U.S. POSTAGE PAID
FOR LETTER
ALBUQUERQUE, NM
87109
JUL 25, 19
AMOUNT
\$1.45
R2303S101585-15



**UNITED STATES
POSTAL SERVICE**

**Certificate O
Mailing**

This Certificate of Mailing provides evidence that mail has been presented to USPS® for mailing. This form may be used for domestic and international mail.

From: RESPEC
5971 Jefferson St. NE
Suite 101
Albuquerque, NM 87109

To: PERALTA JEFFERY E & KRISTA S
9400 CALICO PL NW
ALBUQUERQUE NM 87114

PS Form 3817, April 2007 PSN 7530-02-000-9065

1000



U.S. POSTAGE PAID
FOR LETTER
ALBUQUERQUE, NM
87109
JUL 25, 19
AMOUNT
\$1.45
R2303S101585-15



**UNITED STATES
POSTAL SERVICE**

**Certificate Of
Mailing**

This Certificate of Mailing provides evidence that mail has been presented to USPS® for mailing. This form may be used for domestic and international mail.

From: RESPEC
5971 Jefferson St. NE
Suite 101
Albuquerque, NM 87109

To: HINOJOSA GREGORY & FELICIA A
7104 HEARTHSTONE RD NW
ALBUQUERQUE NM 87114

PS Form 3817, April 2007 PSN 7530-02-000-9065

1000



U.S. POSTAGE PAID
FOR LETTER
ALBUQUERQUE, NM
87109
JUL 25, 19
AMOUNT
\$1.45
R2303S101585-15



**UNITED STATES
POSTAL SERVICE**

**Certificate Of
Mailing**

This Certificate of Mailing provides evidence that mail has been presented to USPS® for mailing.
This form may be used for domestic and international mail.

From: RESPEC
5971 Jefferson St. NE
Suite 101
Albuquerque, NM 87109

To: AGUILAR ANTONIO & MARCY L
AGUILAR
9328 BATTLE CREEK TRL NW
ALBUQUERQUE NM 87114

PS Form 3817, April 2007 PSN 7530-02-000-9065



U.S. POSTAGE PAID
FORM LETTER
ALBUQUERQUE, NM
87109
JUL 25, 19
AMOUNT
\$1.45
R2303S101585-15



**UNITED STATES
POSTAL SERVICE**

**Certificate Of
Mailing**

This Certificate of Mailing provides evidence that mail has been presented to USPS® for mailing.
This form may be used for domestic and international mail.

From: RESPEC
5971 Jefferson St. NE
Suite 101
Albuquerque, NM 87109

To: TRAILS LLC
2219 CHATSWORTH CT
LAS VEGAS NV 89074-5310

PS Form 3817, April 2007 PSN 7530-02-000-9065



U.S. POSTAGE PAID
FORM LETTER
ALBUQUERQUE, NM
87109
JUL 25, 19
AMOUNT
\$1.45
R2303S101585-15



**UNITED STATES
POSTAL SERVICE**

**Certificate Of
Mailing**

This Certificate of Mailing provides evidence that mail has been presented to USPS® for mailing.
This form may be used for domestic and international mail.

From: RESPEC
5971 Jefferson St. NE
Suite 101
Albuquerque, NM 87109

To: OAKERSON LISA A
9400 TALARA PL NW
ALBUQUERQUE NM 87114

PS Form 3817, April 2007 PSN 7530-02-000-9065



U.S. POSTAGE PAID
FORM LETTER
ALBUQUERQUE, NM
87109
JUL 25, 19
AMOUNT
\$1.45
R2303S101585-15



**UNITED STATES
POSTAL SERVICE**

**Certificate of
Mailing**

This Certificate of Mailing provides evidence that mail has been presented to USPS® for mailing. This form may be used for domestic and international mail.

From: RESPEC
5971 Jefferson St. NE
Suite 101
Albuquerque, NM 87109

To: ANDERSON APRIL
7116 HEARTHSTONE RD NW
ALBUQUERQUE NM 87114

PS Form 3817, April 2007 PSN 7530-02-000-9065



U.S. POSTAGE PAID
FOR LETTER
ALBUQUERQUE, NM
87109
JUL 25 19
AMOUNT
\$1.45
R2303S101585-15



**UNITED STATES
POSTAL SERVICE**

**Certificate of
Mailing**

This Certificate of Mailing provides evidence that mail has been presented to USPS® for mailing. This form may be used for domestic and international mail.

From: RESPEC
5971 Jefferson St. NE
Suite 101
Albuquerque, NM 87109

To: FINO ERIC & ANGELICA
9400 CORSICO PL NW
ALBUQUERQUE NM 87114-3445

PS Form 3817, April 2007 PSN 7530-02-000-9065



U.S. POSTAGE PAID
FOR LETTER
ALBUQUERQUE, NM
87109
JUL 25 19
AMOUNT
\$1.45
R2303S101585-15



**UNITED STATES
POSTAL SERVICE**

**Certificate of
Mailing**

This Certificate of Mailing provides evidence that mail has been presented to USPS® for mailing. This form may be used for domestic and international mail.

From: RESPEC
5971 Jefferson St. NE
Suite 101
Albuquerque, NM 87109

To: CLARK JIMMY D
7101 EDISON RD NW
ALBUQUERQUE NM 87114

PS Form 3817, April 2007 PSN 7530-02-000-9065



U.S. POSTAGE PAID
FOR LETTER
ALBUQUERQUE, NM
87109
JUL 25 19
AMOUNT
\$1.45
R2303S101585-15



**UNITED STATES
POSTAL SERVICE®**

Certificate of Mailing

This Certificate of Mailing provides evidence that mail has been presented to USPS® for mailing. This form may be used for domestic and international mail.

From: RESPEC
5971 Jefferson St. NE
Suite 101
Albuquerque, NM 87109

To: PACHECO BEATRICE V
9308 ALLEGIANCE ST NW
ALBUQUERQUE NM 87114

PS Form 3817, April 2007 PSN 7530-02-000-9065



U.S. POSTAGE PAID
FOR LETTER
ALBUQUERQUE, NM
87109
JUL 25, 19
AMOUNT
\$1.45
R2303S101585-15



**UNITED STATES
POSTAL SERVICE®**

Certificate of Mailing

This Certificate of Mailing provides evidence that mail has been presented to USPS® for mailing. This form may be used for domestic and international mail.

From: RESPEC
5971 Jefferson St. NE
Suite 101
Albuquerque, NM 87109

To: JENSEN JAMES MATT & SABRINA
7123 EDISON RD NW
ALBUQUERQUE NM 87114-4590

PS Form 3817, April 2007 PSN 7530-02-000-9065



U.S. POSTAGE PAID
FOR LETTER
ALBUQUERQUE, NM
87109
JUL 25, 19
AMOUNT
\$1.45
R2303S101585-15



**UNITED STATES
POSTAL SERVICE®**

Certificate of Mailing

This Certificate of Mailing provides evidence that mail has been presented to USPS® for mailing. This form may be used for domestic and international mail.

From: RESPEC
5971 Jefferson St. NE
Suite 101
Albuquerque, NM 87109

To: TRAILS COMMUNITY ASSOCIATION
7023 TREE LINE AVE NW
ALBUQUERQUE NM 87114-5971

PS Form 3817, April 2007 PSN 7530-02-000-9065



U.S. POSTAGE PAID
FOR LETTER
ALBUQUERQUE, NM
87109
JUL 25, 19
AMOUNT
\$1.45
R2303S101585-15



**UNITED STATES
POSTAL SERVICE®**

**Certificate
Mail**

This Certificate of Mailing provides evidence that mail has been presented to USPS® for mail. This form may be used for domestic and international mail.

From: RESPEC

5971 Jefferson St. NE

Suite 101

Albuquerque, NM 87109

To: SMITH GRETCHEN N

9139 RIO GALISTEO PL NW

ALBUQUERQUE NM 87114-6135

PS Form 3817, April 2007 PSN 7530-02-000-9065

1000



U.S. POSTAGE PAID
FCM LETTER
ALBUQUERQUE, NM
87109
JUL 25 19
AMOUNT
\$1.45
R23039101585-15



**UNITED STATES
POSTAL SERVICE®**

**Certificate
Mail**

This Certificate of Mailing provides evidence that mail has been presented to USPS® for mail. This form may be used for domestic and international mail.

From: RESPEC

5971 Jefferson St. NE

Suite 101

Albuquerque, NM 87109

To: HERNANDEZ RICHARD D JR &

LAURIANNE A

7000 SENDERO RD NW

ALBUQUERQUE NM 87114-3498

PS Form 3817, April 2007 PSN 7530-02-000-9065

1000



U.S. POSTAGE PAID
FCM LETTER
ALBUQUERQUE, NM
87109
JUL 25 19
AMOUNT
\$1.45
R23039101585-15



**UNITED STATES
POSTAL SERVICE®**

**Certificate
Mail**

This Certificate of Mailing provides evidence that mail has been presented to USPS® for mail. This form may be used for domestic and international mail.

From: RESPEC

5971 Jefferson St. NE

Suite 101

Albuquerque, NM 87109

To: SANCHEZ MARCUS JOHN & NANCY

ANN

7459 SWAN LAKE DR

NEW PORT RICHEY FL 34655

PS Form 3817, April 2007 PSN 7530-02-000-9065

1000



U.S. POSTAGE PAID
FCM LETTER
ALBUQUERQUE, NM
87109
JUL 25 19
AMOUNT
\$1.45
R23039101585-15



**UNITED STATES
POSTAL SERVICE®**

**Certificate
Mail**

This Certificate of Mailing provides evidence that mail has been presented to USPS® for mailing. This form may be used for domestic and international mail.

From: RESPEC
5971 Jefferson St. NE
Suite 101
Albuquerque, NM 87109

To: TRUJILLO TOMAS E III
9324 ALLEGIANCE ST NW
ALBUQUERQUE NM 87114-4588

PS Form 3817, April 2007 PSN 7530-02-000-9065

1000



U.S. POSTAGE PAID
FCM LETTER
ALBUQUERQUE, NM
JUL 25 19
AMOUNT
\$1.45
R2303S101585-15



**UNITED STATES
POSTAL SERVICE®**

**Certificate
Mail**

This Certificate of Mailing provides evidence that mail has been presented to USPS® for mailing. This form may be used for domestic and international mail.

From: RESPEC
5971 Jefferson St. NE
Suite 101
Albuquerque, NM 87109

To: ELLIOTT ERIC SPENCER & ELIANE
9128 LADRON DR NW
ALBUQUERQUE NM 87114

PS Form 3817, April 2007 PSN 7530-02-000-9065

1000



U.S. POSTAGE PAID
FCM LETTER
ALBUQUERQUE, NM
JUL 25 19
AMOUNT
\$1.45
R2303S101585-15



**UNITED STATES
POSTAL SERVICE®**

**Certificate of
Mailing**

This Certificate of Mailing provides evidence that mail has been presented to USPS® for mailing. This form may be used for domestic and international mail.

From: RESPEC
5971 Jefferson St. NE
Suite 101
Albuquerque, NM 87109

To: BATES BARRY B JR & JULIET K
9320 ALLEGIANCE ST NW
ALBUQUERQUE NM 87114-4588

PS Form 3817, April 2007 PSN 7530-02-000-9065

1000



U.S. POSTAGE PAID
FCM LETTER
ALBUQUERQUE, NM
JUL 25 19
AMOUNT
\$1.45
R2303S101585-15



**UNITED STATES
POSTAL SERVICE**

Certificate of Mailing

This Certificate of Mailing provides evidence that mail has been presented to USPS® for mailing. This form may be used for domestic and international mail.

From: RESPEC
5971 Jefferson St. NE
Suite 101
Albuquerque, NM 87109

To: MORGAN PHILLANA & CHANDLER
9311 ALLEGIANCE ST NW
ALBUQUERQUE NM 87114

PS Form 3817, April 2007 PSN 7530-02-000-9065

1000



U.S. POSTAGE PAID
FCM LETTER
ALBUQUERQUE, NM
87109
JUL 25, 19
AMOUNT
\$1.45
R2303S101585-15



**UNITED STATES
POSTAL SERVICE**

Certificate of Mailing

This Certificate of Mailing provides evidence that mail has been presented to USPS® for mailing. This form may be used for domestic and international mail.

From: RESPEC
5971 Jefferson St. NE
Suite 101
Albuquerque, NM 87109

To: OGAS SAMUEL J & MICHELLE M
9316 ALLEGIANCE ST NW
ALBUQUERQUE NM 87114-4588

PS Form 3817, April 2007 PSN 7530-02-000-9065

1000



U.S. POSTAGE PAID
FCM LETTER
ALBUQUERQUE, NM
87109
JUL 25, 19
AMOUNT
\$1.45
R2303S101585-15



**UNITED STATES
POSTAL SERVICE**

Certificate of Mailing

This Certificate of Mailing provides evidence that mail has been presented to USPS® for mailing. This form may be used for domestic and international mail.

From: RESPEC
5971 Jefferson St. NE
Suite 101
Albuquerque, NM 87109

To: MITCHELL HERMAN M & ARETHA J
9401 TALARA PL NW
ALBUQUERQUE NM 87114

PS Form 3817, April 2007 PSN 7530-02-000-9065

1000



U.S. POSTAGE PAID
FCM LETTER
ALBUQUERQUE, NM
87109
JUL 25, 19
AMOUNT
\$1.45
R2303S101585-15



**UNITED STATES
POSTAL SERVICE**

**Certificate of
Mailing**

This Certificate of Mailing provides evidence that mail has been presented to USPS® for mailing. This form may be used for domestic and international mail.

From: RESPEC

5971 Jefferson St. NE

Suite 101

Albuquerque, NM 87109

To: BACA DAVID R & ROSEMARY T

6919 TIJERAS CREEK RD NW

ALBUQUERQUE NM 87120

PS Form 3817, April 2007 PSN 7530-02-000-9065



U.S. POSTAGE PAID
FOR LETTER
ALBUQUERQUE, NM
87109
JUL 25, '19
AMOUNT
\$1.45
R2303S101585-15



**UNITED STATES
POSTAL SERVICE**

**Certificate of
Mailing**

This Certificate of Mailing provides evidence that mail has been presented to USPS® for mailing. This form may be used for domestic and international mail.

From: RESPEC

5971 Jefferson St. NE

Suite 101

Albuquerque, NM 87109

To: MONTANO MODESTO

800 PECOS LP

RIO RANCHO NM 87124

PS Form 3817, April 2007 PSN 7530-02-000-9065



U.S. POSTAGE PAID
FOR LETTER
ALBUQUERQUE, NM
87109
JUL 25, '19
AMOUNT
\$1.45
R2303S101585-15



**UNITED STATES
POSTAL SERVICE**

**Certificate
Mailing**

This Certificate of Mailing provides evidence that mail has been presented to USPS® for mailing. This form may be used for domestic and international mail.

From: RESPEC

5971 Jefferson St. NE

Suite 101

Albuquerque, NM 87109

To: ELLEFSON THOMAS & EILEEN

9312 ALLEGIANCE ST NW

ALBUQUERQUE NM 87114-4588

PS Form 3817, April 2007 PSN 7530-02-000-9065



U.S. POSTAGE PAID
FOR LETTER
ALBUQUERQUE, NM
87109
JUL 25, '19
AMOUNT
\$1.45
R2303S101585-15



**UNITED STATES
POSTAL SERVICE**

**Certificate
Mail**

This Certificate of Mailing provides evidence that mail has been presented to USPS® for mailing. This form may be used for domestic and international mail.

From: RESPEC

5971 Jefferson St. NE

Suite 101

Albuquerque, NM 87109

To: SANCHEZ JAMES W

7019 TIJERAS CREEK RD NW

ALBUQUERQUE NM 87114

PS Form 3817, April 2007 PSN 7530-02-000-9065



U.S. POSTAGE PAID
FOM LETTER
ALBUQUERQUE, NM
JUL 25, '99
AMOUNT
\$1.45
R2303\$101585-15



**UNITED STATES
POSTAL SERVICE**

**Certificate
Mail**

This Certificate of Mailing provides evidence that mail has been presented to USPS® for mailing. This form may be used for domestic and international mail.

From: RESPEC

5971 Jefferson St. NE

Suite 101

Albuquerque, NM 87109

To: TRAILS COMMUNITY ASSOCIATION

PO BOX 67590

ALBUQUERQUE NM 87193-7590

PS Form 3817, April 2007 PSN 7530-02-000-9065



U.S. POSTAGE PAID
FOM LETTER
ALBUQUERQUE, NM
JUL 25, '99
AMOUNT
\$1.45
R2303\$101585-15



**UNITED STATES
POSTAL SERVICE**

**Certificate
Mail**

This Certificate of Mailing provides evidence that mail has been presented to USPS® for mailing. This form may be used for domestic and international mail.

From: RESPEC

5971 Jefferson St. NE

Suite 101

Albuquerque, NM 87109

To: ARCHULETA JOSEPH CORY & MORGAN

DEANDRA CHRISTAL

10447 BILBOA ST NW

ALBUQUERQUE NM 87114-5591

PS Form 3817, April 2007 PSN 7530-02-000-9065



U.S. POSTAGE PAID
FOM LETTER
ALBUQUERQUE, NM
JUL 25, '99
AMOUNT
\$1.45
R2303\$101585-15



**UNITED STATES
POSTAL SERVICE**

**Certificate of
Mailing**

This Certificate of Mailing provides evidence that mail has been presented to USPS® for mailing.
This form may be used for domestic and international mail.

From: RESPEC

5971 Jefferson St. NE

Suite 101

Albuquerque, NM 87109

To: ROMERO DAVID E & EMMIE L

9332 SILVER MESA ST NW

ALBUQUERQUE NM 87114-6612

PS Form 3817, April 2007 PSN 7530-02-000-9065



U.S. POSTAGE PAID
FOR LETTER
ALBUQUERQUE, NM
87109
JUL 25, 19
AMOUNT
\$1.45
R2303S101585-15



**UNITED STATES
POSTAL SERVICE**

**Certificate C
Mailing**

This Certificate of Mailing provides evidence that mail has been presented to USPS® for mailing.
This form may be used for domestic and international mail.

From: RESPEC

5971 Jefferson St. NE

Suite 101

Albuquerque, NM 87109

To: KUHNEE TANYA E & MCELWEE

PATRICK I

6901 SILVER MOON RD NW

ALBUQUERQUE NM 87114-6601

PS Form 3817, April 2007 PSN 7530-02-000-9065



U.S. POSTAGE PAID
FOR LETTER
ALBUQUERQUE, NM
87109
JUL 25, 19
AMOUNT
\$1.45
R2303S101585-15



**UNITED STATES
POSTAL SERVICE**

**Certificate C
Mailing**

This Certificate of Mailing provides evidence that mail has been presented to USPS® for mailing.
This form may be used for domestic and international mail.

From: RESPEC

5971 Jefferson St. NE

Suite 101

Albuquerque, NM 87109

To: SAAVEDRA EDWIN D & GARDINER

EMLYN L

6911 SILVER MOON RD NW

ALBUQUERQUE NM 87114-6601

PS Form 3817, April 2007 PSN 7530-02-000-9065



U.S. POSTAGE PAID
FOR LETTER
ALBUQUERQUE, NM
87109
JUL 25, 19
AMOUNT
\$1.45
R2303S101585-15



**UNITED STATES
POSTAL SERVICE**

**Certificate of
Mailing**

This Certificate of Mailing provides evidence that mail has been presented to USPS® for mailing. This form may be used for domestic and international mail.

From: **RESPEC**
5971 Jefferson St. NE
Suite 101
Albuquerque, NM 87109

To: **WILLIAMS SHAWN**
6923 SILVER MOON RD NW
ALBUQUERQUE NM 87114-6601

PS Form 3817, April 2007 PSN 7530-02-000-9065



U.S. POSTAGE PAID
FOR LETTER
ALBUQUERQUE, NM
JUL 25 19
AMOUNT
\$1.45
R2303S101585-15



**UNITED STATES
POSTAL SERVICE**

**Certificate of
Mailing**

This Certificate of Mailing provides evidence that mail has been presented to USPS® for mailing. This form may be used for domestic and international mail.

From: **RESPEC**
5971 Jefferson St. NE
Suite 101
Albuquerque, NM 87109

To: **MARTINEZ ABRAHAM M & KIMBERLY L**
6905 SILVER MOON RD NW
ALBUQUERQUE NM 87114-6601

PS Form 3817, April 2007 PSN 7530-02-000-9065



U.S. POSTAGE PAID
FOR LETTER
ALBUQUERQUE, N
JUL 25 19
AMOUNT
\$1.45
R2303S101585-



**UNITED STATES
POSTAL SERVICE**

**Certificate
Mailing**

This Certificate of Mailing provides evidence that mail has been presented to USPS® for ma. This form may be used for domestic and international mail.

From: **RESPEC**
5971 Jefferson St. NE
Suite 101
Albuquerque, NM 87109

To: **GUTIERREZ RICARDO & BELGICA**
6915 SILVER MOON RD NW
ALBUQUERQUE NM 87114-6601

PS Form 3817, April 2007 PSN 7530-02-000-9065



U.S. POSTAGE PAID
FOR LETTER
ALBUQUERQUE, NM
JUL 25 19
AMOUNT
\$1.45
R2303S101585-15



**UNITED STATES
POSTAL SERVICE**

**Certificate Of
Mailing**

This Certificate of Mailing provides evidence that mail has been presented to USPS® for mailing.
This form may be used for domestic and international mail.

From: RESPEC
5971 Jefferson St. NE
Suite 101
Albuquerque, NM 87109

To: QUINONEZ PATRICIA Y & TAFOYA
-PATRICK D
-6919 SILVER MOON RD NW
-ALBUQUERQUE NM 87114-6601

PS Form 3817, April 2007 PSN 7530-02-000-9065

U.S. POSTAGE PAID
FCM LETTER
ALBUQUERQUE, NM
87109
JUL 25, '09
AMOUNT
\$1.45
R2303S101585-15



**UNITED STATES
POSTAL SERVICE**

**Certificate C
Mailing**

This Certificate of Mailing provides evidence that mail has been presented to USPS® for mailing.
This form may be used for domestic and international mail.

From: RESPEC
5971 Jefferson St. NE
Suite 101
Albuquerque, NM 87109

To: LAWRENCE SEAN A
-7027 SILVER MOON RD NW
-ALBUQUERQUE NM 87114-6602

PS Form 3817, April 2007 PSN 7530-02-000-9065



U.S. POSTAGE PAID
FCM LETTER
ALBUQUERQUE, NM
87109
JUL 25, '09
AMOUNT
\$1.45
R2303S101585-15



**UNITED STATES
POSTAL SERVICE**

**Certificate (C)
Mailing**

This Certificate of Mailing provides evidence that mail has been presented to USPS® for mailing.
This form may be used for domestic and international mail.

From: RESPEC
5971 Jefferson St. NE
Suite 101
Albuquerque, NM 87109

To: _____

PS Form 3817, April 2007 PSN 7530-02-000-9065



U.S. POSTAGE PAID
FCM LETTER
ALBUQUERQUE, NM
87109
JUL 25, '09
AMOUNT
\$1.45
R2303S101585-15



**UNITED STATES
POSTAL SERVICE®**

**Certificate of
Mailing**

This Certificate of Mailing provides evidence that mail has been presented to USPS® for mailing. This form may be used for domestic and international mail.

From: RESPEC

5971 Jefferson St. NE

Suite 101

Albuquerque, NM 87109

To: GURULE BIANCA V

7011 SILVER MOON RD NW

ALBUQUERQUE NM 87114-6602

PS Form 3817, April 2007 PSN 7530-02-000-9065



U.S. POSTAGE PAID
FROM LETTER
ALBUQUERQUE, NM
87109
JUL 25 19
AMOUNT
\$1.45
R2303\$101585-15



**UNITED STATES
POSTAL SERVICE®**

**Certificate of
Mailing**

This Certificate of Mailing provides evidence that mail has been presented to USPS® for mailing. This form may be used for domestic and international mail.

From: RESPEC

5971 Jefferson St. NE

Suite 101

Albuquerque, NM 87109

To: WOLOVER GARY J JR

7001 SILVER MOON RD NW

ALBUQUERQUE NM 87114-6602

PS Form 3817, April 2007 PSN 7530-02-000-9065



U.S. POSTAGE PAID
FROM LETTER
ALBUQUERQUE, NM
87109
JUL 25 19
AMOUNT
\$1.45
R2303\$101585-15



**UNITED STATES
POSTAL SERVICE®**

**Certificate of
Mailing**

This Certificate of Mailing provides evidence that mail has been presented to USPS® for mailing. This form may be used for domestic and international mail.

From: RESPEC

5971 Jefferson St. NE

Suite 101

Albuquerque, NM 87109

To: JOSAFAT RONALD E

6909 SILVER MOON RD NW

ALBUQUERQUE NM 87114-6601

PS Form 3817, April 2007 PSN 7530-02-000-9065

To pay fee, affix stamps or meter postage here.

Postmark Here



**UNITED STATES
POSTAL SERVICE**

**Certificate of
Mailing**

This Certificate of Mailing provides evidence that mail has been presented to USPS® for mailing.
This form may be used for domestic and international mail.

From: RESPEC

5971 Jefferson St. NE

Suite 101

Albuquerque, NM 87109

To: Josafat Ronald
6909 Silver Moon Rd
NW ABQ NM
87114

PS Form 3817, April 2007 PSN 7530-02-000-9065

U.S. POSTAGE PAID
ALBUQUERQUE, NM
87109
JUL 25 19
AMOUNT
\$1.45
R2304E106611-14



TREASURERS CERTIFICATION

This is to certify that taxes are current and paid on the following: 2016-2017

1-004-06437194310704 Parcel ABOVE
RCS-NM HOLDING-LLC

George Stone 10-24-17
Bernalillo County Treasurer Date

PUBLIC UTILITY EASEMENTS

PUBLIC UTILITY EASEMENTS shown on this plat are granted for the common and joint use of:

- A. Public Service Company of New Mexico ("PNM"), a New Mexico corporation, (PNM Electric) for installation, maintenance, and service of overhead and underground electrical lines, transformers, and other equipment and related facilities reasonably necessary to provide electrical services.
- B. New Mexico Gas Company for installation, maintenance, and service of natural gas lines, valves and other equipment and facilities reasonably necessary to provide natural gas services.
- C. Qwest for the installation, maintenance, and service of such lines, cable, and other related equipment and facilities reasonably necessary to provide communication services.
- D. Cable TV for the installation, maintenance, and service of such lines, cable, and other related equipment and facilities reasonably necessary to provide Cable services.

Included, is the right to build, rebuild, construct, reconstruct, locate, relocate, change, remove, replace, modify, renew, operate and maintain facilities for purposes described above, together with free access to, from, and over said easements, with the right and privilege of going upon, over and across adjoining lands of Grantor for the purposes set forth herein and with the right to utilize the right of way and easement to extend services to customers of Grantee, including sufficient working area space for electric transformers, with the right and privilege to trim and remove trees, shrubs or bushes which interfere with the purposes set forth herein. No building, sign, pool (aboveground or subsurface), hot tub, concrete or wood pool decking, or other structure shall be erected or constructed on said easements, nor shall any well be drilled or operated thereon. Property owners shall be solely responsible for correcting any violations of National Electrical Safety Code by construction of pools, decking, or any structures adjacent to or near easements shown on this plat.

Easements for electric transformer/switchgears, as installed, shall extend ten (10) feet in front of transformer/switchgear doors and five (5) feet on each side.

DISCLAIMER

In approving this plat, Public Service Company of New Mexico (PNM) and New Mexico Gas Company (NMGC) did not conduct a Title Search of the properties shown hereon. Consequently, PNM and NMGC do not waive or release any easement or easement rights which may have been granted by prior plat, replat or other document and which are not shown on this plat.

PURPOSE OF PLAT

The purpose of this plat is to:

- A. Create 109 New Lots; 7 HOA Tracts and dedicate the New Public Street right of ways as shown hereon.
- B. Grant the New Public and Private Easements as shown hereon.
- C. Show the Public and Private Easements VACATED by 16DRB-70241.

SURVEYORS CERTIFICATION

I, Russ P. Hugg, New Mexico Professional Surveyor Number 9750, hereby certify that this plat of survey was prepared from field notes of an actual ground survey performed by me or under my supervision; that it meets the Standards for Land Surveys in New Mexico as adopted by the New Mexico State Board of Registration for Professional Engineers and Professional Surveyors; that it meets the minimum requirements for surveys and monumentation of the Albuquerque Subdivision Ordinance; that it shows all easements of record; and that it is true and correct to the best of my knowledge and belief.

[Signature]
Russ P. Hugg
NMPS No. 9750
August 29, 2017

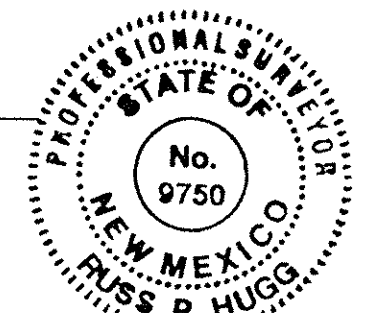

**PLAT OF
TAOS II
AT THE TRAILS**

(BEING A REPLAT OF TRACT 1, THE TRAILS UNIT 2 AND UNPLATTED LANDS OF MANUEL PILI)

WITHIN
THE TOWN OF ALAMEDA GRANT
IN
PROJECTED SECTION 16, TOWNSHIP 11 NORTH, RANGE 2 EAST
NEW MEXICO PRINCIPAL MERIDIAN
CITY OF ALBUQUERQUE
BERNALILLO COUNTY, NEW MEXICO

AUGUST, 2017

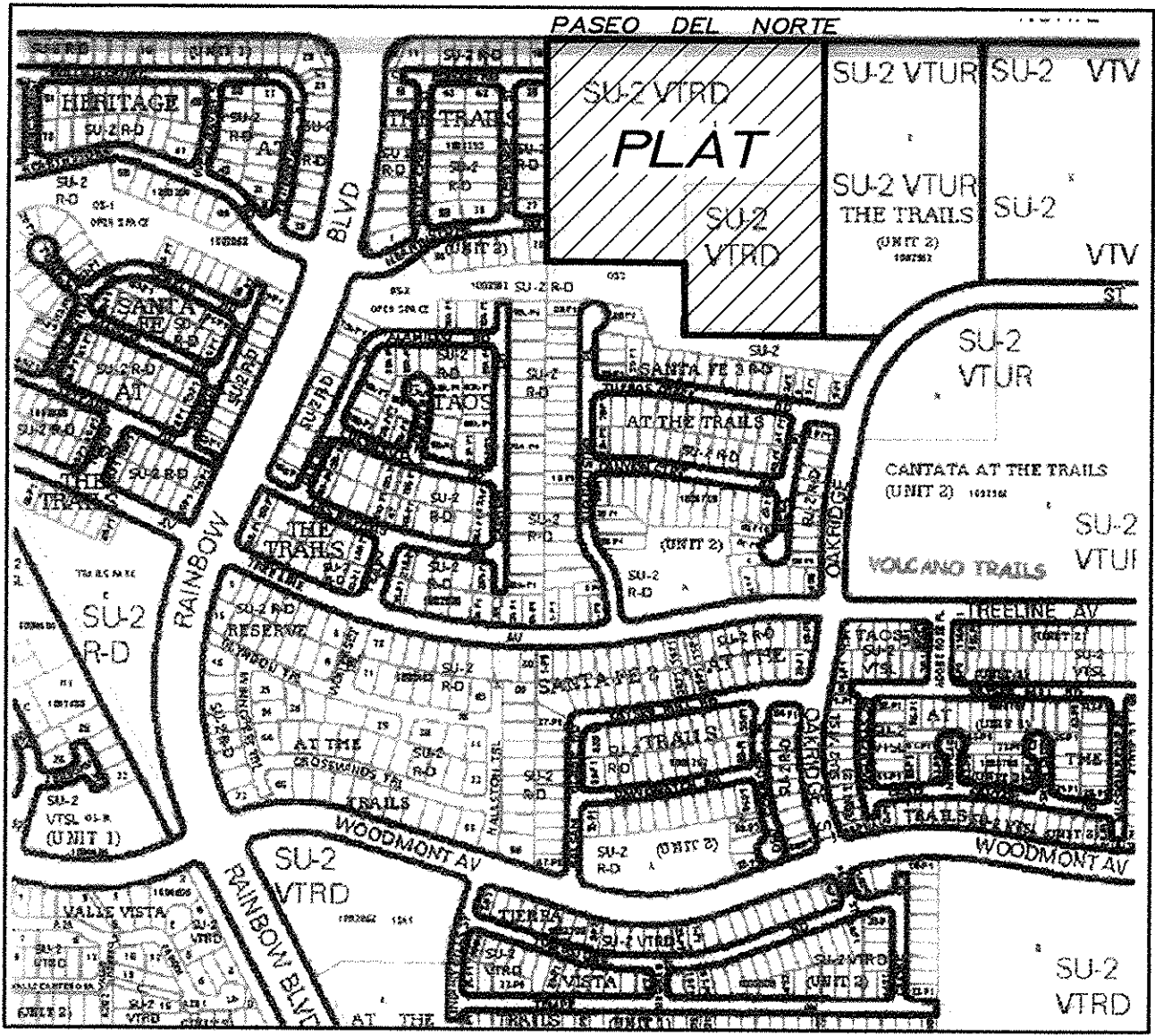

VICINITY MAP
Not to Scale

GENERAL NOTES

1. Bearings are grid and based on the New Mexico State Plane Coordinate System, Central Zone (NAD83).
2. Distances are ground.
3. Distances along curved lines are arc lengths.
4. Plat bearings and distances do not differ from those shown on the plat of record filed October 18, 2004 in Plat Book 2004C, Page 332.
5. All corners found in place and held were tagged with a brass disk stamped "HUGG L.S. 9750" unless otherwise indicated hereon.
6. All corners that were set are either a 5/8" rebar with cap stamped "HUGG L.S. 9750" or a concrete nail with brass disk stamped "HUGG L.S. 9750" unless otherwise indicated hereon.
7. All street centerline monumentation shall be installed at all centerline PC's, PT's, angle points and street intersections and shown thus . All centerline monumentation will be set using the standard four (4") aluminum monument stamped "City of Albuquerque Centerline Monument- Do not disturb, PS Number 9750" and will be set flush with the final asphalt lift.
8. Manholes will be offset at all points of curvature, points of tangency, street intersections, and all other angle points to allow use of centerline monumentation.
9. City of Albuquerque Zone Atlas Page C-9.

SUBDIVISION DATA

1. Total number of existing Tracts: 2
2. Total number of Lots created: 109
3. Total number of HOA Tracts created: 7
4. Public Street right of way dedicated by this plat 3.890 Ac.
5. Gross Subdivision acreage: 17.3902 acres.
6. Mileage of streets created: 0.77 mile

SHEET INDEX

- SHEET 1 Approvals, General Notes, Purpose of plat
- SHEET 2 Legal Description, Free consent and dedication
- SHEET 3 Existing Boundaries and Vacated Easements
- SHEET 4 North 1/2 New Lots, Streets and easements created
- SHEET 4 South 1/2 New Lots, Streets and easements created
- SHEET 5 Curve and Line Tables

PROJECT NUMBER: 1002962

PLAT APPROVAL

UTILITY APPROVALS:

[Signature] 9-25-17
Public Service Company of New Mexico Date

[Signature] 9-15-17
New Mexico Gas Company Date

N/A
QWest Corporation d/b/a Centurylink QC Date

[Signature] 9/18/17
Comcast Date

CITY APPROVALS:

[Signature] 10/18/17
Town M. Reinheimer P.S. City Surveyor Date
Department of Municipal Development

N/A 10-18-17
Real Property Division Date

N/A 10/18/17
Environmental Health Department Date

[Signature] 10-18-17
Traffic Engineering, Transportation Division Date

[Signature] 10-18-17
ABCWUA Date

[Signature] 10/18/17
Parks and Recreation Department Date

[Signature] 9/18/17
AMAFCA Date

[Signature] 10-18-17
City Engineer Date

[Signature] 10-18-17
DRB Chairperson, Planning Department Date

DOCH 2017101406
10/24/2017 11:54 AM Page: 1 of 6
PLAT R: \$25.00 B: 2017C P: 0116 Linda Stover, Bernalillo County

SURV TEK, INC.
Consulting Surveyors
9384 Valley View Drive, N.W. Albuquerque, New Mexico 87114 Phone: 505-897-3366
Fax: 505-897-3377

PLAT OF
TAOS II
AT THE TRAILS

(BEING A REPLAT OF TRACT 1, THE TRAILS UNIT 2
 AND UNPLATTED LANDS OF MANUEL PILI)
 WITHIN

THE TOWN OF ALAMEDA GRANT
 IN

PROJECTED SECTION 16, TOWNSHIP 11 NORTH, RANGE 2 EAST
 NEW MEXICO PRINCIPAL MERIDIAN
 CITY OF ALBUQUERQUE
 BERNALILLO COUNTY, NEW MEXICO

AUGUST, 2017

LEGAL DESCRIPTION

All of Tract 1 of the Trails Unit 2, City of Albuquerque, Bernalillo County, New Mexico, as the same is shown and designated on the plat entitled "BULK LAND PLAT OF THE TRAILS UNIT 2 (BEING A REPLAT OF TRACTS G AND J, THE TRAILS AND UNPLATTED DEED PARCELS) WITHIN THE TOWN OF ALAMEDA GRANT IN PROJECTED SECTION 16, TOWNSHIP 11 NORTH, RANGE 2 EAST, NEW MEXICO PRINCIPAL MERIDIAN, CITY OF ALBUQUERQUE, BERNALILLO COUNTY, NEW MEXICO", filed in the office of the County Clerk of Bernalillo County, New Mexico, on October 18, 2004, in Plat Book 2004C, Page 332, as Document No. 2004146566.

TOGETHER WITH:

That certain unplatted parcel of land situate within the Town of Alameda Grant in projected Section 16, Township 11 North, Range 2 East, New Mexico Principal Meridian, City of Albuquerque, Bernalillo County, New Mexico, as the same is described in that certain Warranty Deed filed in the office of the County Clerk of Bernalillo County, New Mexico, on January 18, 2000, in Plat Book A1, Page 4998, as Document No. 200005831 more particularly described by survey performed by Russ P. Hugg, New Mexico Professional Surveyor Number 9750 using New Mexico State Plane grid bearings (NAD 83) and ground distances as follows:

Beginning at the Northeast corner of said Tract 1, also being the Northwest corner of Tract 2, The Trails Unit 2 and a point on the Southerly right of way line of Paseo Del Norte (a 5/8" Rebar and cap stamped "L.S. 9750 found in place) whence the Albuquerque Control Survey Monument "UNION" bears S 73°53'39"W, 3015.37 feet distant; Thence,

S 00°06'45" W, 469.13 feet along the Easterly line of said Tract 1 to the Northeast corner of said unplatted Lands of Manuel Pili (a 5/8" Rebar and cap stamped "L.S. 9750 found in place); Thence,

S 00°06'45" W, 489.04 feet along the Easterly line of said unplatted Lands of Manuel Pili to the Southeast corner of said unplatted Lands of Manuel Pili and the Southwest corner of said Tract 2, The Trails Unit 2 (a 5/8" Rebar and cap stamped "L.S. 6126 found in place) said point also being a point on the Northerly line of Tract OS-3, The Trails Unit 2; Thence Northwesterly and Northeasterly along said Northerly line of Tract OS-3 for the following three (3) courses:

N 89°43'58" W, 450.20 feet to the Southwest corner of said unplatted Lands of Manuel Pili (a 5/8" Rebar and cap stamped "L.S. 6126 found in place); Thence,

N 00°06'45" E, 232.61 feet to the Southeast corner of said Tract 1, The Trails Unit 2 (a 5/8" Rebar and cap stamped "L.S. 9750 found in place); Thence,

N 89°55'02" W, 449.85 feet along a line common to said Tracts 1 and OS-3 to the Southwest corner of said Tract 1, The Trails Unit 2 (a 5/8" Rebar and cap stamped "L.S. 9750 found in place) said point also being the Southeast corner of Heritage at the Trails Unit 2 as the same is shown and designated on the plat thereof filed in the office of the County Clerk of Bernalillo County, New Mexico on September 22, 2004 in Plat Book 2004C, Page 295; Thence,

N 00°06'20" E, 725.85 feet along a line common to said Tract 1, The Trails Unit 2 and Heritage at the Trails Unit 2 to the Northwest corner of said Tract 1 and the Northeast corner of said Heritage at the Trails Unit 2 (a 5/8" Rebar and cap stamped "L.S. 9750 found in place) said point also being a point on said Southerly right of way line of Paseo Del Norte; Thence,

S 89°48'22" E, 900.04 feet along said Southerly right of way line of Paseo Del Norte to the Northeast corner and point of beginning of the parcel herein described.

Said parcel contains 17.3902 acres, more or less.

FREE CONSENT AND DEDICATION

SURVEYED AND REPLATTED and now comprising "PLAT OF TAOS II AT THE TRAILS (BEING A REPLAT OF TRACT 1, THE TRAILS UNIT 2 AND UNPLATTED LANDS OF MANUEL PILI) WITHIN THE TOWN OF ALAMEDA GRANT IN PROJECTED SECTION 16, TOWNSHIP 11 NORTH, RANGE 2 EAST, NEW MEXICO PRINCIPAL MERIDIAN, CITY OF ALBUQUERQUE, BERNALILLO COUNTY, NEW MEXICO", is with the free consent of and in accordance with the wishes and desires of the undersigned owner(s) and proprietors(s). Said owner(s) and proprietor(s) do hereby dedicate the public street right of ways as shown hereon to the City of Albuquerque in fee simple with warranty covenants. Said owner(s) and proprietor(s) do hereby warrant that they hold among them complete and indefeasible title in fee simple to the land subdivided. Said owner(s) and proprietor(s) do hereby grant to the use of the public forever, the public utility easements as shown hereon. Said owner(s) and proprietor(s) do hereby consent to all of the foregoing and do hereby certify that they are so authorized to act.

OWNER(S)

RCS-NM HOLDINGS I, LLC, a Colorado limited liability company

By: Sharon K. Eshima
 Sharon K. Eshima, Manager

THE TRAILS COMMUNITY ASSOCIATION, INC.

By: Kelly Calhoun 10/2/17
 Kelly Calhoun, President Date

DEDICATIONS

1. Tracts A thru G, Taos II at the Trails shall be conveyed to The Trails Community Association, Inc. as Private Open Space and shall be maintained by said Association.
2. A Private Blanket Access Easement over Tract G is hereby granted by this plat for the benefit and use of Lot 39. Said easement shall be maintained by the owners of said Lot 39.

SECTION 14-14-4-7 PROHIBITION ON PRIVATE RESTRICTIONS ON THE INSTALLATION OF SOLAR COLLECTORS

"No property within the area of this plat shall at any time be subject to a deed restriction, covenant, or binding agreement prohibiting solar collectors from being installed on buildings or erected on the lots or parcels within the area of proposed plat. The foregoing requirement shall be a condition to approval of this plat."

ACKNOWLEDGMENT

STATE OF Colorado
 COUNTY OF Boulder SS
 The foregoing instrument was acknowledged before me this 1
 day of September, 2017, by Sharon K. Eshima, Manager
 of RCS-NM Holdings I, LLC.

Sharon K. Eshima My commission expires 5/22/18
 Notary Public

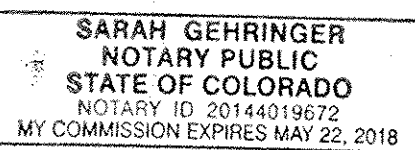

ACKNOWLEDGEMENT

STATE OF NEW MEXICO
 COUNTY OF BERNALILLO SS
 The foregoing instrument was acknowledged before me this 2nd
 day of OCTOBER, 2017, by, Kelly Calhoun, as President of
 The Trails Community Association, Inc.

Russ P. Hugg 3/20/21
 Notary Public My commission expires

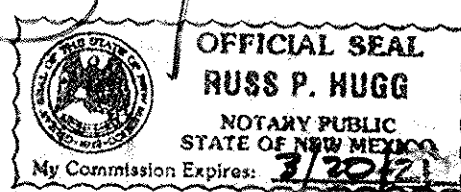

DOC# 2017101406
 10/24/2017 11:54 AM Page: 2 of 6
 PLAT R: 325.00 B: 2017C P: 0116 Linda Stover, Bernalillo County

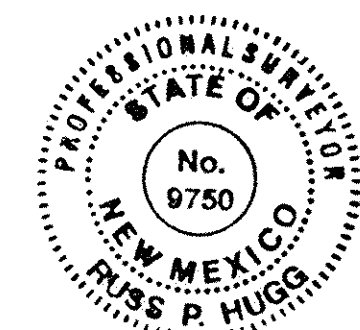

SHEET 2 OF 6

SURVOTEK, INC.
 Consulting Surveyors
 9384 Valley View Drive, N.W. Albuquerque, New Mexico 87114 Phone: 505-897-3366
 Fax: 505-897-3377

VENTANA RANCH SUBDIVISION

PLAT OF
**TAOS II
AT THE TRAILS**

(BEING A REPLAT OF TRACT 1, THE TRAILS UNIT 2
AND UNPLATTED LANDS OF MANUEL PILI)
WITHIN
THE TOWN OF ALAMEDA GRANT
IN
PROJECTED SECTION 16, TOWNSHIP 11 NORTH, RANGE 2 EAST
NEW MEXICO PRINCIPAL MERIDIAN
CITY OF ALBUQUERQUE
BERNALILLO COUNTY, NEW MEXICO

PASEO DEL NORTE

(Variable width right of way)

AUGUST, 2017

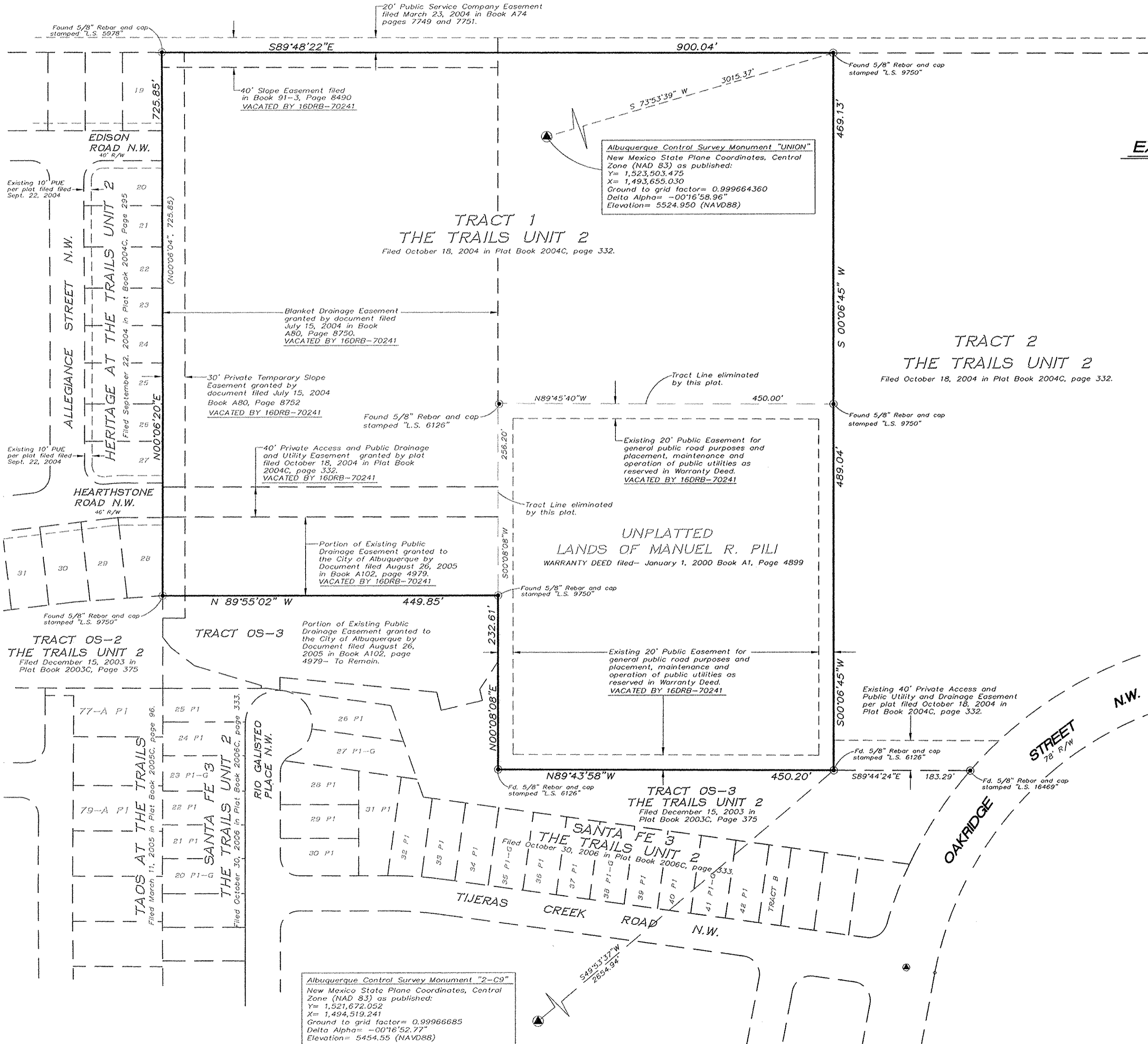

EXISTING BOUNDARIES AND VACATED EASEMENTS

PROPERTY CORNER LEGEND

- ⊙ = Fd. 5/8" Rebar and cap stamped "L.S. 9750"
- ⊛ = Set 3-1/2" Aluminum Monument set flush in the pavement stamped "L.S. 9750"
- = Set 5/8" Rebar and cap stamped "L.S. 9750"

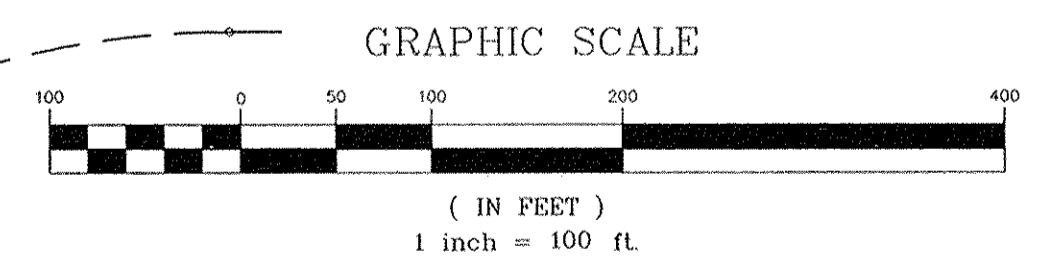

DOCH 2017101406
10/24/2017 11:54 AM Page: 3 of 6
PLAT R: 825.00 B: 2017C P: 8116 Linda Stover, Bernalillo County

PROFESSIONAL SURVEYOR
STATE OF NEW MEXICO
No. 9750
RUSS P. HUGG

SURVOTEK, INC.
Consulting Surveyors
9384 Valley View Drive, N.W. Albuquerque, New Mexico 87114
Phone: 505-897-3366
Fax: 505-897-3377

No Lots shall have Direct Access to Paseo Del Norte Boulevard

20' Public Service Company Easement filed March 23, 2004 in Book A74 pages 7749 and 7751.

PASEO DEL NORTE

(Variable width right of way)

No Lots shall have Direct Access to Paseo Del Norte Boulevard

PLAT OF TAOS II AT THE TRAILS

(BEING A REPLAT OF TRACT 1, THE TRAILS UNIT 2 AND UNPLATTED LANDS OF MANUEL PILI) WITHIN THE TOWN OF ALAMEDA GRANT IN PROJECTED SECTION 16, TOWNSHIP 11 NORTH, RANGE 2 EAST NEW MEXICO PRINCIPAL MERIDIAN CITY OF ALBUQUERQUE BERNALILLO COUNTY, NEW MEXICO AUGUST, 2017

EASEMENT NOTES

- (A) = New 10' Public Utility Easement granted by this plat. (See Sheet 6 for easement detail at property line)
- (B) = New 24.86' Sewer and Water Easement granted to ABCWUA by this plat.
- (C) = New 20' Storm Drain Easement granted to the City of Albuquerque by this plat.
- (D) = New Public Pedestrian Access Easement granted to the City of Albuquerque by this plat.
- (E) = New Private Access, Drainage and Sanitary Sewer Easement granted by this plat for the benefit and use of Lot 21.
- (F) = New 20' Water Easement granted to ABCWUA by this plat.
- (G) = New 20'x 20' Public Utility Easement granted by this plat.
- (H) = New 5.9' Public Utility Easement granted by this plat.
- (J) = New 5' Public Utility Easement granted by this plat.
- (K) = New Blanket Public Drainage Easement and Public Pedestrian Access Easement over Tract A granted to the City of Albuquerque by this plat.
- (L) = New Blanket Private Access, Drainage and Sanitary Sewer Easement over Tract G is granted by this plat for the benefit and use of Lot 39.

PROPERTY CORNER LEGEND

- = Fd. 5/8" Rebar and cap stamped "L.S. 9750"
- ▲ = Set 3-1/2" Aluminum Monument set flush in the pavement stamped "L.S. 9750"
- = Set 5/8" Rebar and cap stamped "L.S. 9750"

GRAPHIC SCALE



(IN FEET)

1 inch = 60 ft.

SHEET 4 OF 6

ALLEGIANCE STREET N.W.
HERITAGE AT THE TRAILS UNIT 2
Filed September 22, 2004 in Plat Book 2004C, Page 295

TRACT 2
THE TRAILS UNIT 2
Filed October 18, 2004 in Plat Book 2004C, page 332

TRACT OS-2
THE TRAILS UNIT 2
Filed December 15, 2003 in Plat Book 2003C, Page 375

TRACT 2
THE TRAILS UNIT 2
Filed October 18, 2004 in Plat Book 2004C, page 332

SEE SHEET 5

SEE SHEET 4

PLAT OF
TAOS II
AT THE TRAILS
 (BEING A REPLAT OF TRACT 1, THE TRAILS UNIT 2
 AND UNPLATTED LANDS OF MANUEL PILI)
 WITHIN
 THE TOWN OF ALAMEDA GRANT
 IN
 PROJECTED SECTION 16, TOWNSHIP 11 NORTH, RANGE 2 EAST
 NEW MEXICO PRINCIPAL MERIDIAN
 CITY OF ALBUQUERQUE
 BERNALILLO COUNTY, NEW MEXICO
 AUGUST, 2017

SEE SHEET 4

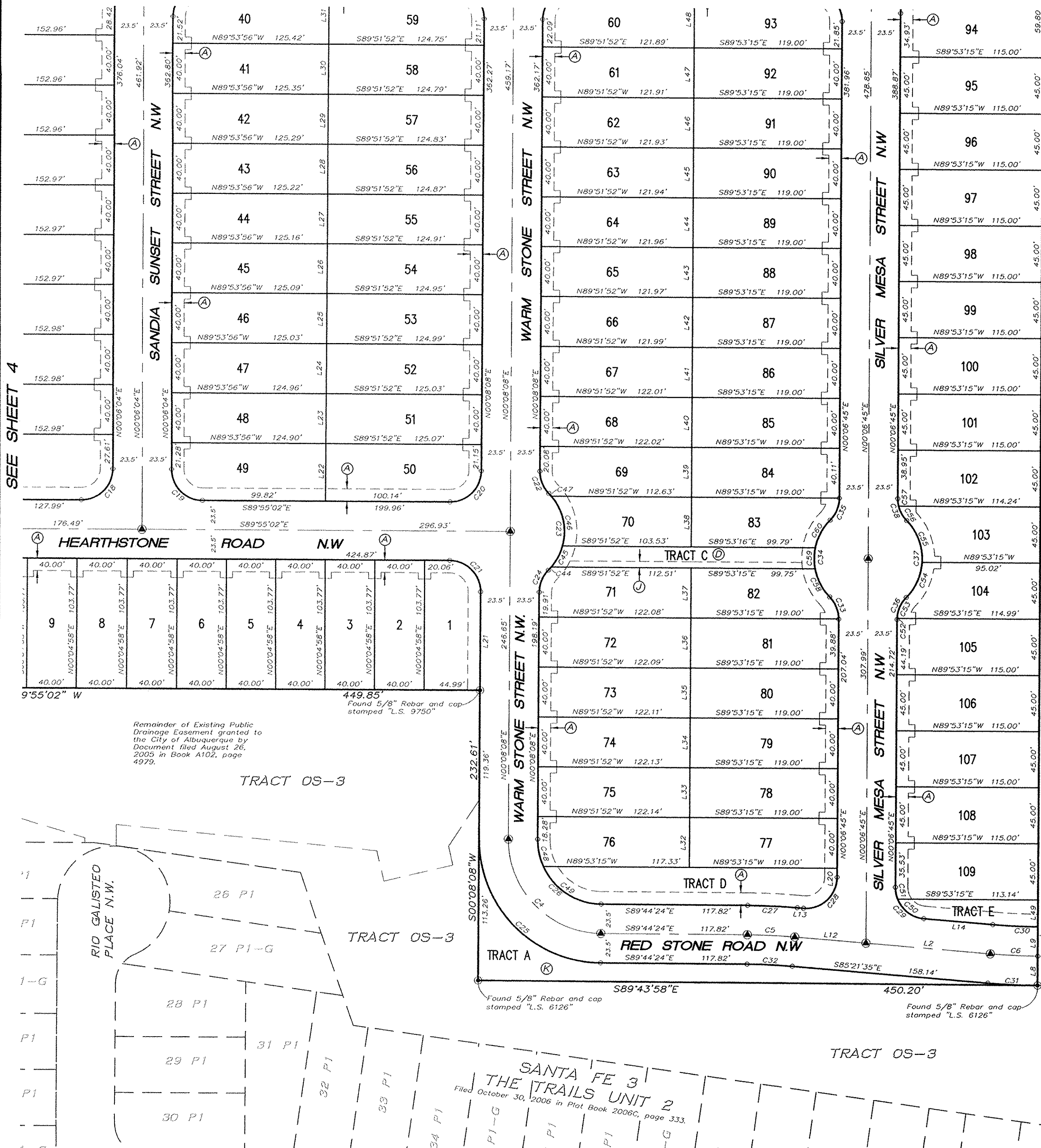

TRACT 2
 THE TRAILS UNIT 2
 Filed October 18, 2004 in Plat Book 2004C, page 332.

TRACT 2
 THE TRAILS UNIT 2
 Filed October 18, 2004 in Plat Book 2004C, page 332.

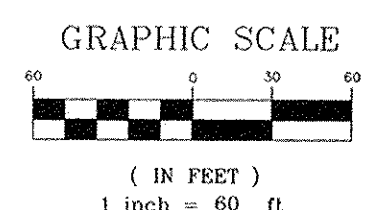
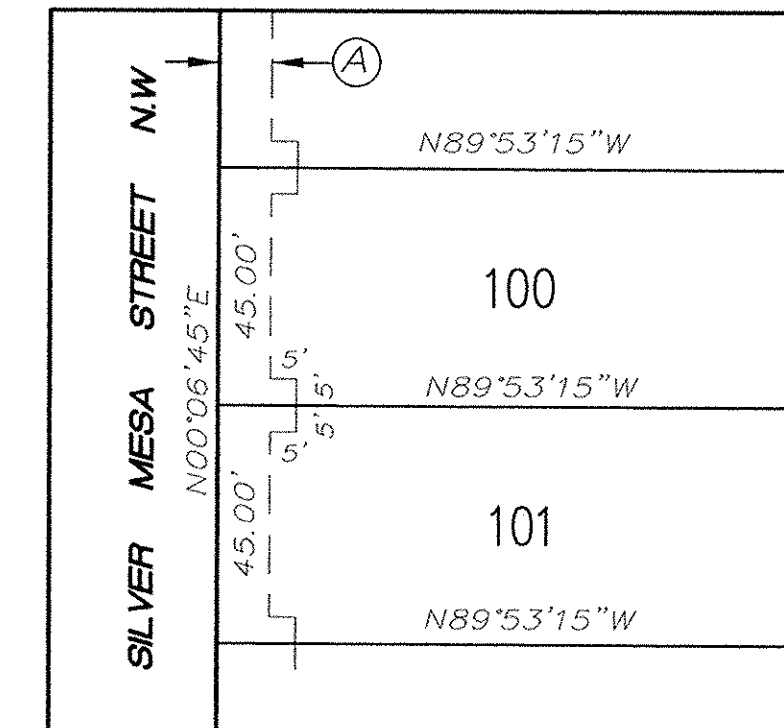

SHEET 5 OF 6

PLAT OF
TAOS II
AT THE TRAILS

(BEING A REPLAT OF TRACT 1, THE TRAILS UNIT 2
 AND UNPLATTED LANDS OF MANUEL PILI)
 WITHIN

THE TOWN OF ALAMEDA GRANT
 IN
 PROJECTED SECTION 16, TOWNSHIP 11 NORTH, RANGE 2 EAST
 NEW MEXICO PRINCIPAL MERIDIAN
 CITY OF ALBUQUERQUE
 BERNALILLO COUNTY, NEW MEXICO

AUGUST, 2017

LINE TABLE		
LINE	LENGTH	BEARING
L1	93.32	S89°48'21"E
L2	100.63	S85°21'35"E
L3	16.50	N02°52'14"E
L4	23.50	N02°52'14"E
L5	40.00	N02°52'14"E
L6	16.50	N00°11'39"E
L7	23.50	N00°11'39"E
L8	23.53	N00°06'45"E
L9	23.50	N00°06'45"E
L10	23.50	N00°06'20"E
L11	23.50	N00°06'20"E
L12	57.52	S85°21'35"E
L13	5.02	S85°21'35"E
L14	55.82	S85°21'35"E
L15	42.05	S89°48'21"E
L16	50.01	S88°31'37"E
L17	45.14	S89°48'21"E
L18	45.20	S89°48'21"E
L19	44.76	S89°48'21"E
L20	7.16	N00°06'45"E
L21	78.75	N00°08'08"E
L22	46.25	N00°11'39"E
L23	40.00	N00°11'39"E
L24	40.00	N00°11'39"E
L25	40.00	N00°11'39"E
L26	40.00	N00°11'39"E
L27	40.00	N00°11'39"E
L28	40.00	N00°11'39"E
L29	40.00	N00°11'39"E
L30	40.00	N00°11'39"E
L31	46.21	N00°11'39"E
L32	40.00	N00°06'45"E
L33	40.00	N00°06'45"E
L34	40.00	N00°06'45"E
L35	40.00	N00°06'45"E
L36	40.00	N00°06'45"E
L37	40.00	N00°06'45"E
L38	40.00	N00°06'45"E
L39	40.00	N00°06'45"E
L40	40.00	N00°06'45"E
L41	40.00	N00°06'45"E
L42	40.00	N00°06'45"E
L43	40.00	N00°06'45"E
L44	40.00	N00°06'45"E
L45	40.00	N00°06'45"E
L46	40.00	N00°06'45"E
L47	40.00	N00°06'45"E
L48	46.99	N00°06'45"E
L49	21.35	N00°06'45"E

CURVE TABLE						
CURVE	LENGTH	RADIUS	TANGENT	CHORD	CHORD BEARING	DELTA
C1	53.61'	1000.00'	26.81'	53.60'	N85°35'38"W	3°04'18"
C2	34.36'	1000.00'	17.18'	34.36'	S85°02'32"E	1°58'07"
C3	65.96'	1000.00'	32.99'	65.95'	S87°54'58"E	3°46'45"
C4	117.65'	75.00'	74.84'	105.95'	S44°48'08"E	89°52'32"
C5	38.23'	500.00'	19.12'	38.22'	N87°32'59"W	4°22'50"
C6	38.23'	500.00'	19.12'	38.22'	S87°32'59"E	4°22'50"
C7	54.87'	1023.50'	27.44'	54.86'	N85°35'38"W	3°04'18"
C8	97.96'	976.50'	49.02'	97.92'	S86°55'55"E	5°44'52"
C9	42.37'	983.50'	21.19'	42.37'	N85°53'43"W	2°28'07"
C10	45.94'	983.50'	22.97'	45.93'	N88°28'04"W	2°40'34"
C11	36.98'	25.00'	22.81'	33.70'	N42°16'48"W	84°45'43"
C12	39.72'	25.00'	25.46'	35.67'	S45°37'16"W	91°02'25"
C13	16.92'	1023.50'	8.46'	16.92'	S89°19'56"E	0°56'49"
C14	39.24'	25.00'	24.97'	35.34'	N44°50'07"W	89°56'29"
C15	39.30'	25.00'	25.03'	35.37'	S45°09'53"W	90°03'31"
C16	39.23'	25.00'	24.96'	35.33'	N44°50'48"W	89°55'05"
C17	39.31'	25.00'	25.04'	35.38'	S45°09'12"W	90°04'55"
C18	39.26'	25.00'	24.99'	35.35'	N45°05'31"E	89°58'54"
C19	39.28'	25.00'	25.01'	35.36'	S44°54'29"E	90°01'06"
C20	39.25'	25.00'	24.98'	35.34'	N45°06'33"E	89°56'50"
C21	39.29'	25.00'	25.02'	35.37'	N44°53'27"W	90°03'10"
C22	19.62'	25.00'	10.35'	19.12'	S22°21'03"E	44°58'29"
C23	68.38'	43.56'	43.52'	61.57'	N00°08'08"E	89°56'50"
C24	19.62'	25.00'	10.35'	19.12'	S22°37'19"W	44°58'27"
C25	154.51'	98.50'	98.29'	139.15'	S44°48'08"E	89°52'32"
C26	80.78'	51.50'	51.39'	72.75'	S44°48'08"E	89°52'32"
C27	40.02'	523.50'	20.02'	40.01'	N87°32'59"W	4°22'50"
C28	41.25'	25.00'	27.06'	36.72'	N47°22'35"E	94°31'41"
C29	37.29'	25.00'	23.10'	33.93'	S42°37'25"E	85°28'19"
C30	36.43'	476.50'	18.22'	36.42'	S87°32'59"E	4°22'50"
C31	40.08'	523.52'	20.05'	40.07'	S87°30'51"E	4°23'13"
C32	36.43'	476.50'	18.22'	36.42'	N87°32'59"W	4°22'50"
C33	19.62'	25.00'	10.35'	19.12'	N22°22'28"W	44°58'25"
C34	68.38'	43.56'	43.52'	61.57'	S00°06'45"W	89°56'50"
C35	19.62'	25.00'	10.35'	19.12'	N22°35'57"E	44°58'25"
C36	19.62'	25.00'	10.35'	19.12'	S22°35'58"W	44°58'24"
C37	68.38'	43.56'	43.52'	61.57'	N00°06'45"E	89°56'50"
C38	19.57'	25.00'	10.32'	19.08'	S22°25'50"E	44°51'41"
C39	45.11'	1023.50'	22.56'	45.11'	N85°52'01"W	2°31'31"
C40	9.76'	1023.50'	4.88'	9.76'	N84°19'52"W	0°32'47"
C41	35.41'	976.50'	17.71'	35.41'	S85°05'48"E	2°04'39"
C42	45.04'	976.50'	22.52'	45.04'	S87°27'25"E	2°38'34"
C43	17.51'	976.50'	8.76'	17.51'	S89°17'31"E	1°01'39"
C44	3.30'	43.56'	1.65'	3.30'	N42°56'16"E	4°20'34"
C45	19.29'	43.56'	9.80'	19.13'	N28°04'54"E	25°22'10"
C46	42.72'	43.56'	23.25'	41.02'	N12°41'50"W	56°11'18"
C47	3.08'	43.56'	1.54'	3.08'	N42°48'53"W	4°02'48"
C48	22.47'	51.50'	11.42'	22.29'	S12°21'52"E	25°00'00"
C49	58.31'	51.50'	32.73'	55.25'	S57°18'08"E	64°52'32"
C50	27.59'	25.00'	15.39'	26.21'	S53°44'58"E	63°13'14"
C51	9.71'	25.00'	4.92'	9.65'	S11°00'48"E	22°15'05"
C52	0.81'	25.00'	0.41'	0.81'	S01°02'28"W	1°51'24"
C53	18.81'	25.00'	9.88'	18.37'	S23°31'40"W	43°07'00"
C54	31.54'	43.56'	16.50'	30.86'	N24°20'24"E	41°29'31"
C55	36.84'	43.56'	19.60'	35.75'	N20°38'01"W	48°27'19"
C56	13.46'	25.00'	6.90'	13.30'	S29°26'12"E	30°50'58"
C57	6.11'	25.00'	3.07'	6.10'	S07°00'21"E	14°00'43"
C58	25.81'	43.56'	13.29'	25.43'	S27°53'20"E	33°56'42"
C59	17.01'	43.56'	8.61'	16.90'	S00°16'08"W	22°22'14"
C60	25.57'	43.56'	13.16'	25.20'	S28°16'12"W	33°37'55"

LOT AND TRACT ACREAGES

LOT NUMBER	ACREAGE
LOT 1	0.1042 Ac.
LOT 2	0.0953 Ac.
LOT 3	0.0953 Ac.
LOT 4	0.0953 Ac.
LOT 5	0.0953 Ac.
LOT 6	0.0953 Ac.
LOT 7	0.0953 Ac.
LOT 8	0.0953 Ac.
LOT 9	0.0953 Ac.
LOT 10	0.0953 Ac.
LOT 11	0.1818 Ac.
LOT 12	0.1405 Ac.
LOT 13	0.1405 Ac.
LOT 14	0.1405 Ac.
LOT 15	0.1405 Ac.
LOT 16	0.1405 Ac.
LOT 17	0.1405 Ac.
LOT 18	0.1405 Ac.
LOT 19	0.1405 Ac.
LOT 20	0.1937 Ac.
LOT 21	0.1211 Ac.
LOT 22	0.1110 Ac.
LOT 23	0.1149 Ac.
LOT 24	0.1179 Ac.
LOT 25	0.1188 Ac.
LOT 26	0.1188 Ac.
LOT 27	0.1188 Ac.
LOT 28	0.1188 Ac.
LOT 29	0.1188 Ac.
LOT 30	0.1188 Ac.
LOT 31	0.1188 Ac.
LOT 32	0.1188 Ac.
LOT 33	0.1188 Ac.
LOT 34	0.1188 Ac.
LOT 35	0.1188 Ac.
LOT 36	0.1188 Ac.
LOT 37	0.1188 Ac.
LOT 38	0.1188 Ac.
LOT 39	0.1190 Ac.
LOT 40	0.1304 Ac.
LOT 41	0.1151 Ac.
LOT 42	0.1151 Ac.
LOT 43	0.1150 Ac.
LOT 44	0.1150 Ac.
LOT 45	0.1149 Ac.
LOT 46	0.1148 Ac.
LOT 47	0.1148 Ac.
LOT 48	0.1147 Ac.
LOT 49	0.1295 Ac.
LOT 50	0.1296 Ac.
LOT 51	0.1148 Ac.
LOT 52	0.1148 Ac.
LOT 53	0.1148 Ac.

LOT AND TRACT ACREAGES

LOT NUMBER	ACREAGE
LOT 54	0.1147 Ac.
LOT 55	0.1147 Ac.
LOT 56	0.1146 Ac.
LOT 57	0.1146 Ac.
LOT 58	0.1146 Ac.
LOT 59	0.1291 Ac.
LOT 60	0.1286 Ac.
LOT 61	0.1119 Ac.
LOT 62	0.1119 Ac.
LOT 63	0.1120 Ac.
LOT 64	0.1120 Ac.
LOT 65	0.1120 Ac.
LOT 66	0.1120 Ac.
LOT 67	0.1120 Ac.
LOT 68	0.1120 Ac.
LOT 69	0.1107 Ac.
LOT 70	0.0960 Ac.
LOT 71	0.1107 Ac.
LOT 72	0.1121 Ac.
LOT 73	0.1121 Ac.
LOT 74	0.1121 Ac.
LOT 75	0.1122 Ac.
LOT 76	0.1114 Ac.
LOT 77	0.1093 Ac.
LOT 78	0.1093 Ac.
LOT 79	0.1093 Ac.
LOT 80	0.1093 Ac.
LOT 81	0.1091 Ac.
LOT 82	0.1009 Ac.
LOT 83	0.1007 Ac.
LOT 84	0.1094 Ac.
LOT 85	0.1093 Ac.
LOT 86	0.1093 Ac.
LOT 87	0.1093 Ac.
LOT 88	0.1093 Ac.
LOT 89	0.1093 Ac.
LOT 90	0.1093 Ac.
LOT 91	0.1093 Ac.
LOT 92	0.1093 Ac.
LOT 93	0.1251 Ac.
LOT 94	0.1550 Ac.
LOT 95	0.1188 Ac.
LOT 96	0.1188 Ac.
LOT 97	0.1188 Ac.
LOT 98	0.1188 Ac.
LOT 99	0.1188 Ac.
LOT 100	0.1188 Ac.
LOT 101	0.1188 Ac.
LOT 102	0.1188 Ac.
LOT 103	0.1053 Ac.
LOT 104	0.1077 Ac.
LOT 105	0.1188 Ac.
LOT 106	0.1188 Ac.
LOT 107	0.1188 Ac.
LOT 108	0.1188 Ac.
LOT 109	0.1187 Ac.
TRACT A	0.1619 Ac.
TRACT B	0.1068 Ac.
TRACT C	0.0801 Ac.
TRACT D	0.1523 Ac.
TRACT E	0.0452 Ac.
TRACT F	0.1178 Ac.
TRACT G	0.0415 Ac.

DOCH 2017101406

10/24/2017 11:54 AM Page: 6 of 6
 PLAT R: \$25.00 B: 2017C P: 0116 Linda Stover, Bernalillo County

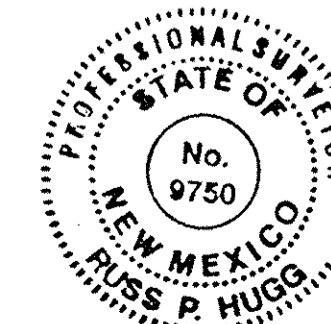

SURV TEK, INC.

Consulting Surveyors Phone: 505-897-3366
 9384 Valley View Drive, N.W. Albuquerque, New Mexico 87114 Fax: 505-897-3377

Current DRC Project No. _____

ORIGINAL

#1002962
12-21-16

Date Submitted: December 13, 2016
 Date Site Plan for Blc:xr _____
 Date Site Plan for Sub. Approved: _____
 Date Preliminary Plat Approved: 10-19-16
 Date Preliminary Plat Expires: 10-19-17
 DRB Project No. 1002962





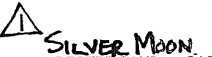



Figure 12

INFRASTRUCTURE LIST

EXHIBIT 'A'
 TO SUBDIVISION IMPROVEMENTS AGREEMENT
 DEVELOPMENT REVIEW BOARD (D.R.B.) REQUIRED INFRASTRUCTURE LIST

TAOS II AT THE TRAILS
 (REPLAT OF TRACT 1 AT THE TRAILS UNIT 2 AND UNPLATTED LANDS OF MANUEL PILI)

Following is a summary of PUBLIC/PRIVATE Infrastructure required to be constructed or financially guaranteed for the above development. This Listing is not necessarily a complete listing. During the SIA process and/or in the review of the construction drawings, if the DRC Chair determines that appurtenant items and/or unforeseen items have not been included in the infrastructure listing, the DRC Chair may include those items in the listing and related financial guarantee. Likewise, if the DRC Chair determines that appurtenant or non-essential items can be deleted from the listing, those items may be deleted as well as the related portions of the financial guarantees. All such revisions require approval by the DRC Chair, the User Department and agent/owner. If such approvals are obtained, these revisions to the listing will be incorporated administratively. In addition, any unforeseen items which arise during construction which which are necessary to complete the project and which normally are the Subdivider's responsibility will be required as a condition of project acceptance and close out by the City.

SIA Sequence #	COA DRC Project #	Size	Type of Improvement	Location	From	To	Private Inspector	City Inspector	City Cnst Engineer
PUBLIC ROADWAY IMPROVEMENTS									
	738487	28' F-F	RESIDENTIAL PAVING W/PCC CURB & GUTTER, PCC 4' WIDE SIDEWALK ON BOTH SIDES*	HEARTHSTONE ROAD	WEST SUBDIVISION BOUNDARY	WARM STONE STREET			
	738487	28' F-F	RESIDENTIAL PAVING W/ PCC CURB & GUTTER, PCC 4' WIDE SIDEWALK ON BOTH SIDES*	SANDIA SUNSET STREET	HEARTHSTONE ROAD	WARM STONE STREET			
	738487	28' F-F	RESIDENTIAL PAVING W/ PCC CURB & GUTTER, PCC 4' WIDE SIDEWALK ON BOTH SIDES*	WARM STONE STREET	RED STONE ROAD	DESERT SANDS ROAD			
	738487	28' F-F	RESIDENTIAL PAVING W/ PCC CURB & GUTTER, PCC 4' WIDE SIDEWALK ON BOTH SIDES*	SILVER MESA STREET	RED STONE ROAD	DESERT SANDS ROAD			
	738487	26' F-F	RESIDENTIAL PAVING W/ PCC CURB & GUTTER, PCC 4' WIDE SIDEWALK ON NORTH SIDE*	DESERT SANDS ROAD	WEST STUB STREET (END)	SANDIA SUNSET STREET			
	738487	28' F-F	RESIDENTIAL PAVING W/ PCC CURB & GUTTER, PCC 4' WIDE SIDEWALK ON BOTH SIDES *	DESERT SANDS ROAD	SANDIA SUNSET STREET	SILVER MESA STREET			
	738487	26' F-F	RESIDENTIAL PAVING W/ PCC CURB & GUTTER, PCC 4' WIDE SIDEWALK ON NORTH SIDES *	DESERT SANDS ROAD	SILVER MESA STREET	EAST STUB STREET (END)			
	738487	28' F-F	RESIDENTIAL PAVING W/ PCC CURB & GUTTER, PCC 4' WIDE SIDEWALK ON BOTH SIDES *	RED STONE ROAD	WARM STONE STREET	EAST SUBDIVISION BOUNDARY			
	738487	24' EOA-EOA	RESIDENTIAL PAVING W/ AC CURB	TRACT 2 PUBLIC ACCESS EASEMENT	RED STONE ROAD	OAKRIDGE STREET			
	738487	4'	PCC SIDEWALK PEDESTRIAN CONNECTION	TRACT F	EDISON ROAD HERITAGE SUBDIVISION	DESERT SANDS ROAD			
	738487	4'	PCC SIDEWALK PEDESTRIAN CONNECTION	TRACT F	DESERT SANDS ROAD	PASEO DEL NORTE			
	738487	4'	PCC SIDEWALK PEDESTRIAN CONNECTION	TRACT OS-3	RED STONE ROAD	EXISTING AC TRAIL			

* SIDEWALKS TO BE BUILT/DEFERRED IN ACCORDANCE W/APPROVED SIDEWALK EXHIBIT
 ** DEFERRED OR C-MODIFIED

SIA Sequence #	COA DRC Project #	Size	Type of Improvement	Location	From	To	Private Inspector	City Inspector	City Cnst Engineer
PUBLIC STORM DRAIN IMPROVEMENTS									
	738487	24" DIA	RCP W/ MH & INLETS	RED STONE ROAD	EAST OF WARM STONE STREET	POND F-5			
	738487	24" DIA	RCP W/ MH & INLETS	RED STONE ROAD	EAST OF SILVER MESA STREET	POND F-5			
	738487	6.3 AC-FT	POND D W/AGREEMENT AND COVENANT	TRACT OS-3					
	738487	2.6 AC-FT	POND F5 W/AGREEMENT AND COVENANT	TRACT OS-3					
	738487		MODIFY POND F INLET AND OUTLET PER SEPTEMBER 2016 AMENDED TRAILS, UNITS 1-3 DMP	POND F	NORTH OF TREE LINE AVENUE				
NOTE: CERTIFICATION OF THE GRADING AND DRAINAGE PLAN IS REQUIRED FOR RELEASE OF FINANCIAL GUARANTEES									

KM 3-18	/	/
KM 3-18	/	/
KM 3-18	/	/
KM 3-18	/	/
KM 3-18	/	/

SIA Sequence #	COA DRC Project #	Size	Type of Improvement	Location	From	To	Private Inspector	City Inspector	City Cnst Engineer
PUBLIC WATERLINE IMPROVEMENTS									
	738487	8" DIA	WATERLINE W/ NEC. VALVES FH'S, MJS & RJS	HEARTHSTONE ROAD	WEST SUBDIVISION BOUNDARY	WARM STONE STREET			
	738487	8" DIA	WATERLINE W/ NEC. VALVES FH'S, MJS & RJS	SANDIA SUNSET STREET	HEARTHSTONE ROAD	DESERT SANDS ROAD			
	738487	8" DIA	WATERLINE W/ NEC. VALVES FH'S, MJS & RJS	WARM STONE STREET	RED STONE ROAD	DESERT SANDS ROAD			
	738487	8" DIA	WATERLINE W/ NEC. VALVES FH'S, MJS & RJS	SILVER MESA STREET	RED STONE ROAD	DESERT SANDS ROAD			
	738487	4" DIA	WATERLINE W/ NEC. VALVES FH'S, MJS & RJS	DESERT SANDS ROAD	WEST STUB STREET (END)	SANDIA SUNSET STREET			
	738487	8" DIA	WATERLINE W/ NEC. VALVES FH'S, MJS & RJS	DESERT SANDS ROAD	SANDIA SUNSET STREET	EAST SUBDIVISION BOUNDARY			
	738487	8" DIA	WATERLINE W/ NEC. VALVES FH'S, MJS & RJS	RED STONE ROAD	WARM STONE STREET	EAST SUBDIVISION BOUNDARY			
	738487	8" DIA	WATERLINE W/ NEC. VALVES FH'S, MJS & RJS	TRACT 2 PUBLIC EASEMENT	RED STONE ROAD	OAKRIDGE STREET			
	738487	8" DIA	WATERLINE W/ NEC. VALVES FH'S, MJS & RJS	OAKRIDGE STREET	TRACT 2 PUBLIC EASEMENT	TJERAS CREEK ROAD			

KM 3-18	/	/
KM 3-18	/	/
KM 3-18	/	/
KM 3-18	/	/
KM 3-18	/	/
KM 3-18	/	/
KM 3-18	/	/
KM 3-18	/	/
KM 3-18	/	/

PUBLIC SANITARY SEWER IMPROVEMENTS

	738487
	738487
	738487
	738487
	738487
	738487
	738487

8" DIA	SANITARY SEWER W/ NEC. MH'S & SERVICES	HEARTHSTONE ROAD	LOT 10	WARM STONE STREET
8" DIA	SANITARY SEWER W/ NEC. MH'S & SERVICES	SANDIA SUNSET STREET	HEARTHSTONE ROAD	LOTS 20/40
8" DIA	SANITARY SEWER W/ NEC. MH'S & SERVICES	WARM STONE STREET	RED STONE ROAD	LOTS 59/60
8" DIA	SANITARY SEWER W/ NEC. MH'S & SERVICES	SILVER MESA STREET	RED STONE ROAD	DESERT CANALS ROAD
8" DIA	SANITARY SEWER W/ NEC. MH'S & SERVICES	DESERT CANALS ROAD	WEST STUB STREET (END)	EAST STUB STREET (END)
8" DIA	SANITARY SEWER W/ NEC. MH'S & SERVICES	RED STONE ROAD	WARM STONE STREET	EAST SUBDIVISION BOUNDARY
8" DIA	SANITARY SEWER W/ NEC. MH'S & SERVICES	TRACT OS-3 PUBLIC SEWER EASEMENT	SIERRA AT THE TRAILS STUB	RED STONE ROAD

▲ SILVER MOON
~~DESERT CANALS ROAD~~

▲ SILVER MOON
~~DESERT CANALS ROAD~~

KM,3-18	/	/
KM 3-18	/	/
KM,3-18	/	/
KM 3-18	/	/
KM 3-18	/	/
KM 3-18	/	/
KM 3-18	/	/

AGENT/OWNER: SCOTT STEFFEN
DEVELOPMENT REVIEW BOARD MEMBER APPROVALS

SCOTT STEFFEN PREPARED BY: PRINT NAME BOHANNAN HUSTON, INC. FIRM SIGNATURE	12/13/2016 DATE	<i>Ronald M. Minn</i> DRB CHAIR TRANSPORTATION DEVELOPMENT SIGNATURE	12/21/16 DATE	<i>Carl S. Dumont</i> PARKS & GENERAL SERVICES Recreation AMAPCA CITY ENGINEER	12-21-16 DATE
--	--------------------	---	------------------	--	------------------

MAXIMUM TIME ALLOWED TO CONSTRUCT IMPROVEMENTS WITHOUT A DRB EXTENSION: _____ DATE

DESIGN REVIEW COMMITTEE REVISIONS

REVISION	DATE	DRB CHAIR	USER DEPARTMENT	AGENT/OWNER
▲	1/19/17	<i>Gene Johnson</i>	NA	<i>Scott Steffen</i>

Current DRC Project No. _____

ORIGINAL

Figure 12

INFRASTRUCTURE LIST

EXHIBIT 'A'
TO SUBDIVISION IMPROVEMENTS AGREEMENT
DEVELOPMENT REVIEW BOARD (D.R.B.) REQUIRED INFRASTRUCTURE LIST

TAOS II AT THE TRAILS
(REPLAT OF TRACT 1 AT THE TRAILS UNIT 2 AND UNPLATTED LANDS OF MANUEL PILI)

Date Submitted: December 13, 2016

Date Site Plan for Blc xr _____

Date Site Plan for Sub. Approved: _____

Date Preliminary Plat Approved: 10-19-16

Date Preliminary Plat Expires: 10-19-17

DRB Project No. 1002962

Following is a summary of PUBLIC/PRIVATE Infrastructure required to be constructed or financially guaranteed for the above development. This Listing is not necessarily a complete listing. During the SIA process and/or in the review of the construction drawings, if the DRC Chair determines that appurtenant items and/or unforeseen items have not been included in the infrastructure listing, the DRC Chair may include those items in the listing and related financial guarantee. Likewise, if the DRC Chair determines that appurtenant or non-essential items can be deleted from the listing, those items may be deleted as well as the related portions of the financial guarantees. All such revisions require approval by the DRC Chair, the User Department and agent/owner. If such approvals are obtained, these revisions to the listing will be incorporated administratively. In addition, any unforeseen items which arise during construction which which are necessary to complete the project and which normally are the Subdivider's responsibility will be required as a condition of project acceptance and close out by the City.

SIA Sequence #	COA DRC Project #	Size	Type of Improvement	Location	From	To	Private Inspector	City Inspector	City Cnst Engineer
PUBLIC ROADWAY IMPROVEMENTS									
[] []		31' F-EOA**	ARTERIAL PAVING W/ PCC CURB & GUTTER, PCC 6' WIDE SIDEWALK ON SOUTH SIDE	PASEO DEL NORTE	WEST SUBDIVISION BOUNDARY	EAST SUBDIVISION BOUNDARY	/	/	/

** DEFERRED OR C-MODIFIED



AGENT/OWNER | DEVELOPMENT REVIEW BOARD MEMBER APPROVALS

SCOTT STEFFEN PREPARED BY: PRINT NAME 12/13/2016 DATE BOHANNAN HUSTON, INC. FIRM: S. H. S. H. 12/21/16 SIGNATURE	[Signature] DRB CHAIR 12-21-16 DATE [Signature] TRANSPORTATION DEVELOPMENT DATE ABCWUA	[Signature] PARKS & GENERAL SERVICES Recreation 12-21-16 DATE [Signature] CITY ENGINEER DATE AMAFCA	
---	---	--	--

MAXIMUM TIME ALLOWED TO CONSTRUCT IMPROVEMENTS WITHOUT A DRB EXTENSION _____ DATE

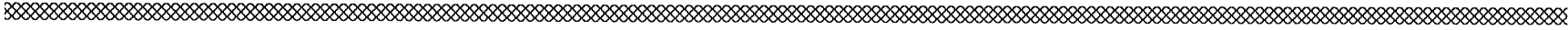

DESIGN REVIEW COMMITTEE REVISIONS

REVISION	DATE	DRC CHAIR	USER DEPARTMENT	AGENT/OWNER