



DEVELOPMENT REVIEW BOARD
SUPPLEMENTAL SUBMITTAL

(Deadline is Friday at noon unless noted on DRB calendar – late submittals will not be accepted unless approved by the DRB)

PROJECT NO. PR-2019-002761

Application No. SI-2021-00256

TO:

Planning Department/Chair

Hydrology

Transportation Development

ABCWUA

Code Enforcement

Parks & Rec

*(Please attach this sheet with each collated set for each board member)

NOTE: ELECTRONIC VERSION (ie disk, thumbdrive) is Required. Submittal will not be accepted without.

DRB SCHEDULED HEARING DATE: April 14, 2021 HEARING DATE OF DEFERRAL: N/A

SUBMITTAL

DESCRIPTION: Updated, color building elevations.

CONTACT NAME: Jacqueline Fishman, AICP

TELEPHONE: (505) 764-9801 EMAIL: fishman@consensusplanning.com

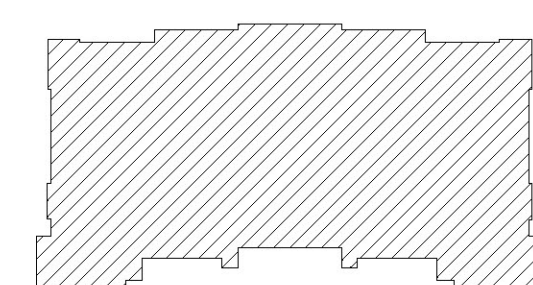
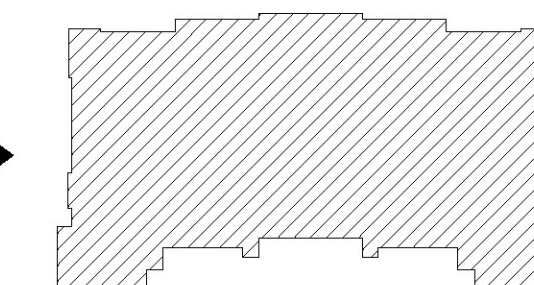
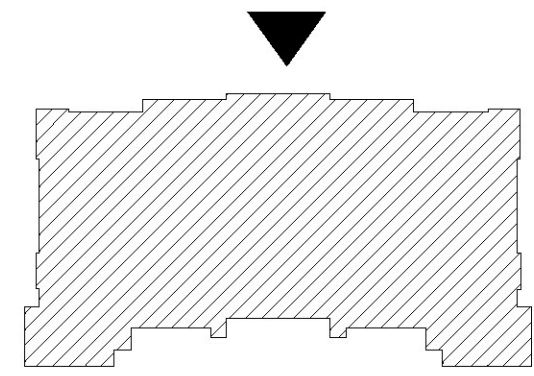
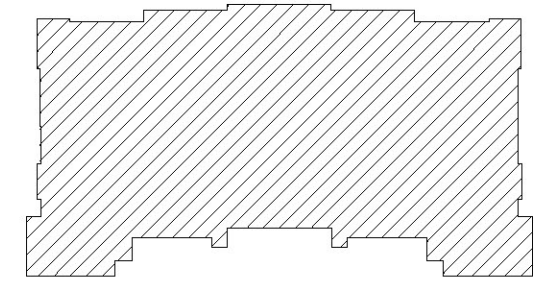

FRONT ELEVATION



REAR ELEVATION



LEFT ELEVATION

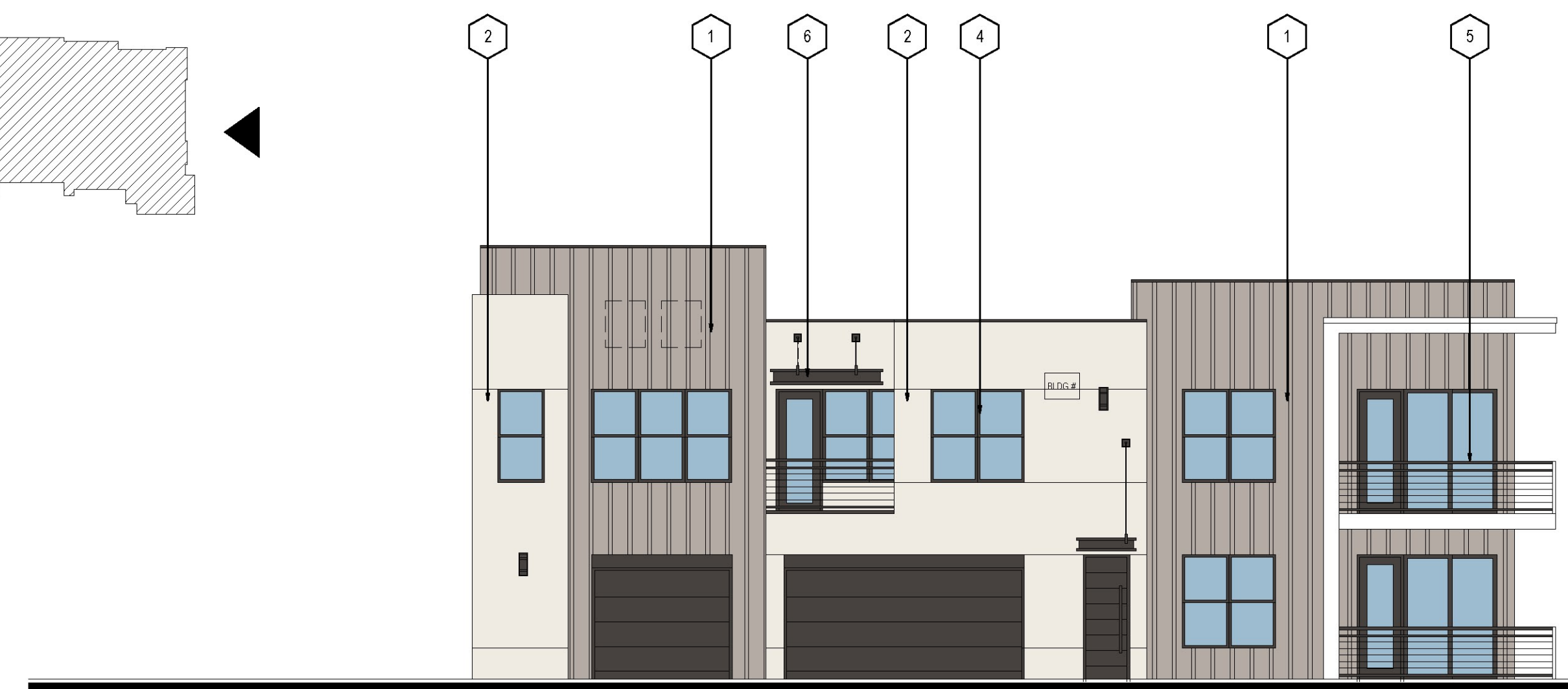

RIGHT ELEVATION

MATERIAL KEY NOTE

- 1 BOARD & BATTEN - LIGHT BROWN
- 2 STUCCO - LIGHT GRAY
- 3 WOOD-LOOK FIBER CEMENT SIDING - BROWN
- 4 VINYL WINDOW - BRONZE
- 5 METAL RAILING - BRONZE
- 6 ALUMINUM AWNING - BRONZE

SCALE: 1/8" = 1'-0" (24"x36" SHEET)

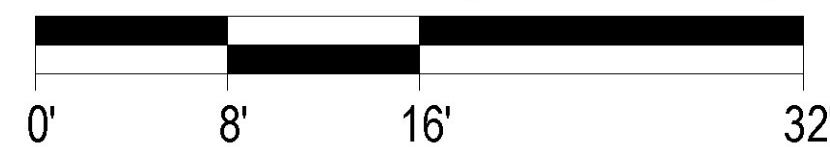

Designed by: MS
 Drawn by: RM
 Architect of Record: RM
 Date Plotted: XXXXXX
 Issue for Pricing / Bidding: XXXXXX
 Issue for Permit Application: XXXXXX
 Issue for Construction: XXXXXX

#	DATE	COMMENTS

© 2021 by Humphreys & Partners Architects, L.P. All Rights Reserved
 The architectural works depicted herein are the sole property of Humphreys & Partners Architects, L.P. and may not be constructed or used without its express written permission. No permission to modify or reproduce any of the architectural works, including without limitation the construction of any building, is expressed or should be implied from delivery of preliminary drawings or unsealed construction drawings. Permission to construct the building depicted in sealed construction drawings is expressly conditioned on the full and timely payment of all fees otherwise due Humphreys & Partners Architects, L.P. and, in the absence of any written agreement to the contrary, is limited to a one-time use on the site indicated on these plans.



THE PEAKS BY MARKANA
 ALBUQUERQUE, NEW MEXICO
LEGACY DEVELOPMENT & MANAGEMENT, LLC



HUMPHREYS & PARTNERS ARCHITECTS, L.P.
 6339 ALPHA ROAD - SUITE 300 - DALLAS, TEXAS 75240
 (972) 701 - 9636 (972) 701 - 9639 FAX
 DALLAS · CHARLOTTE · CHICAGO · DENVER · NEW ORLEANS · NEW YORK · NEWPORT BEACH · ORLANDO · SCOTTSDALE · CHENNAI · HANOI · LONDON · MONTEVIDEO · MEXICO CITY · TORONTO
 www.humphreys.com

SHEET CONTENTS:
 ELEVATIONS
 BLDG TYPE 1
 SHEET NO.

DRB SET: 04-09-2021

Designed by:	MS	
Drawn by:	RM	
Architect of Record:	RM	
Date Plotted:	XXXXXX	
Issue for Pricing / Bidding:	XXXXXX	
Issue for Permit Application:	XXXXXX	
Issue for Construction:	XXXXXX	
Revisions:		
#	DATE	COMMENTS

© 2021 by Humphreys & Partners Architects, L.P. All Rights Reserved

The architectural works depicted herein are the sole property of Humphreys & Partners Architects, L.P. and may not be constructed or used without its express written permission. No permission to modify or reproduce any of the architectural works, including without limitation the construction of any building, is expressed or should be implied from delivery of preliminary drawings or unsealed construction drawings. Permission to construct the building depicted in sealed construction drawings is expressly conditioned on the full and timely payment of all fees otherwise due Humphreys & Partners Architects, L.P. and, in the absence of any written agreement to the contrary, is limited to a one-time use on the site indicated on these plans.



THE PEAKS BY MARKANA
 ALBUQUERQUE, NEW MEXICO
LEGACY DEVELOPMENT & MANAGEMENT, LLC



HUMPHREYS & PARTNERS ARCHITECTS, L.P.
 6339 ALPHA ROAD - SUITE 300 - DALLAS, TEXAS 75240
 (972) 701 - 9636 (972) 701 - 9639 FAX
 DALLAS · CHARLOTTE · CHICAGO · DENVER · NEW ORLEANS · NEW YORK · NEWPORT BEACH · ORLANDO · SCOTTSDALE · CHENNAI · HANOI · LONDON · MONTEVIDEO · MEXICO CITY · TORONTO
 www.humphreys.com

SHEET CONTENTS:
 ELEVATIONS
 BLDG TYPE 2
 SHEET NO.

20213

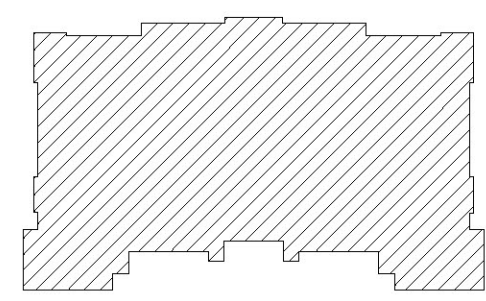

FRONT ELEVATION

MATERIAL KEY NOTE

- 1 BOARD & BATTEN - LIGHT BROWN
- 2 STUCCO - LIGHT GRAY
- 3 WOOD-LOOK FIBER CEMENT SIDING - BROWN
- 4 VINYL WINDOW - BRONZE
- 5 METAL RAILING - BRONZE
- 6 ALUMINUM AWNING - BRONZE

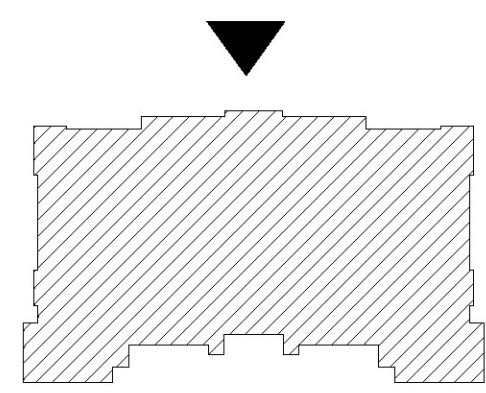

REAR ELEVATION

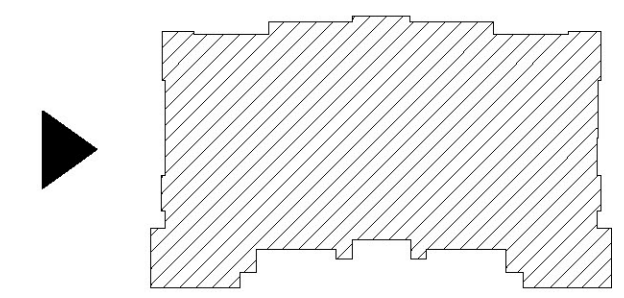

LEFT ELEVATION

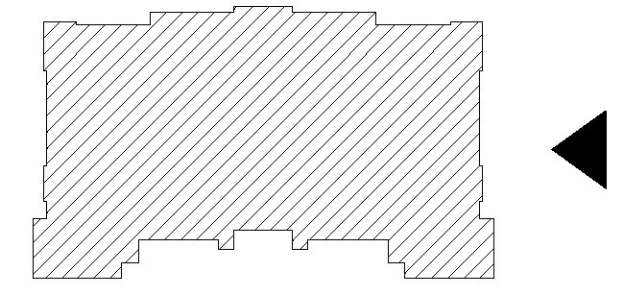

RIGHT ELEVATION

SCALE: 1/8" = 1'-0" (24"x36" SHEET)

DRB SET: 04-09-2021

Designed by:	MS	
Drawn by:	RM	
Architect of Record:	RM	
Date Plotted:	XXXXXX	
Issue for Pricing / Bidding:	XXXXXX	
Issue for Permit Application:	XXXXXX	
Issue for Construction:	XXXXXX	
Revisions:		
#	DATE	COMMENTS

© 2021 by Humphreys & Partners Architects, L.P. All Rights Reserved

The architectural works depicted herein are the sole property of Humphreys & Partners Architects, L.P. and may not be constructed or used without its express written permission. No permission to modify or reproduce any of the architectural works, including without limitation the construction of any building, is expressed or should be implied from delivery of preliminary drawings or unsealed construction drawings. Permission to construct the building depicted in sealed construction drawings is expressly conditioned on the full and timely payment of all fees otherwise due Humphreys & Partners Architects, L.P. and, in the absence of any written agreement to the contrary, is limited to a one-time use on the site indicated on these plans.



THE PEAKS BY MARKANA
 ALBUQUERQUE, NEW MEXICO
LEGACY DEVELOPMENT & MANAGEMENT, LLC

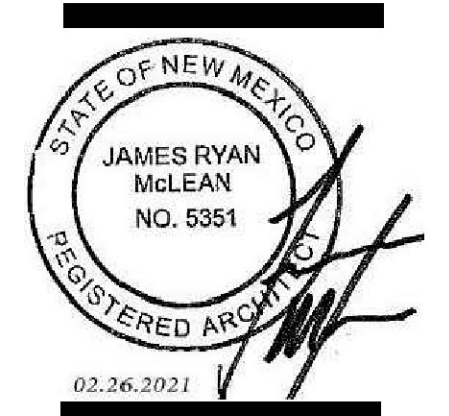

HUMPHREYS & PARTNERS ARCHITECTS, L.P.
 6339 ALPHA ROAD - SUITE 300 - DALLAS, TEXAS 75240
 (972) 701 - 9636 (972) 701 - 9639 FAX
 DALLAS · CHARLOTTE · CHICAGO · DENVER · NEW ORLEANS · NEW YORK · NEWPORT BEACH · ORLANDO · SCOTTSDALE · CHENNAI · HANOI · LONDON · MONTEVIDEO · MEXICO CITY · TORONTO
 www.humphreys.com

SHEET CONTENTS:
 ELEVATIONS
 BLDG TYPE 3
 SHEET NO.

20213

DRB SET: 04-09-2021



FRONT ELEVATION



REAR ELEVATION

MATERIAL KEY NOTE

- 1 BOARD & BATTEN - LIGHT BROWN
- 2 STUCCO - LIGHT GRAY
- 3 WOOD-LOOK FIBER CEMENT SIDING - BROWN
- 4 VINYL WINDOW - BRONZE
- 5 METAL RAILING - BRONZE
- 6 ALUMINUM AWNING - BRONZE



LEFT ELEVATION



RIGHT ELEVATION

SCALE: 1/8" = 1'-0" (24"x36" SHEET)



FRONT ELEVATION



REAR ELEVATION

MATERIAL KEY NOTE

- 1 BOARD & BATTEN - LIGHT BROWN
- 2 STUCCO - LIGHT GRAY
- 3 WOOD-LOOK FIBER CEMENT SIDING - BROWN
- 4 VINYL WINDOW - BRONZE
- 5 METAL RAILING - BRONZE
- 6 ALUMINUM AWNING - BRONZE



FRONT ELEVATION



RIGHT ELEVATION

SCALE: 1/8" = 1'-0" (24"x36" SHEET)

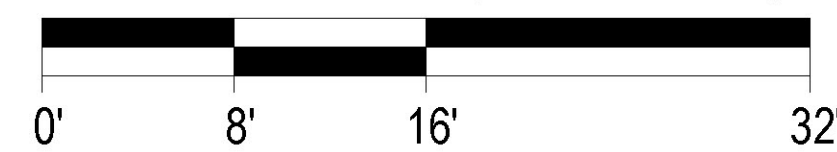

Designed by:	MS	
Drawn by:	RM	
Architect of Record:	RM	
Date Plotted:		
Issue for Pricing / Bidding:	XXXXXX	
Issue for Permit Application:	XXXXXX	
Issue for Construction:	XXXXXX	
Revisions:		
#	DATE	COMMENTS

© 2021 by Humphreys & Partners Architects, L.P. All Rights Reserved
 The architectural works depicted herein are the sole property of Humphreys & Partners Architects, L.P. and may not be constructed or used without its express written permission. No permission to modify or reproduce any of the architectural works, including without limitation the construction of any building, is expressed or should be implied from delivery of preliminary drawings or unsealed construction drawings. Permission to construct the building depicted in sealed construction drawings is expressly conditioned on the full and timely payment of all fees otherwise due Humphreys & Partners Architects, L.P. and, in the absence of any written agreement to the contrary, is limited to a one-time use on the site indicated on these plans.



THE PEAKS BY MARKANA
 ALBUQUERQUE, NEW MEXICO
LEGACY DEVELOPMENT & MANAGEMENT, LLC



HUMPHREYS & PARTNERS ARCHITECTS, L.P.
 6339 ALPHA ROAD - SUITE 300 - DALLAS, TEXAS 75240
 (972) 701 - 9636 (972) 701 - 9639 FAX
 DALLAS · CHARLOTTE · CHICAGO · DENVER · NEW ORLEANS · NEW YORK · NEWPORT BEACH · ORLANDO · SCOTTSDALE · CHENNAI · HANOI · LONDON · MONTEVIDEO · MEXICO CITY · TORONTO
 www.humphreys.com

SHEET CONTENTS:
 ELEVATIONS
 BLDG TYPE 4
 SHEET NO.

DRB SET: 04-09-2021



1 CLUBHOUSE- LEFT ELEV
SCALE: 1/8" = 1'-0"

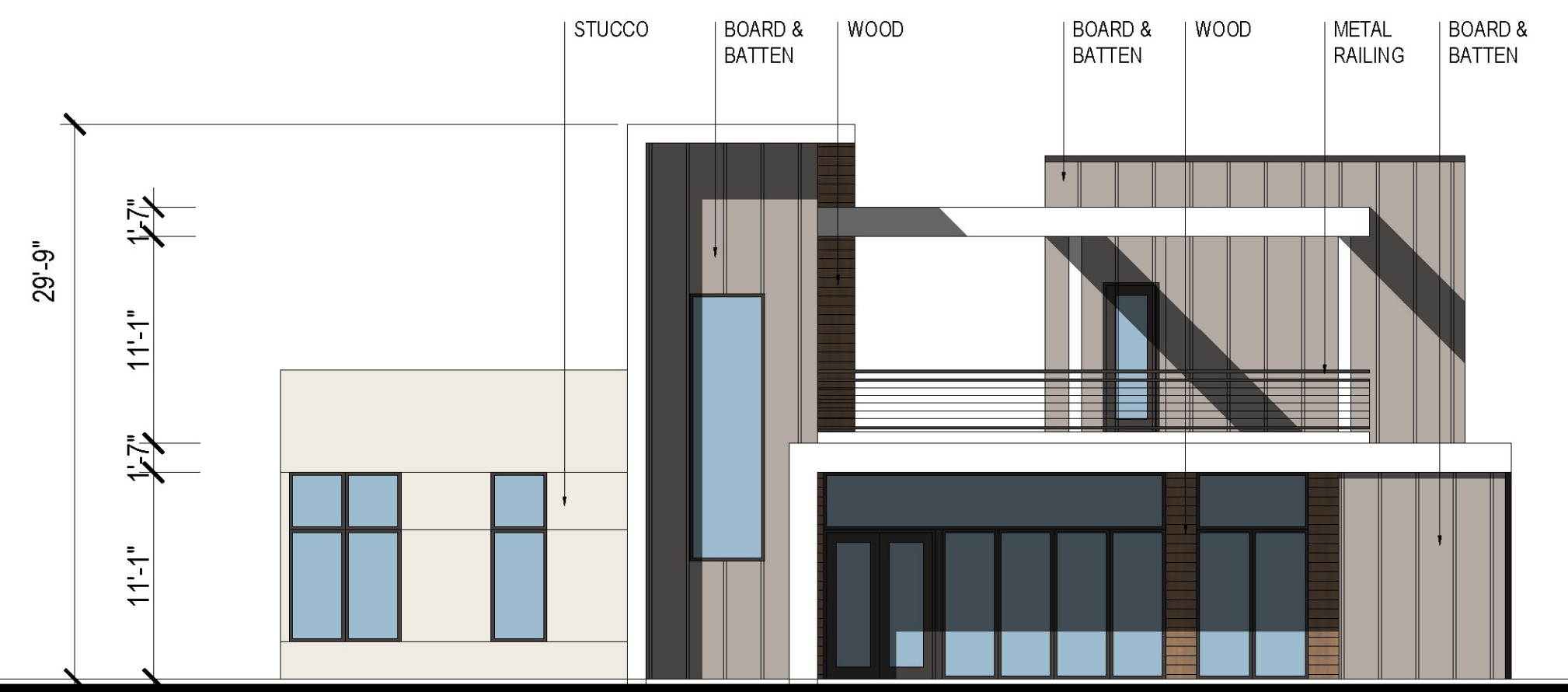

2 CLUBHOUSE- FRONT ELEV
SCALE: 1/8" = 1'-0"

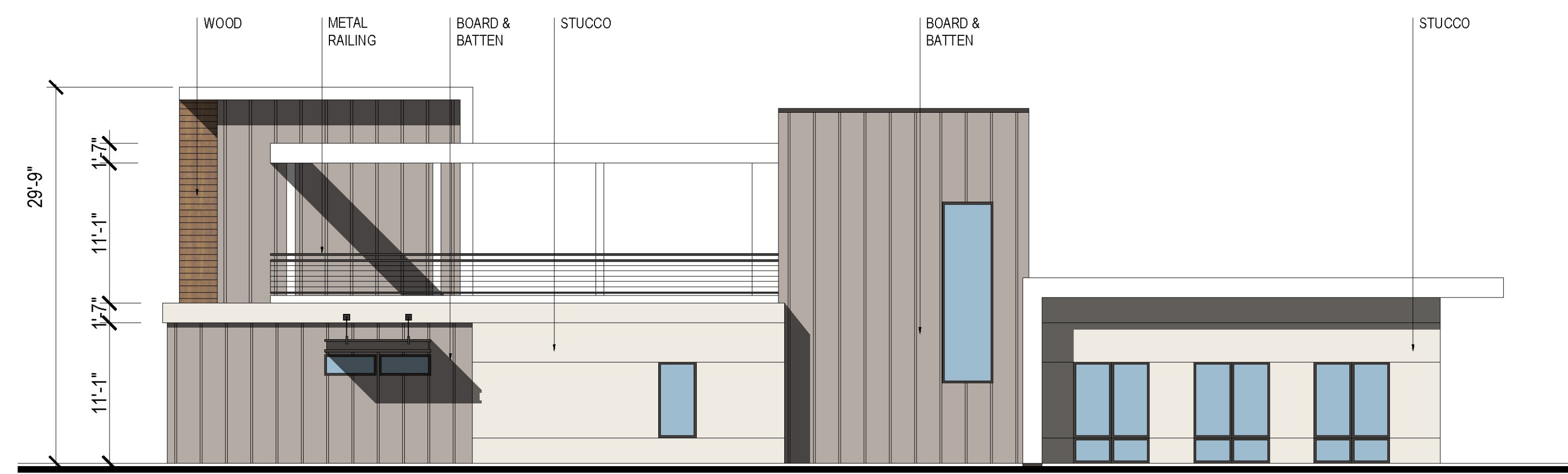

3 CLUBHOUSE- RIGHT ELEV
SCALE: 1/8" = 1'-0"



4 CLUBHOUSE- REAR ELEV
SCALE: 1/8" = 1'-0"

Designed by: MS
 Drawn by: RM
 Architect of Record: RM
 Date Plotted:
 Issue for Pricing / Bidding: XXXXXX
 Issue for Permit Application: XXXXXX
 Issue for Construction: XXXXXX

Revisions:		
#	DATE	COMMENTS

© 2021 by Humphreys & Partners Architects, L.P. All Rights Reserved
 The architectural works depicted herein are the sole property of Humphreys & Partners Architects, L.P. and may not be constructed or used without its express written permission. No permission to modify or reproduce any of the architectural works, including without limitation the construction of any building, is expressed or should be implied from delivery of preliminary drawings or unsealed construction drawings. Permission to construct the building depicted in sealed construction drawings is expressly conditioned on the full and timely payment of all fees otherwise due Humphreys & Partners Architects, L.P. and, in the absence of any written agreement to the contrary, is limited to a one-time use on the site indicated on these plans.



THE PEAKS BY MARKANA
 ALBUQUERQUE, NEW MEXICO
 LEGACY DEVELOPMENT
 & MANAGEMENT, LLC

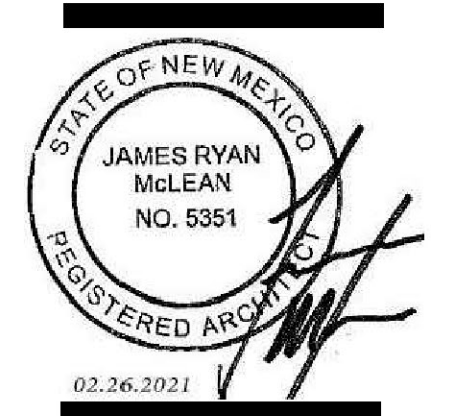

HUMPHREYS & PARTNERS
ARCHITECTS, L.P.
 6339 ALPHA ROAD - SUITE 300 - DALLAS, TEXAS 75240
 (972) 701 - 9636 (972) 701 - 9639 FAX
 DALLAS · CHARLOTTE · CHICAGO · DENVER · NEW ORLEANS · NEW YORK ·
 NEWPORT BEACH · ORLANDO · SCOTTSDALE · CHENNAI · HANOI ·
 LONDON · MONTEVIDEO · MEXICO CITY · TORONTO
 www.humphreys.com

SHEET CONTENTS:
 ELEVATIONS
 CLUBHOUSE
 SHEET NO.

DRB SET: 04-09-2021