

LOCATION MAP
 NOT TO SCALE

SUBDIVISION DATA

1. DRB No. 1006864
2. Zone Atlas Index Number: H-8 & H-9.
3. Zoning: SU-2 FOR PDA
4. Gross Subdivision Acreage: 72.8879 Ac.
5. Total number of Lots/Tracts Created: One hundred two (102) Lots and nine (9) Tracts.
6. 0 miles public street right-of-way created.
7. 1.11 miles private streets created.
8. Area of private streets created: 5.8558 Ac. 255,079 Sq. Ft. (Tract M-13).
9. Date of Survey: March, 2014.
10. Plat is located within Town of Atrisco Grant, projected Sections 8 & 9, Township 10 North, Range 2 East, New Mexico Principal Meridian, City of Albuquerque, Bernalillo County, New Mexico.

PURPOSE OF PLAT

The purpose of this Plat is to Subdivide all of Tract M, Watershed Subdivision, as the same is shown and designated on the plat thereof, filed in the Office of the County Clerk of Bernalillo County, New Mexico on June 9, 2005 in Book 2005C, Page 198, all of Tract N-2-A-1, Correction Plat of DEL WEBB @ MIREHAVEN PHASE I, as the same is shown and designated on the plat thereof, filed in the Office of the County Clerk of Bernalillo County, New Mexico on September 4, 2014 in Book 2014C, Page 93, into 102 Lots and 9 Tracts, to grant new easements and to vacate easements.

DESCRIPTION

A certain tract of land situated within the Town of Atrisco Grant, projected Sections 8 & 9, Township 10 North, Range 2 East, New Mexico Principal Meridian, City of Albuquerque, Bernalillo County, New Mexico, being and comprising all of Tract M, WATERSHED SUBDIVISION, as the same is shown and designated on the plat thereof, filed in the Office of the County Clerk of Bernalillo County, New Mexico on June 9, 2005 in Book 2005C, Page 198, and all of Tract N-2-A-1, Correction Plat of DEL WEBB @ MIREHAVEN PHASE I, as the same is shown and designated on the plat thereof, filed in the Office of the County Clerk of Bernalillo County, New Mexico on September 4, 2014 in Book 2014C, Page 93.

Tract Contains 72.8879 Acres

PUBLIC UTILITY EASEMENTS

PUBLIC UTILITY EASEMENTS shown on this plat are granted for the common and joint use of:

- A. Public Service Company of New Mexico ("PNM"), a New Mexico corporation, (PNM Electric) for installation, maintenance, and service of overhead and underground electrical lines, transformers, and other equipment and related facilities reasonably necessary to provide electrical services.
- B. New Mexico Gas Company for installation, maintenance, and service of natural gas lines, valves and other equipment and facilities reasonably necessary to provide natural gas.
- C. Qwest Corporation d/b/a CenturyLink QC for the installation, maintenance, and service of such lines, cable, and other related equipment and facilities reasonably necessary to provide communication services.
- D. Cable TV for the installation, maintenance, and service of such lines, cable, and other related equipment and facilities reasonably necessary to provide Cable services.

Included, is the right to build, rebuild, construct, reconstruct, locate, relocate, change, remove, replace, modify, renew, operate and maintain facilities for purposes described above, together with free access to, from, and over said easements, with the right and privilege of going upon, over and across adjoining lands of Grantor for the purposes set forth herein and with the right to utilize the right of way and easement to extend services to customers of Grantee, including sufficient working area space for electric transformers, with the right and privilege to trim and remove trees, shrubs or bushes which interfere with the purposes set forth herein. No building, sign, pool (above ground or subsurface), hot tub, concrete or wood pool decking, or other structure shall be erected or constructed on said easements, nor shall any well be drilled or operated thereon. Property owners shall be solely responsible for correcting any violations of National Electrical Safety Code by construction of pools, decking, or any structures adjacent to or near easements shown on this plat.

Easements for electric transformer/switchgears, as installed, shall extend ten (10) feet in front of transformer/switchgear doors and five (5) feet on each side.

Disclaimer

In approving this plat, Public Service Company of New Mexico (PNM), New Mexico Gas Company (NMGC) and Qwest Corporation D/B/A CenturyLink (QWEST) did not conduct a Title Search of the properties shown hereon. Consequently, PNM, NMGC and QWEST do not waive or release any easement or easement rights which may have been granted by prior plat, replat or other document and which are not shown on this plat.

FREE CONSENT AND DEDICATION

The plat shown hereon is made with free consent and in accordance of the desires of the undersigned owner(s), the execution of this plat is their free act and deed. Those signing as owner(s) warrant that they hold among them, complete indefeasible title in fee simple to the land shown on this plat. Owner(s) hereby affirm that the described property shown on this plat lies within the platting and subdivision jurisdiction of Albuquerque, New Mexico. Said owner(s) hereby grant all Easements as may be shown on this plat in Fee Simple with Warranty Covenants. Private Access Easements are permanent.

PULTE HOMES OF NEW MEXICO, INC.
 FOR TRACT M

By: Garret Price
 Garret Price, Vice President of Land
 Pulte Homes of New Mexico, Inc.

State of New Mexico)
) SS
 County of) Bernalillo

This instrument was acknowledged before me on 5 day of October 2016, by
Garret Price
Vice President

My Commission Expires: 7/18/2019 Marilyn Coleman
 Notary Public



DEL WEBB HOMEOWNERS ASSOCIATION
 FOR TRACT M-13

By: Garret Price
 Garret Price, President of Del Webb Homeowners Association

State of New Mexico)
) SS
 County of) Bernalillo

This instrument was acknowledged before me on 5 day of October 2016, by
Garret Price
President

My Commission Expires: 7/18/2019 Marilyn Coleman
 Notary Public

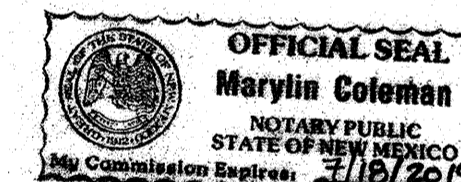

NOTES

1. Bearings are New Mexico State Plane Grid Bearings (Central Zone) NAD 1983 Basis of Bearings is between City of Albuquerque Control Monuments "REWARD" and "BH 41". Bearing = N03°09'40"E
2. Distances are ground distances.
3. Record Bearings and distances are the same as shown on the Correction Plat of DEL WEBB @ MIREHAVEN, PHASE I filed on September 4, 2014 in Book 2014C, Page 93. Record Bearings and distances for Tract M, Watershed Subdivision filed on June 9, 2005 in Book 2005C, Page 198 are shown in parenthesis ().
4. This Plat was prepared with information included in Title Commitment issued by First American Title Insurance Company, Commitment No. 1911525-AL04, Effective Date: March 6, 2014.
5. SOLAR NOTE - Pursuant to Section 14-14-4-7 of the City of Albuquerque Code of Ordinances, "No property within the area of this Plat shall at any time be subject to a deed restriction, covenant, or binding agreement prohibiting solar collectors from being installed on buildings or erected on the lots or tracts within the area of proposed Plat. The foregoing requirement shall be a condition to approval of this plat".
6. Tracts M-1A, M-2, M-3, M-7A, M-11A and M-12 are to be owned and maintained by the Del Webb Homeowners Association.
7. Tract M-13 is granted as a public Sanitary Sewer, Water and Subsurface Storm Drain Easement to be operated and maintained by the City of Albuquerque and ABCWUA. Tract M-13 is also granted as a permanent Private Access Easement reserved for, granted to, and to be maintained by the Homeowners Association.
8. Portions of Tract N-2-A-1 and Tract M are located in Flood Zones "AO" and "X", per FIRM Map Number 3500C0326G, Revised August 16, 2012.
9. The front (adjacent to street) lot corner will not be staked with the exception of intermediate "pc's and pt's". A witness corner projected along the property line being a chiseled "x" in the curb and gutter will be set upon completion of all street improvements. Offset distance will be adjusted by even foot increments to fall within the par. Remaining lot corners will be marked with a 5/8" rebar and plastic cap stamped "Gromatzky PS 16469", a nail and washer stamped "Gromatzky PS 16469" or a nail and washer stamped "line only".
10. Centerline monuments to be installed at centerline PC's, PT's, angle points and street intersections prior to acceptance of subdivision street improvements and will consist of a standard 3-1/4" aluminum alloy cap stamped "CITY OF ALBUQUERQUE", CENTERLINE MONUMENTATION", "SURVEY MARKER", "DO NOT DISTURB", "PLS 16469".
11. Access Easement is granted for vehicular access for the National Park Service for maintenance and Law Enforcement to the existing Petroglyph National Monument gate.
12. Proposed Private Blanket Drainage Easement granted to the City of Albuquerque with the filing of this plat for Tract M-2, Tract M-3 and Tract M-12.
13. PNM, NM Gas Company, Century Link (Qwest), and Comcast shall have the right to cross private streets (Tract M-13) at locations as mutually agreed upon by the owner and said named public utility company.
14. A Public Pedestrian Access Easement granted to the City of Albuquerque over a portion of Tract M-1A is granted with the filing of this plat. See sheet 2 and 3 for location and note.

**PLAT OF
 DEL WEBB @ MIREHAVEN
 PHASE 2A**

(A REPLAT OF TRACT M, WATERSHED SUBDIVISION &
 TRACT N-2-A-1, DEL WEBB @ MIREHAVEN PHASE I)
 ALBUQUERQUE, BERNALILLO COUNTY, NEW MEXICO
 OCTOBER, 2016

PROJECT NUMBER 1006864

APPLICATION NUMBER 16-70363

UTILITY APPROVALS:

<u>QWEST CORPORATION d/b/a CENTURYLINK QC</u>	DATE <u>11/4/2016</u>
<u>COMCAST CABLE</u>	DATE <u>10/8/16</u>
<u>PNM ELECTRIC SERVICES</u>	DATE <u>11-4-16</u>
<u>NEW MEXICO GAS COMPANY</u>	DATE <u>10/18/16</u>

CITY APPROVALS:

<u>Joan A. Proulx P.S.</u>	DATE <u>10/6/16</u>
CITY SURVEYOR	DATE
<u>Ronald M. Wain</u>	DATE <u>10/19/16</u>
TRAFFIC ENGINEERING, TRANSPORTATION DIVISION	DATE
<u>Thibault Cadore</u>	DATE <u>10-19-16</u>
ALBUQUERQUE, BERNALILLO COUNTY WATER UTILITY AUTHORITY	DATE
<u>Carol S. Dumont</u>	DATE <u>10-19-16</u>
PARKS & RECREATION DEPARTMENT	DATE
<u>M.C.D.</u>	DATE <u>10-19-16</u>
A.M.A.F.C.A.	DATE
<u>J.C.D.</u>	DATE <u>11-21-16</u>
CITY ENGINEER	DATE
<u>John C. Bl...</u>	DATE <u>11-30-16</u>
DRB CHAIRPERSON, PLANNING DEPARTMENT	DATE
<u>N/A</u>	DATE <u>11-30-16</u>
REAL PROPERTY DIVISION	DATE

TAX CERTIFICATION

THIS IS TO CERTIFY THAT TAXES ARE CURRENT AND PAID ON UPC #

100805942229341115 - 10080594913421010

PROPERTY OWNER OF RECORD: DEL WEBB HOMEOWNERS

Wt J... 1-10-17
 BERNALILLO COUNTY TREASURER'S OFFICE DATE

SURVEYOR'S CERTIFICATION

I, Robert Gromatzky, a registered Professional New Mexico Surveyor, certify that I am responsible for this survey and that this plat was prepared by me or under my supervision, shows all existing easements as shown on the plats of record, or made known to me by the owner, utility companies, or other interested parties and conforms to the Minimum Requirements of the Board of Registration for Professional Engineers and Professional Surveyors and meets the minimum requirements for monumentation and surveys contained in the Albuquerque Subdivision Ordinance, and is true and accurate to the best of my knowledge and belief.

Robert Gromatzky
 Robert Gromatzky
 New Mexico Professional Surveyor 16469
 Date: OCTOBER 5, 2016

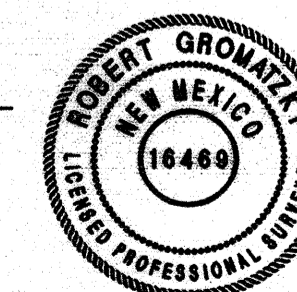

Bohannon & Huston
 7500 JEFFERSON STREET NE ALBUQUERQUE, NEW MEXICO

PLAT OF DEL WEBB @ MIREHAVEN PHASE 2A

(A REPLAT OF TRACT M, WATERSHED SUBDIVISION &
 TRACT N-2-A-1, DEL WEBB @ MIREHAVEN PHASE 1)
 ALBUQUERQUE, BERNALILLO COUNTY, NEW MEXICO
 OCTOBER, 2016

LEGEND

- ▲ CITY OF ALBUQUERQUE CONTROL MONUMENT
- ▲ SET CENTERLINE MONUMENT STAMPED "GROMATZKY PS 16469"
- SET 5/8" REBAR STAMPED "GROMATZKY PS 16469"
- ⊙ FND #5 REBAR WITH CAP STAMPED "GROMATZKY PS 16469" (UNLESS OTHERWISE NOTED)
- PUE PUBLIC UTILITY EASEMENT GRANTED WITH THE FILING OF THIS PLAT
- BOUNDARY LINE
- LOT LINE
- EXISTING EASEMENT LINE
- PROPOSED EASEMENT LINE
- ADJOINING PROPERTY LINE
- (X) LINE TO BE ELIMINATED WITH THE FILING OF THIS PLAT (SHOWN ON THIS SHEET ONLY)

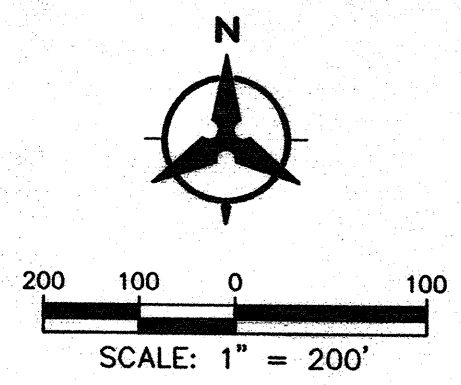
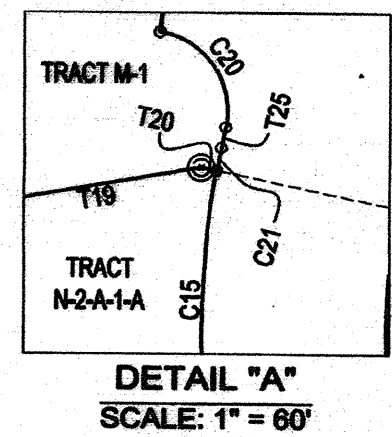

ACS BRASS TABLET "BH_41"
 GEOGRAPHIC POSITION (NAD 1983)
 NM STATE PLANE COORDINATES (CENTRAL ZONE)
 N=1,488,008.828 E=1,491,701.376
 GROUND TO GRID FACTOR = 0.999970930
 DELTA ALPHA = -0°17'08.70"

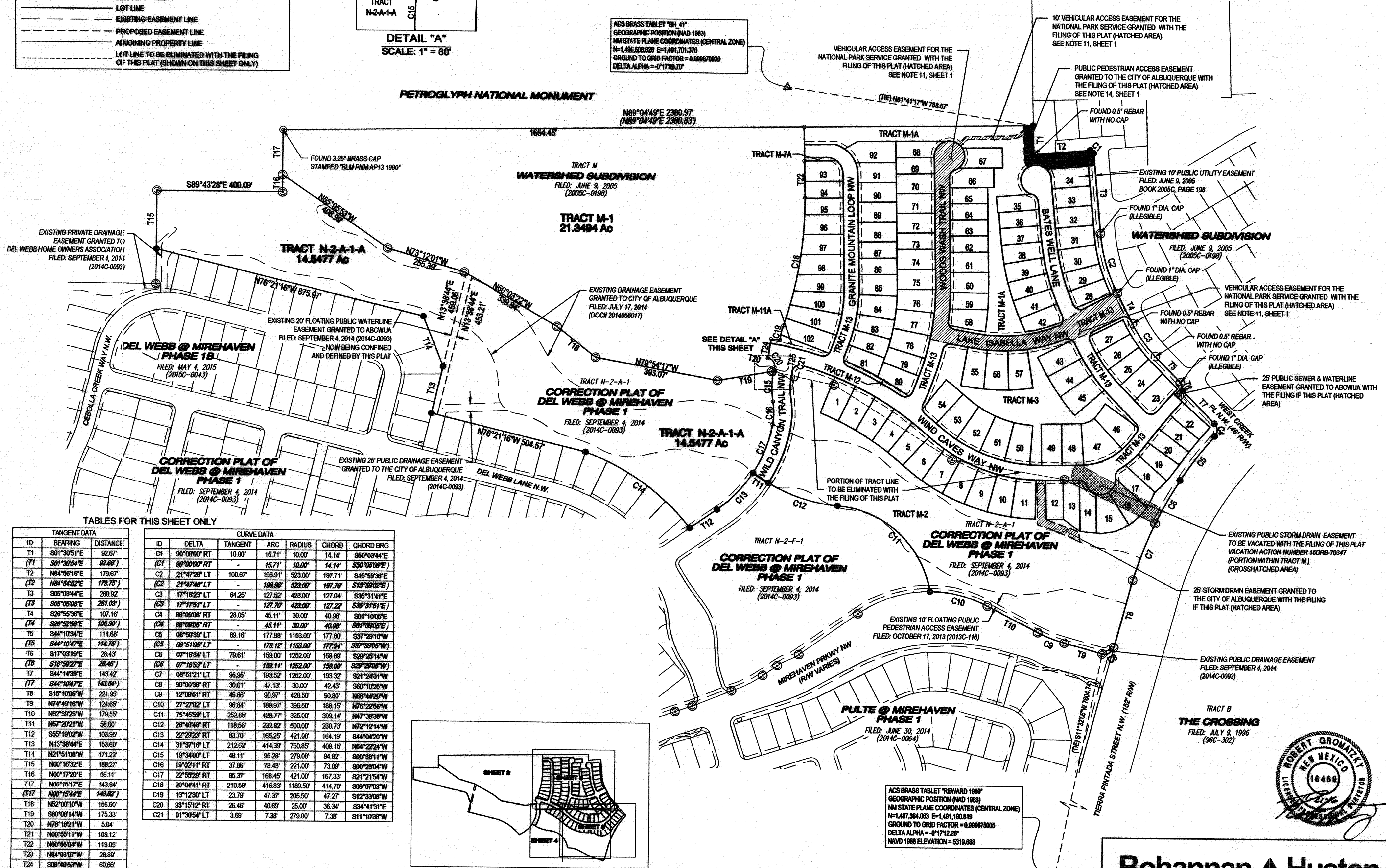

**PLAT OF
 DEL WEBB @ MIREHAVEN
 PHASE 2A**
 (A REPLAT OF TRACT M, WATERSHED SUBDIVISION &
 TRACT N-2-A-1, DEL WEBB @ MIREHAVEN PHASE 1)
 ALBUQUERQUE, BERNALILLO COUNTY, NEW MEXICO
 OCTOBER, 2016

PETROGLYPH NATIONAL MONUMENT

WATERSHED SUBDIVISION
 FILED: JUNE 9, 2005
 (2005C-0198)

WESTCREEK PLACE NW (46' R/W)

- LEGEND**
- ▲ CITY OF ALBUQUERQUE CONTROL MONUMENT
 - ▲ SET CENTERLINE MONUMENT STAMPED "GROMATZKY PS 16469"
 - SET 5/8" REBAR STAMPED "GROMATZKY PS 16469"
 - ⊙ FOUND #5 REBAR WITH CAP STAMPED "GROMATZKY PS 16469" (UNLESS OTHERWISE NOTED)
 - PUBLIC UTILITY EASEMENT GRANTED WITH THE FILING OF THIS PLAT
 - BOUNDARY LINE
 - LOT LINE
 - EXISTING EASEMENT LINE
 - PROPOSED EASEMENT LINE
 - ADJOINING PROPERTY LINE

SEE SHEET 6 FOR CURVE AND TANGENT TABLES

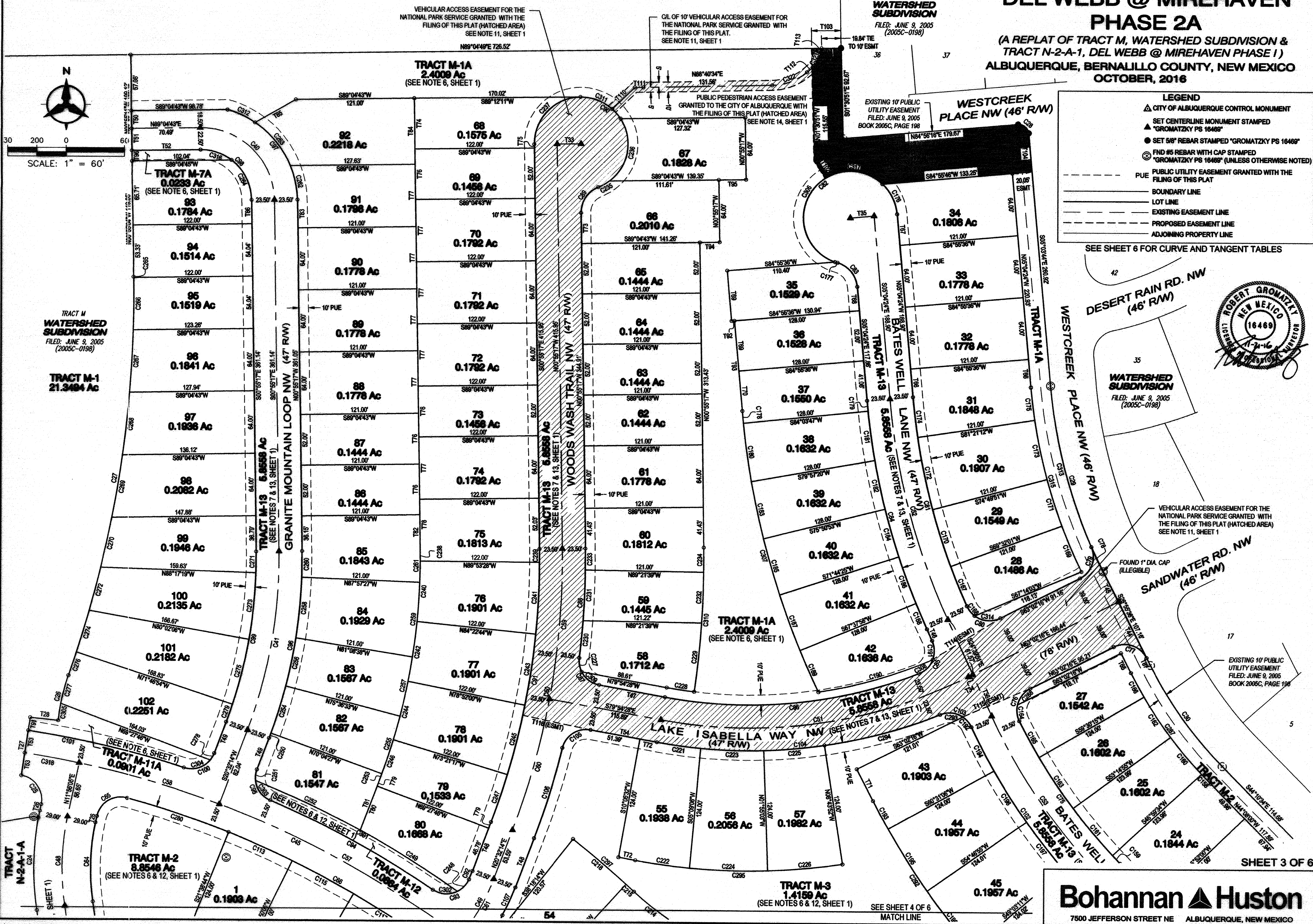
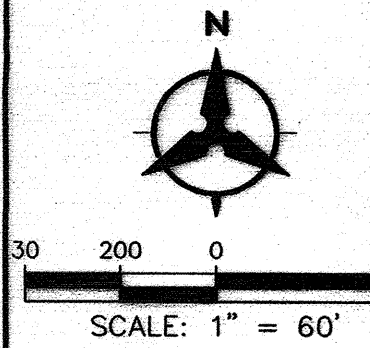
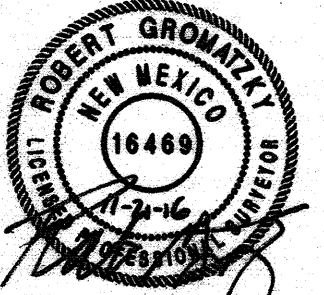

WATERSHED SUBDIVISION
 FILED: JUNE 9, 2005
 (2005C-0198)

VEHICULAR ACCESS EASEMENT FOR THE NATIONAL PARK SERVICE GRANTED WITH THE FILING OF THIS PLAT (HATCHED AREA) SEE NOTE 11, SHEET 1

FOUND 1" DIA. CAP (ILLEGIBLE)

SANDWATER RD. NW (46' R/W)

EXISTING 10' PUBLIC UTILITY EASEMENT FILED: JUNE 9, 2005 BOOK 2005C, PAGE 198

Bohannon & Huston
 7500 JEFFERSON STREET NE ALBUQUERQUE, NEW MEXICO

P:\20160158\SURVEY\GRAPHICS\20160158_DEL WEBB PH 2A PLAT.dwg
 Mon, 21-Nov-2016 - 9:11:am, Plotted by: VRAMOS

**PLAT OF
 DEL WEBB @ MIREHAVEN
 PHASE 2A**
 (A REPLAT OF TRACT M, WATERSHED SUBDIVISION &
 TRACT N-2-A-1, DEL WEBB @ MIREHAVEN PHASE 1)
 ALBUQUERQUE, BERNALILLO COUNTY, NEW MEXICO
 OCTOBER, 2016

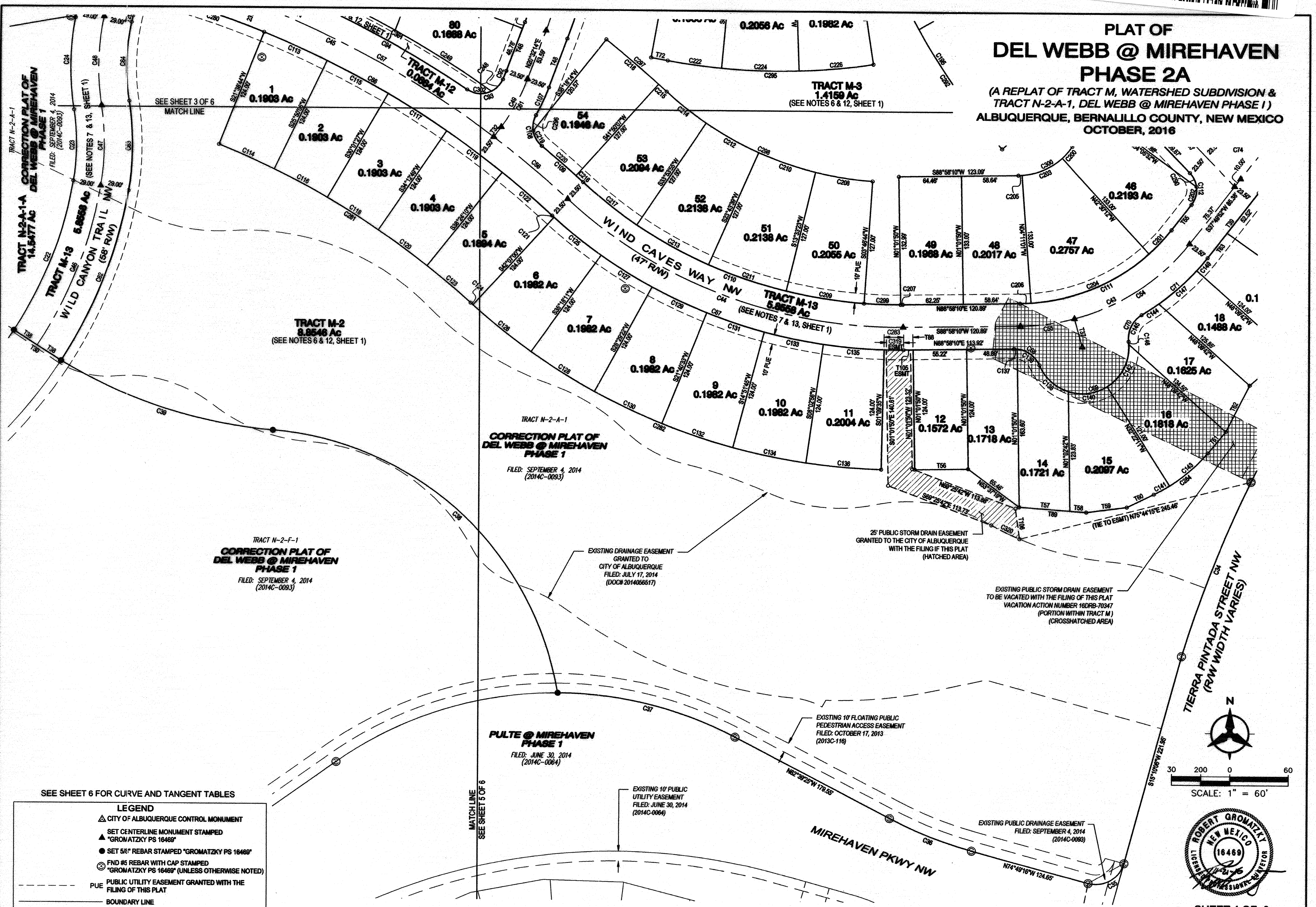

TRACT N-2-F-1
**CORRECTION PLAT OF
 DEL WEBB @ MIREHAVEN
 PHASE 1**
 FILED: SEPTEMBER 4, 2014
 (2014C-0093)

TRACT N-2-A-1
**CORRECTION PLAT OF
 DEL WEBB @ MIREHAVEN
 PHASE 1**
 FILED: SEPTEMBER 4, 2014
 (2014C-0093)

**PULTE @ MIREHAVEN
 PHASE 1**
 FILED: JUNE 30, 2014
 (2014C-0064)

25' PUBLIC STORM DRAIN EASEMENT
 GRANTED TO THE CITY OF ALBUQUERQUE
 WITH THE FILING OF THIS PLAT
 (HATCHED AREA)

EXISTING PUBLIC STORM DRAIN EASEMENT
 TO BE VACATED WITH THE FILING OF THIS PLAT
 VACATION ACTION NUMBER 16DRB-70347
 (PORTION WITHIN TRACT M)
 (CROSSHATCHED AREA)

EXISTING 10' FLOATING PUBLIC
 PEDESTRIAN ACCESS EASEMENT
 FILED: OCTOBER 17, 2013
 (2013C-118)

EXISTING 10' PUBLIC
 UTILITY EASEMENT
 FILED: JUNE 30, 2014
 (2014C-0064)

EXISTING PUBLIC DRAINAGE EASEMENT
 FILED: SEPTEMBER 4, 2014
 (2014C-0093)

SEE SHEET 6 FOR CURVE AND TANGENT TABLES

LEGEND

- ▲ CITY OF ALBUQUERQUE CONTROL MONUMENT
- ▲ SET CENTERLINE MONUMENT STAMPED "GROMATZKY PS 16469"
- SET 5/8" REBAR STAMPED "GROMATZKY PS 16469"
- ⊙ FND #5 REBAR WITH CAP STAMPED "GROMATZKY PS 16469" (UNLESS OTHERWISE NOTED)
- - - PUE PUBLIC UTILITY EASEMENT GRANTED WITH THE FILING OF THIS PLAT
- BOUNDARY LINE
- LOT LINE
- - - EXISTING EASEMENT LINE
- - - PROPOSED EASEMENT LINE
- ADJOINING PROPERTY LINE

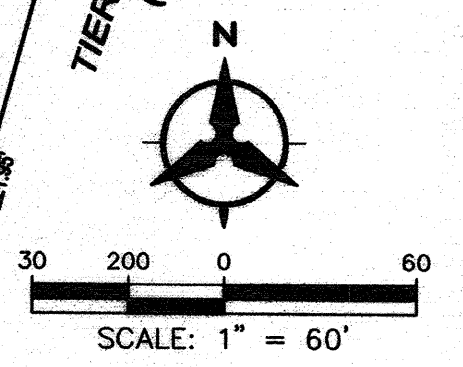

SHEET 4 OF 6

Bohannon & Huston
 7500 JEFFERSON STREET NE ALBUQUERQUE, NEW MEXICO

**PLAT OF
 DEL WEBB @ MIREHAVEN
 PHASE 2A**
 (A REPLAT OF TRACT M, WATERSHED SUBDIVISION &
 TRACT N-2-A-1, DEL WEBB @ MIREHAVEN PHASE 1)
 ALBUQUERQUE, BERNALILLO COUNTY, NEW MEXICO
 OCTOBER, 2016

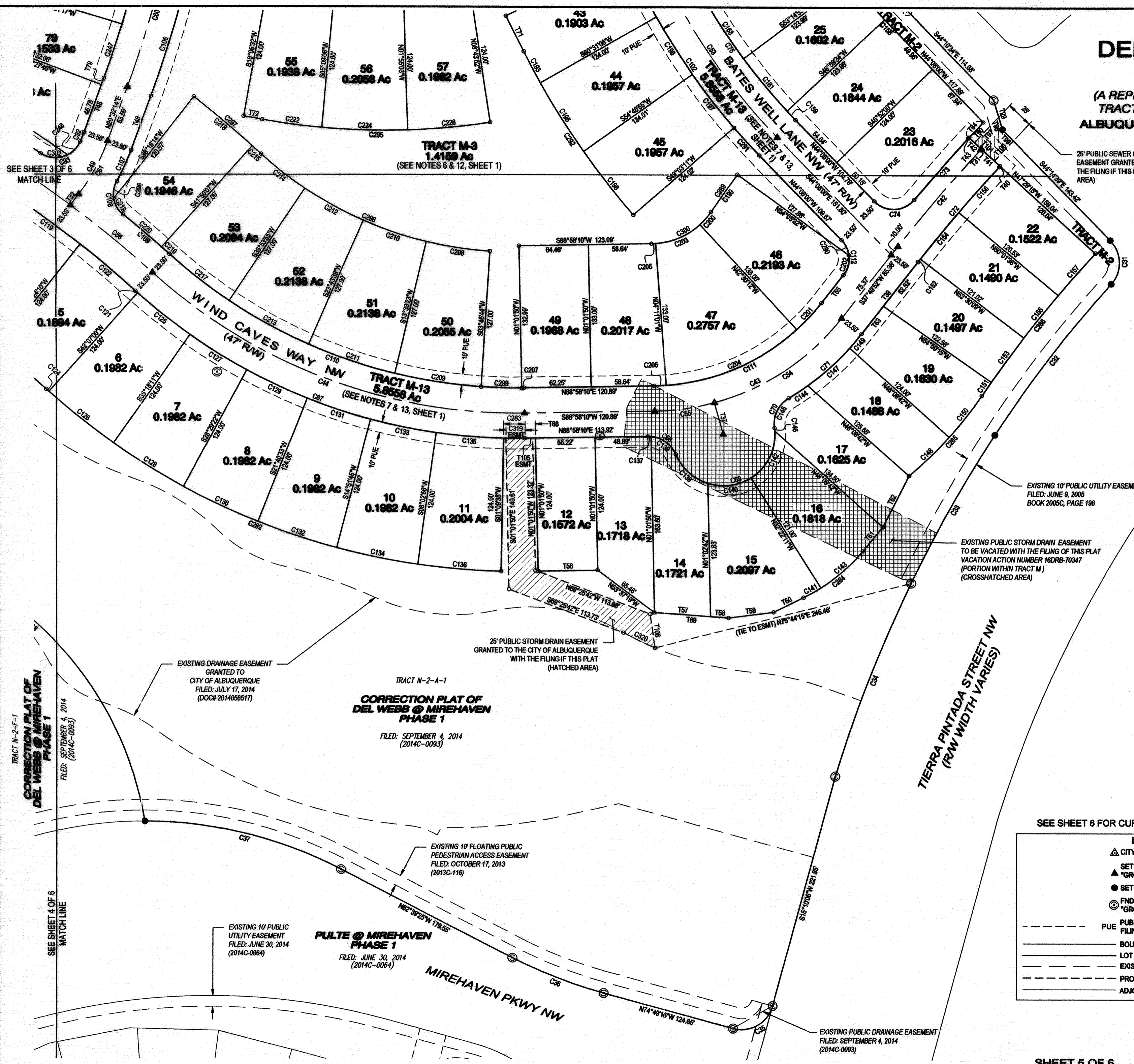

25' PUBLIC SEWER & WATERLINE
 EASEMENT GRANTED TO ABCQUA WITH
 THE FILING OF THIS PLAT (HATCHED
 AREA)

EXISTING 10' PUBLIC UTILITY EASEMENT
 FILED: JUNE 9, 2005
 BOOK 2005C, PAGE 198

EXISTING PUBLIC STORM DRAIN EASEMENT
 TO BE VACATED WITH THE FILING OF THIS PLAT
 VACATION ACTION NUMBER 16DRB-70347
 (PORTION WITHIN TRACT M)
 (CROSSHATCHED AREA)

TRACT B
THE CROSSING
 FILED: JULY 9, 1996
 (96C-302)

25' PUBLIC STORM DRAIN EASEMENT
 GRANTED TO THE CITY OF ALBUQUERQUE
 WITH THE FILING OF THIS PLAT
 (HATCHED AREA)

EXISTING DRAINAGE EASEMENT
 GRANTED TO
 CITY OF ALBUQUERQUE
 FILED: JULY 17, 2014
 (DOC# 2014066517)

TRACT N-2-A-1
**CORRECTION PLAT OF
 DEL WEBB @ MIREHAVEN
 PHASE 1**
 FILED: SEPTEMBER 4, 2014
 (2014C-0093)

EXISTING 10' PUBLIC
 UTILITY EASEMENT
 FILED: JUNE 30, 2014
 (2014C-0064)

**PULTE @ MIREHAVEN
 PHASE 1**
 FILED: JUNE 30, 2014
 (2014C-0064)

EXISTING 10' FLOATING PUBLIC
 PEDESTRIAN ACCESS EASEMENT
 FILED: OCTOBER 17, 2013
 (2013C-116)

EXISTING PUBLIC DRAINAGE EASEMENT
 FILED: SEPTEMBER 4, 2014
 (2014C-0093)

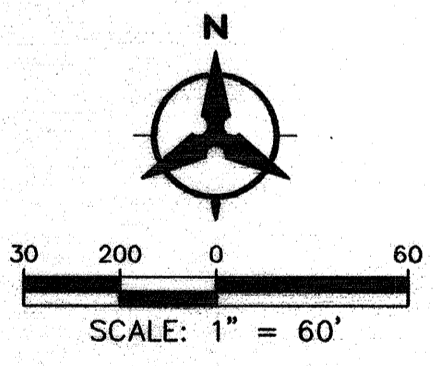

SEE SHEET 6 FOR CURVE AND TANGENT TABLES

LEGEND

- ▲ CITY OF ALBUQUERQUE CONTROL MONUMENT
- SET CENTERLINE MONUMENT STAMPED "GROMATZKY PS 16489"
- SET 5/8" REBAR STAMPED "GROMATZKY PS 16489"
- ⊙ FND #5 REBAR WITH CAP STAMPED "GROMATZKY PS 16489" (UNLESS OTHERWISE NOTED)
- PUE PUBLIC UTILITY EASEMENT GRANTED WITH THE FILING OF THIS PLAT
- BOUNDARY LINE
- LOT LINE
- EXISTING EASEMENT LINE
- PROPOSED EASEMENT LINE
- ADJOINING PROPERTY LINE

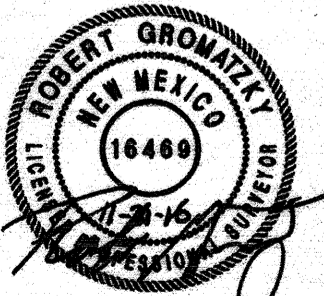

Bohannon & Huston
 7500 JEFFERSON STREET NE ALBUQUERQUE, NEW MEXICO

PLAT OF DEL WEBB @ MIREHAVEN PHASE 2A

(A REPLAT OF TRACT M, WATERSHED SUBDIVISION &
TRACT N-2-A-1, DEL WEBB @ MIREHAVEN PHASE 1)
ALBUQUERQUE, BERNALILLO COUNTY, NEW MEXICO
OCTOBER, 2016

ID	DELTA	TANGENT	ARC	RADIUS	CHORD	CHORD BRG
C22	22°56'29" LT	85.37'	168.45'	421.00'	167.33'	N21°21'54"E
C23	19°03'03" RT	37.08'	73.48'	221.00'	73.14'	N00°22'38"E
C24	21°04'13" RT	51.89'	102.60'	279.00'	102.02'	N01°23'59"E
C25	39°15'12" LT	26.46'	40.69'	25.00'	36.34'	N34°41'31"W
C26	13°12'30" RT	23.79'	47.37'	205.50'	47.27'	N12°33'08"E
C27	20°04'41" LT	210.51'	416.83'	1189.50'	414.70'	N09°07'03"E
C28	90°00'00" RT	10.00'	15.71'	10.00'	14.14'	S60°03'44"E
C29	21°47'29" LT	100.55'	198.91'	523.00'	197.71'	S15°59'36"E
C30	17°16'23" LT	64.25'	127.52'	423.00'	127.04'	S35°31'41"E
C31	86°00'00" RT	28.05'	45.11'	30.00'	40.98'	S01°10'05"E
C32	06°50'39" LT	88.16'	177.98'	1153.00'	177.80'	S37°29'10"W
C33	07°16'54" RT	79.61'	159.00'	1252.00'	158.89'	S29°25'14"W
C34	06°51'21" LT	96.56'	193.52'	1252.00'	193.32'	S21°24'31"W
C35	90°00'39" RT	30.01'	47.13'	30.00'	42.43'	S60°10'25"W
C36	12°09'51" RT	45.86'	90.97'	426.50'	90.80'	N68°44'20"W
C37	27°27'02" LT	96.84'	189.97'	396.50'	188.15'	N76°22'56"W
C38	75°45'59" LT	252.81'	429.77'	326.00'	399.14'	N47°39'39"W
C39	26°40'46" RT	118.56'	232.82'	500.00'	230.73'	N72°12'14"W
C40	90°00'00" RT	75.00'	117.81'	75.00'	106.07'	S45°55'17"E
C41	21°27'31" RT	94.74'	187.26'	500.00'	186.17'	S09°48'28"W
C42	05°07'24" LT	59.41'	118.75'	1328.00'	118.71'	S40°23'34"W
C43	51°08'18" RT	109.61'	200.82'	225.00'	194.22'	S63°24'01"W
C44	43°25'29" RT	199.10'	378.95'	500.00'	369.95'	N69°19'05"W
C45	33°42'46" LT	302.91'	588.40'	1000.00'	579.95'	N64°27'44"W
C46	22°54'51" LT	91.20'	179.97'	450.00'	178.77'	N21°21'35"E
C47	19°02'37" LT	41.93'	83.09'	250.00'	82.71'	N00°22'51"E
C48	21°04'33" RT	46.51'	91.96'	250.00'	91.44'	N01°23'49"E
C49	16°10'18" LT	28.41'	56.45'	200.00'	56.26'	N28°37'23"E
C50	21°27'31" LT	149.81'	295.88'	790.00'	294.15'	N09°48'28"E
C51	37°00'13" LT	167.37'	322.92'	500.00'	317.33'	N81°35'25"E
C52	19°39'27" LT	118.61'	234.90'	687.00'	233.76'	S14°52'07"E
C53	19°28'10" LT	103.11'	204.22'	601.00'	203.24'	S34°23'55"E
C54	36°47'41" RT	74.84'	144.49'	225.00'	142.02'	S66°13'43"W
C55	14°20'37" RT	28.31'	56.33'	225.00'	56.18'	S61°47'52"W
C56	05°41'07" LT	49.65'	99.23'	1000.00'	99.19'	N50°26'55"W
C57	16°10'18" LT	142.01'	282.25'	1000.00'	281.31'	N61°22'37"W
C58	06°30'09" RT	75.21'	150.14'	1000.00'	150.00'	N73°45'50"W
C59	11°14'44" RT	77.78'	155.05'	790.00'	154.80'	S04°42'04"W
C60	10°12'48" RT	70.60'	140.82'	790.00'	140.64'	S15°25'50"W
C61	16°10'18" RT	28.41'	56.45'	200.00'	56.26'	S28°37'23"W
C62	22°54'17" LT	97.04'	191.49'	478.00'	190.21'	N21°21'18"E
C63	19°02'37" LT	46.80'	92.73'	279.00'	92.31'	N00°22'51"E
C64	21°04'33" RT	41.11'	81.29'	221.00'	80.84'	N01°23'49"E
C65	39°15'12" RT	26.46'	40.69'	25.00'	36.34'	N34°41'31"E
C66	27°12'22" RT	236.21'	463.68'	976.50'	459.33'	S61°12'32"E
C67	43°25'29" RT	208.41'	396.76'	523.50'	387.33'	S69°19'05"E
C68	67°37'29" RT	18.75'	33.05'	28.00'	31.16'	S57°13'05"E
C69	164°00'33" RT	341.74'	137.40'	48.00'	95.07'	N14°36'23"E
C70	66°14'41" RT	18.27'	32.37'	28.00'	30.60'	N25°42'27"E
C71	20°59'55" LT	46.05'	91.07'	248.50'	90.56'	N48°19'50"E
C72	05°07'24" RT	58.36'	116.64'	1304.50'	116.61'	N40°23'34"W
C73	03°15'21" LT	38.18'	76.36'	1343.50'	76.34'	S41°19'35"W
C74	96°10'05" RT	27.85'	41.96'	25.00'	37.21'	S87°46'57"W
C75	17°51'32" RT	90.74'	180.00'	577.50'	179.28'	N35°12'14"W
C76	89°18'44" RT	24.70'	39.97'	25.00'	35.14'	N18°22'54"E
C77	90°02'08" RT	25.02'	39.29'	25.00'	35.37'	S71°56'40"W
C78	03°04'01" RT	14.00'	27.99'	523.00'	27.99'	N25°21'19"W
C79	86°51'35" RT	23.67'	37.90'	25.00'	34.37'	S19°36'29"W
C80	92°41'43" RT	28.20'	40.45'	25.00'	36.18'	N70°36'53"W
C81	19°11'38" RT	112.11'	222.27'	663.50'	221.23'	N14°40'12"W
C82	249°11'26" LT	---	208.76'	48.00'	79.03'	S60°19'54"W
C83	69°11'26" RT	19.31'	33.81'	28.00'	31.80'	S39°40'06"E
C84	19°35'27" LT	122.61'	242.94'	710.50'	241.76'	S14°52'07"E
C85	93°01'24" RT	26.36'	40.59'	25.00'	36.28'	S21°50'51"W
C86	31°43'58" RT	135.43'	263.91'	476.50'	260.55'	S84°13'33"W
C87	86°54'10" RT	23.68'	37.92'	25.00'	34.39'	N36°27'23"W
C88	07°54'59" LT	56.29'	112.40'	813.50'	112.31'	N03°02'12"E
C89	69°11'26" RT	19.31'	33.81'	28.00'	31.80'	N33°40'25"E
C90	249°11'26" LT	---	208.76'	48.00'	79.03'	N65°19'35"W
C91	21°27'31" RT	145.24'	287.07'	766.50'	285.40'	S09°48'28"W
C92	03°03'37" RT	4.71'	9.43'	176.50'	9.43'	S22°04'02"W
C93	100°14'39" RT	29.92'	43.74'	25.00'	36.37'	S73°43'10"W
C94	10°38'11" LT	95.43'	190.30'	1023.50'	190.03'	N61°29'06"W
C95	87°20'55" RT	23.87'	38.11'	25.00'	34.53'	N23°08'14"W
C96	21°27'31" LT	99.19'	196.05'	523.50'	194.92'	N09°48'28"E
C97	73°22'15" LT	72.95'	125.39'	97.92'	116.99'	N37°47'59"W
C98	90°00'16" RT	52.00'	81.68'	52.00'	73.54'	S45°22'12"E
C99	21°27'31" RT	90.29'	178.46'	476.50'	177.42'	S09°48'28"W
C100	87°20'55" RT	23.87'	38.11'	25.00'	34.53'	S64°12'42"W
C101	08°12'17" LT	82.39'	164.43'	1023.50'	164.25'	N76°42'59"W
C102	19°17'33" RT	108.11'	210.28'	624.50'	209.29'	N34°29'14"W
C103	87°20'07" LT	23.86'	38.11'	25.00'	34.52'	N68°30'30"W
C104	32°16'05" RT	151.44'	294.83'	523.50'	290.95'	S83°57'29"W
C105	86°27'55" LT	23.50'	37.73'	25.00'	34.25'	S66°51'34"W
C106	06°54'37" RT	49.12'	98.12'	813.50'	98.06'	S17°04'55"W
C107	08°00'08" RT	15.93'	31.80'	223.50'	31.77'	S24°38'49"W
C108	79°27'45" LT	20.78'	34.67'	25.00'	31.96'	S11°02'30"E
C109	03°10'01" RT	28.29'	56.57'	1023.50'	56.57'	S49°11'22"E
C110	43°25'29" LT	189.74'	361.14'	476.50'	362.56'	S69°19'05"E
C111	51°08'18" LT	96.41'	179.85'	201.50'	173.94'	N63°24'01"W
C112	81°57'53" LT	21.72'	35.76'	25.00'	32.79'	N03°09'04"W
C113	04°11'22" LT	35.72'	71.40'	976.50'	71.38'	N66°15'35"W
C114	04°11'22" RT	31.18'	62.33'	852.50'	62.32'	S66°15'35"W
C115	04°11'22" LT	35.72'	71.40'	976.50'	71.38'	N62°04'13"W
C116	04°11'22" RT	31.18'	62.33'	852.50'	62.32'	S62°04'13"E
C117	04°11'22" LT	35.72'	71.40'	976.50'	71.38'	N57°52'52"W
C118	04°11'22" RT	31.18'	62.33'	852.50'	62.32'	S57°52'52"E
C119	04°11'22" LT	35.72'	71.40'	976.50'	71.38'	N63°41'30"W
C120	04°11'22" RT	31.18'	62.33'	852.50'	62.32'	S63°41'30"E
C121	00°16'39" RT	1.27'	2.54'	523.50'	2.54'	N47°44'41"W

ID	DELTA	TANGENT	ARC	RADIUS	CHORD	CHORD BRG
C122	03°59'29" LT	34.03'	68.02'	976.50'	68.01'	N45°36'05"W
C123	03°59'29" RT	29.71'	59.39'	852.50'	59.37'	S49°36'05"E
C124	00°16'39" RT	1.57'	3.14'	647.50'	3.14'	S47°44'41"E
C125	06°48'49" RT	31.16'	62.25'	523.50'	62.22'	N51°17'25"W
C126	06°48'49" LT	38.55'	77.00'	647.50'	76.95'	S61°17'25"E
C127	06°48'49" RT	31.16'	62.25'	523.50'	62.22'	N58°08'13"W
C128	06°48'49" LT	38.55'	77.00'	647.50'	76.95'	S58°08'13"E
C129	06°48'49" RT	31.16'	62.25'	523.50'	62.22'	N64°58'02"E
C130	06°48'49" LT	38.55'	77.00'	647.50'	76.95'	S64°58'02"E
C131	06°48'49" RT	31.16'	62.25'	523.50'	62.22'	N71°43'51"E
C132	06°48'49" LT	38.55'	77.00'	647.50'	76.95'	S71°43'51"E
C133	06°48'49" RT	31.16'	62.25'	523.50'	62.22'	N78°32'40"E
C134	06°48'49" LT	38.55'	77.00'	647.50'	76.95'	S78°32'40"E
C135	06°53'20" RT	31.51'	62.94'	523.50'	62.91'	N65°23'44"W
C136	06°53'20" LT	38.97'	77.85'	647.50'	77.81'	S65°23'44"E
C137	06°22'14" LT	1.56'	3.11'	28.00'	3.11'	N87°50'43"W
C138	49°12'46" RT	21.98'	41.23'	48.00'	39.97'	N48°00'43"W
C139	61°15'18" LT	16.58'	28.93'	28.00'	28.53'	N54°01'59"W
C140	49°45'04" RT	22.26'	41.68'	48.00'	40.38'	S82°30'21"W
C141	06°16'53" RT	9.27'	18.53'	169.00'	18.52'	N60°46'16"E
C142	61°32'08" RT	28.58'	51.55'	48.00'	49.11'	S26°51'46"W
C143	17°36'53" RT	26.16'	51.91'	169.00'	51.70'	N48°49'53"E
C144	04°54'45" RT	10.66'	21.31'	248.50'	21.30'	S56°22'24"W
C145	66°14'41" LT	18.27'	32.37'	28.00'	30.60'	S25°42'27"W
C146	03°30'37" RT	1.47'	2.94'	48.00'	2.94'	S05°39'36"E
C147	12°04'43" RT	26.29'	52.39'	248.50'	52.29'	S47°54'07"W
C148	08°01'28" RT	26.13'	52.17'	372.50'	52.13'	N45°51'02"E
C149	04°00'26" RT	8.69'	17.38'	248.50'	17.38'	S39°50'05"W
C150	07°33'57" LT	24.63'	49.19'	372.50'	49.15'	N38°03'20"E
C151	00°44'58" RT	7.74'	15.47'	1183.50'	15.47'	N34°38'50"E
C152	00°09'29" LT	1.80'	3.60'	1304.50'	3.60'	S37°54'37"W
C153	02°28'33" RT	25.57'	51.14'	1183.50'	51.14'	N36°15'34"E
C154	02°28'32" LT	28.18'	56.36'	1304.50'	56.36'	S38°13'37"W
C155	02°28'33" RT	25.57'	51.14'	1183.50'	51.14'	N38°44'07"E
C156	02°32'17" LT	28.90'	57.79'	1304.50'	57.78'	S41°44'02"W
C157	02°32'22" RT	28.23'	52.45'	1183.50'	52.45'	N41°14'34"E
C158	01°43'00" RT	6.80'	13.59'	453.67'	13.59'	S43°51'14"W
C159	01°07'34" LT	5.68'	11.35'	577.50'	11.35'	N43°34'13"E
C160	06°15'13" RT	24.78'	49.52'	453.67'	49.49'	N38°52'08"W
C161	06°15'21" LT	31.56'	63.05'	577.50'	63.02'	S39°52'46"E
C162	06°15'13" RT	24.78'	49.52'	453.67'	49.49'	N33°38'55"W
C163	06°15'21" LT	31.56'	63.05'	577.50'	63.02'	S33°37'25"E
C164	38°06'15" RT	8.88'	17.06'	25.00'	16.73'	N60°43'21"E
C165	04°13'16" RT	21.28'	42.55'	577.50'	42.54'	S28°23'07"E
C166	03°31'27" RT	13.96'	27.90'	453.67'	27.90'	N28°43'35"W
C167	03°48'02" LT	22.01'	44.01'	663.50'	44.00'	S22°22'00"E</