

1 WEST ELEVATION  
LOOKING EAST

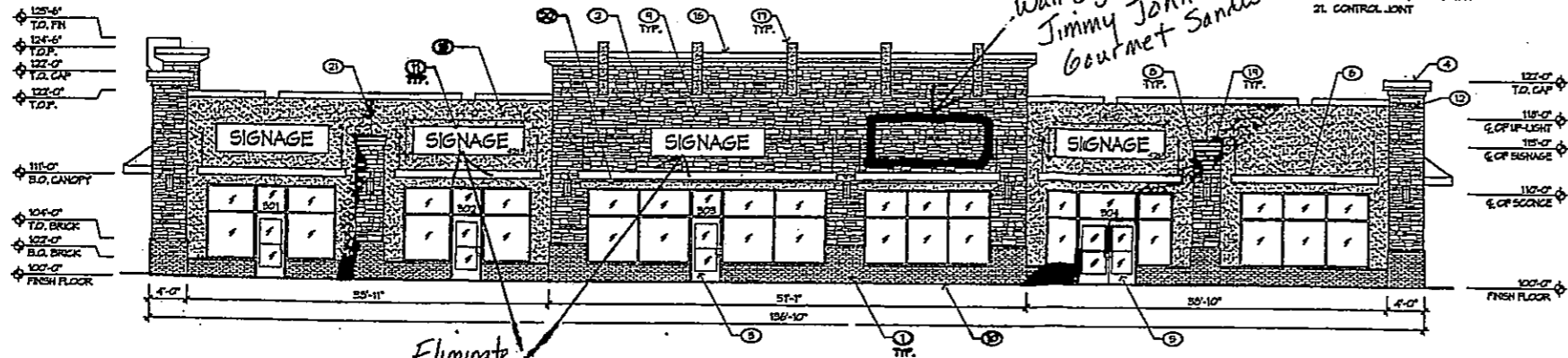

2 NORTH ELEVATION  
LOOKING SOUTH

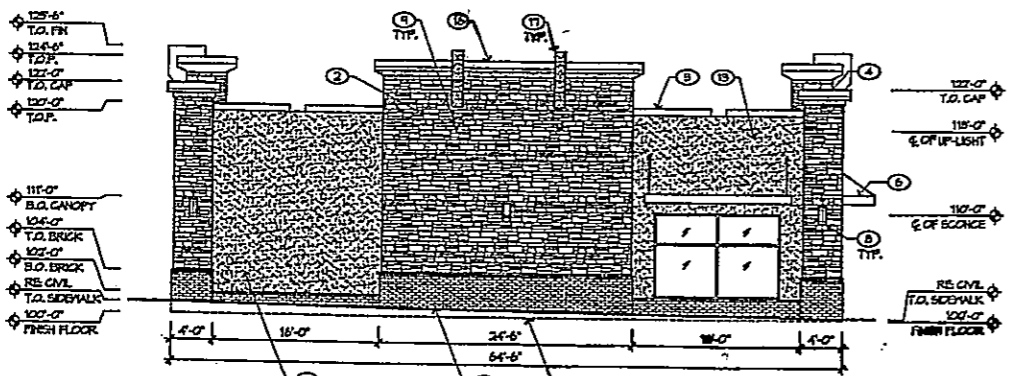

3 EAST ELEVATION  
LOOKING WEST

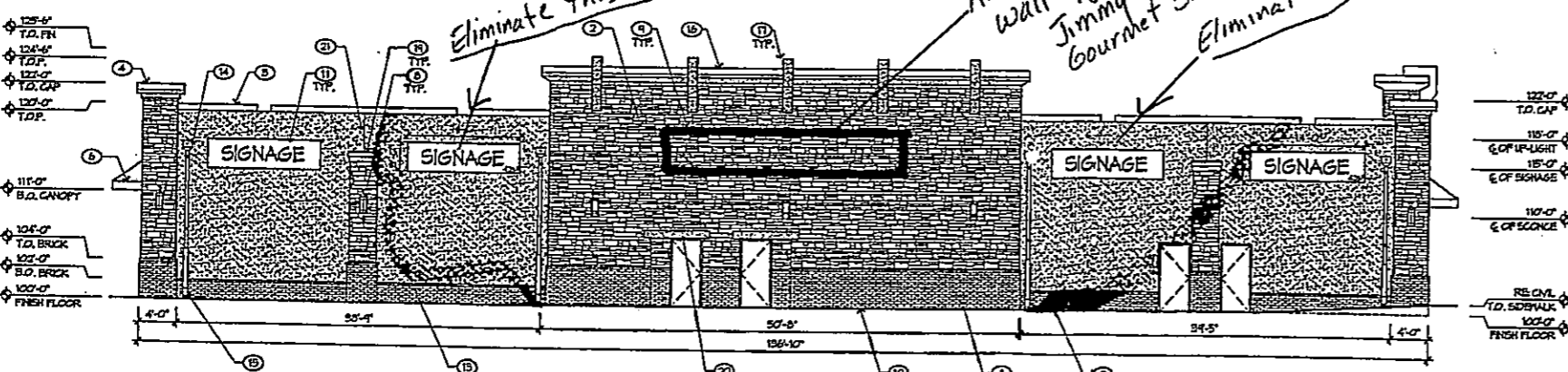

4 SOUTH ELEVATION  
LOOKING NORTH

**GENERAL NOTES**

- BUILDING MOUNTED SIGNS SHALL NOT EXCEED THE ALLOWED SQUARE FOOTAGE AS SPECIFIED IN THE CITY OF ALBUQUERQUE ZONE CODE. ALL SIGNAGE TO COMPLY WITH LOCAL ORDINANCES.

**KEYED NOTES**

- GREEN SIZE BRICK, COLOR BROWN
- STACKED STONE VENEER, OVER METAL LATH, WATERPROOF MEMBRANE AND 5/8" SHEATHING, COLOR TAN
- ROOF PARAPET WITH METAL CAP FLASHING, COLOR TO MATCH ADJACENT STUCCO
- CORNER PLASTER WITH METAL CAP, TO MATCH ADJACENT STUCCO
- ALUMINUM STOREFRONT, COLOR
- STEEL CANOPY WITH METAL DECK
- HOLLOW METAL DOOR PAINTED TO MATCH ADJACENT STUCCO
- HALL SCORCE
- UP-LIGHT
- FINISH FLOOR LINE
- BRING THE SIGN TO PROVIDE COHERENCY IN APPEARANCE AND QUALITY AND COMPLIMENT THE VISUAL CHARACTER OF THE DEVELOPMENT. ALL SIGNS SHALL COMPLY WITH SECTION 14-8-9-9 GENERAL SIGN REGULATIONS OF THE CITY ORDINANCES ZONE CODE. BUILDING MOUNTED SIGNS SHALL NOT EXCEED ONE PERCENT OF THE FACADE AREA ON WHICH THEY ARE MOUNTED.
- IF (REVERSED) ALL SIGN BUILDING ADDRESS IDENTIFICATION NUMBERS
- THO-COAT SYNTHETIC STUCCO SYSTEM, COLOR: TAN
- DOWNSPOUT/OUTLET, COLOR TO MATCH ADJACENT STUCCO
- DOWNSPOUT/OUTLET SLEEVE, COLOR TO MATCH ADJACENT STUCCO
- OVERSIZED PARAPET WITH METAL CAP FLASHING, COLOR TO MATCH ADJACENT STUCCO
- FIN STUCCO PIECE, COLOR TAN
- PRE-CAST CONCRETE CANALE, COLOR TO MATCH STACKED STONE VENEER
- SHORT PLASTER WITH METAL CAP, COLOR TO MATCH ADJACENT STUCCO
- STUCCO LINTEL, COLOR TAN
- CONTROL JOINT

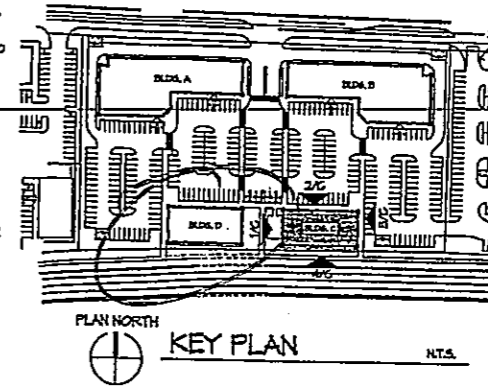

architecture  
interiors  
landscape  
planning  
engineering

**Dekker  
Perich  
Sabatini**

7801 Jefferson NE Suite 100  
Albuquerque, NM 87106  
505 761-8700  
fax 761-4222  
aps@dpesign.com

ARCHITECT

DRB ADMINISTRATIVE  
SITE PLAN AMENDMENT

PROJECT NO. 1004246  
APPLICATION NO. P Sign Amendment

*[Signature]*  
PLANNING DIRECTOR

*[Signature]*  
DATE 7-1-11

ADMINISTRATIVE AMENDMENT  
FILE # 51-2020 PROJECT # PR-2020 00024 003305

Building P signage.

*[Signature]* 13 Feb 2020  
APPROVED BY DATE

Jimmy John's Gourmet Sandwiches #1712  
6650 Holly Ave. NE, Building C, Suite 2  
Albuquerque, NM 87109  
6/16/2011 AL 360 X

Shops @ Nuevo Paseo  
Building "A, B, C and D"  
Louisiana and Holly NE  
Albuquerque, N.M. 87113

DRAWN BY  
REVIEWED BY  
DATE  
PROJECT NO. 06066  
DRAWN'S NAME  
BUILDING C  
EXTERIOR  
ELEVATIONS

**ZEON SIGNS**

**EPNM, INC.**  
ELECTRICAL PRODUCTS COMPANY

2024 5th ST NW ALBUQUERQUE NM 87102  
(505) 243-3771 TOLL FREE 800 444-7407  
FAX (505) 243-3575

SHEET NO.  
8

97 27 091