

DRB SITE DEVELOPMENT PLAN APPROVAL:

Jeanne Wolfenbarger
Jeanne Wolfenbarger (May 12, 2020)

Traffic Engineering, Transportation Division
Kristopher Cadena
Kristopher Cadena (May 12, 2020)

ABCWUA
Cheryl Sommerfeldt
Cheryl Sommerfeldt (May 11, 2020)

Parks and Recreation Department
Ernest Arroyo

City Engineer/Hydrology
Carl Garcia
Carl Garcia (May 11, 2020)

Code Enforcement
N/A J. Wolfley

* Environmental Health Department (conditional)
Herman Gallegos
Herman Gallegos (May 13, 2020)

Solid Waste Management
J. Wolfley

DRB Chairperson, Planning Department

May 12, 2020

Date

May 12, 2020

Date

May 11, 2020

Date

May 12, 2020

Date

May 11, 2020

Date

May 19, 2020

Date

May 13, 2020

Date

May 19, 2020

Date

*Environmental Health, if necessary

GENERAL NOTES:

- SEE CIVIL PLANS FOR GRADING, DRAINING, UTILITY, AND CURB CUT LOCATIONS INFO.
- PARKING AREA SHALL BE DESIGNED AND BUILT TO CITY OF ABQ, DPM STANDARDS.
- DIMENSIONS ARE TO FACE OF CURB OR EDGE OF PAVEMENT UNLESS OTHERWISE NOTED.
- ALL CURBS WILL BE DESIGNED AND BUILT TO CITY OF ABQ STANDARDS. CURBS WILL ALSO BE DESIGNED TO ALLOW WATER HARVESTING IN LANDSCAPE MEDIANS WHEREVER POSSIBLE TO REDUCE SURFACE RUN-OFF AND SUPPLEMENT IRRIGATION.
- ALL LIGHT FIXTURES AND DESIGN SHALL COMPLY WITH THE NEW MEXICO NIGHT SKY PROTECTION ACT AND THE CITY OF ALBUQUERQUE ZONING CODE, SECTION 14-16-3-9 AREA LIGHTING REGULATIONS.
- LIGHTING DESIGN FOR PARKING AREAS SHALL BE LIGHTED TO PROVIDE FUNCTIONAL, ATTRACTIVE, AND UNIFIED LIGHTING THROUGHOUT THE LOT AND BE EXTINGUISHED ONE HOUR AFTER THE CLOSE OF BUSINESS, EXCEPT AS NEEDED TO PROVIDE FOR MINIMUM SECURITY LEVELS. ALL LIGHT FIXTURES AND DESIGN SHALL COMPLY WITH THE NEW MEXICO NIGHT SKY PROTECTION ACT AND THE CITY OF ABQ ZONING CODE.
- SIDEWALKS TO BE STANDARD GRAY SCORED CONCRETE UNLESS NOTED OTHERWISE.
- AT GROUND MOUNTED TRANSFORMER LOCATIONS WHERE LANDSCAPE MAY INTERFERE, ADEQUATE CLEARANCES WILL BE PROVIDED AS PER PNM REQUIREMENTS.
- ALL IMPROVEMENTS LOCATED IN THE RIGHT OF WAY MUST BE INCLUDED ON A PUBLIC WORK ORDER.
- ALL EFFECTIVE RADII ALONG FIRE LANES SHALL BE 28'.
- PREMISE IDENTIFICATION SHALL BE PROVIDED WHERE ADJACENT PUBLIC ROADWAYS OCCUR.
- A KNOX BOX WILL BE PROVIDED FOR FIRE DEPARTMENT ACCESS.
- FIRE DEPARTMENT CONNECTIONS SHALL BE WITHIN 100' OF A FIRE HYDRANT.
- ALL ACCESS ROADS & AISLES SHALL BE PAVED & SHALL NOT EXCEED 10% OF GRADE.
- NO DIRECT ACCESS FROM COORS BOULEVARD.

All concepts, designs and plans directly or indirectly encompassed by this document are hereby copyrighted, and are for use on and in connection with the project specified in this document. None of such concepts, designs or plans shall be used by or disclosed to any person, firm or corporation without the prior written permission of Barbara Felix Architecture + Design, LLC.

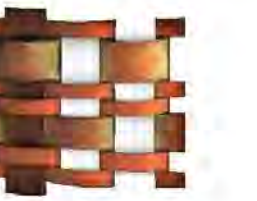

BFA+D
Barbara Felix
Architecture + Design

911 Agua Fria Street, Santa Fe, NM 87501
Phone: 505.820.1555 Fax: 505.820.1527

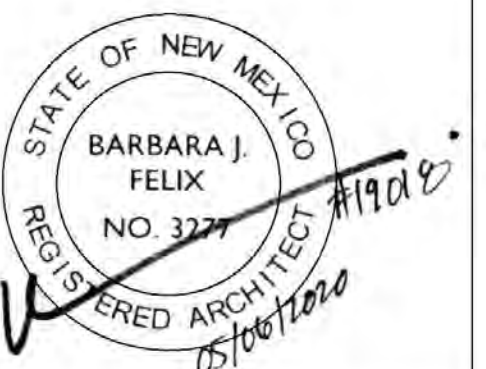

SITE DATA/INFORMATION

PARKING REQUIREMENTS (CITY OF ALBUQUERQUE I.D.O. PART 14-16-5, SECTION 5-5)
SPACES REQUIRED:
(RESTAURANT) 8 SPACES PER 1,000 SF
(ACCESSORY USE (OUTDOOR DINING)) 5 SPACES PER 1,000 SF

RESTAURANT (GROSS FLOOR AREA) 3,140 SF = 26 REQUIRED
OUTDOOR DINING 250 SF = 2 REQUIRED

TOTAL PARKING SPACES REQUIRED = 28
TOTAL PARKING SPACES PROVIDED = 31

ACCESSIBLE PARKING SPACES REQUIRED = 2 (1) VAN ACCESSIBLE
ACCESSIBLE PARKING SPACES PROVIDED = 2 (1) VAN ACCESSIBLE

TOTAL MOTORCYCLE PARKING SPACES REQUIRED = 2
TOTAL MOTORCYCLE PARKING SPACES PROVIDED = 2

BICYCLE PARKING SPACES = 10% OF REQUIRED OFF-STREET PARKING (2.8 SPACES) OR 3 SPACES (WHICHEVER IS GREATER) = 3 SPACES REQUIRED
TOTAL BICYCLE PARKING PROVIDED = 3

BLAKES LOTABURGER #75

4121 COORS BLVD. NW
ALBUQUERQUE, NM 87120

SIGNAGE

#	DESCRIPTION	SIZE	COLOR
01	ADA PARKING - VAN ACCESSIBLE	SEE DRAWING	GREEN ON WHITE
02	ADA ACCESSIBLE PARKING	SEE DRAWING	GREEN ON WHITE
03	MANAGER PARKING ONLY	12' X 18'	GREEN ON WHITE
04	PICK-UP ORDER ONLY	18' X 18'	GREEN ON WHITE
05	MOTORCYCLE PARKING ONLY	12' X 18'	GREEN ON WHITE
06A	NO PARKING AT ANY TIME (RIGHT ARROW)	12' X 18'	RED ON WHITE
06B	NO PARKING AT ANY TIME (LEFT ARROW)	12' X 18'	RED ON WHITE
07	YIELD	18' X 18'	WHITE ON RED
08	DO NOT ENTER	18' X 18'	WHITE ON RED
09	STOP	18' X 18'	WHITE ON RED
10	NO RIGHT TURN	24' X 24'	BLACK AND RED ON WHITE
11	PEDESTRIAN	24' X 18'	BLACK ON YELLOW

ISSUED

MARK	DATE	DRB APPLICATION DESCRIPTION
	02.28.20	DRB APPLICATION
		19018

PROJECT NO	
FILE NAME	
DRAWN BY	CL
CHECKED BY	RS
Sheet Name	

SITE PLAN

LEGEND:

- SOFTSCAPE. SEE LANDSCAPING PLAN FOR DETAILS
- BOLLARD
- ADA CURB RAMP WITH TRUNCATED DOMES

Sheet No. **DRB-SITE**
Sheet No. ___ of ___ Sheets

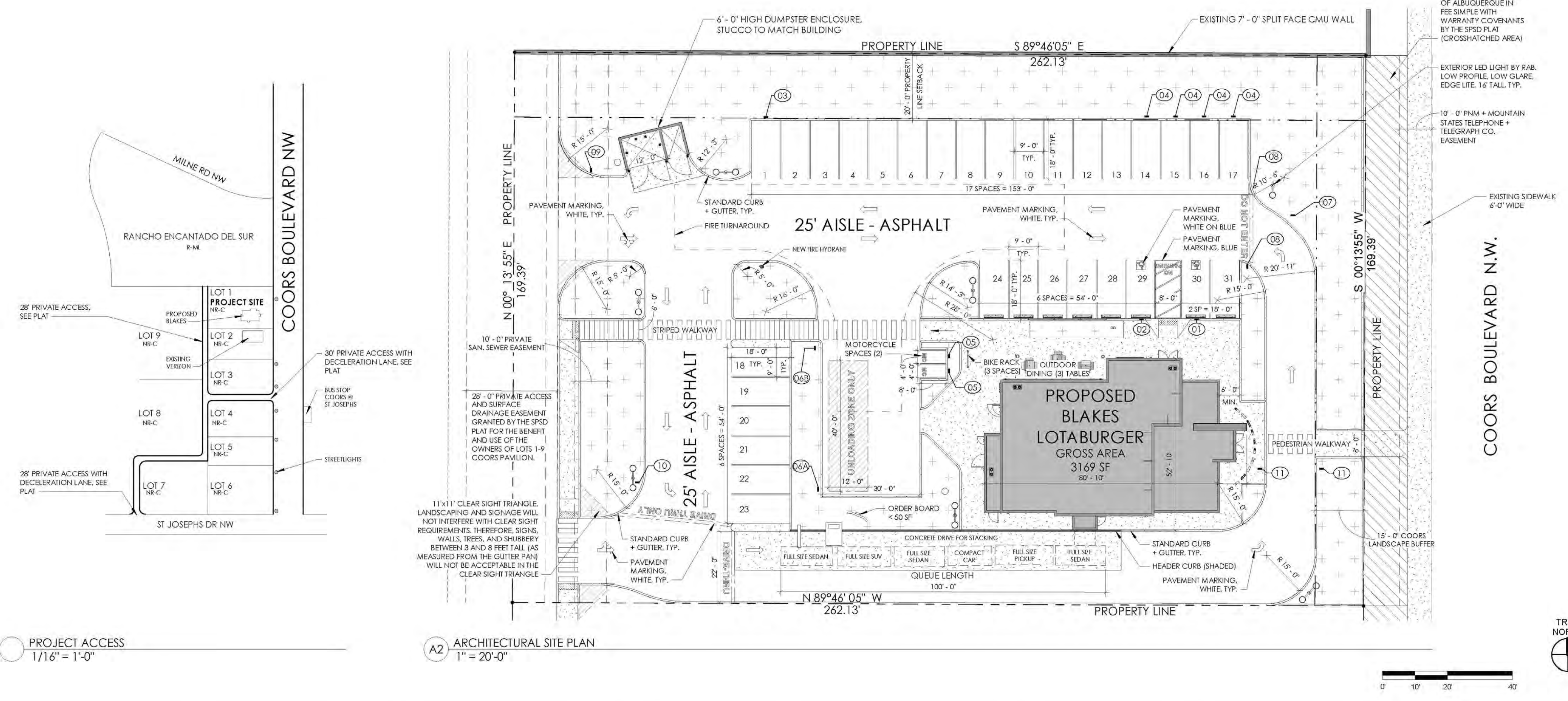

GENERAL NOTES

IT IS THE INTENT OF THIS PLAN TO COMPLY WITH APPLICABLE CITY WATER CONSERVATION LANDSCAPING AND WATER WASTE ORDINANCE PLANTING RESTRICTION APPROACH. APPROVAL OF THIS PLAN DOES NOT CONSTITUTE OR IMPLY EXEMPTION FROM WATER WASTE PROVISIONS OF THE WATER CONSERVATION LANDSCAPING AND WATER WASTE ORDINANCE.

LANDSCAPE MAINTENANCE SHALL BE THE RESPONSIBILITY OF THE PROPERTY OWNER. THE PROPERTY OWNER SHALL MAINTAIN STREET TREES IN A LIVING, HEALTHY, AND ATTRACTIVE CONDITION.

APPROVAL OF THIS PLAN DOES NOT CONSTITUTE OR IMPLY EXEMPTION FROM WATER WASTE PROVISIONS OF THE WATER CONSERVATION LANDSCAPING AND WATER WASTE ORDINANCE. WATER MANAGEMENT IS THE SOLE RESPONSIBILITY OF THE PROPERTY OWNER.

POSITIVE DRAINAGE AWAY FROM ALL STRUCTURES IS TO REMAIN AFTER ALL LANDSCAPE WORK IS COMPLETED.

ALL LANDSCAPING WILL BE IN CONFORMANCE WITH THE CITY OF ALBUQUERQUE ZONING CODES, LAND-USE ORDINANCES, AND WATER CONSERVATION LANDSCAPING AND WATER WASTE ORDINANCE. IN GENERAL, WATER CONSERVATIVE, ENVIRONMENTALLY SOUND LANDSCAPE PRINCIPLES WILL BE FOLLOWED IN DESIGN AND INSTALLATION.

GRAY GRAVEL OVER FILTER FABRIC TO A MINIMUM DEPTH OF 3" SHALL BE PLACED IN ALL LANDSCAPE AREAS WHICH ARE NOT DESIGNATED TO RECEIVE NATIVE SEED OR OTHER HATCHED GROUND COVER AREA. ALL GRAVEL SHALL BE PLACED .5"-1" LOWER THAN ADJACENT HARD SURFACES.

PRIOR TO CONSTRUCTION, LANDSCAPE CONTRACTOR SHALL VERIFY LOCATION OF ALL UTILITY LINES. IN CASE OF A DISCREPANCY BETWEEN UTILITIES INDICATED ON PLAN AND ACTUAL FIELD VERIFICATION, CONTRACTOR SHALL CEASE WORK AND NOTIFY LANDSCAPE ARCHITECT IMMEDIATELY FOR DIRECTIONS ON HOW TO PROCEED.

IRRIGATION NOTES:

IRRIGATION SYSTEM MAINTENANCE AND OPERATION SHALL BE THE SOLE RESPONSIBILITY OF THE OWNER. IT SHALL BE THE OWNERS RESPONSIBILITY TO ENSURE THAT FUGITIVE WATER DOES NOT LEAVE THE SITE DUE TO OVERWATERING OR MALFUNCTIONING EQUIPMENT.

ALL ON-SITE PLANT MATERIAL, NEW AND EXISTING, SHALL BE IRRIGATED BY COMPLETE, AUTOMATIC DRIP IRRIGATION WITH SUBTERRANEAN LATERALS. TREES SHALL RECEIVE ONE (1) NETAFIM SPIRAL (50' LENGTH) WITH 3 LOOPS AT A FINAL RADIUS OF 4.5' FROM TREE TRUNK, PINNED IN PLACE. NETAFIM SHALL HAVE EMITTERS 12" O.C. WITH A FLOW OF .6 GPH. SHRUBS TO RECEIVE (2) 1.0 GPH DRIP EMITTERS. DRIP AND BUBBLER SYSTEMS TO BE TIED TO 1/2" POLYPIPE WITH FLUSH CAPS AT EACH END.

RUN TIME PER EACH SHRUB DRIP VALVE WILL BE APPROXIMATELY 15 MINUTES PER DAY. TREE DRIP VALVE SHALL RUN 1.5 HOURS, 3 TIMES PER WEEK. RUN TIME WILL BE ADJUSTED ACCORDING TO THE SEASON.

POINT OF CONNECTION FOR IRRIGATION SYSTEM IS UNKNOWN AT CURRENT TIME AND WILL BE COORDINATED IN THE FIELD. IRRIGATION WILL BE OPERATED BY AUTOMATIC CONTROLLER.

LOCATION OF CONTROLLER TO BE FIELD DETERMINED AND POWER SOURCE FOR CONTROLLER TO BE PROVIDED BY OTHERS.

IRRIGATION MAINTENANCE SHALL BE THE RESPONSIBILITY OF THE PROPERTY OWNER.

WATER AND POWER SOURCE SHALL BE THE RESPONSIBILITY OF THE DEVELOPER/BUILDER.

LANDSCAPE LEGEND

SYMB.	QTY	SIZE (INSTALL)	COMMON/BOTANICAL	MATURE HxW	WATER USE	COVER (EA)	TOTAL
Trees							
(Symbol)	2	2+ Trunks w/ 2" Combined Cal.	Desert Willow <i>Chilopsis linearis</i>	20' x 25'	L	625	1250
(Symbol)	6	2+ Trunks w/ 2" Combined Cal.	New Mexico Olive <i>Forestiera neomexicana</i>	15' x 15'	M	225	1350
(Symbol)	4	2" Cal.	Texas Red Oak <i>Quercus buckleyi</i>	40' x 40'	M	1600	6400
(Symbol)	1	1 x 10' Height 6 x 6" Height	Austrian Pine <i>Pinus nigra</i>	35' x 25'	M+	625	4375
(Symbol)	1	2" Cal.	Chinese Pistache <i>Pistachia chinensis</i>	40' x 30'	M	900	900
(Symbol)	5	2+ Trunks w/ 2" Combined Cal.	Chaste Tree <i>Vitex agnus-castus</i>	20' x 20'	M	400	2000
	25	Total Trees				Total Tree Coverage:	16275
Shrubs & Groundcovers							
(Symbol)	10	5 Gal	Dark Knight Spirea <i>Caryopteris x clandonensis</i>	3' x 3'	Low+	9	90
(Symbol)	10	5 Gal	Little-Leaf Mountain Mahogany <i>Cercocarpus intricatus</i>	15' x 15'	Low+	225	2250
(Symbol)	5	5 Gal	Sotol <i>Dasylirion wheeleri</i>	5' x 5'	RU	25	125
(Symbol)	14	5 Gal	Red Yucca <i>Hebe parvifolia</i>	3' x 3'	Low+	9	126
(Symbol)	1	5 Gal	Althea / Rose of Sharon <i>Hibiscus syriacus</i>	10' x 10'	M	100	1000
(Symbol)	24	5 Gal	Deer Grass <i>Muhlenbergia rigens</i>	5' x 5'	M	25	600
(Symbol)	29	5 Gal	Bear Grass <i>Nolina macrocarpa</i>	5' x 6'	RU	36	1044
(Symbol)	4	5 Gal	Grow-Low Sunec <i>Rhus aromatica</i>	3' x 3'	Low+	36	144
(Symbol)	8	5 Gal	Autumn Cherry Sage <i>Salvia greggii</i>	2' x 3'	Low+	9	72
(Symbol)	2	5 Gal	Broadleaf Yucca w/ Cobble Accent <i>Yucca baccata</i>	20' x 5'	RU	25	50
						Total Shrub Coverage:	5301

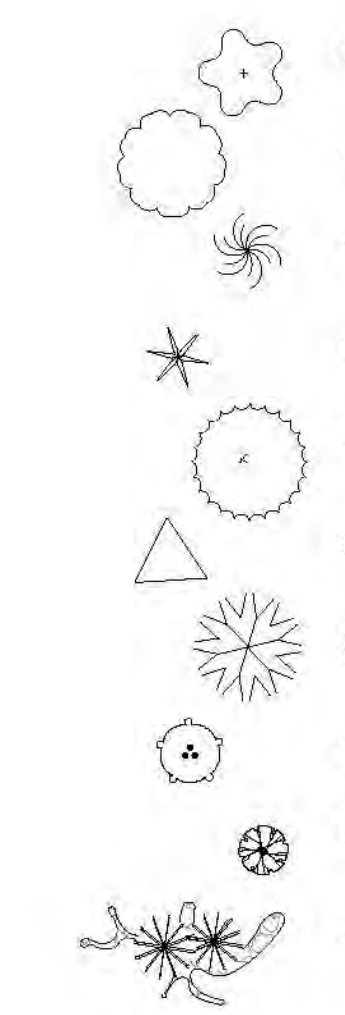
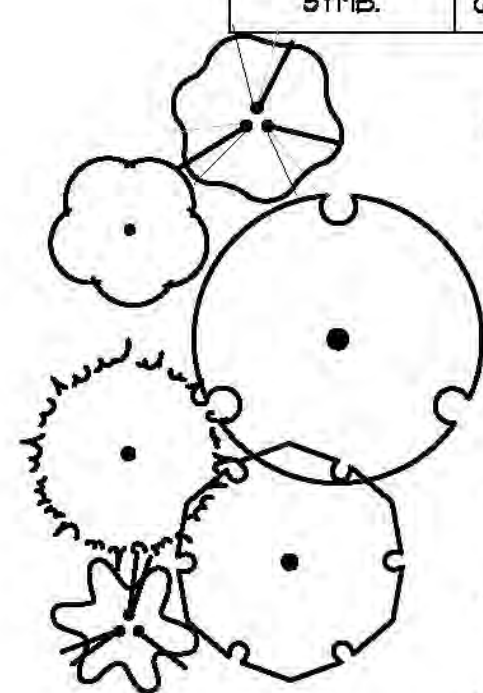

SHEET KEYED NOTES

- | CODE | DESCRIPTION |
|------|----------------------------------|
| 1. | CURB INLET, SEE CIVIL/G4D. |
| 2. | SIDEWALK CULVERT, SEE CIVIL/G4D. |

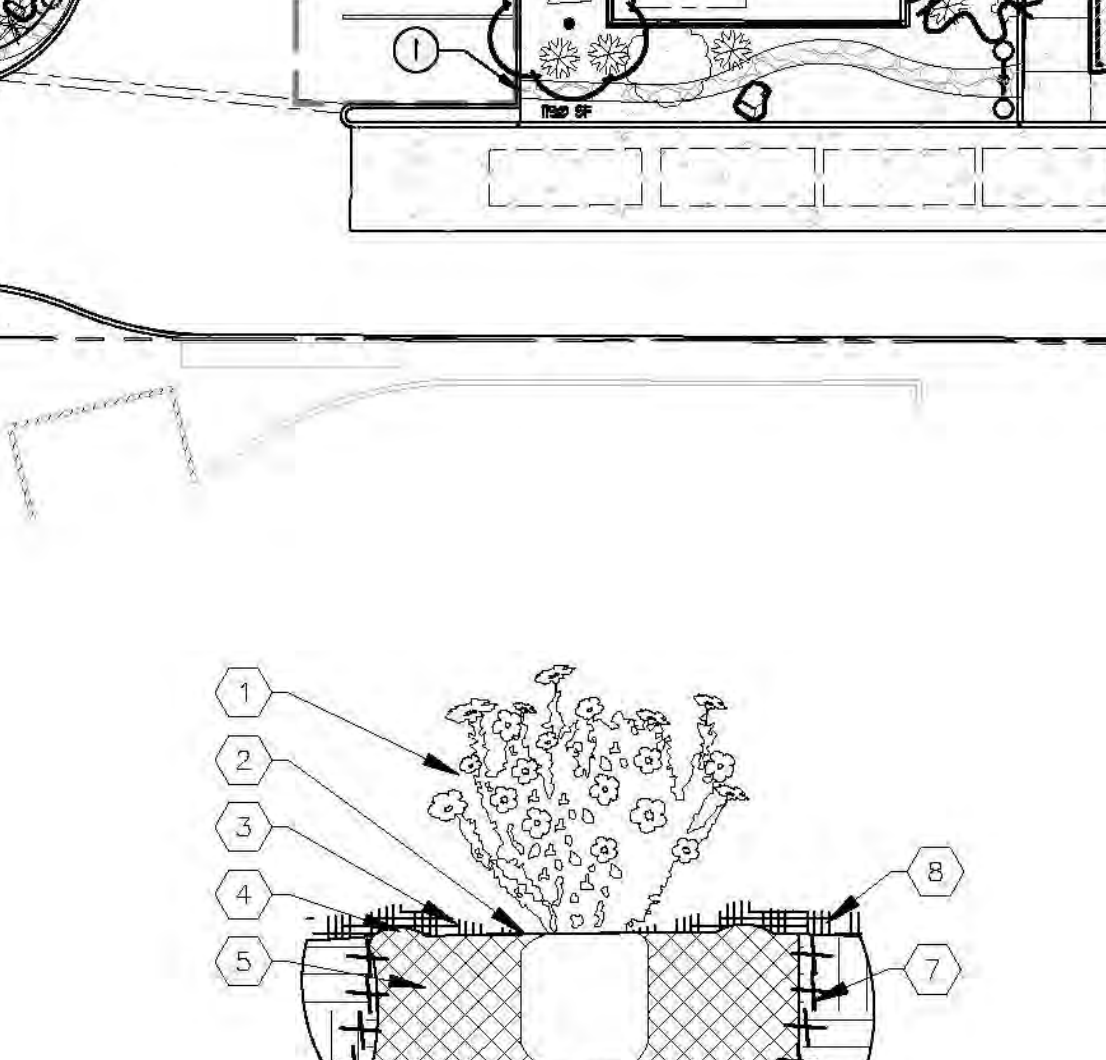
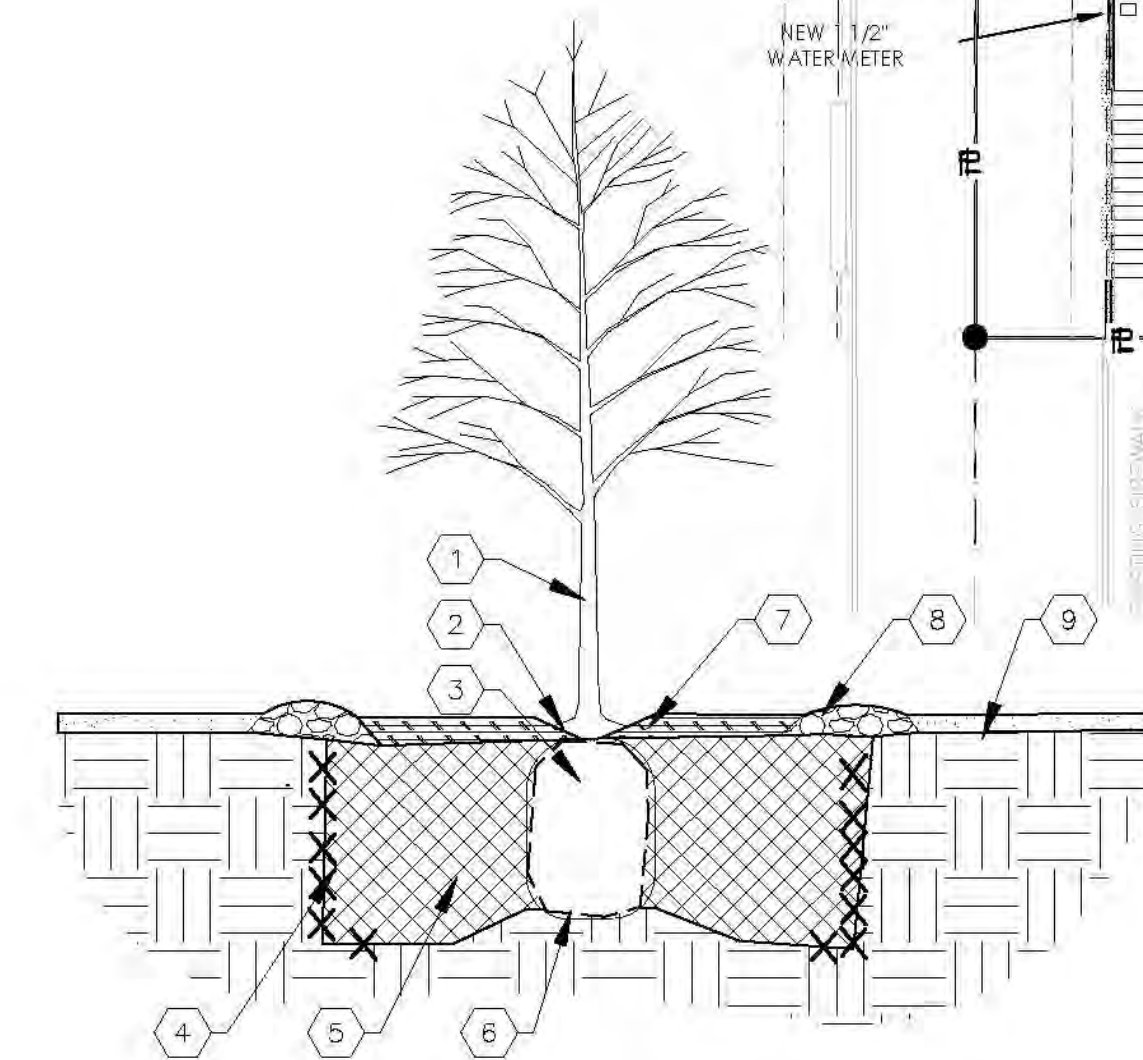
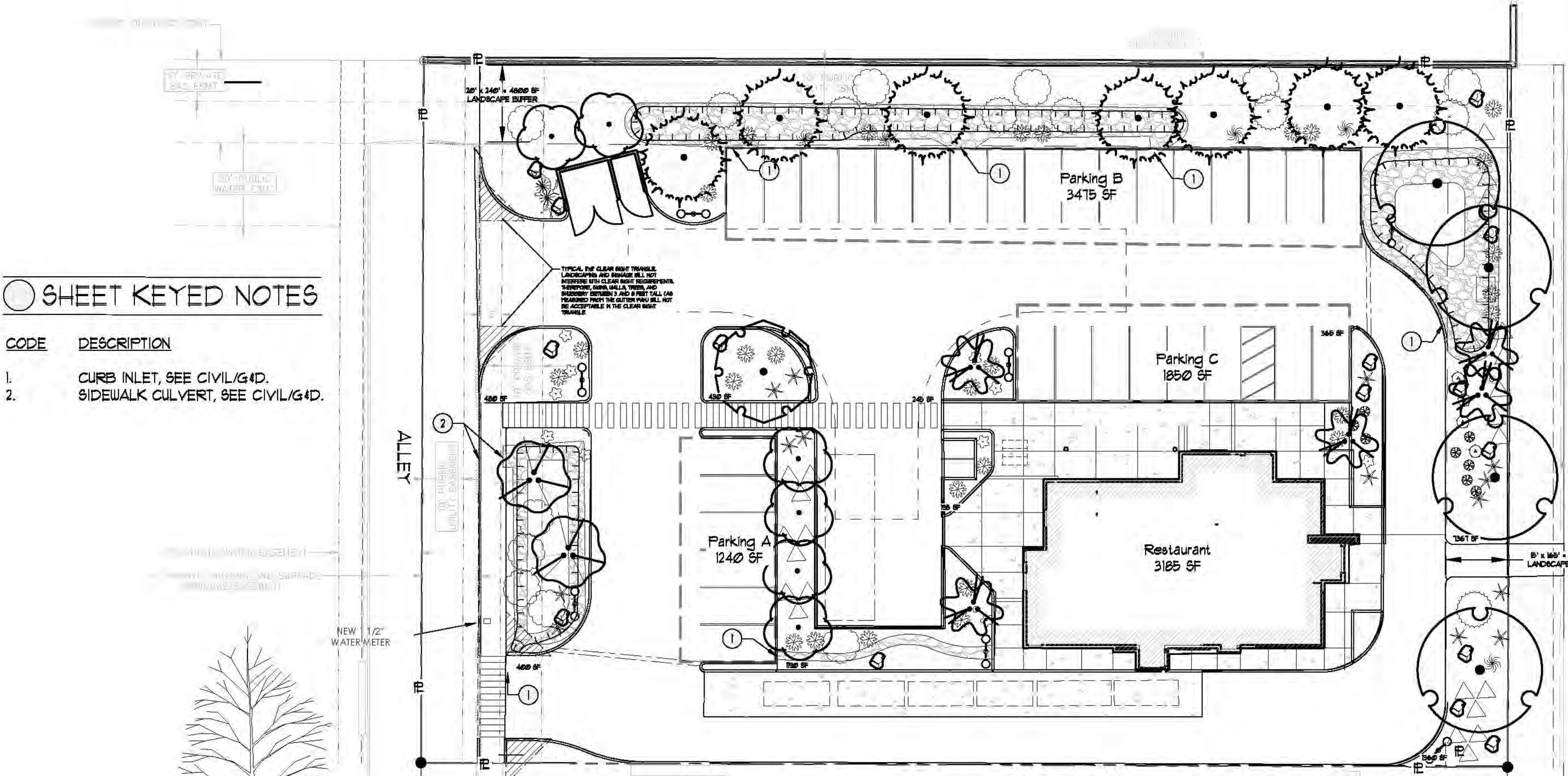

TREE PLANTING KEYED NOTES

- TREE LOCATION, SPECIES, AND CONDITION AS PER PLAN.
- REMOVING EXISTING SOIL (FROM NURSERY) AS NEEDED TO EXPOSE ROOT FLARE. INSTALL WITH ROOT FLARE FLUSH WITH SUBGRADE (BOTTOM OF MULCH).
- INSTALL TREE FLIMS. REMOVE WIRE BASKET, WOOD BOX, PLASTIC, TUNE, AND/OR ROPE PRIOR TO BACKFILL. REMOVE BURLAP EXCEPT FROM BOTTOM OF ROOT BALL.
- SCARIFY AND LOOSEN EDGES OF PLANTING PIT.
- BACKFILL PER SPECIFICATIONS. LIGHTLY TAMP IN LIFTS AND WATER-IN TO ELIMINATE VOIDS AND AIR POCKETS.
- UNDISTURBED NATIVE SOIL UNDER ROOTBALL TO PREVENT SETTLING.
- INSTALL WOOD CHIP ORGANIC MULCH OVER ROOTBALL AND BELOW DRIP LINE. GENERALLY, MULCH SHOULD BE HELD 4" BACK FROM TREE TRUNK.
- 4" HIGH X 16" WIDE COBBLE BERTH AT DRIP LINE.
- MULCH - SEE PLANTING PLAN.

SHRUB PLANTING KEYED NOTES

- SHRUB LOCATION, SPECIES, AND CONDITION AS PER PLAN.
- INSTALL WITH TOP OF ROOT BALL FLUSH WITH SUBGRADE (BOTTOM OF MULCH).
- USE WOOD CHIP MULCH OVER ROOTBALL, FEATHERED TO A 2" DEPTH AND HELD BACK 2" FROM TRUNKS AND STEMS.
- 2" HIGH X 8" WIDE BERTH.
- BACKFILL PER SPECIFICATIONS. LIGHTLY TAMP IN LIFTS AND WATER-IN TO ELIMINATE VOIDS AND AIR POCKETS.
- UNDISTURBED NATIVE SOIL.
- SCARIFY AND LOOSEN EDGES OF PLANTING PIT.
- MULCH - SEE PLANTING PLAN. 3" DEPTH UNLESS OTHERWISE NOTED.

LANDSCAPE CALCULATIONS

ZONING: NR-C: COMMERCIAL
APPLICABLE REGULATION(S): IDO 14-16-5-6 AND PART 6-6-2 OF ROA 1934

TOTAL LOT AREA (ACRES)	1.0172	GROUNDCOVER (% - REQ)	10.75
TOTAL LOT AREA (SF)	44309	GROUNDCOVER (SF - REQ)	2843
BUILDING AREA (SF)	3185	GROUNDCOVER (SF - PROV)	5201
NET LOT AREA (SF)	4124		
REQUIRED LANDSCAPE (%)	15	PARKING LOT AREA (SF)	6565
REQUIRED LANDSCAPE (SF)	6169	REQ. PARKING LANDSCAPE 10% (SF)	657
LANDSCAPE PROVIDED (SF)	15160	PROV. PARKING LANDSCAPE (SF)	1250
		REQ. PARKING TREES (1/10 SPOTS)	3
		PROV. PARKING TREES	1
VEGETATIVE COVER (% - REQ)	15.0	COOL SEASON GRASS (SF)	0
VEGETATIVE COVER (SF - REQ)	11370	COOL SEASON GRASS (% OF LANDSCAPE)	0
VEGETATIVE COVER (SF - PROV)	21476		

Other Materials

SYMB.	QTY	TYPE
(Symbol)	15	EA Boulders (2-3cf) To be placed at contractor's discretion
(Symbol)	12430	SF Landscape Gravel A with Filter Fabric 3/4" Gray Crush Gravel
(Symbol)	2130	SF Oversize Landscape Gravel / No Filter Fabric 2-4" Angular Cobble/RipRap
(Symbol)		Concrete See site plan
(Symbol)		Asphalt Parking Areas and Driveways See site plan
(Symbol)		Stormwater Management Depression

01 TREE PLANTING
NTS

TREE PLANTING DETAIL

02 SHRUB PLANTING
NTS

SHRUB PLANTING DETAIL

COORS RD. NW

STREET TREES
Linear Frontage: 165'
Trees Required: 1
Trees Provided: 1

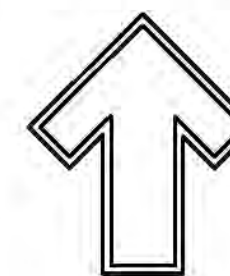

GRAPHIC SCALE

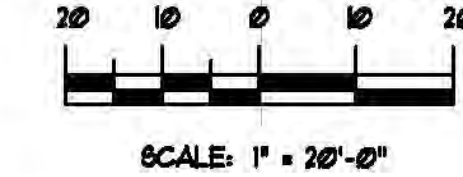

The Hilltop
15095 Edith NE
Albuquerque, NM 87113
CRAIG SOLETER
PH: (505) 893-9690
FAX: (505) 893-7131
thehilltoplandscape.com

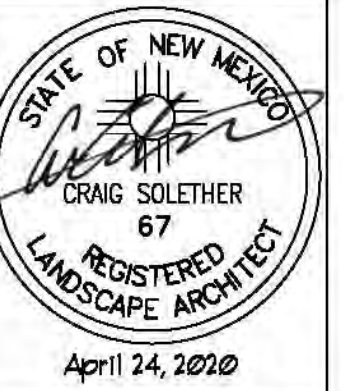

BLAKES LOTABURGER #15
Coors Blvd NW
Albuquerque, NM

Landscape Plan

The design contained herein is the property of The Hilltop Landscape Architects and Contractors and is protected by copyright laws. This is an original design and must not be reproduced or used for any other project without the written consent of The Hilltop Landscape Architects and Contractors. Payment for this design has been paid for a job order placed.



DRAWN BY: tra
REVISION: b
DATE: 04/24/2020

SHEET #
LS-101

GENERAL NOTES

- A. MECHANICAL EQUIPMENT IS LOCATED ON ROOF. SCREENING IS PROVIDED BY PARAPET WALLS.
- B. SIGNAGE GOVERNED BY THE COORS PAVILION DESIGN STANDARDS, SECTION X, "SIGNAGE."

All concepts, designs and plans directly or indirectly encompassed by this document are hereby copyrighted, and are for use on and in connection with the project specified in this document. None of such concepts, designs or plans shall be used by or disclosed to any person, firm or corporation without the prior written permission of Barbara Felix Architecture + Design, LLC.



BFA+D
Barbara Felix
Architecture + Design

511 Agua Fria Street, Santa Fe, NM 87501
Phone: 505.830.1555 Fax: 505.830.1527

BLAKES LOTABURGER #75

4121 COORS BLVD. NW
ALBUQUERQUE, NM 87120

ISSUED

MARK	DATE	DESCRIPTION
02.28.20	DRB APPLICATION	
PROJECT NO	19018	
FILE NAME		
DRAWN BY	CL	
CHECKED BY	RS	
Sheet Name		

BUILDING ELEVATIONS

Sheet No.

DRB-ELEV

Sheet No. of Sheets

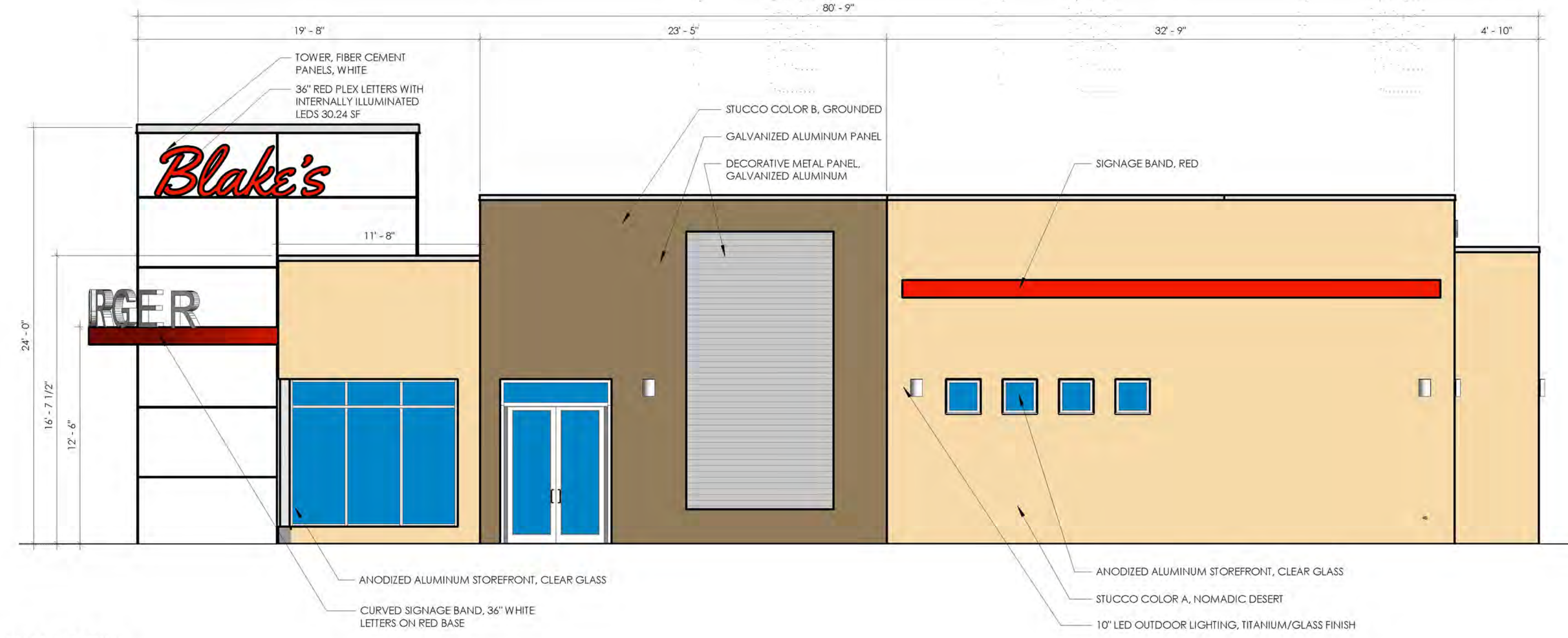

14-16-3-4(C)(5)(e)1 - ACCENT COLOR LIMITED TO 10%
ACCENT COLOR: RED (2.6%)
AREA OF RED: 43 SF
AREA OF ELEVATION: 1,655 SF

D1 NORTH ELEVATION
3/16" = 1'-0"

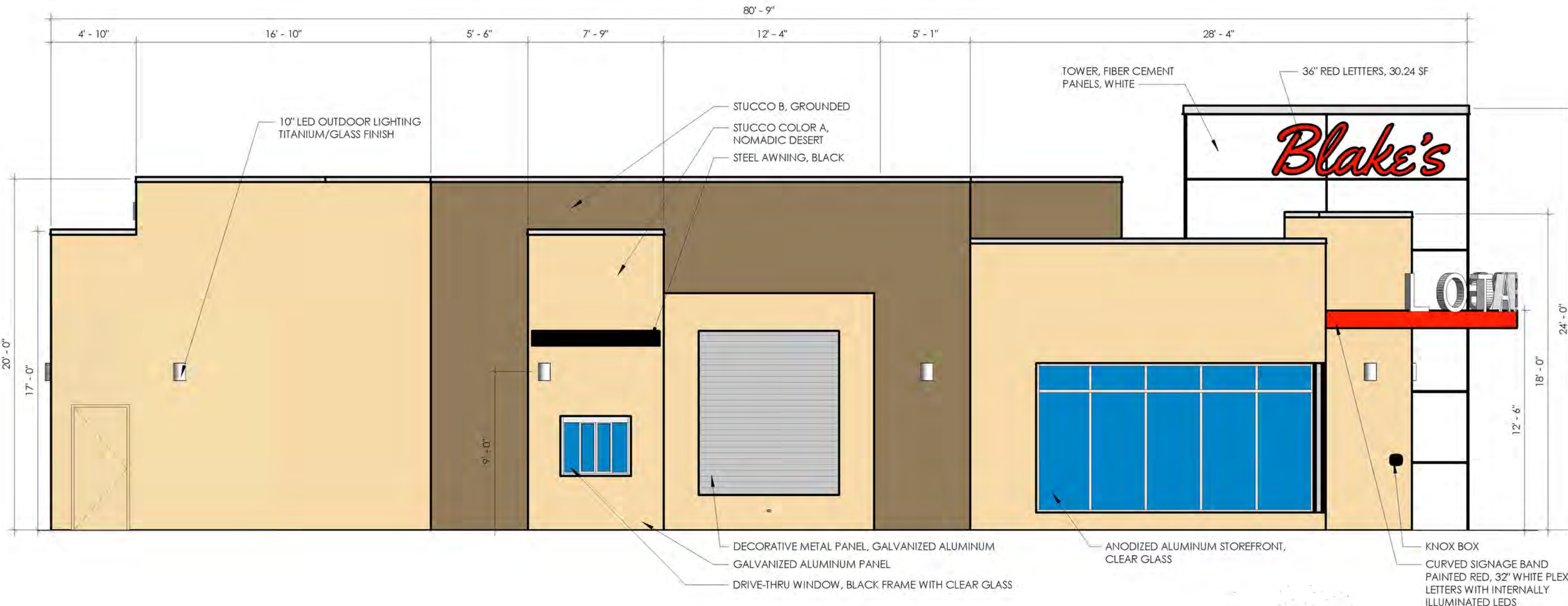

14-16-3-4(C)(5)(e)1 - ACCENT COLOR LIMITED TO 10%
ACCENT COLOR: RED (2.5%)
AREA OF RED: 42 SF
AREA OF ELEVATION: 1,655 SF

C1 SOUTH ELEVATION
3/16" = 1'-0"



14-16-3-4(C)(5)(e)1 - ACCENT COLOR LIMITED TO 10%
EAST ELEVATION
ACCENT COLOR: RED (2.6%)
AREA OF RED: 28 SF
AREA OF ELEVATION: 1,050 SF
WEST ELEVATION
ACCENT COLOR: RED (0%)
AREA OF RED: 0 SF
AREA OF ELEVATION: 1,050 SF

A1 EAST ELEVATION
3/16" = 1'-0"

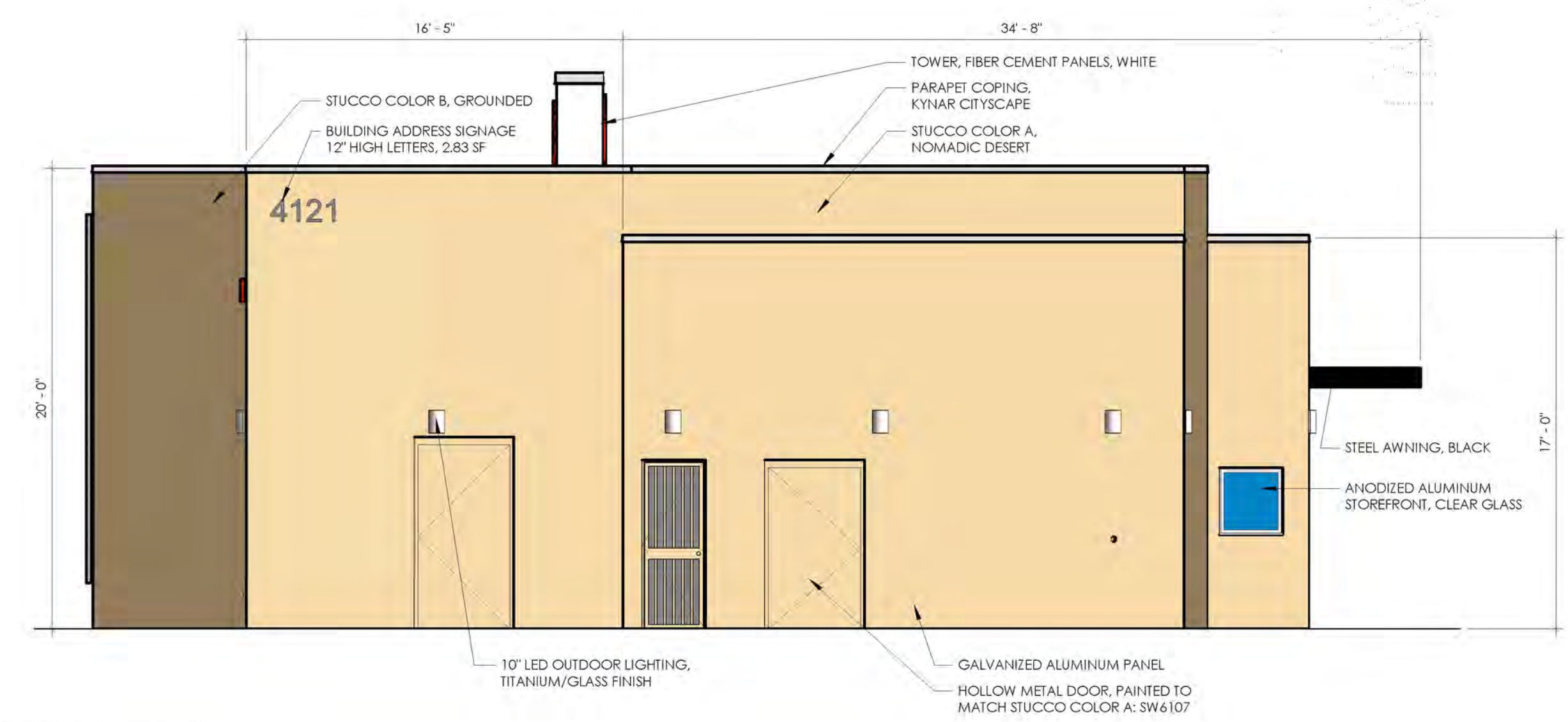

A3 WEST ELEVATION
3/16" = 1'-0"







PR-2020-003470 Site Plan Approved 5-6-20 - Unsigned

Final Audit Report

2020-05-19

Created:	2020-05-18
By:	Jay Rodenbeck (jrodenbeck@cabq.gov)
Status:	Signed
Transaction ID:	CBJCHBCAABAA35oMmgpu9tGt-Vs-XWGE2Ppr298sUL81

"PR-2020-003470 Site Plan Approved 5-6-20 - Unsigned" History

-  Document created by Jay Rodenbeck (jrodenbeck@cabq.gov)
2020-05-18 - 10:31:25 PM GMT- IP address: 174.56.105.21
-  Document emailed to Jolene Wolfley (jwolfley@cabq.gov) for signature
2020-05-18 - 10:34:22 PM GMT
-  Email viewed by Jolene Wolfley (jwolfley@cabq.gov)
2020-05-19 - 2:36:10 PM GMT- IP address: 67.0.229.227
-  Document e-signed by Jolene Wolfley (jwolfley@cabq.gov)
Signature Date: 2020-05-19 - 2:40:14 PM GMT - Time Source: server- IP address: 67.0.229.227
-  Signed document emailed to Jolene Wolfley (jwolfley@cabq.gov) and Jay Rodenbeck (jrodenbeck@cabq.gov)
2020-05-19 - 2:40:14 PM GMT