



Development Facilitation Team (DFT) – Review Comments

Reviewer: David G. Gutierrez, P.E. | Phone: 505-289-3381 | dggutierrez@abcwua.org

DRB Project No: PR-2020-003484 Date: 06/28/2023 Agenda Item: #9 Zone Atlas Page: E-10

Legal Description: Lots 2 & 3 Block 12 unit 3, Volcano Cliffs SUBD

Location: Mojave St NW between Unser Blvd and Tesuque Dr.

Application For: SD-2023-00048 – PRELIMINARY PLAT (DHO)

1. No objection

DEVELOPMENT HEARING OFFICER

TRANSPORTATION DEVELOPMENT

DRB Project Number: 2020-003484
6341 Mojave

AGENDA ITEM NO: 3

SUBJECT: Preliminary Plat

ENGINEERING COMMENTS:

1. All comments have been addressed. No objection.

. If new or revised information is submitted, additional comments may be provided by Transportation Development.

FROM: Ernest Armijo, P.E.
Transportation Development
505-924-3991 or earmijo@cabq.gov

DATE: August 23, 2023

ACTION:

APPROVED __; DENIED __; DEFERRED __; COMMENTS PROVIDED __; WITHDRAWN __

DELEGATED: _____ TO: (TRANS) (HYD) (WUA) (PRKS) (CE) (PLNG)

DEVELOPMENT FACILITATIVE TEAM - HYDROLOGY SECTION
 Renée Brissette, PE, Senior Engineer | 505-924-3995 rbrissette@cabq.gov

DRB Project Number: 2020-003484 Hearing Date: **08-23-2023**
 Project: Mojave Ridge Subdivision Agenda Item No: **3**

<input type="checkbox"/> Sketch Plat	<input type="checkbox"/> Minor Preliminary / Final Plat	<input checked="" type="checkbox"/> Preliminary Plat	<input type="checkbox"/> Final Plat
<input type="checkbox"/> Temp Sidewalk Deferral	<input type="checkbox"/> Sidewalk Waiver/Variance	<input type="checkbox"/> Site Plan for Bldg. Permit <input type="checkbox"/> Site Plan for Subdivision	<input type="checkbox"/> Bulk Land Plat
<input type="checkbox"/> SIA Extension	<input type="checkbox"/> DPM Variance	<input type="checkbox"/> Vacation of Public Easement	<input type="checkbox"/> Vacation of Public Right of Way

ENGINEERING COMMENTS:

- Hydrology has an approved Revised Grading & Drainage Plans (E10D024) with engineer’s stamp date of 05/15/23.
- Hydrology needs approvals from National Parks and Open Space.

RESOLUTION/COMMENTS:

Water:

Code Enforcement:

Parks:

Transportation:

Planning:

APPROVED
 DENIED

DELEGATED TO: TRANS HYD WUA PRKS PLNG
 Delegated For: _____
 SIGNED: I.L. SPSD SPBP FINAL PLAT
 DEFERRED TO _____

DEVELOPMENT HEARING OFFICER

Code Enforcement Comments

Disclaimer: Comments provided are based upon information received from applicant/agent. If new or revised information is submitted, additional comments may be provided by Planning staff.

Jeff Palmer-Code Enforcement Supervisor
Planning Department
jppalmer@cabq.gov

DATE: 8/23/2023

AGENDA ITEM NO: 3

DHO PROJECT NUMBER:

PR-2020-003484

SD-2023-00048 – PRELIMINARY PLAT

SKETCH PLAT 1-11-23 (DFT)

IDO - 2021

PROJECT NAME:

THE GROUP | RON HENSLEY agent for **NAFEESA PASHTOON** requests the aforementioned action(s) for all or a portion of: **LOTS 2 & 3 BLOCK 12 UNIT 3, VOLCANO CLIFFS SUBD** zoned **R1-D** located on **MOJAVE ST NW between UNSER BLVD and TESUQUE DR** containing approximately **4.25** acre(s). **(E-10)** [Deferred from 4/12/23, 4/26/23b, 5/10/23b, 5/24/23b, 6/14/23, 6/28/23]

PROPERTY OWNERS: PASHTOON NAFEESA

REQUEST: CREATE 19 LOTS FROM EXISTING TRACTS

COMMENTS:

1. Since the IDO indicates the 45 foot required buffer required as per IDO 5-2(J)(2)(a)(1) must be approved by the Open Space Superintendent, Code Enforcement would like to confirm Parks is in agreement with the plat proposed showing Tract A will serve as that buffer. The required landscape buffer area should be clearly marked and noted on the plat, as discussed in prior Hearings (on 5/10 and 6/28).
2. CE has no further comments or objections.



Development Hearing Officer
Planning - Case Comments

Meeting Date: 10/11/23 -- **DHO AGENDA ITEM #7**

Project Number: PR-2020-003484

Application Number: SD-2032-00048

Project Name: 6341 Mojave St NW

Request:

Preliminary Plat for 19 residential lots.

**These are preliminary Planning comments. Additional reviews and/or revised comments may be needed for any modifications and/or supplemental submittals.*

Items in red need to be addressed for the application to move forward.

COMMENTS:

1. Items that Need to be Completed or Corrected:

Updated 10.11.23 Applicant has not submitted any new information. Staff is not aware of any engagement in any approval process with the National Park Service or City Open Space. A deferral is recommended.

- **Construction fencing needs to be placed on the infrastructure list. (See note below about a Sensitive Land Preservation Sheet that needs to be prepared.)**

Updated 8.22.23 Planning recommends deferral of this application as no progress has occurred related to needed approval processes. This request needs to first be processed as an 'extraordinary facility' per the IDO and the Facility Plan for Open Space. The applicant appears to have taken no action with regard to these requirements pointed out in the Planning Comment Memo of 6.28.23. The IDO definition of MPOS zoned NR-PO-B is not dependent on ownership (see below). Property that is owned or managed qualifies if it carries the NR-PO-B zoning. It should be noted that the zoning of this property as MPOS-B has been in place for some years and was not subject to any appeal.

**(See additional comments on next pages)*

Major Public Open Space

City-owned or managed property that is zoned NR-PO-B or City-managed property that is zoned NR-PO-C, including the Rio Grande State Park (i.e. the Bosque), Petroglyph National Monument, and Sandia foothills. These are typically greater than 5 acres and may include natural and cultural resources, preserves, low-impact recreational facilities, dedicated lands, arroyos, or trail corridors. The Rank 2 Major Public Open Space Facility Plan guides the management of these areas. For the purposes of this IDO, Major Public Open Space located outside the city municipal boundary that is mapped as Open Space in the ABC Comp Plan still triggers Major Public Open Space Edge requirements for properties within the city adjacent to or within the specified distance of Major Public Open Space.

The IDO states that the most specific rules for review apply (see below), which are contained in the Facility Plan for Open Space. Those rules state that the extension of infrastructure is an 'extradinary facility' when occurring on open space land. That, then, requires approval of the Open Space Advisory Board and the Environmental Planning Commission.

- 1-8(D) If any regulation in this IDO conflicts with other applicable laws or regulations of the City, or conflicts with applicable State or federal law, the more restrictive provision shall prevail, unless the provisions of State or federal law, as interpreted by the courts, prevent that result.

Updated 10.11.23 The remainder of these comments carry forward as no resubmittal was received.

- **Updated 6.28.23:** Planning staff, Open Space Staff, NPS Staff, the agent and the applicant did a field visit on 6.15.23. It was clarified in the field visit that the connection to the sewer line could be a small disturbance if a 6-8 feet wide trench extending 6-8 feet into PNM. The only visible part would be a manhole and there are two similar manholes in the corridor. The other change reviewed was if the drainage pond were to overflow into the PNM land, then it would be a sheet of water rather than an outflow. This seemed to be more acceptable to NPS and City Open Space.
- **Processes required for approval by the National Park Service and City Open Space remain undefined.** A new issue was raised when Parks and Recreation identified that the Facility Plan for Major Public Open Space defines infrastructure, even if not visible on the ground, as an 'Extraordinary Facility.' (see excerpt below) Under this interpretation, the subdivision technically must wait for approval by the Open Space Advisory Board and the Environmental Planning Commission.

Underscored Material - New
Bracketed Material - Deletion

ORDINANCE

1
2 AMENDING ARTICLE 7-15 R.O. 1974, THE ENVIRONMENTAL PLANNING
3 COMMISSION ORDINANCE, SPECIFYING THE PROCEDURE TO APPROVE
4 UNUSUAL FACILITIES PROPOSED FOR PARKS AND OPEN SPACE LAND.

5 BE IT ORDAINED BY THE COUNCIL, THE GOVERNING BODY OF THE CITY
6 OF ALBUQUERQUE:

7 Section 1. Section 7-15-2.A R.O. 1974 (EPC Duties,
8 Responsibilities, and Powers) is amended by inserting a new
9 paragraph after Paragraph 4 and renumbering the following
10 paragraph accordingly:

11 "5. Approval of Extraordinary Facilities in City
12 Parks and Open Space: If extraordinary facilities are proposed
13 for City controlled parks or open space, EPC approval of a site
14 development plan is required before installation or
15 construction. Before considering approval of such facilities,
16 the EPC shall seek the recommendation of the Metropolitan Parks
17 Advisory Board and/or the Open Space Advisory Board, according
18 to their jurisdiction over the area. The decision of the EPC
19 may be appealed to the City Council if appeal is filed with the
20 Planning Director within 15 days of the decision. For the
21 purpose of this paragraph:

22 a. Extraordinary facilities in parks are those
23 which are not primarily for facilitating recreation,
24 relaxation, and enjoyment of the outdoors; they do not include
25 incidental parking and access roads, nor do they include
26 infrastructure not visible on the surface;

APPENDIX E

1 b. Extraordinary facilities in open space are
2 those other than trails, fencing, signs, incidental parking
3 lots, and access roads."

4
5
6
7
8
9
10
11
12
13
14
15
16
17
18
19
20
21
22
23
24
25
26
27
28
29
30
31
32
33
34
35
36
37
38
39
40
41
42
43
44
45
46
47
48
49
50
51
52
53
54
55
56
57
58
59
60
61
62
63
64
65
66
67
68
69
70
71
72
73
74
75
76
77
78
79
80
81
82
83
84
85
86
87
88
89
90
91
92
93
94
95
96
97
98
99
100
101
102
103
104
105
106
107
108
109
110
111
112
113
114
115
116
117
118
119
120
121
122
123
124
125
126
127
128
129
130
131
132
133
134
135
136
137
138
139
140
141
142
143
144
145
146
147
148
149
150
151
152
153
154
155
156
157
158
159
160
161
162
163
164
165
166
167
168
169
170
171
172
173
174
175
176
177
178
179
180
181
182
183
184
185
186
187
188
189
190
191
192
193
194
195
196
197
198
199
200
201
202
203
204
205
206
207
208
209
210
211
212
213
214
215
216
217
218
219
220
221
222
223
224
225
226
227
228
229
230
231
232
233
234
235
236
237
238
239
240
241
242
243
244
245
246
247
248
249
250
251
252
253
254
255
256
257
258
259
260
261
262
263
264
265
266
267
268
269
270
271
272
273
274
275
276
277
278
279
280
281
282
283
284
285
286
287
288
289
290
291
292
293
294
295
296
297
298
299
300
301
302
303
304
305
306
307
308
309
310
311
312
313
314
315
316
317
318
319
320
321
322
323
324
325
326
327
328
329
330
331
332
333
334
335
336
337
338
339
340
341
342
343
344
345
346
347
348
349
350
351
352
353
354
355
356
357
358
359
360
361
362
363
364
365
366
367
368
369
370
371
372
373
374
375
376
377
378
379
380
381
382
383
384
385
386
387
388
389
390
391
392
393
394
395
396
397
398
399
400
401
402
403
404
405
406
407
408
409
410
411
412
413
414
415
416
417
418
419
420
421
422
423
424
425
426
427
428
429
430
431
432
433
434
435
436
437
438
439
440
441
442
443
444
445
446
447
448
449
450
451
452
453
454
455
456
457
458
459
460
461
462
463
464
465
466
467
468
469
470
471
472
473
474
475
476
477
478
479
480
481
482
483
484
485
486
487
488
489
490
491
492
493
494
495
496
497
498
499
500
501
502
503
504
505
506
507
508
509
510
511
512
513
514
515
516
517
518
519
520
521
522
523
524
525
526
527
528
529
530
531
532
533
534
535
536
537
538
539
540
541
542
543
544
545
546
547
548
549
550
551
552
553
554
555
556
557
558
559
560
561
562
563
564
565
566
567
568
569
570
571
572
573
574
575
576
577
578
579
580
581
582
583
584
585
586
587
588
589
590
591
592
593
594
595
596
597
598
599
600
601
602
603
604
605
606
607
608
609
610
611
612
613
614
615
616
617
618
619
620
621
622
623
624
625
626
627
628
629
630
631
632
633
634
635
636
637
638
639
640
641
642
643
644
645
646
647
648
649
650
651
652
653
654
655
656
657
658
659
660
661
662
663
664
665
666
667
668
669
670
671
672
673
674
675
676
677
678
679
680
681
682
683
684
685
686
687
688
689
690
691
692
693
694
695
696
697
698
699
700
701
702
703
704
705
706
707
708
709
710
711
712
713
714
715
716
717
718
719
720
721
722
723
724
725
726
727
728
729
730
731
732
733
734
735
736
737
738
739
740
741
742
743
744
745
746
747
748
749
750
751
752
753
754
755
756
757
758
759
760
761
762
763
764
765
766
767
768
769
770
771
772
773
774
775
776
777
778
779
780
781
782
783
784
785
786
787
788
789
790
791
792
793
794
795
796
797
798
799
800
801
802
803
804
805
806
807
808
809
810
811
812
813
814
815
816
817
818
819
820
821
822
823
824
825
826
827
828
829
830
831
832
833
834
835
836
837
838
839
840
841
842
843
844
845
846
847
848
849
850
851
852
853
854
855
856
857
858
859
860
861
862
863
864
865
866
867
868
869
870
871
872
873
874
875
876
877
878
879
880
881
882
883
884
885
886
887
888
889
890
891
892
893
894
895
896
897
898
899
900
901
902
903
904
905
906
907
908
909
910
911
912
913
914
915
916
917
918
919
920
921
922
923
924
925
926
927
928
929
930
931
932
933
934
935
936
937
938
939
940
941
942
943
944
945
946
947
948
949
950
951
952
953
954
955
956
957
958
959
960
961
962
963
964
965
966
967
968
969
970
971
972
973
974
975
976
977
978
979
980
981
982
983
984
985
986
987
988
989
990
991
992
993
994
995
996
997
998
999
1000

The IDO outlines the process for approving an extraordinary facility (see below):

2-5(F)(3)(b) **Sub-zone B: Major Public Open Space**

1. Uses and development standards specified in a Resource Management Plan or Master Plan approved or amended by the Open Space Division of the City Parks and Recreation Department for each facility or in the Rank 2 Major Public Open Space Facility Plan prevail over IDO standards and may be reflected in Site Plans approved pursuant to this IDO.
2. For facilities without a Resource Management Plan or Master Plan, allowable uses other than those specified in Table 4-2-1 or the Major Public Open Space Facility Plan may be approved pursuant to Subsection 14-16-6-6(J) (Site Plan – EPC).
3. Any facility that is not an Extraordinary Facility pursuant to the Rank 2 Major Public Open Space Facility Plan or renovations of a facility previously approved as an Extraordinary Facility shall be reviewed and decided pursuant to Subsection 14-16-6-5(G)(1)(f)13 (Site Plan – Administrative).
4. Otherwise, any Extraordinary Facility shall be reviewed and decided pursuant to Subsection 14-16-6-6(J) (Site Plan – EPC).

- Updated 6.14.23: ~~Planning recommends a deferral of the application to June 28th pending an on-site meeting requested by the National Park Service (NPS) and City Open Space to determine future construction impacts resulting from this subdivision. Based on information gleaned in this meeting, the NPS will determine the federal approval process they sense is warranted.~~ The applicant has provided a new plat that moves the scour wall 6 feet into the private parcel. This should allow scour wall construction that does not affect the National Monument. However, the issue of connecting the subdivision sewer line to the sewer line in the Boca Negra Arroyo has not been discussed and there is a lack of the agreement between the applicant and NPS/City Open Space. The NPS had asked for general construction documents to show details of trenching, etc. and the applicant did not provide that information. The NPS has requested an on-site meeting to give clarity to the construction needs and to determine the federal approval process that would be warranted.

As of 5.9.23: The applicant and staff of the NPS, City Open Space, City Planning and the City Engineer met circa 4.21.23. Both the NPS and COA Open Space clearly explained a private party would need to ask permission for a scour wall, a sewer connection, and/or an outflow from a drainage pond to the Boca Negra Arroyo drainage area.

In the resubmittal, the applicant reworked the scour wall so that is on the private property side of the property line with the Arroyo. The applicant has not provided any documentation of having requested permission from the NPS or COA Open Space regarding the location of that scour wall, the connection to the sewer, and the outflow from the drainage pond to the Arroyo. Planning staff cannot recommend proceeding with the review and approval of this subdivision because of the IDO indicates that outside agencies have review rights and federal law must be followed. **See the following IDO provisions:**

1-8(D) If any regulation in this IDO conflicts with other applicable laws or regulations of the City, or conflicts with applicable State or federal law, the more restrictive provision shall prevail, unless the provisions of State or federal law, as interpreted by the courts, prevent that result.

6-4(J) REFERRALS TO COMMENTING AGENCIES

Following a determination that the application is complete, the Planning Director, ZEO, or any City staff designated to review applications in Table 6-1-1 shall refer applications for comment to the following departments or agencies, as noted below. Any comments received within 15 calendar days after such a referral shall be considered with the application materials in any further review and decision-making procedures.

6-4(J)(1) General

City departments or agencies or other governmental or quasi-governmental agencies whose services, properties, facilities, interests, or operations may be affected.

6-4(J)(6) Development within 660 feet of the Petroglyph National Monument

6-4(J)(6)(a) National Park Service.

6-4(J)(6)(b) Open Space Division of the City Parks and Recreation Department.

- **Updated 10.11.23** The Infrastructure list 'Notes/Drainage' needs to change 'Section' to 'Specification.'
- **Updated 5.9.23:** Landscaping is to follow Standard Specification 1013 and is noted on the Infrastructure List.
~~Tract A: Is there a landscaping Plan for Tract A? Any Landscape Plans must be sealed and signed by a Landscape Architect licensed in the State of New Mexico.~~
Updated 6.23.23 Change the maintenance note of Tract A (pond) to be the Homeowner's Association, not just 'owner'; city maintenance is not provided for Tract A. The landscape buffer in the northwest corner of the subdivision should be in a separate tract with a note as shown on the next page.
- **Updated 10.11.23:** The meeting with the NPS and City Open Space indicated that they feel strongly that pre and post construction inspections need to be held to ensure that the environmental integrity of the Open Space is not compromised during construction. Following a meeting with National Park Service, City Open Space and Planning, a

Sensitive Lands Preservation sheet needs to be added to the Plat set before the Final Plat is approve. The Sensitive Lands Preservation sheet should indicated:

- a. Protective measures shall be implemented during the actual construction phase of the project to ensure protection of MPOS property.
 - b. Notifications
 - i. Proposed construction report shall be provided to the MPOS Owner by e-mail or mail. (CoA Open Space Tricia Keefer and Petroglyph National Monument, Nancy Hendricks)
 - ii. Include the following information in the notification:
 1. The name of the project
 2. Dates of construction
 3. Contact information for the construction manager responsible for mitigation
 4. Construction plan showing buffer and placement of **protection fencing**
 - c. Pre- construction meeting with MPOS representatives
Contractor and MPOS representatives will perform pre- and post-construction site meetings to discuss and agree to:
 - i. Access gate locations
 - ii. Work hours
 - iii. Debris management protocols
 - iv. Noise, light and vibration impacts
 - v. Project timelines
 - vi. Fire prevention
 - d. The following actions are prohibited within MPOS and buffer zone:
 - i. Vehicular traffic or parking.
 - ii. Storage of construction materials, debris, or excavated material.
 - iii. Dumping of refuse or chemicals, or liquids.
 - iv. Puddling or continuous running water.
 - v. Diesel or gasoline equipment running adjacent to protection zone.
 - vi. Foot traffic.
 - vii. Erection of sheds or structures.
 - vii. Mixing or washing of concrete or any other cementitious products.
2. Final Clean Up and Inspection
- a. Before final acceptance, the area along the MPOS and buffer zone shall

be cleaned of all rubbish, excess materials, temporary structures, and equipment; and all parts of the work shall be left in an acceptable condition.

- b. A post-construction inspection and/or meeting shall be held with MPOS and City representatives to verify the buffer zone, sensitive land feature, or MPOS has been adequately protected during construction.
- c. Any damaged areas noted shall be restored per contractor expense. Revegetation shall be restored to match the original cover and species and will be assessed 1 year from project completion. Temporary irrigation and maintenance may be needed to reach pre-construction vegetative coverage and shall be done at the expense of the CONTRACTOR.

- **Updated 10.11.23** 5-2 (J)(2)(a) Lot 5 is abutting the Boca Negra arroyo. Add a note to the plat indicating that the 45 feet buffer abutting the Petroglyph National Monument must have plant approval and location per the Open Space Superintendent.

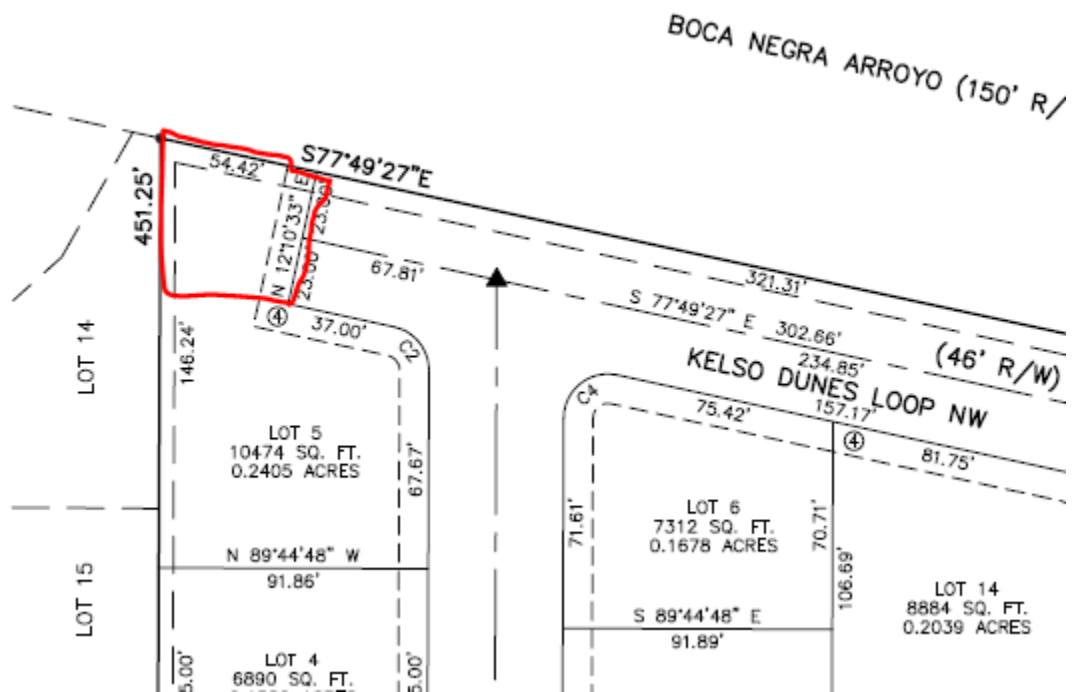

Future Required Final Plat:

- The project and application numbers need to be added to the Final Plat.

- Utility and AMAFCA signatures will be required for the Final Plat, and must be obtained and included with the Final Plat application submittal prior to acceptance of the Final Plat and placement on a DHO agenda.
- For the Final Plat, the DXF file must be approved by AGIS, and the approval email from AGIS must be submitted prior to final sign-off of the Final Plat from Planning should the Plat be approved by the DHO.
- For the Final Plat, Hydrology, Transportation, and Water Authority staff must all sign Form S and ensure that any application submittals required in association with the Final Plat application are approved prior to their signatures on Form S. Form S must be signed by Hydrology, Transportation, and Water Authority staff prior to the acceptance of the Final Plat application and placement on a DHO agenda.
- The Final Plat is required to be submitted within one year of Preliminary Plat approval.
- A recorded IIA based on the Infrastructure List included with the Preliminary Plat submittal will be required with the Final Plat, and must be obtained and included with the Final Plat application submittal prior to the acceptance of the Final Plat and placement on a DHO agenda.

2. Standard Subdivision Comments and Items in Compliance:

5-2(C) Site Design to Avoid Sensitive Lands.

Updated 4/10/23:

- Applicant completed a Sensitive Lands Analysis and no sensitive land features were identified. Please note that site slopes are 8% or less and the property is no longer in the 100 year flood plain.
- The drainage note for compliance with Section 1013 is added to the infrastructure list.

Updated 6/12/23:

- ✓ The applicant has shown height measurements from finished grade and natural grade and established maximum building heights that do not exceed 15 feet.

IDO 3-6(E) The parcels are in the VPO-2 Height Restricted Sub Area. Identify the allowable structure height vis a vis grading plan. 'Building and/or structure height shall

not exceed 15 feet, as measured from natural grade.'

~~*Show height measurements from finished grade and natural grade. *Clarify if standards are being met.~~

3-6(E)(3) Building and Structure Height

The following standards apply in the Height Restrictions Sub-area shown in the map above.

3-6(E)(3)(a) Building and/or structure height shall not exceed 15 feet, as measured from natural grade. (See figures below.)

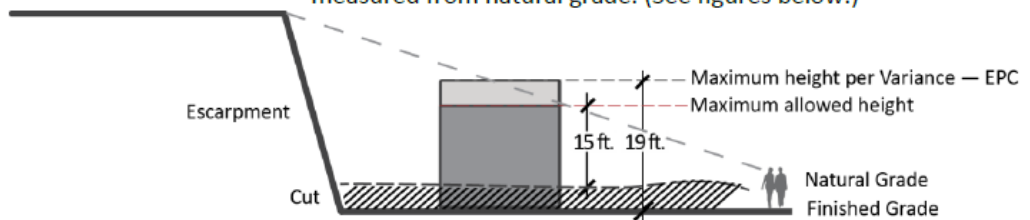

Updated 1/20/23:

- **Staff determined after much discussion that this applicant can proceed with the lot sizes presented on the Sketch Plat for the Preliminary Plat.** They do meet the contextual standards of the IDO. While an argument could be made that the new subdivision is its own block and R1-D lot sizes are required, there is also an argument for contextual standards applying and that is the advice that was given in prior sketch plats.
- **Applicant met the public notice requirements Section 6-1, table 6-1-1 for public notice requirements** (6-6-L Subdivision of Land-Major). The application was sent to the Superintendent of Petroglyph National Monument for comment and PNM agreed with the Open Space Division comments. (IDO 5-2-(J)(2)(c) 1 for comment by external agencies.)

3. Future Development Guidance

- Please reference the following development standards from the IDO. Subject to change pending formal submittal and/or proposed development types/uses.
 - 3-6(E) Northwest Mesa Escarpment – VPO-2 and *Height Restricted Sub-area.
Updated 4/10/23: Please note that building height shall not exceed 15 feet, as measured from the natural grade. See IDO 3-6(E) for details, and dealing with undulating terrain.

See also restrictions on Colors, Reflectivity, and roof-mounted equipment. Use yellow ochers, browns, dull reds, and greens with Light reflective value ranging

from 20 to 50 percent.

Fully screen roof-mounted HVAC from public street and escarpment.

- 4-2 Allowed Uses, table 4-2-1. ***Reference Use Specific Standards 4-3-B-1 Single Family Detached Dwelling.** Explain and demonstrate how all standards are being met.
- 5-1 Dimension Standards for R-1D and Area of Consistency. Calculations per Code Enforcement. 5-1-G Exceptions and Encroachments.
*Included setback measurements, and elevations with height measurements from finished grade and natural grade. *Clarify if standards are being met.
- **5-2-K** Property is abutting Major Public Open Space to the North and within MPOS Edges. Also abutting the Boca Negra Canyon Arroyo-Drainage Easement. Standards exist for each. Up to and including 5-2-K.
- **5-3 Access & Connectivity requirements.**
*5-3(C)(3) Driveways, Drive Aisles, and Access 5-3(C)(3)(a) Development shall comply with the driveway, drive aisle, and access standards in the DPM.
5-3(C)(3)(b) For all low-density residential development, driveways accessed from the front or street side of the property shall be at least 20 feet long, exclusive of the sidewalk or drive pad.
- 5-5 Parking & Loading requirements, Table 5-5-1.
Dwelling, single-family detached 1 space / DU up to 2 BR, 2 spaces / DU with 3 or more BR.
- 5-6 Landscaping, Buffering, and Screening standards and requirements.

Updated 4/10/23:

- 5-7 Walls/Fences. (E)(4) . *View fencing is required adjacent to Mayor Arroyos or Major Public Open Space. *Development requires separate permitting.
- 5-2(J)(2)(a). *Special wall provisions adjacent to MPOS.

10. Locate and design all walls, fences, retaining walls, and combinations of those site features facing the Major Public Open Space in compliance with all applicable standards in Section 14-16-5-7(E)(4) (Walls Adjacent to Major Arroyos or Major Public Open Space).

- 5-11 Building and façade design requirements. 5-11-C for Low-Density

Residential. *Demonstrate and explain how standards and requirements are being met.

- 7-1 Development, dwelling, and use definitions.
*Reference definitions for Low-Density Residential and Single Family Detached.



Disclaimer: The comments provided are based upon the information received from the applicant/agent. If new or revised information is submitted, additional comments may be provided by Planning.

FROM: Jolene Wolfley/Robert Webb
Planning Department

DATE: 10/11/23



DEVELOPMENT HEARING OFFICER (DHO)

Parks and Recreation Department

<https://www.cabq.gov/parksandrecreation>

PR-2020-003484

SD-2023-00048 – PRELIMINARY PLAT

SKETCH PLAT 1-11-23 (DFT)

PRELIMINARY PLAT 4-12-23 (DHO)

IDO - 2021

THE GROUP | RON HENSLEY agent for NAFEESA PASHTOON requests the aforementioned action(s) for all or a portion of: LOTS 2 & 3 BLOCK 12 UNIT 3, VOLCANO CLIFFS SUBD zoned R1-D located on MOJAVE ST NW between UNSER BLVD and TESUQUE DR containing approximately 4.25 acre(s). (E-10) [Deferred from 4/12/23, 4/26/23b, 5/10/23b, 5/24/23b, 6/14/23b, 6/28/23b]

PROPERTY OWNERS: PASHTOON NAFEESA

REQUEST: CREATE 19 LOTS FROM EXISTING TRACTS

Comments:

08-23-23

Due to the adjacency of the subject site to MPOS, there is a 45' Open Space Buffer at the eastern and western portions of the site that are required to be on the plat. Please indicate on the plat that the parcel to the north is Major Public Open Space, zoned NR-PO-B. Landscaping will need to be approved by the Open Space Superintendent.

Please note that the parcel adjacent to the subject site on the northern edge of the property is zoned NR-PO-B for Major Public Open Space. On that parcel, the City has a 150' Drainage and Utility Easement as dedicated and reflected in the Plat recorded on 2/15/1966 in Volume C6, Folio 107, in the records of the County Clerk of Bernalillo County, New Mexico. The parcel is also located within the Petroglyph National Monument per the establishing act which references the "1990 Boundary Map_NM-PETR-80010C" as the legal description for the Monument.

Comments provided by Whitney Phelan, Senior Planner, CABQ Parks & Recreation Department. Please contact via wphelan@cabq.gov or 505-768-5378 with questions or concerns.



DEVELOPMENT HEARING OFFICER (DHO)

Parks and Recreation Department

<https://www.cabq.gov/parksandrecreation>

The infrastructure list notes that a sewer connection will be made into the Boca Negra Arroyo. In the Rank 2 Major Public Open Space Facility Plan, work that is to be done in Major Public Open Space – Open Space – will require a review and recommendation from both OSAB (Open Space Advisory Board) and approval via Site Plan-EPC which is outlined in IDO 14-16-6-6(I) prior to any approvals or construction. The Integrated Development Ordinance defines Major Public Open Space (MPOS) as City-owned or City Managed lands to include the Petroglyph National Monument. The City and NPS have a co-management agreement in place for the Petroglyph National Monument. Aside from requirements by the NPS, this project will need to follow the procedures set forth in the Rank 2 facility plan for MPOS and the IDO. While the IDO and the facility plan may be unclear regarding specific definitions for Extraordinary Facilities, the IDO 14-16-1-8(D) states that If any regulation in this IDO conflicts with other applicable laws or regulations of the City, or conflicts with applicable State or federal law, the more restrictive provision shall prevail, unless the provisions of State or federal law, as interpreted by the courts, prevent that result.

Comments provided by Whitney Phelan, Senior Planner, CABQ Parks & Recreation Department. Please contact via wphelan@cabq.gov or 505-768-5378 with questions or concerns.