



Please check the appropriate box(es) and refer to supplemental forms for submittal requirements. All fees must be paid at the time of application.

SUBDIVISIONS	<input type="checkbox"/> Final Sign off of EPC Site Plan(s) (Form P2)	
<input type="checkbox"/> Major – Preliminary Plat (Form P1)	<input type="checkbox"/> Amendment to Site Plan (Form P2)	<input checked="" type="checkbox"/> Vacation of Public Right-of-way (Form V)
<input type="checkbox"/> Minor – Preliminary/Final Plat (Form S2)	MISCELLANEOUS APPLICATIONS	<input type="checkbox"/> Vacation of Public Easement(s) DRB (Form V)
<input type="checkbox"/> Major - Final Plat (Form S1)	<input type="checkbox"/> Extension of Infrastructure List or IIA (Form S1)	<input type="checkbox"/> Vacation of Private Easement(s) (Form V)
<input type="checkbox"/> Amendment to Preliminary Plat (Form S2)	<input type="checkbox"/> Minor Amendment to Infrastructure List (Form S2)	PRE-APPLICATIONS
<input type="checkbox"/> Extension of Preliminary Plat (Form S1)	<input type="checkbox"/> Temporary Deferral of SW (Form V2)	<input type="checkbox"/> Sketch Plat Review and Comment (Form S2)
	<input type="checkbox"/> Sidewalk Waiver (Form V2)	
SITE PLANS	<input type="checkbox"/> Waiver to IDO (Form V2)	APPEAL
<input type="checkbox"/> DRB Site Plan (Form P2)	<input type="checkbox"/> Waiver to DPM (Form V2)	<input type="checkbox"/> Decision of DRB (Form A)

BRIEF DESCRIPTION OF REQUEST

Recently Metropolitan Court acquired Lot 8-A in Block lettered "N" of Mandell Business & Residence Addition (Plat filed 8-7-06 Map Bk2006C Folio 243), and now seeks vacation of Slate Street (60' ROW) between 4th and 5th Streets NW and 16' Public Alley

APPLICATION INFORMATION

Applicant: State of New Mexico Bernalillo County Metropolitan Court		Phone: 505-841-8106
Address: 401 Lomas Blvd. NW		Email: metrrlp@nmcourts.gov
City: Albuquerque	State: NM	Zip: 87102
Professional/Agent (if any):		Phone:
Address:		Email:
City:	State:	Zip:
Proprietary Interest in Site: City of Albuquerque		List all owners: City of Albuquerque

SITE INFORMATION (Accuracy of the existing legal description is crucial! Attach a separate sheet if necessary.)

Lot or Tract No.: Lot 1 and a portion of Lots 2 & 3	Block: N	Unit: Filed on 2-3-1886 Bk C Page 142
Subdivision/Addition: Mandell Business & Residence Addition	MRGCD Map No.:	UPC Code:
Zone Atlas Page(s):	Existing Zoning: MX-M and MX-FB-UD	Proposed Zoning MX-M and MX-FB-UD
# of Existing Lots: Three	# of Proposed Lots:	Total Area of Site (Acres): ≈ 10,492.10 sq ft

LOCATION OF PROPERTY BY STREETS

Site Address/Street: Slate Street & 16' Public Alley	Between: 4 th Street NW	and: 5 th Street NW
--	------------------------------------	--------------------------------

CASE HISTORY (List any current or prior project and case number(s) that may be relevant to your request.)

Signature: <i>Robert L. Padilla</i>	Date: 3/2/2020
Printed Name: Robert L. Padilla, Court Executive Officer, Bernalillo County Metropolitan Court	<input checked="" type="checkbox"/> Applicant or <input type="checkbox"/> Agent

FOR OFFICIAL USE ONLY

Case Numbers	Action	Fees	Case Numbers	Action	Fees

Meeting Date:	Fee Total:
Staff Signature:	Date:
	Project #

FORM S2: SUBDIVISION OF LAND – MINOR ACTIONS

Please refer to the DRB minor case schedule for meeting dates and deadlines unless noted differently below. Bring original Mylar of plat with property owner's and City Surveyor's signatures on it to the meeting. Your attendance is required.

A Variance – DRB for the Bulk Transfer of Land requires application on Form V in addition to this FORM S2.

>> INFORMATION REQUIRED FOR ALL MINOR SUBDIVISION APPLICATIONS

- Interpreter Needed for Hearing? if yes, indicate language: _____
- A Single PDF file of the complete application including all documents being submitted must be emailed to PLNDRS@cabq.gov prior to making a submittal. Zipped files or those over 9 MB cannot be delivered via email, in which case the PDF must be provided on a CD. PDF shall be organized with the Development Review Application and this Form S2 at the front followed by the remaining documents in the order provided on this form.
- Zone Atlas map with the entire site clearly outlined and labeled

SKETCH PLAT REVIEW AND COMMENT

- Letter describing, explaining, and justifying the request
- Scale drawing of the proposed subdivision plat (7 copies, folded)
- Site sketch with measurements showing structures, parking, building setbacks, adjacent rights-of-way and street improvements, if there is any existing land use (7 copies, folded)

MAJOR SUBDIVISION FINAL PLAT APPROVAL (requires published notice, heard on the DRB Major Case Schedule)

- Letter describing, explaining, and justifying the request
- Copy of recorded IIA
- Proposed Final Plat (7 copies, 24" x 36" folded)
- Design elevations & cross sections of perimeter walls (3 copies)
- Landfill disclosure and EHD signature line on the Mylar if property is within a landfill buffer
- DXF file and hard copy of final plat data for AGIS submitted and approved

MINOR SUBDIVISION PRELIMINARY/FINAL PLAT APPROVAL

- Letter describing, explaining, and justifying the request per the criteria in IDO Section 14-16-6-6(I)
- Sites 5 acres or greater: Archaeological Certificate in accordance with IDO Section 14-16-6-5(A)
- Form DRWS Drainage Report, Grading and Drainage Plan, and Water & Sewer Availability Statement submittal information
- Required notice with content per IDO Section 14-16-6-4(K)(6)
 - Office of Neighborhood Coordination Public Notice Inquiry response
 - Proof of emailed notice to applicable Neighborhood Association representatives
- Proposed Preliminary / Final Plat with property owner's and City Surveyor's signatures on the plat prior to submittal (7 copies, folded)
- Sidewalk Exhibit and/or cross sections of proposed streets (3 copies, 11" by 17" maximum)
- Site sketch with measurements showing structures, parking, building setbacks, adjacent rights-of-way and street improvements (to include sidewalk, curb & gutter with distance to property line noted) if there is any existing land use (7 copies, folded)
- Landfill disclosure statement per IDO Section 14-16-5-2(G) if site is within a designated landfill buffer zone
- Proposed Infrastructure List, if applicable
- DXF file and hard copy of final plat data for AGIS submitted and approved

MINOR AMENDMENT TO PRELIMINARY PLAT OR INFRASTRUCTURE LIST

- Letter describing, explaining, and justifying the request per the criteria in IDO Section 14-16-6-4(X)(2)
- Original Preliminary Plat, Infrastructure List, and/or Grading Plan (7 copies, folded)
- Proposed Amended Preliminary Plat, Infrastructure List, and/or Grading Plan (7 copies, folded)

Note: Any application that does not qualify as a Minor Amendment in IDO Section 14-16-6-4(X) must be processed as a Major Amendment. See Form S1.

<i>I, the applicant or agent, acknowledge that if any required information is not submitted with this application, the application will not be scheduled for a public meeting or hearing, if required, or otherwise processed until it is complete.</i>	
Signature: <i>Robert L. Padilla</i>	Date: <i>3/2/2020</i>
Printed Name: <i>Robert L. Padilla, CEO Metropolitan Court</i>	<input checked="" type="checkbox"/> Applicant or <input type="checkbox"/> Agent
FOR OFFICIAL USE ONLY	
Case Numbers:	Project Number
Staff Signature:	
Date:	

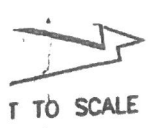

TO SCALE

BLOCK 3
GRANT TRACT
(FILED 01-31-1908, C-11)

BLOCK 3
GRANT TRACT
(FILED 01-31-1908, C-11)

BLOCK 4
GRANT TRACT
(FILED 01-31-1908, C-11)

TRACT B
LARSEN'S SUBDIVISION
(FILED 08-26-1977, 813-92)

MARBLE AVENUE N.W.
(60' R.O.W.)

5th STREET N.W.
(60' R.O.W.)

SLATE AVENUE N.W.
(60' R.O.W.)

SLATE AVENUE N.W.
(60' R.O.W.)

4th STREET N.W.
(60' R.O.W.)

LOMAS BOULEVARD N.W.
(100' R.O.W.)

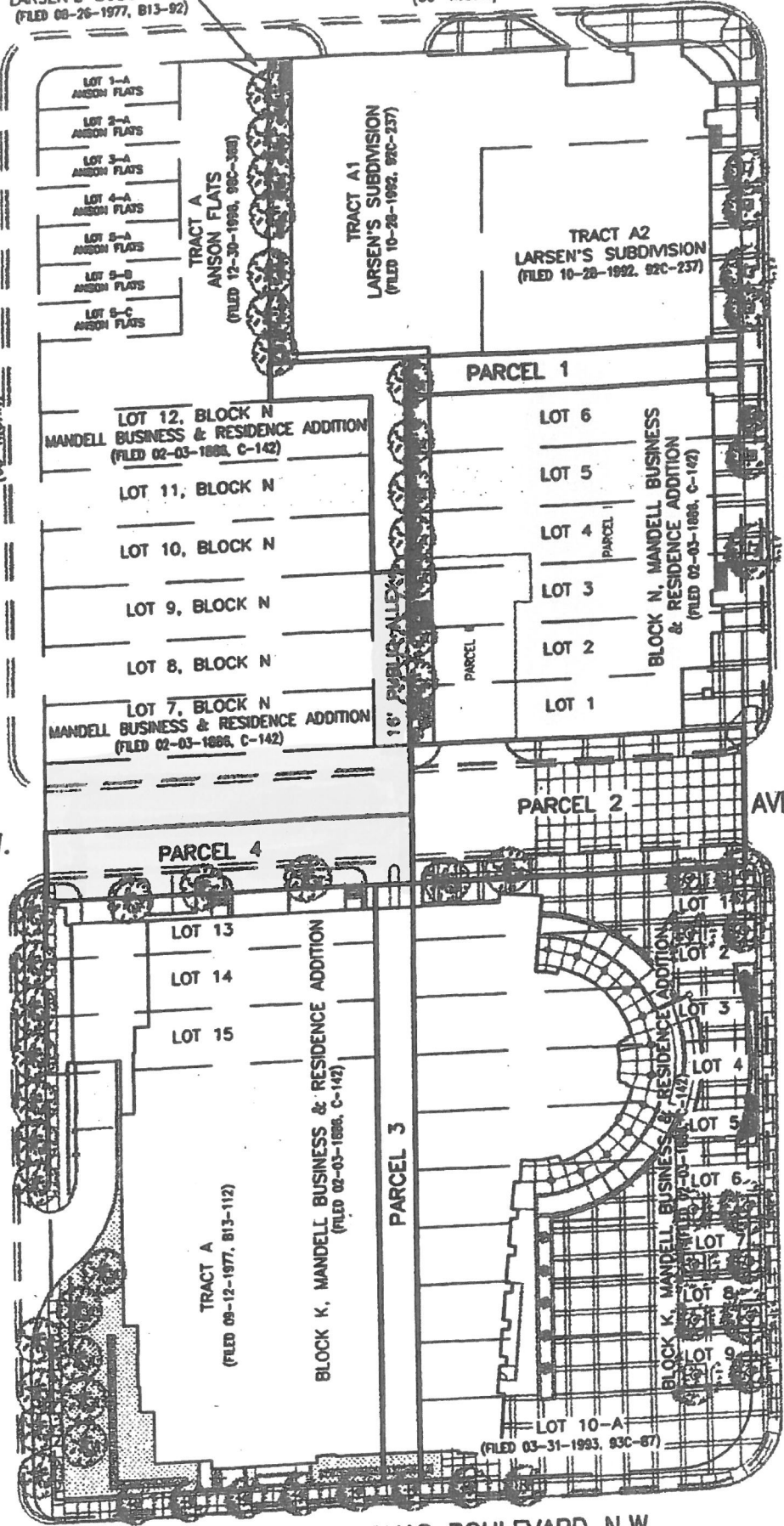

FEDERAL COURTHOUSE

PARCEL "A"
MANDELL BUSINESS & RESIDENCE ADDITION
AND THE FRANCISCO ARMILLO Y OTERO ADDITION
(FILED 08-24-1984, C24-173)

PARCEL "B"