

ADMINISTRATIVE AMENDMENT

FILE # ^{SI-2020} -00072 **PROJECT #** ^{PR-2020} -003534

Updated facade design and
replacement signage.

RBrito Digitally signed by RBrito
DN: cn=RBrito, ou=CABQ Planning Dept, ou=UCBQ,
email=RBrito@cabq.gov, c=US
Date: 2020.03.26 15:55:51 -08'00' 26 Mar 2020

APPROVED BY **DATE**



CHUCK E. CHEESE

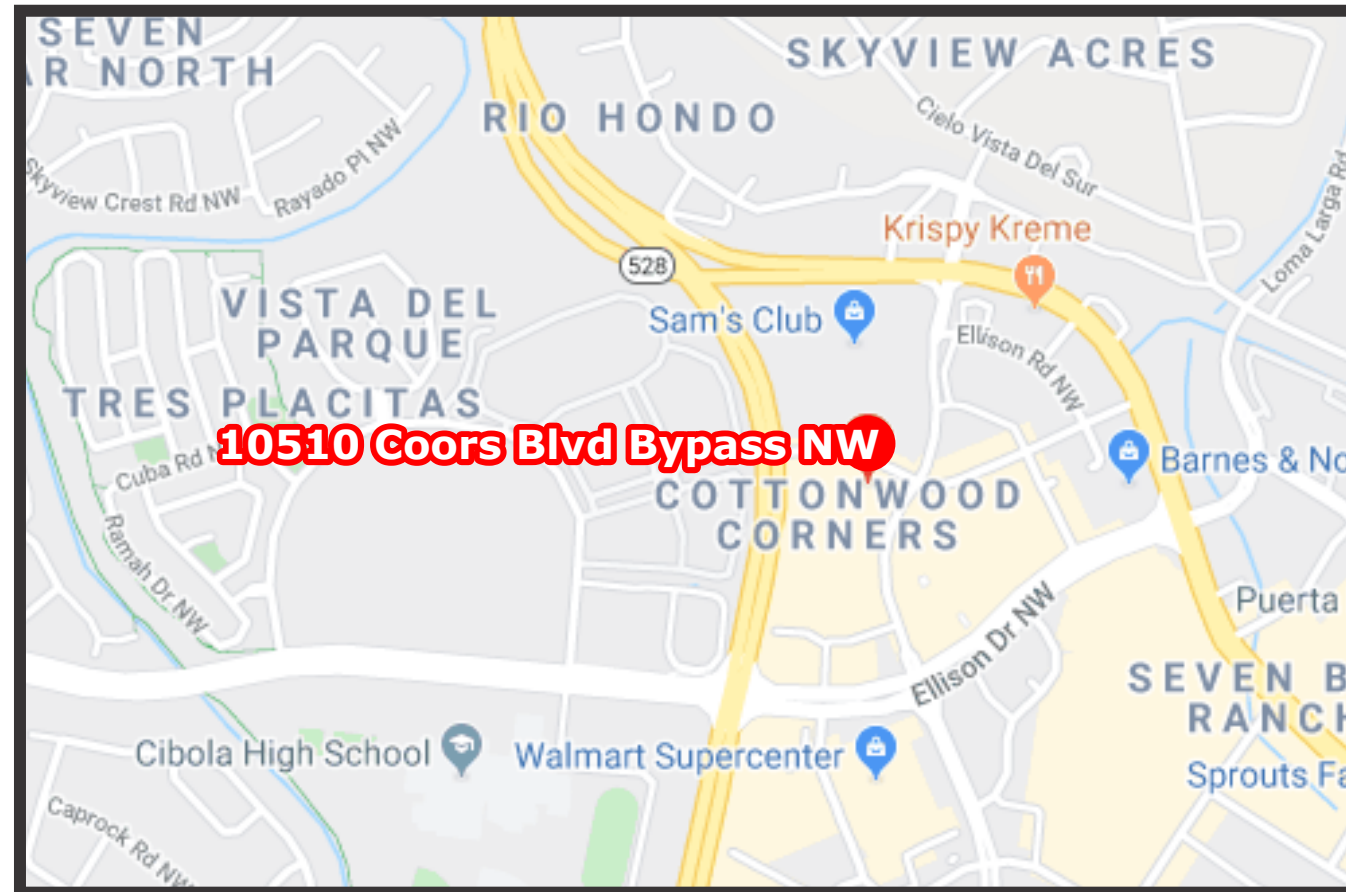

#339 - Exterior - Albuquerque, NM

CUSTOMER APPROVAL

APPROVED BY: _____ DATE: ____ / ____ / ____

REVISIONS

- 1 01-30-2020/BB: Added monument to scope of work
- 2 01-31-2020/BB: Revised elevation details
- 3 02-20-2020/BB: Added Sign I (FCOs); Revised Site Plan
- 4 02-21-2020/BB: Revised scope of work on Sign I (FCOs)
- 5 _____

- 6 _____
- 7 _____
- 8 _____
- 9 _____
- 10 _____



CHUCK E. CHEESE

- Proposal Drawing
- Final Drawing

Client: Chuck E Cheese 339
 Location: 10510 Coors Blvd
 Bypass NW, Albuquerque, NM
 Salesperson: Pete
 Project Manager: Steven
 Date: 01/27/2020
 Designer: Bruce
 File Name: 19-4019 - CEC
 339 Exterior - Albuquerque,
 NM R4 FINAL
 Proposal #: 52425
 Job #: 19-4019



License # 18010

Corporate Office
 5003 Stout Drive
 San Antonio, TX 78219
 (210) 341-7244

Dallas
 2703 Mockingbird Ln
 Dallas, TX 75235
 (972) 870-1594

Houston (State Sign)
 7630 Hansen Rd.
 Houston, TX 77061
 (713) 943-1831

Austin (Custom Sign Creations)
 1130 Rutherford, Suite 180
 Austin, TX 78753
 (512) 374-9300

Tyler (Design Center Signs)
 3245 W. Grande Blvd.
 Tyler, TX 75703
 (903) 561-4995



THIS DRAWING IS THE EXCLUSIVE PROPERTY OF COMET SIGNS, LLC. ANY USE OR REPRODUCTION OF THIS DRAWING WITHOUT WRITTEN AUTHORIZATION FROM COMET SIGNS, LLC IS STRICTLY PROHIBITED. OWNERSHIP AND COPYRIGHT IS RETAINED IN ACCORDANCE WITH U.S. AND INTERNATIONAL TRADEMARK / COPYRIGHT LAWS.



CHUCK E. CHEESE

- Proposal Drawing
- Final Drawing

Client: Chuck E Cheese 339
 Location: 10510 Coors Blvd
 Bypass NW, Albuquerque, NM
 Salesperson: Pete
 Project Manager: Steven
 Date: 01/27/2020
 Designer: Bruce
 File Name: 19-4019 - CEC
 339 Exterior - Albuquerque,
 NM R4 FINAL
 Proposal #: 52425
 Job #: 19-4019



License # 18010

Corporate Office
 5003 Stout Drive
 San Antonio, TX 78219
 (210) 341-7244

Dallas
 2703 Mockingbird Ln
 Dallas, TX 75235
 (972) 870-1594

Houston (State Sign)
 7630 Hansen Rd.
 Houston, TX 77061
 (713) 943-1831

Austin (Custom Sign Creations)
 1130 Rutherford, Suite 180
 Austin, TX 78753
 (512) 374-9300

Tyler (Design Center Signs)
 3245 W. Grande Blvd.
 Tyler, TX 75703
 (903) 561-4995



THIS DRAWING IS THE EXCLUSIVE PROPERTY OF COMET SIGNS, LLC. ANY USE OR REPRODUCTION OF THIS DRAWING WITHOUT WRITTEN AUTHORIZATION FROM COMET SIGNS, LLC IS STRICTLY PROHIBITED. OWNERSHIP AND COPYRIGHT IS RETAINED IN ACCORDANCE WITH U.S. AND INTERNATIONAL TRADEMARK / COPYRIGHT LAWS.

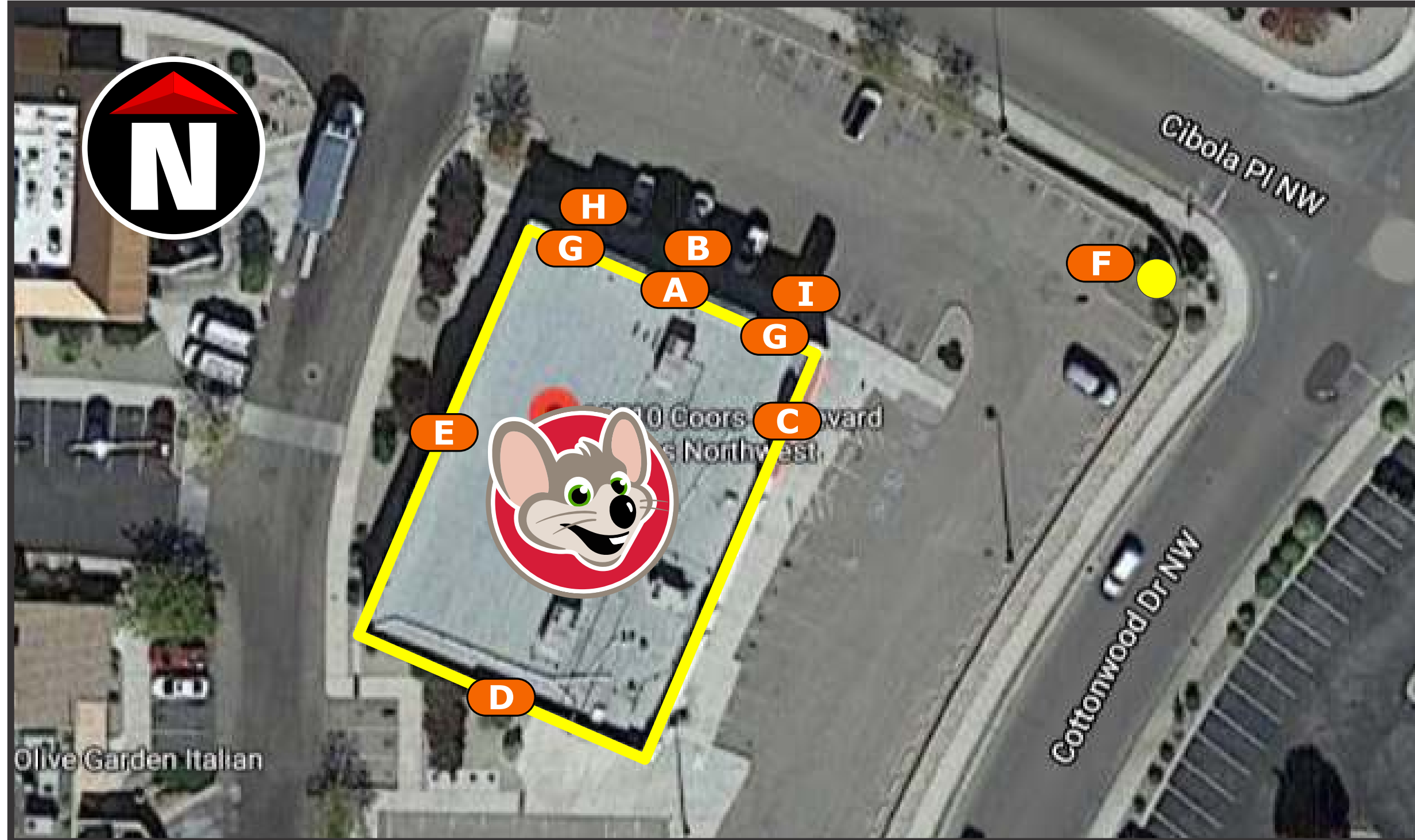

SITE PLAN



Photo Survey - Existing

SCOPE OF WORK

- Remove existing signage
- Cap electrical connections
- All terrain lift may be required

NORTH (Front) Elevation

These photo renderings are shown for presentation purposes only



CHUCK E. CHEESE

- Proposal Drawing
- Final Drawing

Client: Chuck E Cheese 339
 Location: 10510 Coors Blvd
 Bypass NW, Albuquerque, NM
 Salesperson: Pete
 Project Manager: Steven
 Date: 01/27/2020
 Designer: Bruce
 File Name: 19-4019 - CEC
 339 Exterior - Albuquerque,
 NM R4 FINAL
 Proposal #: 52425
 Job #: **19-4019**

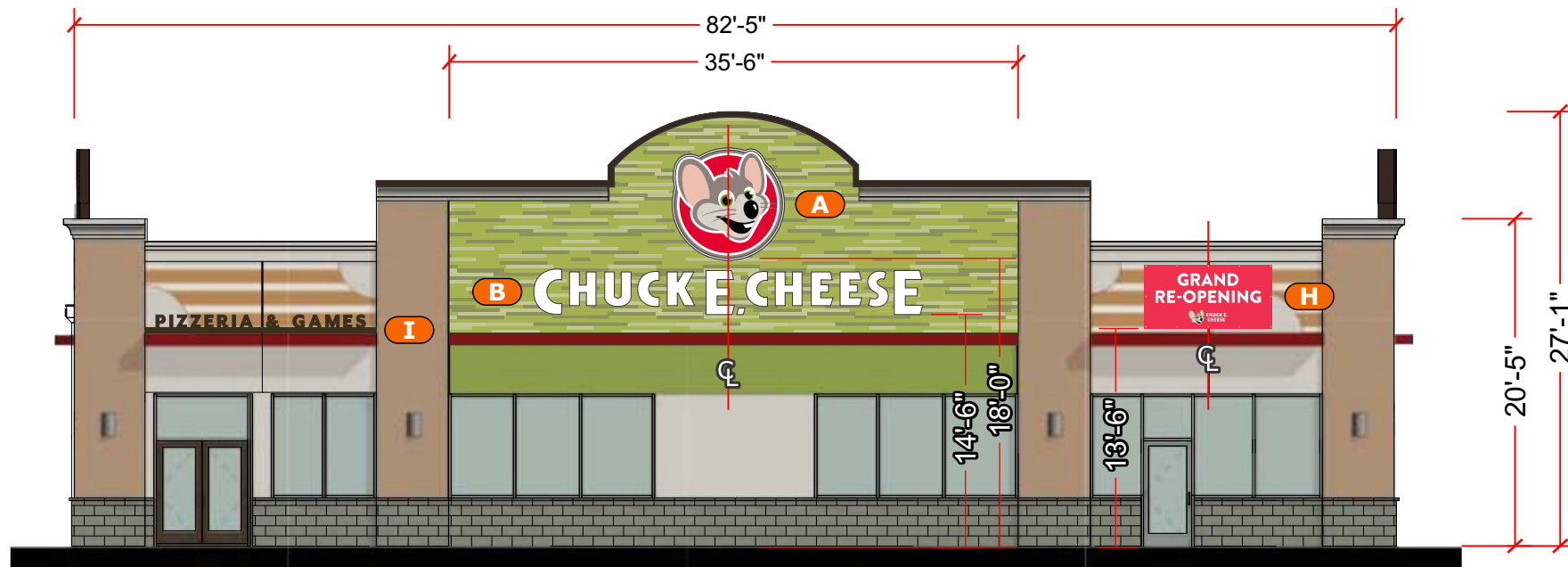

Rendering - Proposed

Scale: 3/32"=1'-0"

SCOPE OF WORK

- Install new proposed signage
- Connect to existing electrical
- All terrain lift may be required



License # 18010

Corporate Office
 5003 Stout Drive
 San Antonio, TX 78219
 (210) 341-7244

Dallas
 2703 Mockingbird Ln
 Dallas, TX 75235
 (972) 870-1594

Houston (State Sign)
 7630 Hansen Rd.
 Houston, TX 77061
 (713) 943-1831

Austin (Custom Sign Creations)
 1130 Rutherford, Suite 180
 Austin, TX 78753
 (512) 374-9300

Tyler (Design Center Signs)
 3245 W. Grande Blvd.
 Tyler, TX 75703
 (903) 561-4995



THIS DRAWING IS THE EXCLUSIVE PROPERTY OF COMET SIGNS, LLC. ANY USE OR REPRODUCTION OF THIS DRAWING WITHOUT WRITTEN AUTHORIZATION FROM COMET SIGNS, LLC IS STRICTLY PROHIBITED. OWNERSHIP AND COPYRIGHT IS RETAINED IN ACCORDANCE WITH U.S. AND INTERNATIONAL TRADEMARK / COPYRIGHT LAWS.



Photo Survey - Existing

SCOPE OF WORK

- Remove existing signage
- Cap electrical connections
- All terrain lift may be required

WEST (Side) Elevation

These photo renderings are shown for presentation purposes only



CHUCK E. CHEESE

- Proposal Drawing
- Final Drawing

Client: Chuck E Cheese 339
 Location: 10510 Coors Blvd
 Bypass NW, Albuquerque, NM
 Salesperson: Pete
 Project Manager: Steven
 Date: 01/27/2020
 Designer: Bruce
 File Name: 19-4019 - CEC
 339 Exterior - Albuquerque,
 NM R4 FINAL
 Proposal #: 52425
 Job #: **19-4019**

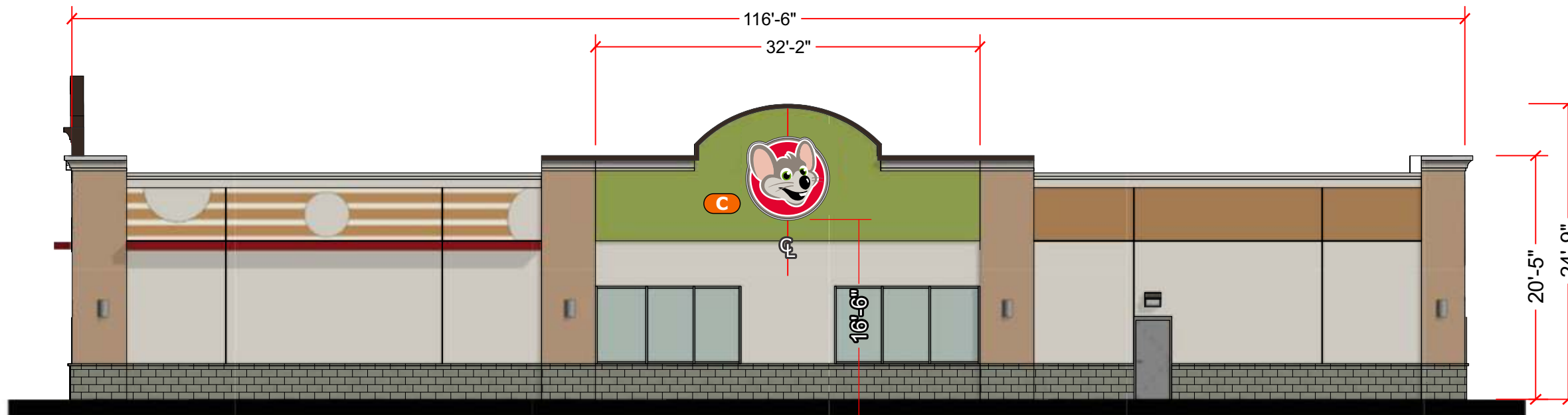

Rendering - Proposed

Scale: 3/32"=1'-0"

SCOPE OF WORK

- Install new proposed signage
- Connect to existing electrical
- All terrain lift may be required



License # 18010

Corporate Office
 5003 Stout Drive
 San Antonio, TX 78219
 (210) 341-7244

Dallas
 2703 Mockingbird Ln
 Dallas, TX 75235
 (972) 870-1594

Houston (State Sign)
 7630 Hansen Rd.
 Houston, TX 77061
 (713) 943-1831

Austin (Custom Sign Creations)
 1130 Rutherford, Suite 180
 Austin, TX 78753
 (512) 374-9300

Tyler (Design Center Signs)
 3245 W. Grande Blvd.
 Tyler, TX 75703
 (903) 561-4995



THIS DRAWING IS THE EXCLUSIVE PROPERTY OF COMET SIGNS, LLC. ANY USE OR REPRODUCTION OF THIS DRAWING WITHOUT WRITTEN AUTHORIZATION FROM COMET SIGNS, LLC IS STRICTLY PROHIBITED. OWNERSHIP AND COPYRIGHT IS RETAINED IN ACCORDANCE WITH U.S. AND INTERNATIONAL TRADEMARK / COPYRIGHT LAWS.



Photo Survey - Existing

SCOPE OF WORK

- Remove existing signage
- Cap electrical connections
- All terrain lift may be required

SOUTH (Rear) Elevation

These photo renderings are shown for presentation purposes only



CHUCK E. CHEESE

- Proposal Drawing
- Final Drawing

Client: Chuck E Cheese 339
 Location: 10510 Coors Blvd
 Bypass NW, Albuquerque, NM
 Salesperson: Pete
 Project Manager: Steven
 Date: 01/27/2020
 Designer: Bruce
 File Name: 19-4019 - CEC
 339 Exterior - Albuquerque,
 NM R4 FINAL
 Proposal #: 52425
 Job #: **19-4019**

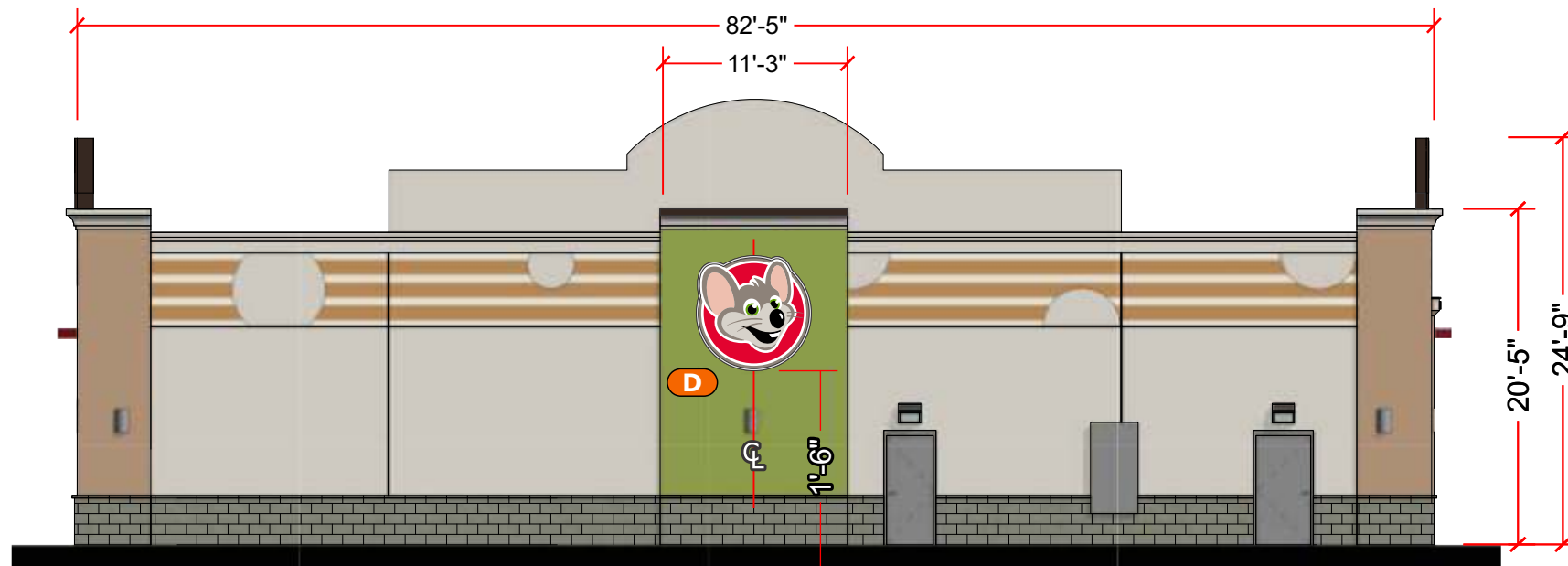

Rendering - Proposed

Scale: 3/32"=1'-0"

SCOPE OF WORK

- Install new proposed signage
- Connect to existing electrical
- All terrain lift may be required



License # 18010

Corporate Office
 5003 Stout Drive
 San Antonio, TX 78219
 (210) 341-7244

Dallas
 2703 Mockingbird Ln
 Dallas, TX 75235
 (972) 870-1594

Houston (State Sign)
 7630 Hansen Rd.
 Houston, TX 77061
 (713) 943-1831

Austin (Custom Sign Creations)
 1130 Rutherford, Suite 180
 Austin, TX 78753
 (512) 374-9300

Tyler (Design Center Signs)
 3245 W. Grande Blvd.
 Tyler, TX 75703
 (903) 561-4995



THIS DRAWING IS THE EXCLUSIVE PROPERTY OF COMET SIGNS, LLC. ANY USE OR REPRODUCTION OF THIS DRAWING WITHOUT WRITTEN AUTHORIZATION FROM COMET SIGNS, LLC IS STRICTLY PROHIBITED. OWNERSHIP AND COPYRIGHT IS RETAINED IN ACCORDANCE WITH U.S. AND INTERNATIONAL TRADEMARK / COPYRIGHT LAWS.



Photo Survey - Existing

EAST (Side) Elevation

These photo renderings are shown for presentation purposes only



CHUCK E. CHEESE

Proposal Drawing
 Final Drawing

SCOPE OF WORK

- Remove existing signage
- Cap electrical connections
- All terrain lift may be required

Client: Chuck E Cheese 339
 Location: 10510 Coors Blvd
 Bypass NW, Albuquerque, NM
 Salesperson: Pete
 Project Manager: Steven
 Date: 01/27/2020
 Designer: Bruce
 File Name: 19-4019 - CEC
 339 Exterior - Albuquerque,
 NM R4 FINAL
 Proposal #: 52425
 Job #: **19-4019**

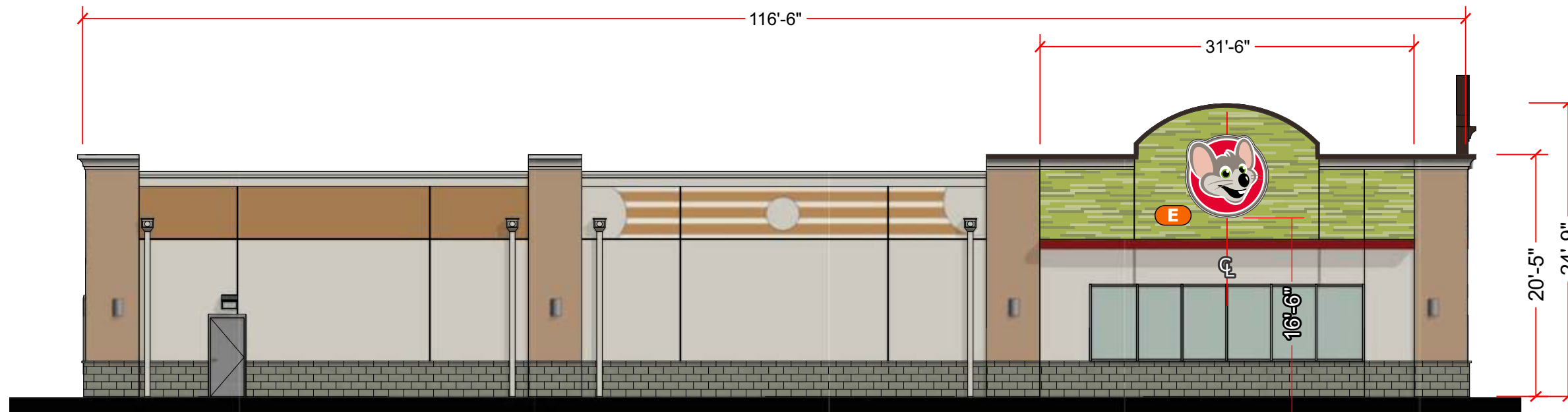

Rendering - Proposed

Scale: 3/32"=1'-0"

SCOPE OF WORK

- Install new proposed signage
- Connect to existing electrical
- All terrain lift may be required



License # 18010

Corporate Office
 5003 Stout Drive
 San Antonio, TX 78219
 (210) 341-7244

Dallas
 2703 Mockingbird Ln
 Dallas, TX 75235
 (972) 870-1594

Houston (State Sign)
 7630 Hansen Rd.
 Houston, TX 77061
 (713) 943-1831

Austin (Custom Sign Creations)
 1130 Rutherford, Suite 180
 Austin, TX 78753
 (512) 374-9300

Tyler (Design Center Signs)
 3245 W. Grande Blvd.
 Tyler, TX 75703
 (903) 561-4995



THIS DRAWING IS THE EXCLUSIVE PROPERTY OF COMET SIGNS, LLC. ANY USE OR REPRODUCTION OF THIS DRAWING WITHOUT WRITTEN AUTHORIZATION FROM COMET SIGNS, LLC IS STRICTLY PROHIBITED. OWNERSHIP AND COPYRIGHT IS RETAINED IN ACCORDANCE WITH U.S. AND INTERNATIONAL TRADEMARK / COPYRIGHT LAWS.

Monument

These photo renderings are shown for presentation purposes only



CHUCK E. CHEESE

Proposal Drawing
 Final Drawing

Client: Chuck E Cheese 339
Location: 10510 Coors Blvd
Bypass NW, Albuquerque, NM
Salesperson: Pete
Project Manager: Steven
Date: 01/27/2020
Designer: Bruce
File Name: 19-4019 - CEC
339 Exterior - Albuquerque,
NM R4 FINAL
Proposal #: 52425
Job #: 19-4019

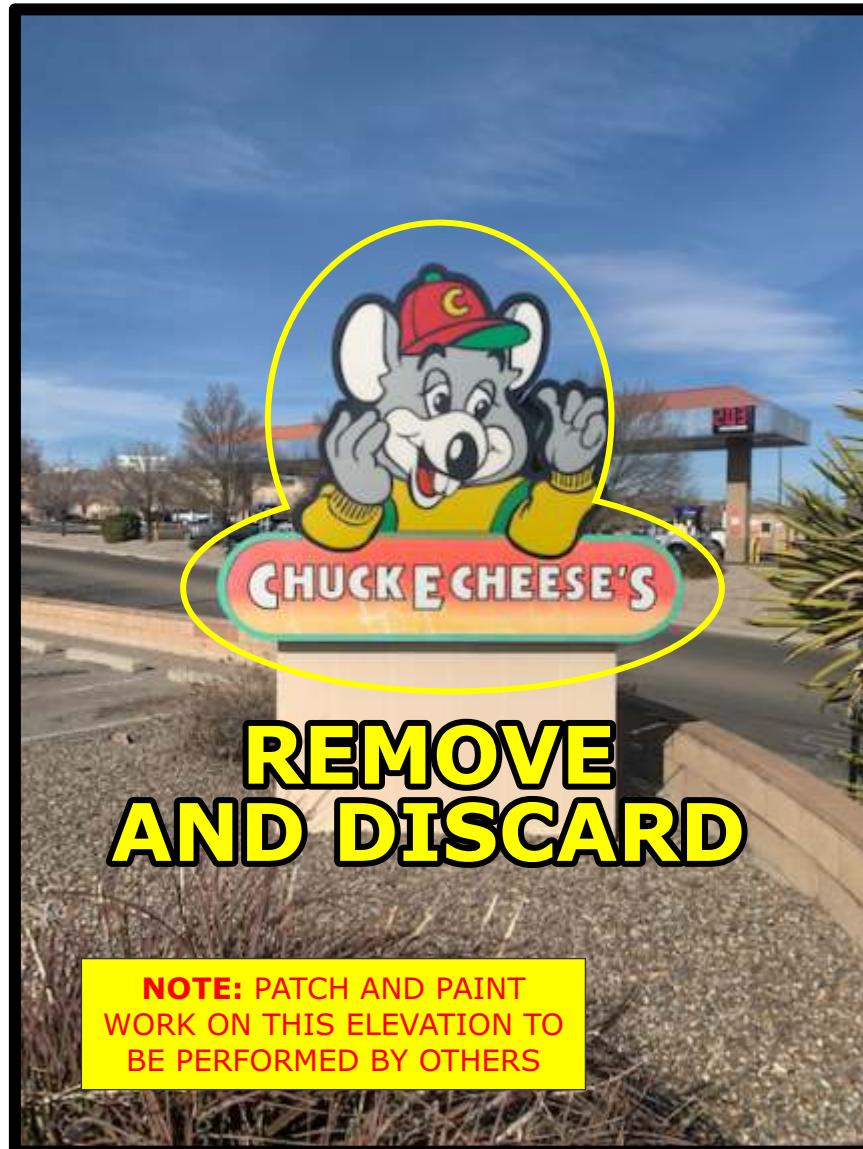

Photo Survey - Existing

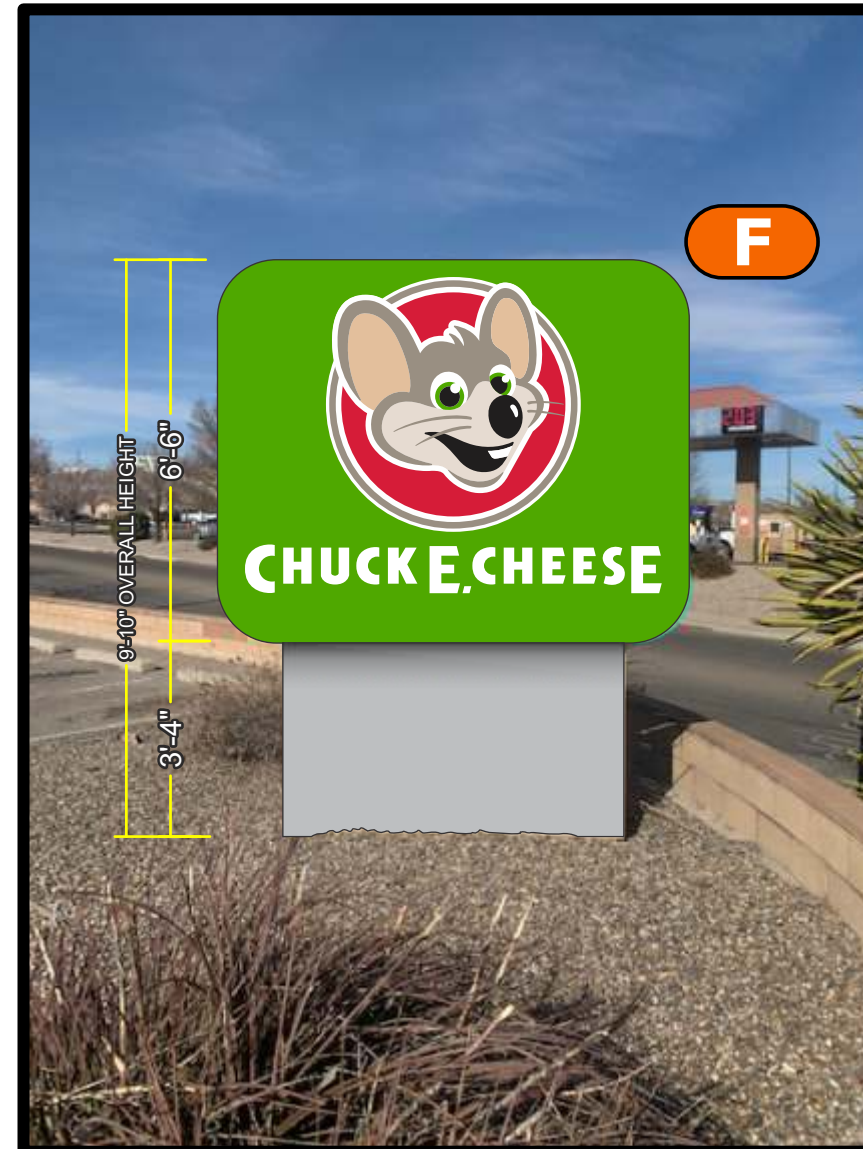

Photo Survey - Proposed



License # 18010

Corporate Office
5003 Stout Drive
San Antonio, TX 78219
(210) 341-7244

Dallas
2703 Mockingbird Ln
Dallas, TX 75235
(972) 870-1594

Houston (State Sign)
7630 Hansen Rd.
Houston, TX 77061
(713) 943-1831

Austin (Custom Sign Creations)
1130 Rutherford, Suite 180
Austin, TX 78753
(512) 374-9300

Tyler (Design Center Signs)
3245 W. Grande Blvd.
Tyler, TX 75703
(903) 561-4995



THIS DRAWING IS THE EXCLUSIVE PROPERTY OF COMET SIGNS, LLC. ANY USE OR REPRODUCTION OF THIS DRAWING WITHOUT WRITTEN AUTHORIZATION FROM COMET SIGNS, LLC IS STRICTLY PROHIBITED. OWNERSHIP AND COPYRIGHT IS RETAINED IN ACCORDANCE WITH U.S. AND INTERNATIONAL TRADEMARK / COPYRIGHT LAWS.

North Elevation Rendering - Renovation

This photo rendering is shown
for presentation purposes only

Scale: **1/8"=1'-0"**

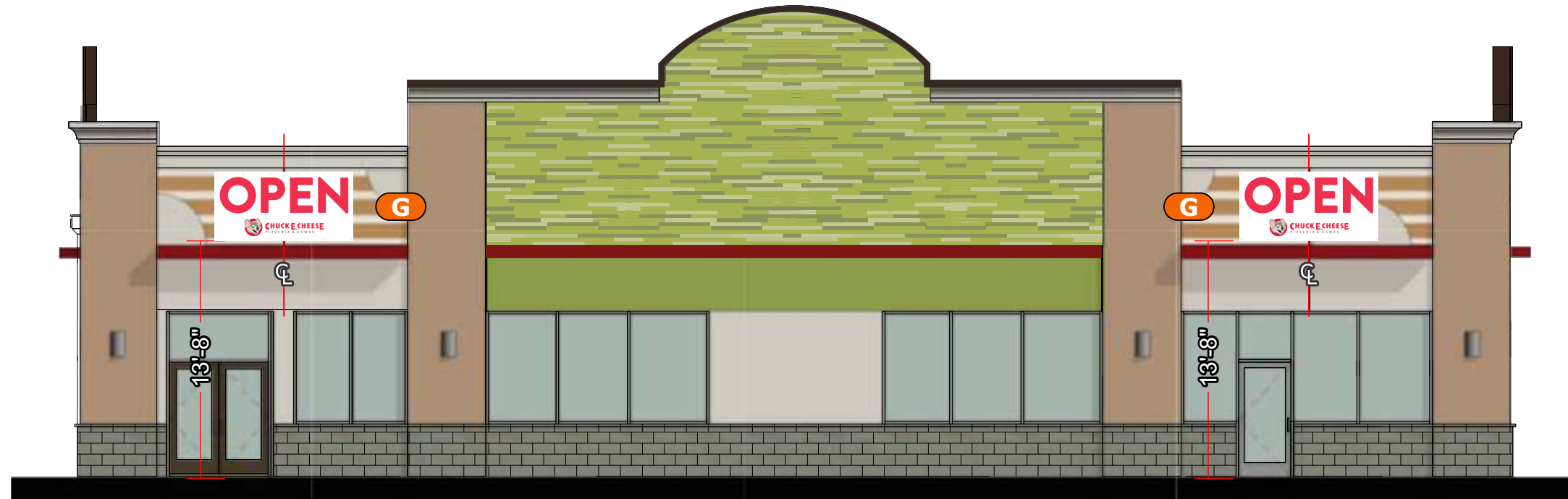

CHUCK E. CHEESE

Proposal Drawing
 Final Drawing

Client: Chuck E Cheese 339
 Location: 10510 Coors Blvd
 Bypass NW, Albuquerque, NM
 Salesperson: Pete
 Project Manager: Steven
 Date: 01/27/2020
 Designer: Bruce
 File Name: 19-4019 - CEC
 339 Exterior - Albuquerque,
 NM R4 FINAL
 Proposal #: 52425
 Job #: **19-4019**



License # 18010

Corporate Office
 5003 Stout Drive
 San Antonio, TX 78219
 (210) 341-7244

Dallas
 2703 Mockingbird Ln
 Dallas, TX 75235
 (972) 870-1594

Houston (State Sign)
 7630 Hansen Rd.
 Houston, TX 77061
 (713) 943-1831

Austin (Custom Sign Creations)
 1130 Rutherford, Suite 180
 Austin, TX 78753
 (512) 374-9300

Tyler (Design Center Signs)
 3245 W. Grande Blvd.
 Tyler, TX 75703
 (903) 561-4995



THIS DRAWING IS THE EXCLUSIVE PROPERTY OF COMET SIGNS, LLC. ANY USE OR REPRODUCTION OF THIS DRAWING WITHOUT WRITTEN AUTHORIZATION FROM COMET SIGNS, LLC IS STRICTLY PROHIBITED. OWNERSHIP AND COPYRIGHT IS RETAINED IN ACCORDANCE WITH U.S. AND INTERNATIONAL TRADEMARK / COPYRIGHT LAWS.

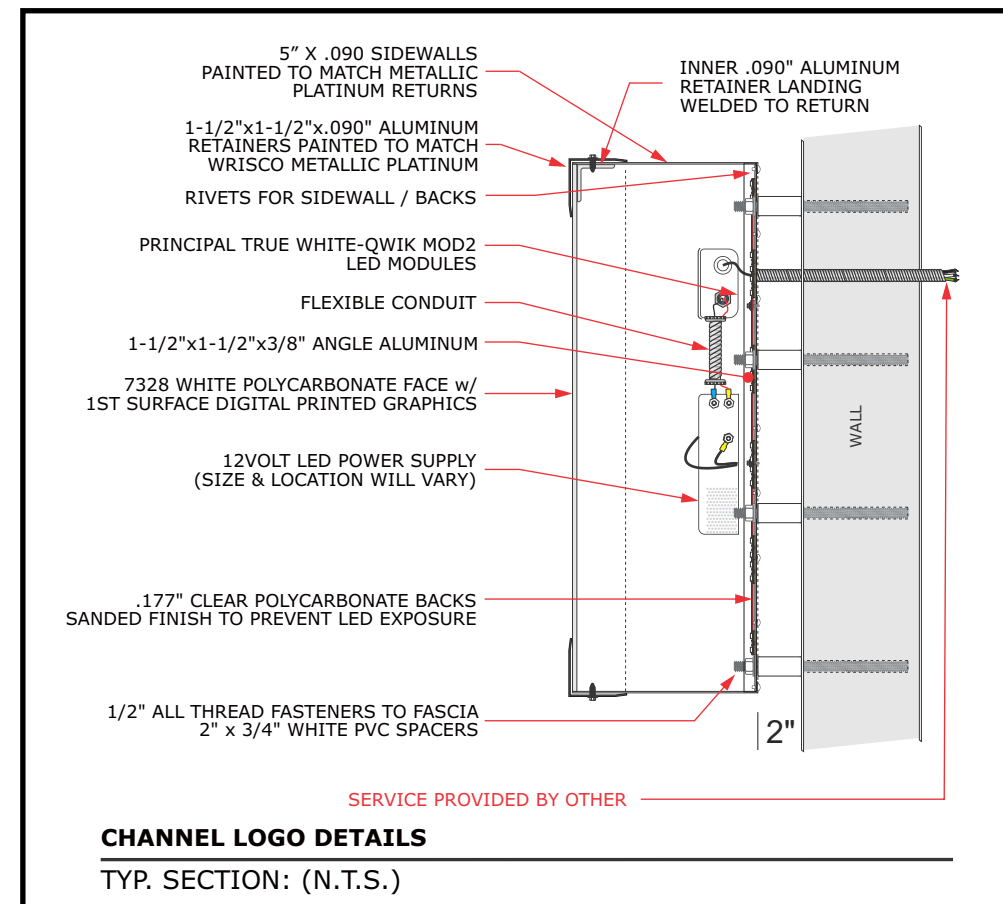
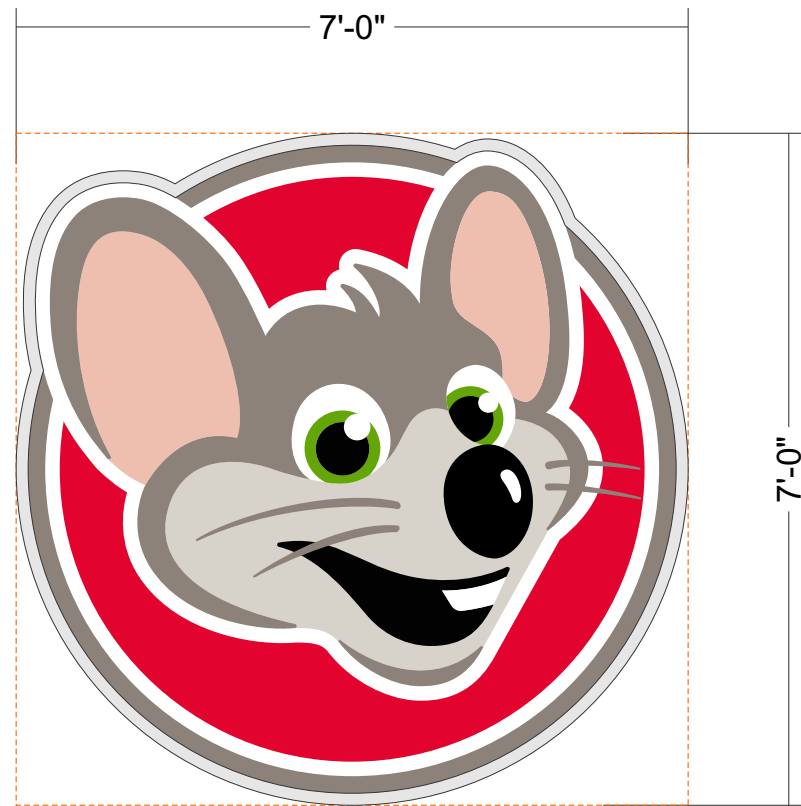

CHUCK E. CHEESE

Proposal Drawing
 Final Drawing

Client: Chuck E Cheese 339
Location: 10510 Coors Blvd
Bypass NW, Albuquerque, NM
Salesperson: Pete
Project Manager: Steven
Date: 01/27/2020
Designer: Bruce
File Name: 19-4019 - CEC
339 Exterior - Albuquerque,
NM R4 FINAL
Proposal #: 52425
Job #: 19-4019

A

DUAL LIT LOGO CABINET

ONE (1) Required

Scale: 1/2"=1'-0"

49.00
SQUARE FEET
SQUARE AREA CALCULATION

- 5" x .090" deep cabinet returns
- Aluminum returns - painted to match Wrisco Metallic Platinum
- .177" clear polycarbonate back
- Back to be sanded finish to prevent LED exposure
- 1 1/2" retainers painted to match Wrisco Metallic Platinum
- Principal True White Qwik Mod 2 LED modules
- Face to be 7328 White polycarbonate
- Faces to be first surface direct print w/ laminate

COLOR SCHEDULE:

- PMS WHITE
- PMS 369
- PMS 199
- PMS 7520
- PMS WARM GRAY 8
- WRISCO METALLIC PLATINUM
- PMS WARM GRAY 1

WIND LOAD: 000 MPH

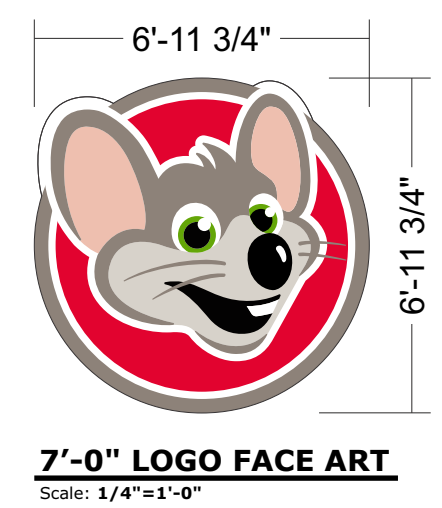
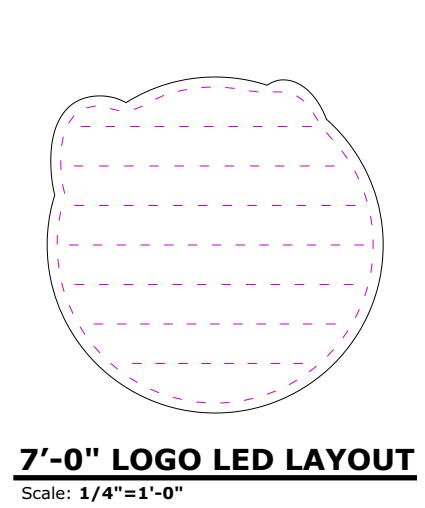

ELECTRICAL

- CIRCUITS: ONE (1)
- VOLTAGE: 120v
- CIRCUIT BREAKER AMP: 20 AMPS
- DRAW: 2.2 AMPS

SPACE ROWS @ 10" O.C. MAX
MAX MODS PER SERIES: 38
76 MODULES PER 60W PS

FACE/HALO LIT
(76 MODS PER BAG)
(120) TRUE WHITE QWIK MOD 2 MODULES (M-QMDX0-71)
71FT TRUE WHITE QWIK MOD 2 MODULES
(2) 60W POWER SUPPLIES (P-OH060-12-PL)



License # 18010

Corporate Office
5003 Stout Drive
San Antonio, TX 78219
(210) 341-7244

Dallas
2703 Mockingbird Ln
Dallas, TX 75235
(972) 870-1594

Houston (State Sign)
7630 Hansen Rd.
Houston, TX 77061
(713) 943-1831

Austin (Custom Sign Creations)
1130 Rutherford, Suite 180
Austin, TX 78753
(512) 374-9300

Tyler (Design Center Signs)
3245 W. Grande Blvd.
Tyler, TX 75703
(903) 561-4995



THIS DRAWING IS THE EXCLUSIVE PROPERTY OF COMET SIGNS, LLC. ANY USE OR REPRODUCTION OF THIS DRAWING WITHOUT WRITTEN AUTHORIZATION FROM COMET SIGNS, LLC IS STRICTLY PROHIBITED. OWNERSHIP AND COPYRIGHT IS RETAINED IN ACCORDANCE WITH U.S. AND INTERNATIONAL TRADEMARK / COPYRIGHT LAWS.

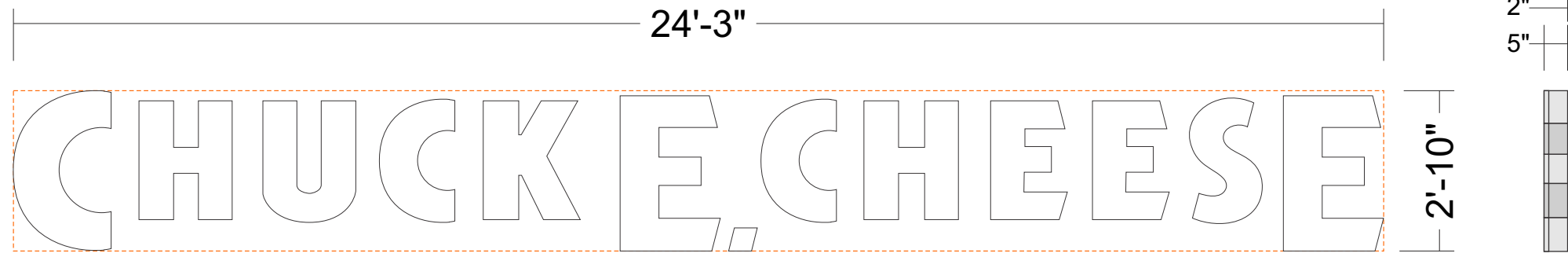

B

DUAL LIT CHANNEL LETTERS

ONE (1) Set Required

Scale: 3/8"=1'-0"

68.70
SQUARE FEET
SQUARE AREA CALCULATION

- 5" x .040" deep cabinet returns
- Aluminum returns - Wrisco Metallic Platinum
- .177" clear polycarbonate back
- Backs to be sanded finish to prevent LED exposure
- Principal True White Qwik Mod 3 LED modules
- Faces to be 7328 White acrylic
- 1" trim-cap Jewelite Metallic Silver w/ 1" x .040" Trim Clips
- Trim Clips to be Wrisco Metallic Platinum

COLOR SCHEDULE:

- White
- Wrisco Metallic Platinum

ELECTRICAL

- CIRCUITS: ONE (1)
- VOLTAGE: 120v
- CIRCUIT BREAKER AMP: 20 AMPS
- DRAW: 2.2 AMPS

WIND LOAD: 000 MPH

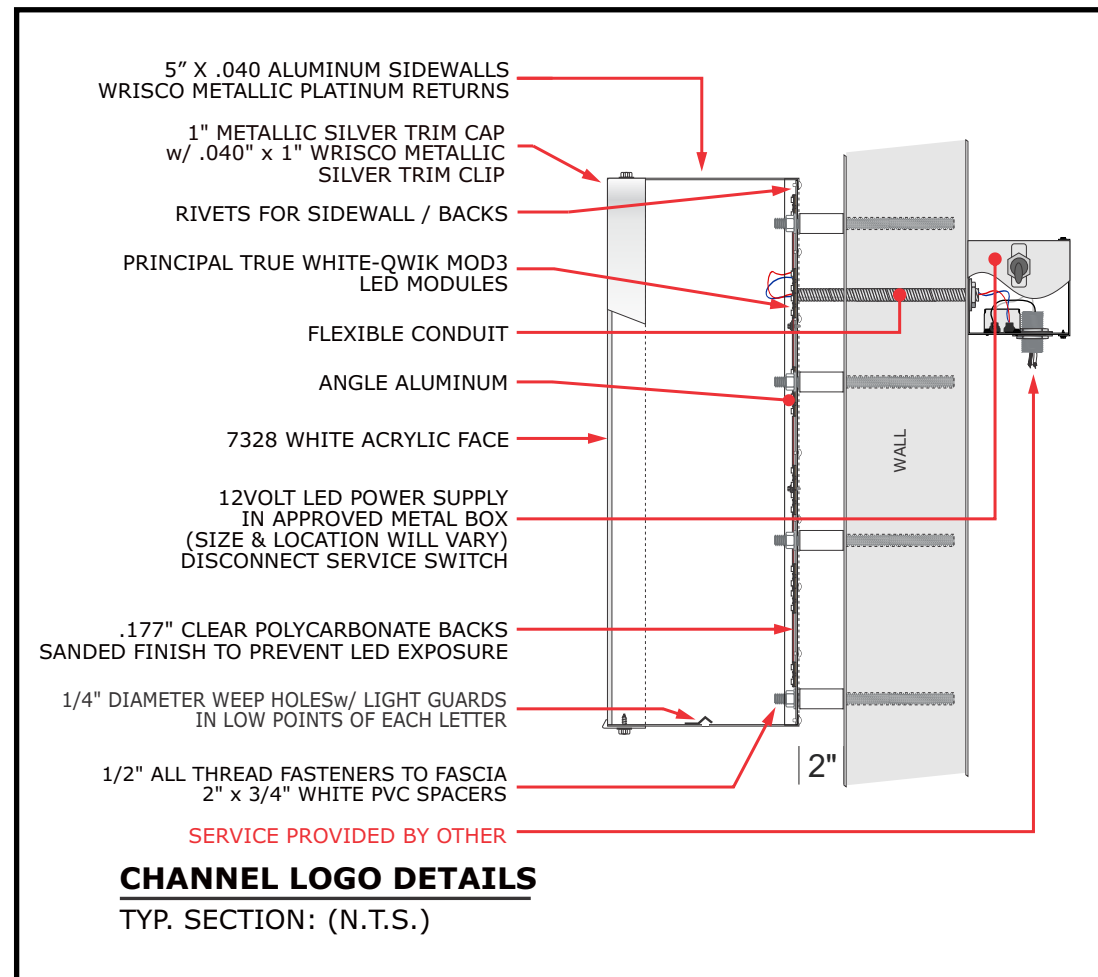

CHANNEL LOGO DETAILS
TYP. SECTION: (N.T.S.)



CHUCK E. CHEESE

Proposal Drawing
 Final Drawing

Client: Chuck E Cheese 339
Location: 10510 Coors Blvd
Bypass NW, Albuquerque, NM
Salesperson: Pete
Project Manager: Steven
Date: 01/27/2020
Designer: Bruce
File Name: 19-4019 - CEC
339 Exterior - Albuquerque,
NM R4 FINAL
Proposal #: 52425
Job #: 19-4019



License # 18010

Corporate Office
5003 Stout Drive
San Antonio, TX 78219
(210) 341-7244

Dallas
2703 Mockingbird Ln
Dallas, TX 75235
(972) 870-1594

Houston (State Sign)
7630 Hansen Rd.
Houston, TX 77061
(713) 943-1831

Austin (Custom Sign Creations)
1130 Rutherford, Suite 180
Austin, TX 78753
(512) 374-9300

Tyler (Design Center Signs)
3245 W. Grande Blvd.
Tyler, TX 75703
(903) 561-4995



THIS DRAWING IS THE EXCLUSIVE PROPERTY OF COMET SIGNS, LLC. ANY USE OR REPRODUCTION OF THIS DRAWING WITHOUT WRITTEN AUTHORIZATION FROM COMET SIGNS, LLC IS STRICTLY PROHIBITED. OWNERSHIP AND COPYRIGHT IS RETAINED IN ACCORDANCE WITH U.S. AND INTERNATIONAL TRADEMARK / COPYRIGHT LAWS.

NOTE: See Page 11 for LED layouts and wiring

INSTALL PATTERN

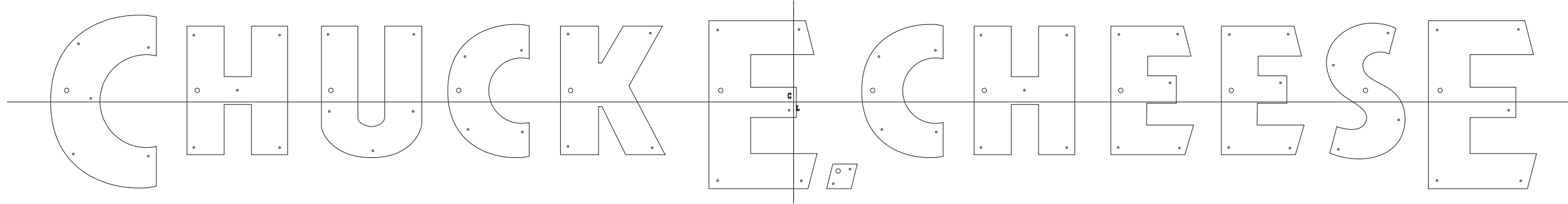

LED LAYOUT

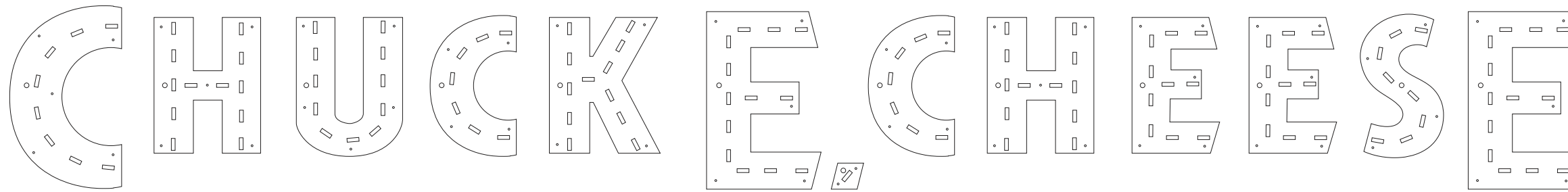

LED w/ WIRING LAYOUT

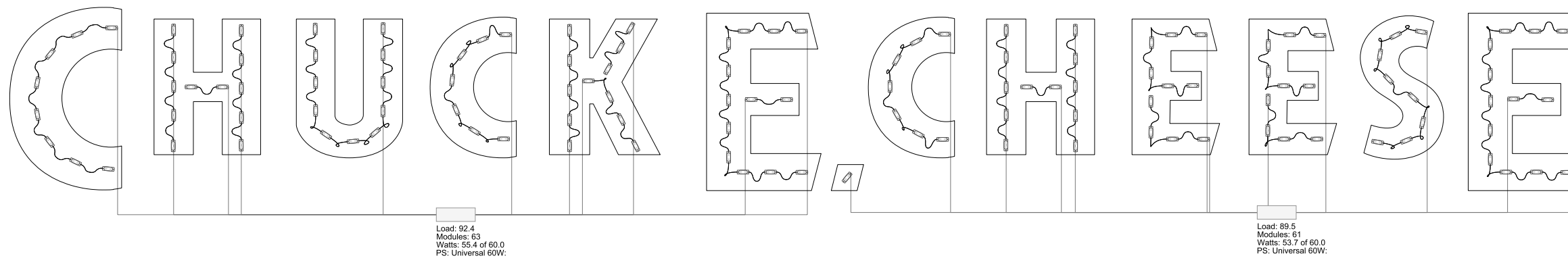

Load: 82.4
Modules: 63
Watts: 55.4 of 60.0
PS: Universal 60W:

Load: 89.5
Modules: 61
Watts: 53.7 of 60.0
PS: Universal 60W:

124 Modules: Principal LED - Qwik Mod 2 - PL-QM2-TW150-P
 124 Total Modules
 109.1 Watts
 2 Power Supplies: Principal LED - Universal 60W

Scale: **1/2" = 1'-0"**



CHUCK E. CHEESE

Proposal Drawing
 Final Drawing

Client: Chuck E Cheese 339
 Location: 10510 Coors Blvd
 Bypass NW, Albuquerque, NM
 Salesperson: Pete
 Project Manager: Steven
 Date: 01/27/2020
 Designer: Bruce
 File Name: 19-4019 - CEC
 339 Exterior - Albuquerque,
 NM R4 FINAL
 Proposal #: 52425
 Job #: **19-4019**



License # 18010

Corporate Office
 5003 Stout Drive
 San Antonio, TX 78219
 (210) 341-7244

Dallas
 2703 Mockingbird Ln
 Dallas, TX 75235
 (972) 870-1594

Houston (State Sign)
 7630 Hansen Rd.
 Houston, TX 77061
 (713) 943-1831

Austin (Custom Sign Creations)
 1130 Rutherford, Suite 180
 Austin, TX 78753
 (512) 374-9300

Tyler (Design Center Signs)
 3245 W. Grande Blvd.
 Tyler, TX 75703
 (903) 561-4995



THIS DRAWING IS THE EXCLUSIVE PROPERTY OF COMET SIGNS, LLC. ANY USE OR REPRODUCTION OF THIS DRAWING WITHOUT WRITTEN AUTHORIZATION FROM COMET SIGNS, LLC IS STRICTLY PROHIBITED. OWNERSHIP AND COPYRIGHT IS RETAINED IN ACCORDANCE WITH U.S. AND INTERNATIONAL TRADEMARK / COPYRIGHT LAWS.

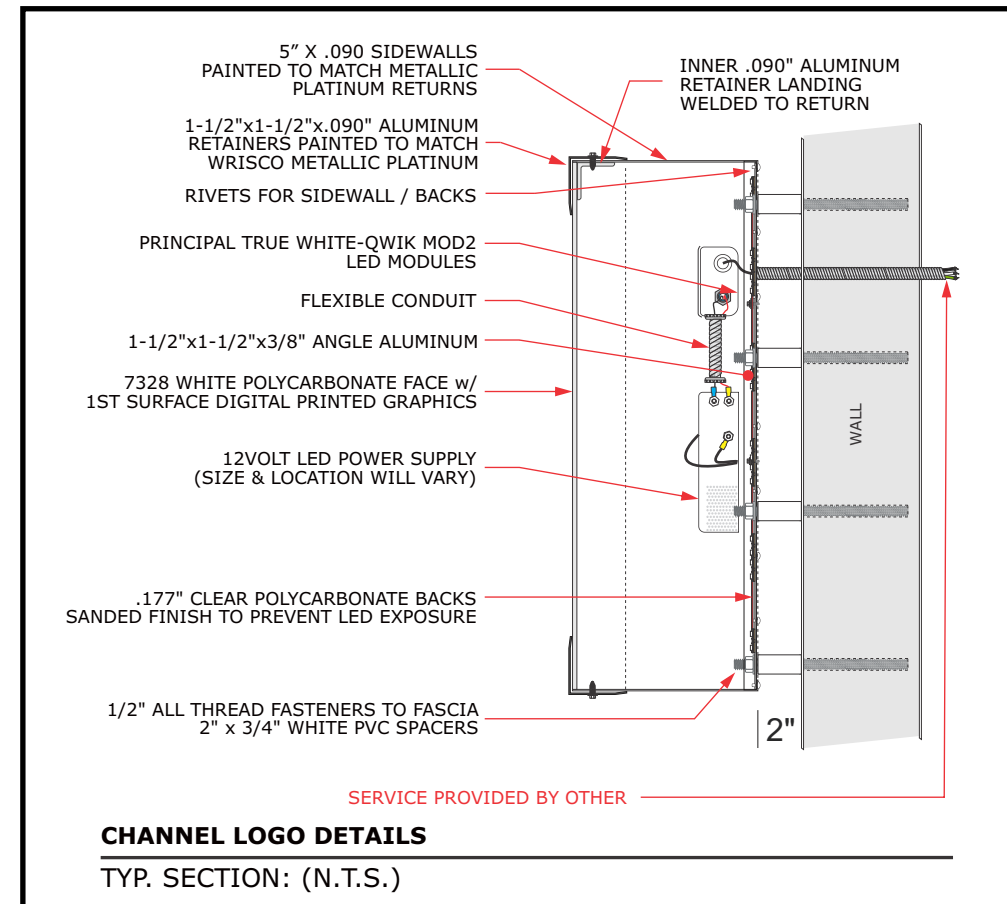
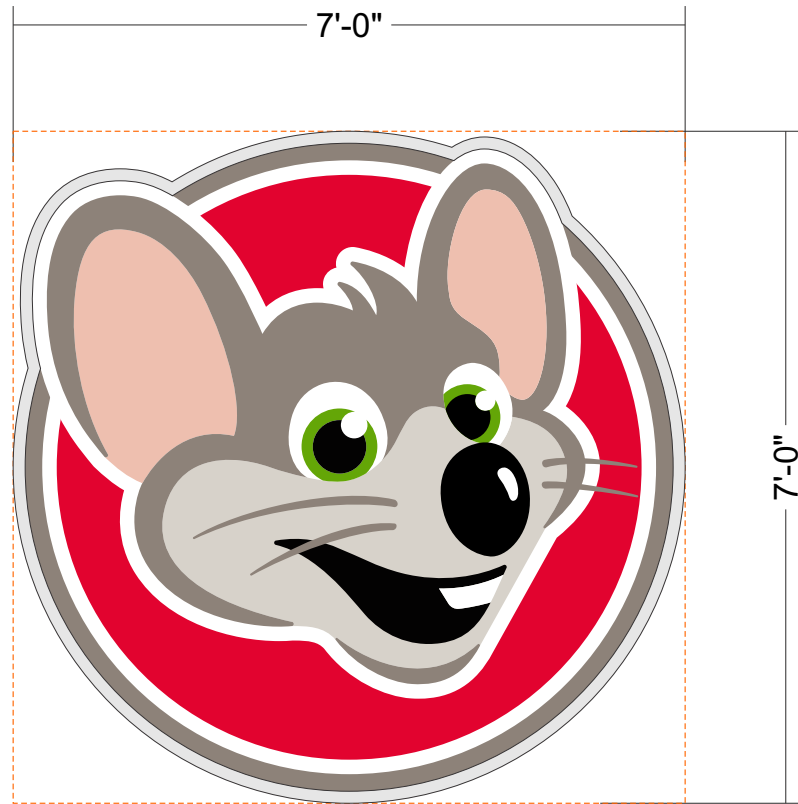

CHUCK E. CHEESE

Proposal Drawing
 Final Drawing

Client: Chuck E Cheese 339
Location: 10510 Coors Blvd
Bypass NW, Albuquerque, NM
Salesperson: Pete
Project Manager: Steven
Date: 01/27/2020
Designer: Bruce
File Name: 19-4019 - CEC
339 Exterior - Albuquerque,
NM R4 FINAL
Proposal #: 52425
Job #: 19-4019

C

DUAL LIT LOGO CABINET

ONE (1) Required

Scale: 1/2"=1'-0"

49.00
SQUARE FEET
SQUARE AREA CALCULATION

- 5" x .090" deep cabinet returns
- Aluminum returns - painted to match Wrisco Metallic Platinum
- .177" clear polycarbonate back
- Back to be sanded finish to prevent LED exposure
- 1 1/2" retainers painted to match Wrisco Metallic Platinum
- Principal True White Qwik Mod 2 LED modules
- Face to be 7328 White polycarbonate
- Faces to be first surface direct print w/ laminate

COLOR SCHEDULE:

- PMS WHITE
- PMS 369
- PMS 199
- PMS 7520
- PMS WARM GRAY 8
- WRISCO METALLIC PLATINUM
- PMS WARM GRAY 1

WIND LOAD: 000 MPH

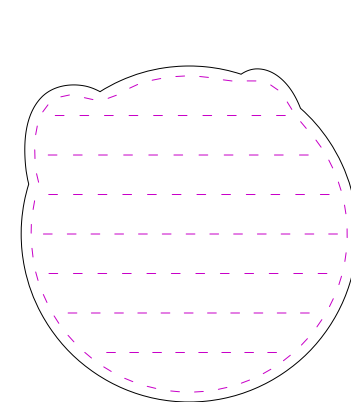

7'-0" LOGO LED LAYOUT
Scale: 1/4"=1'-0"

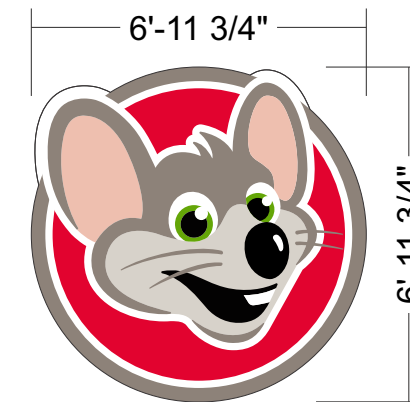

7'-0" LOGO FACE ART
Scale: 1/4"=1'-0"



ELECTRICAL

- CIRCUITS: ONE (1)
- VOLTAGE: 120v
- CIRCUIT BREAKER AMP: 20 AMPS
- DRAW: 2.2 AMPS

SPACE ROWS @ 10" O.C. MAX
MAX MODS PER SERIES: 38
76 MODULES PER 60W PS

FACE/HALO LIT
(76 MODS PER BAG)
(120) TRUE WHITE QWIK MOD 2 MODULES (M-QMDX0-71)
71FT TRUE WHITE QWIK MOD 2 MODULES
(2) 60W POWER SUPPLIES (P-OH060-12-PL)



License # 18010

Corporate Office
5003 Stout Drive
San Antonio, TX 78219
(210) 341-7244

Dallas
2703 Mockingbird Ln
Dallas, TX 75235
(972) 870-1594

Houston (State Sign)
7630 Hansen Rd.
Houston, TX 77061
(713) 943-1831

Austin (Custom Sign Creations)
1130 Rutherford, Suite 180
Austin, TX 78753
(512) 374-9300

Tyler (Design Center Signs)
3245 W. Grande Blvd.
Tyler, TX 75703
(903) 561-4995



THIS DRAWING IS THE EXCLUSIVE PROPERTY OF COMET SIGNS, LLC. ANY USE OR REPRODUCTION OF THIS DRAWING WITHOUT WRITTEN AUTHORIZATION FROM COMET SIGNS, LLC IS STRICTLY PROHIBITED. OWNERSHIP AND COPYRIGHT IS RETAINED IN ACCORDANCE WITH U.S. AND INTERNATIONAL TRADEMARK / COPYRIGHT LAWS.

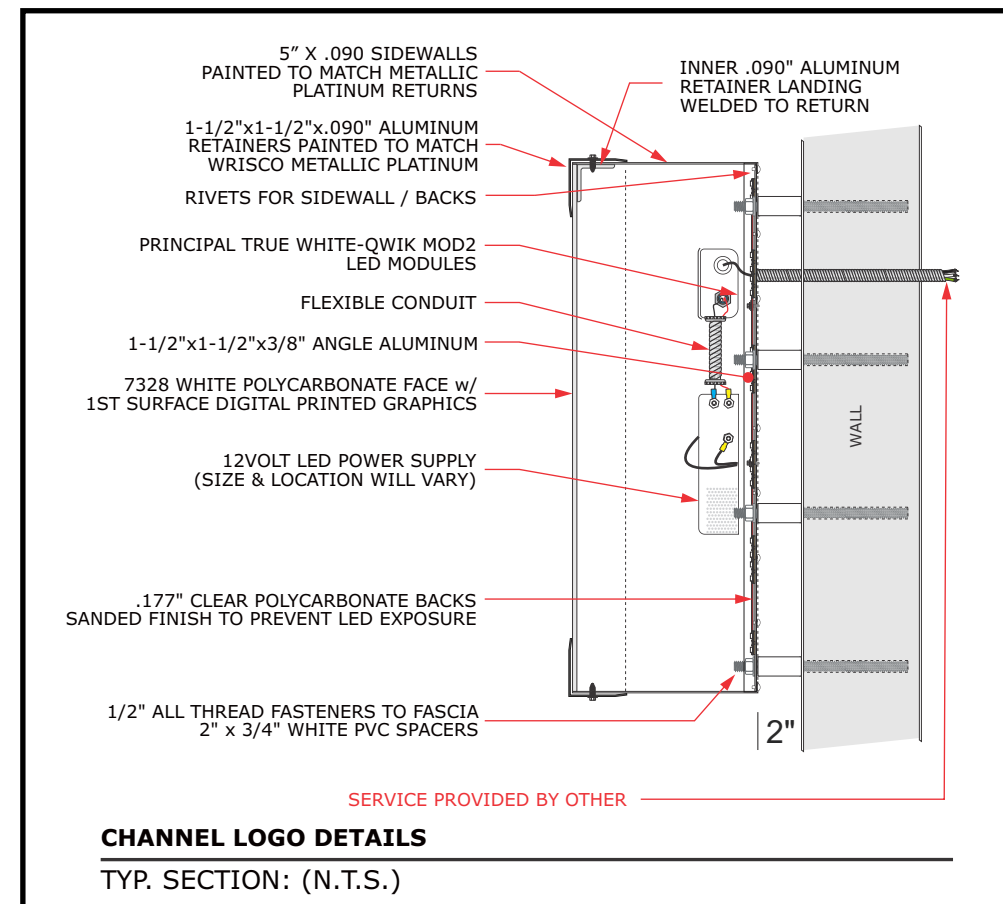
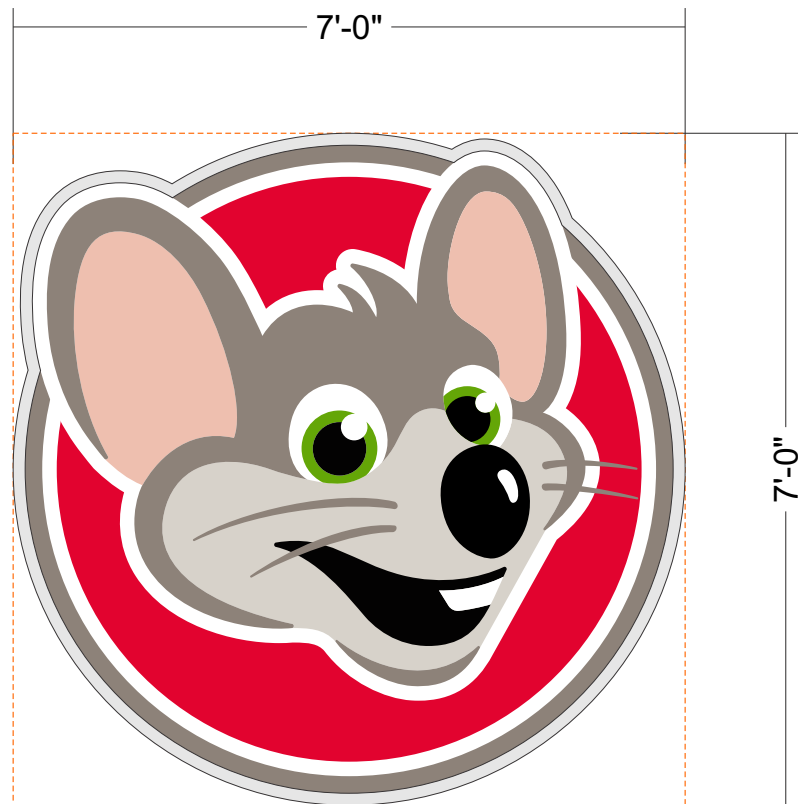

CHUCK E. CHEESE

Proposal Drawing
 Final Drawing

Client: Chuck E Cheese 339
Location: 10510 Coors Blvd
Bypass NW, Albuquerque, NM
Salesperson: Pete
Project Manager: Steven
Date: 01/27/2020
Designer: Bruce
File Name: 19-4019 - CEC
339 Exterior - Albuquerque,
NM R4 FINAL
Proposal #: 52425
Job #: 19-4019

D

DUAL LIT LOGO CABINET

ONE (1) Required

Scale: 1/2"=1'-0"

49.00
SQUARE FEET
SQUARE AREA CALCULATION

- 5" x .090" deep cabinet returns
- Aluminum returns - painted to match Wrisco Metallic Platinum
- .177" clear polycarbonate back
- Back to be sanded finish to prevent LED exposure
- 1 1/2" retainers painted to match Wrisco Metallic Platinum
- Principal True White Qwik Mod 2 LED modules
- Face to be 7328 White polycarbonate
- Faces to be first surface direct print w/ laminate

COLOR SCHEDULE:

- PMS WHITE
- PMS 369
- PMS 199
- PMS 7520
- PMS WARM GRAY 8
- WRISCO METALLIC PLATINUM
- PMS WARM GRAY 1

WIND LOAD: 000 MPH

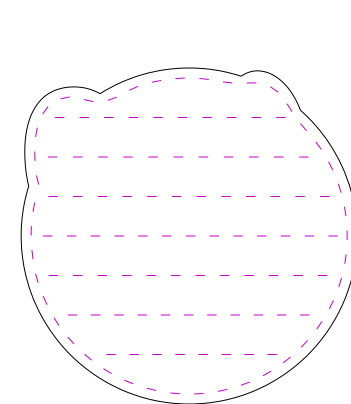

7'-0" LOGO LED LAYOUT
Scale: 1/4"=1'-0"

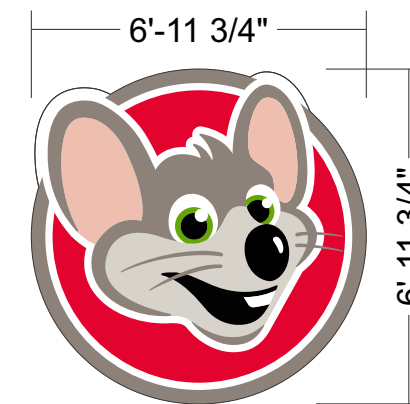

7'-0" LOGO FACE ART
Scale: 1/4"=1'-0"

ELECTRICAL

- CIRCUITS: ONE (1)
- VOLTAGE: 120v
- CIRCUIT BREAKER AMP: 20 AMPS
- DRAW: 2.2 AMPS

SPACE ROWS @ 10" O.C. MAX
MAX MODS PER SERIES: 38
76 MODULES PER 60W PS

FACE/HALO LIT
(76 MODS PER BAG)
(120) TRUE WHITE QWIK MOD 2 MODULES (M-QMDX0-71)
(2) 60W POWER SUPPLIES (P-OH060-12-PL)



License # 18010

Corporate Office
5003 Stout Drive
San Antonio, TX 78219
(210) 341-7244

Dallas
2703 Mockingbird Ln
Dallas, TX 75235
(972) 870-1594

Houston (State Sign)
7630 Hansen Rd.
Houston, TX 77061
(713) 943-1831

Austin (Custom Sign Creations)
1130 Rutherford, Suite 180
Austin, TX 78753
(512) 374-9300

Tyler (Design Center Signs)
3245 W. Grande Blvd.
Tyler, TX 75703
(903) 561-4995



THIS DRAWING IS THE EXCLUSIVE PROPERTY OF COMET SIGNS, LLC. ANY USE OR REPRODUCTION OF THIS DRAWING WITHOUT WRITTEN AUTHORIZATION FROM COMET SIGNS, LLC IS STRICTLY PROHIBITED. OWNERSHIP AND COPYRIGHT IS RETAINED IN ACCORDANCE WITH U.S. AND INTERNATIONAL TRADEMARK / COPYRIGHT LAWS.

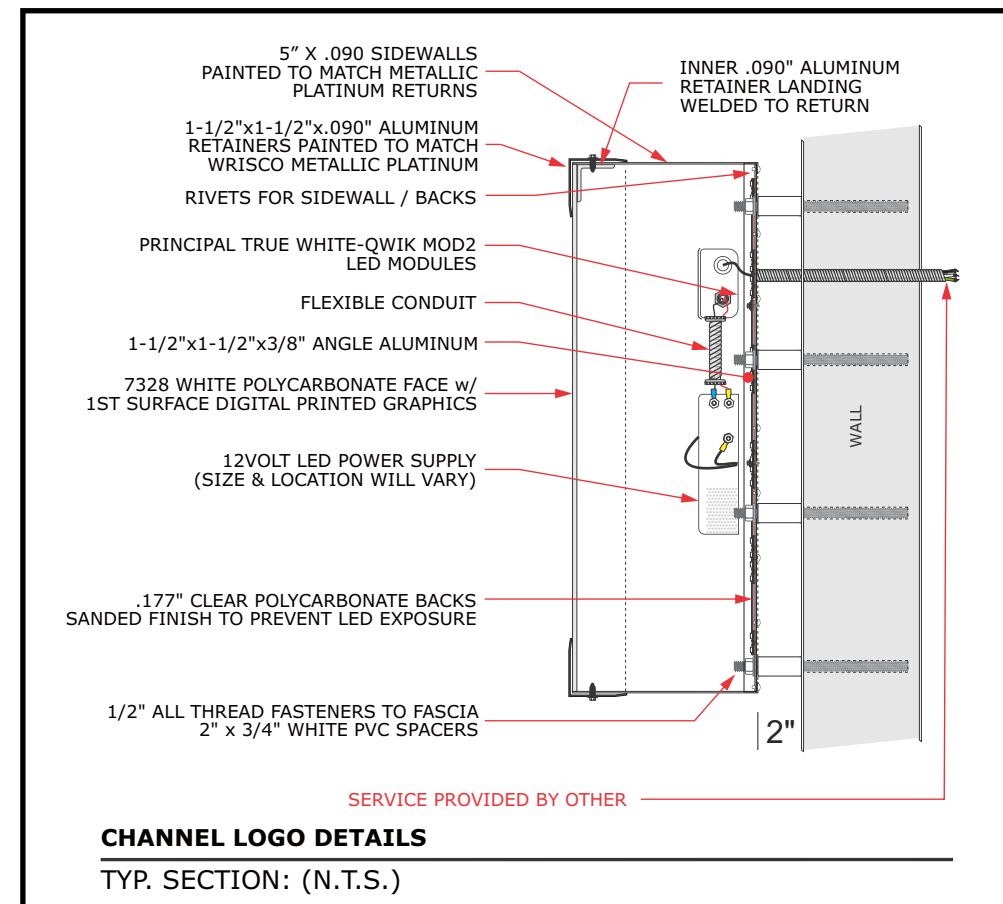
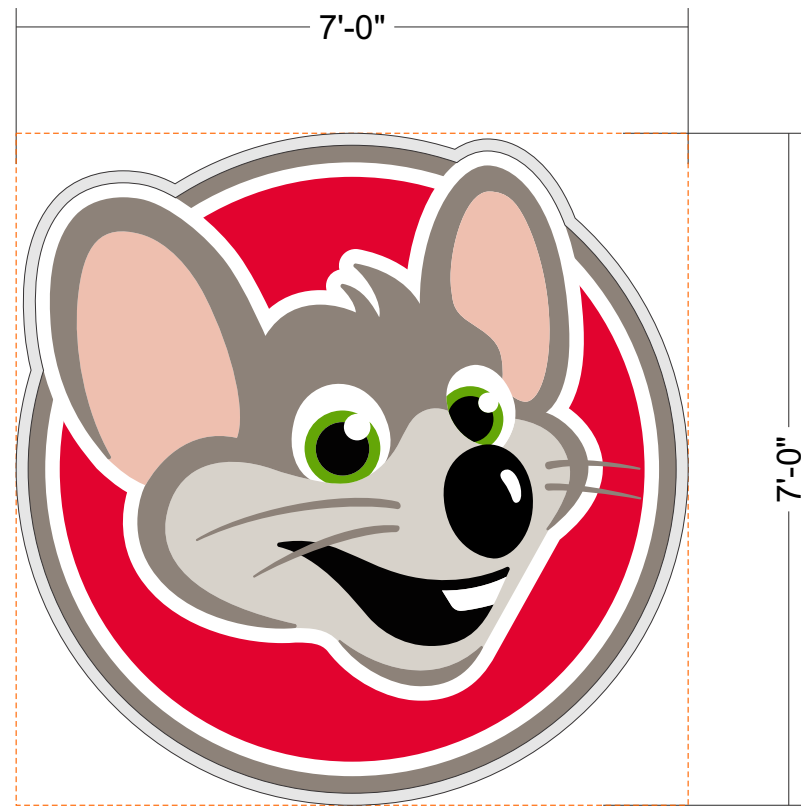

CHUCK E. CHEESE

Proposal Drawing
 Final Drawing

Client: Chuck E Cheese 339
Location: 10510 Coors Blvd
Bypass NW, Albuquerque, NM
Salesperson: Pete
Project Manager: Steven
Date: 01/27/2020
Designer: Bruce
File Name: 19-4019 - CEC
339 Exterior - Albuquerque,
NM R4 FINAL
Proposal #: 52425
Job #: 19-4019

E

DUAL LIT LOGO CABINET

ONE (1) Required

Scale: 1/2"=1'-0"

49.00
SQUARE FEET
SQUARE AREA CALCULATION

- 5" x .090" deep cabinet returns
- Aluminum returns - painted to match Wrisco Metallic Platinum
- .177" clear polycarbonate back
- Back to be sanded finish to prevent LED exposure
- 1 1/2" retainers painted to match Wrisco Metallic Platinum
- Principal True White Qwik Mod 2 LED modules
- Face to be 7328 White polycarbonate
- Faces to be first surface direct print w/ laminate

COLOR SCHEDULE:

- PMS WHITE
- PMS 199
- PMS 369
- PMS 7520
- PMS WARM GRAY 8
- WRISCO METALLIC PLATINUM
- PMS WARM GRAY 1

WIND LOAD: 000 MPH

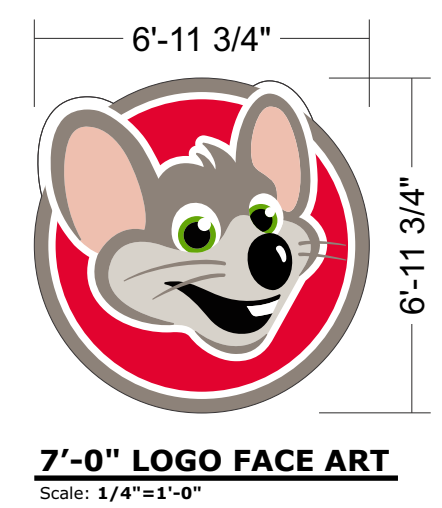
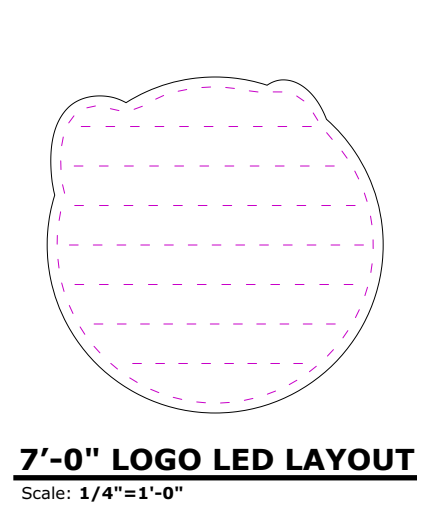

ELECTRICAL

- CIRCUITS: ONE (1)
- VOLTAGE: 120v
- CIRCUIT BREAKER AMP: 20 AMPS
- DRAW: 2.2 AMPS

SPACE ROWS @ 10" O.C. MAX
MAX MODS PER SERIES: 38
76 MODULES PER 60W PS

FACE/HALO LIT
(76 MODS PER BAG)
(120) TRUE WHITE QWIK MOD 2 MODULES (M-QMDX0-71)
(2) 60W POWER SUPPLIES (P-OH060-12-PL)



License # 18010

Corporate Office
5003 Stout Drive
San Antonio, TX 78219
(210) 341-7244

Dallas
2703 Mockingbird Ln
Dallas, TX 75235
(972) 870-1594

Houston (State Sign)
7630 Hansen Rd.
Houston, TX 77061
(713) 943-1831

Austin (Custom Sign Creations)
1130 Rutherford, Suite 180
Austin, TX 78753
(512) 374-9300

Tyler (Design Center Signs)
3245 W. Grande Blvd.
Tyler, TX 75703
(903) 561-4995



THIS DRAWING IS THE EXCLUSIVE PROPERTY OF COMET SIGNS, LLC. ANY USE OR REPRODUCTION OF THIS DRAWING WITHOUT WRITTEN AUTHORIZATION FROM COMET SIGNS, LLC IS STRICTLY PROHIBITED. OWNERSHIP AND COPYRIGHT IS RETAINED IN ACCORDANCE WITH U.S. AND INTERNATIONAL TRADEMARK / COPYRIGHT LAWS.

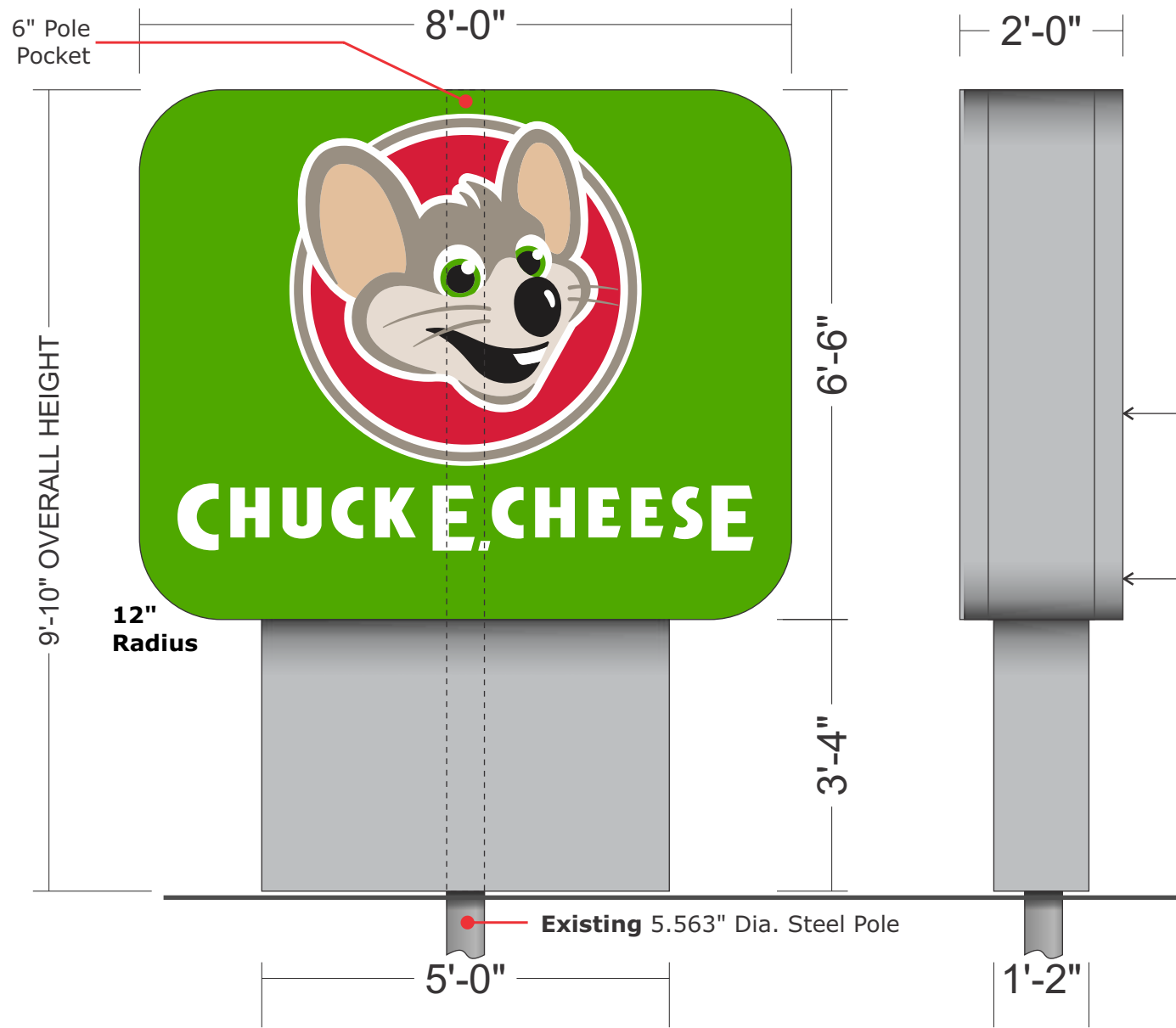

NOTE: This sign is custom for this location



CHUCK E. CHEESE

Proposal Drawing
 Final Drawing

Client: Chuck E Cheese 339
 Location: 10510 Coors Blvd
 Bypass NW, Albuquerque, NM
 Salesperson: Pete
 Project Manager: Steven
 Date: 01/27/2020
 Designer: Bruce
 File Name: 19-4019 - CEC
 339 Exterior - Albuquerque,
 NM R4 FINAL
 Proposal #: 52425
 Job #: **19-4019**



License # 18010

Corporate Office
 5003 Stout Drive
 San Antonio, TX 78219
 (210) 341-7244

Dallas
 2703 Mockingbird Ln
 Dallas, TX 75235
 (972) 870-1594

Houston (State Sign)
 7630 Hansen Rd.
 Houston, TX 77061
 (713) 943-1831

Austin (Custom Sign Creations)
 1130 Rutherford, Suite 180
 Austin, TX 78753
 (512) 374-9300

Tyler (Design Center Signs)
 3245 W. Grande Blvd.
 Tyler, TX 75703
 (903) 561-4995



THIS DRAWING IS THE EXCLUSIVE PROPERTY OF COMET SIGNS, LLC. ANY USE OR REPRODUCTION OF THIS DRAWING WITHOUT WRITTEN AUTHORIZATION FROM COMET SIGNS, LLC IS STRICTLY PROHIBITED. OWNERSHIP AND COPYRIGHT IS RETAINED IN ACCORDANCE WITH U.S. AND INTERNATIONAL TRADEMARK / COPYRIGHT LAWS.

F D/F ILLUMINATED CABINET
 ONE (1) Required Scale: 1/2"=1'-0"

64.00
 SQUARE FEET
 SQUARE AREA CALCULATION

ELECTRICAL

- CIRCUITS: ONE (1)
- VOLTAGE: 120v
- CIRCUIT BREAKER AMP: 20 AMPS
- DRAW: 11 AMPS

- COLOR SCHEDULE:**
- PMS WHITE
 - PMS 199
 - PMS 369
 - PMS 7520
 - PMS WARM GRAY 8
 - CITGO SILVER
 - PMS WARM GRAY 1

- Remove and discard existing pylon cabinet and face
- Manufacture and install new internally illuminated D/F cabinet and faces
- Cabinet to be all aluminum construction
- Cabinet installed on existing steel support, welded to pole pocket
- Cabinet to be illuminated w/ white LED light modules [SEE NEXT PAGE]
- Cabinet to be painted to match Citgo Silver
- Faces to be direct printed flex vinyl material
- Repaint pole skirting to match Citgo Silver



Tetra LED System
 Tech Support: 888-694-3533
 Email: tetradrawings@ge.com

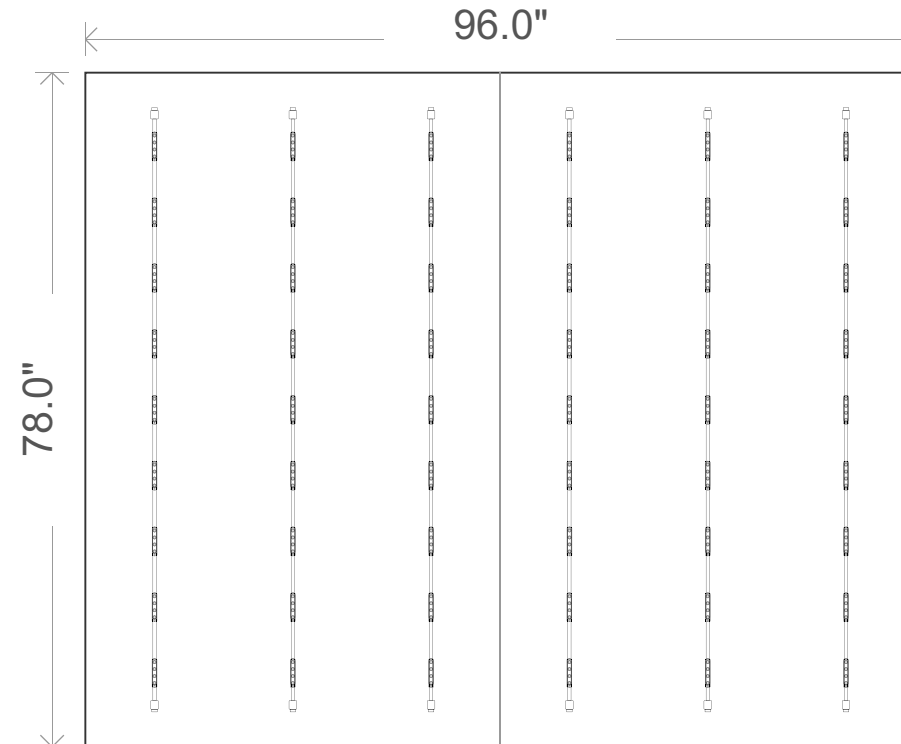

CHUCK E. CHEESE

Proposal Drawing
 Final Drawing

Client: Chuck E Cheese 339
 Location: 10510 Coors Blvd
 Bypass NW, Albuquerque, NM
 Salesperson: Pete
 Project Manager: Steven
 Date: 01/27/2020
 Designer: Bruce
 File Name: 19-4019 - CEC
 339 Exterior - Albuquerque,
 NM R4 FINAL
 Proposal #: 52425
 Job #: **19-4019**



License # 18010

Corporate Office
 5003 Stout Drive
 San Antonio, TX 78219
 (210) 341-7244

Dallas
 2703 Mockingbird Ln
 Dallas, TX 75235
 (972) 870-1594

Houston (State Sign)
 7630 Hansen Rd.
 Houston, TX 77061
 (713) 943-1831

Austin (Custom Sign Creations)
 1130 Rutherford, Suite 180
 Austin, TX 78753
 (512) 374-9300

Tyler (Design Center Signs)
 3245 W. Grande Blvd.
 Tyler, TX 75703
 (903) 561-4995



THIS DRAWING IS THE EXCLUSIVE PROPERTY OF COMET SIGNS, LLC. ANY USE OR REPRODUCTION OF THIS DRAWING WITHOUT WRITTEN AUTHORIZATION FROM COMET SIGNS, LLC IS STRICTLY PROHIBITED. OWNERSHIP AND COPYRIGHT IS RETAINED IN ACCORDANCE WITH U.S. AND INTERNATIONAL TRADEMARK / COPYRIGHT LAWS.

Date	Power Supply	Power Supply Location	Area	Wire Connectors
February 12, 2020	(1) GEPS24-180U	--	104.00 sqft	16
Name	Total Watts	Illumination	Perimeter	Supply Wire
12885669:32425	129.6	Face Lit	29.00 ft	0.0 ft
Module Name	Can Depth	Total Amps	Dimensions	Wire End Caps
(6) Tetra Stick HO DS 72	24.00"	2.5	96.0 " x 78.0 " x 24.0 "	12

- 1) **THE GRAPHICS ABOVE ARE FOR REFERENCE ONLY** and should not be used for commercial quotation or bid without validation. The material estimates for Tetra® LED Systems are based upon our engineering standards and information provided pertaining to font, letter height, and can depth.
- 2) **LED MODULE PLACEMENT AND QUANTITY IS AN APPROXIMATION ONLY.** The sign manufacturer **must** verify module placement and quantity to ensure even illumination.
- 3) All signs should be tested as complete units (including correct Tetra® power supply) before installation for acceptable color, illumination, intensity, & functionality.
- 4) For detailed information and instructions refer to the applicable Tetra® product found under Signage at: www.gelightingssolutions.com



CHUCK E. CHEESE

Proposal Drawing
 Final Drawing

Client: Chuck E Cheese 339
 Location: 10510 Coors Blvd
 Bypass NW, Albuquerque, NM
 Salesperson: Pete
 Project Manager: Steven
 Date: 01/27/2020
 Designer: Bruce
 File Name: 19-4019 - CEC
 339 Exterior - Albuquerque,
 NM R4 FINAL
 Proposal #: 52425
 Job #: **19-4019**

G VINYL BANNERS

TWO (2) Required Scale: **3/4"=1'-0"**

- Manufacture and install two (2) vinyl banners
- Banners to be hemmed and grommeted
- Banners to be installed w/ ropes and buckets

COLOR SCHEDULE:

- PMS WHITE
- PMS 199
- PMS WARM GRAY 8
- PMS WARM GRAY 1
- PMS 369
- PMS 7520
- PMS WARM GRAY 1



License # 18010

Corporate Office
 5003 Stout Drive
 San Antonio, TX 78219
 (210) 341-7244

Dallas
 2703 Mockingbird Ln
 Dallas, TX 75235
 (972) 870-1594

Houston (State Sign)
 7630 Hansen Rd.
 Houston, TX 77061
 (713) 943-1831

Austin (Custom Sign Creations)
 1130 Rutherford, Suite 180
 Austin, TX 78753
 (512) 374-9300

Tyler (Design Center Signs)
 3245 W. Grande Blvd.
 Tyler, TX 75703
 (903) 561-4995



THIS DRAWING IS THE EXCLUSIVE PROPERTY OF COMET SIGNS, LLC. ANY USE OR REPRODUCTION OF THIS DRAWING WITHOUT WRITTEN AUTHORIZATION FROM COMET SIGNS, LLC IS STRICTLY PROHIBITED. OWNERSHIP AND COPYRIGHT IS RETAINED IN ACCORDANCE WITH U.S. AND INTERNATIONAL TRADEMARK / COPYRIGHT LAWS.

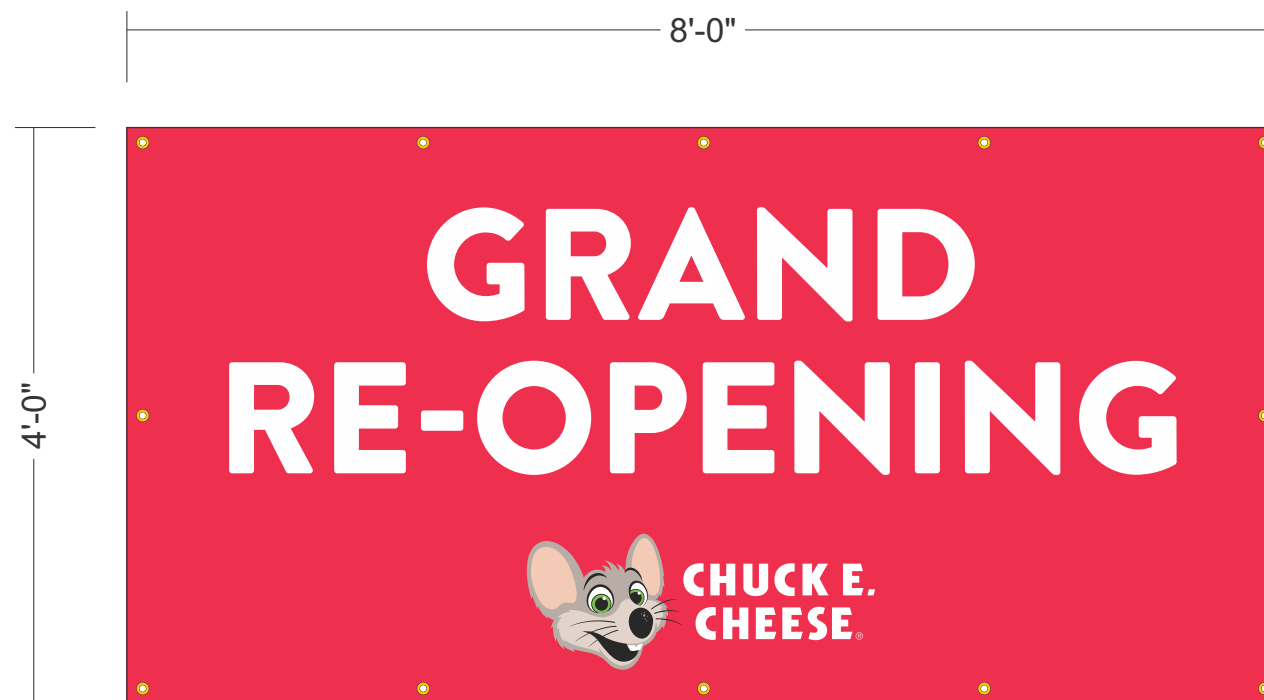

H VINYL BANNER

ONE (1) Required Scale: 3/4"=1'-0"

- Manufacture and install one (1) vinyl banner
- Banner to be hemmed and grommeted
- Banner to be installed w/ ropes and buckets

COLOR SCHEDULE:

- PMS WHITE
- PMS 199
- PMS WARM GRAY 8
- PMS WARM GRAY 1
- PMS 369
- PMS 7520
- PMS WARM GRAY 1



CHUCK E. CHEESE

Proposal Drawing
 Final Drawing

Client: Chuck E Cheese 339
 Location: 10510 Coors Blvd
 Bypass NW, Albuquerque, NM
 Salesperson: Pete
 Project Manager: Steven
 Date: 01/27/2020
 Designer: Bruce
 File Name: 19-4019 - CEC
 339 Exterior - Albuquerque,
 NM R4 FINAL
 Proposal #: 52425
 Job #: **19-4019**



License # 18010

Corporate Office
 5003 Stout Drive
 San Antonio, TX 78219
 (210) 341-7244

Dallas
 2703 Mockingbird Ln
 Dallas, TX 75235
 (972) 870-1594

Houston (State Sign)
 7630 Hansen Rd.
 Houston, TX 77061
 (713) 943-1831

Austin (Custom Sign Creations)
 1130 Rutherford, Suite 180
 Austin, TX 78753
 (512) 374-9300

Tyler (Design Center Signs)
 3245 W. Grande Blvd.
 Tyler, TX 75703
 (903) 561-4995



THIS DRAWING IS THE EXCLUSIVE PROPERTY OF COMET SIGNS, LLC. ANY USE OR REPRODUCTION OF THIS DRAWING WITHOUT WRITTEN AUTHORIZATION FROM COMET SIGNS, LLC IS STRICTLY PROHIBITED. OWNERSHIP AND COPYRIGHT IS RETAINED IN ACCORDANCE WITH U.S. AND INTERNATIONAL TRADEMARK / COPYRIGHT LAWS.

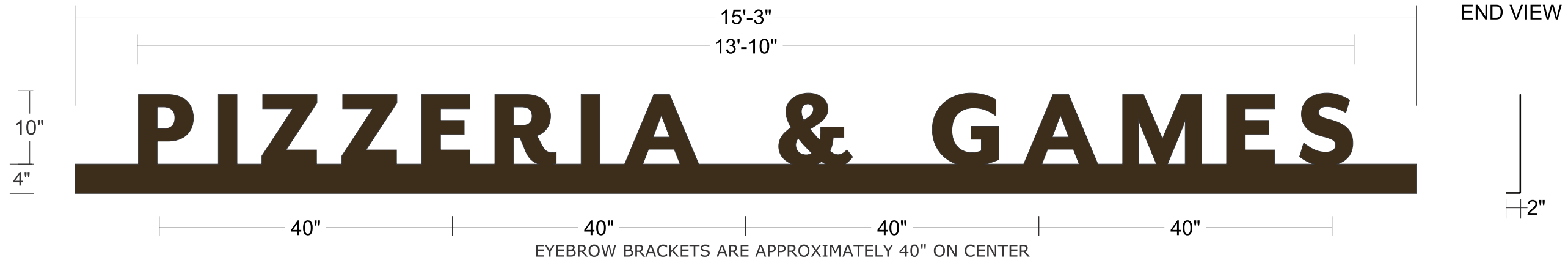

CHUCK E. CHEESE

Proposal Drawing
 Final Drawing

Client: Chuck E Cheese 339
Location: 10510 Coors Blvd
Bypass NW, Albuquerque, NM
Salesperson: Pete
Project Manager: Steven
Date: 01/27/2020
Designer: Bruce
File Name: 19-4019 - CEC
339 Exterior - Albuquerque,
NM R4 FINAL
Proposal #: 52425
Job #: 19-4019

G ALUMINUM FCOs

ONE (1) Set Required Scale: 3/4"=1'-0"

- Connection Specifications
- .125" FCO aluminum w/ 90°brake. Paint to match Dark Bronze.
- Install on existing canopy with minimum of ten (10) #14 Tek Screws
- Tek screws to be into eyebrow brackets as shown
- See drawings on next page for complete fabrication specifications

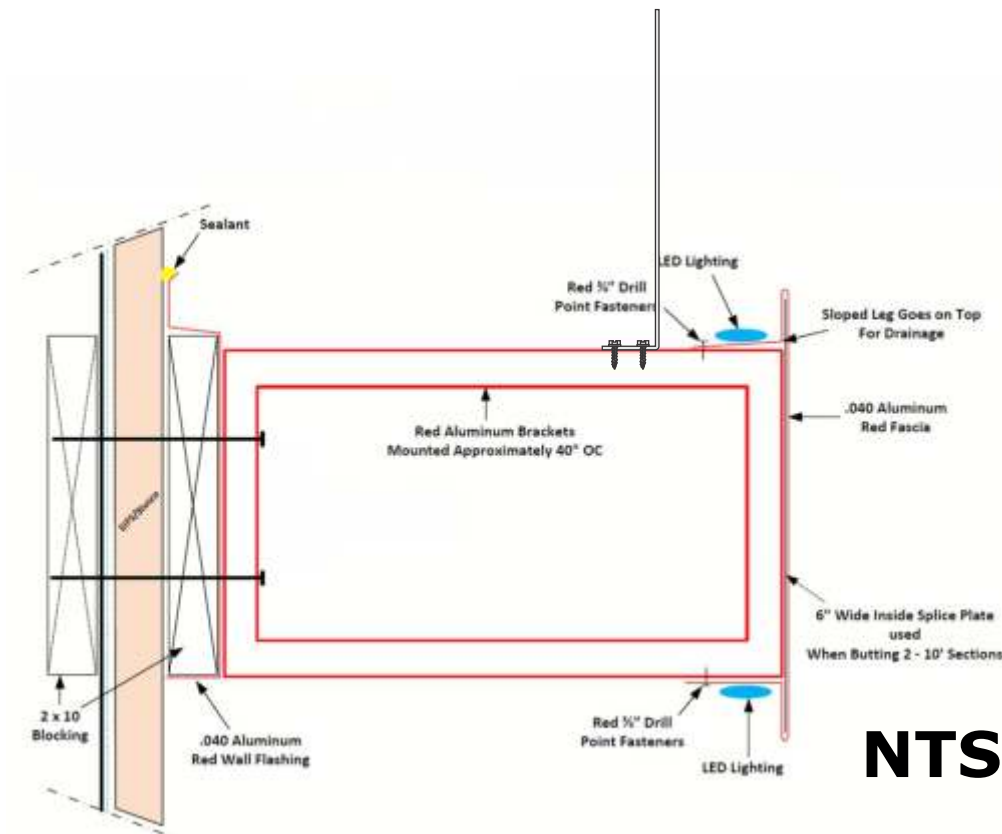

NOTE: EYEBROW PROVIDED BY OTHERS

**NOTE:
STAMPED ENGINEERED DRAWINGS
ARE ON FILE IN SAN ANTONIO FACILITY**

NOTE: THIS FCO SET IS CUSTOM FOR THIS LOCATION



License # 18010

Corporate Office
5003 Stout Drive
San Antonio, TX 78219
(210) 341-7244

Dallas
2703 Mockingbird Ln
Dallas, TX 75235
(972) 870-1594

Houston (State Sign)
7630 Hansen Rd.
Houston, TX 77061
(713) 943-1831

Austin (Custom Sign Creations)
1130 Rutherford, Suite 180
Austin, TX 78753
(512) 374-9300

Tyler (Design Center Signs)
3245 W. Grande Blvd.
Tyler, TX 75703
(903) 561-4995



THIS DRAWING IS THE EXCLUSIVE PROPERTY OF COMET SIGNS, LLC. ANY USE OR REPRODUCTION OF THIS DRAWING WITHOUT WRITTEN AUTHORIZATION FROM COMET SIGNS, LLC IS STRICTLY PROHIBITED. OWNERSHIP AND COPYRIGHT IS RETAINED IN ACCORDANCE WITH U.S. AND INTERNATIONAL TRADEMARK / COPYRIGHT LAWS.

Scale: 6"=1'-0"

1/8" ALUMINUM FCO

#14 TEK SCREWS

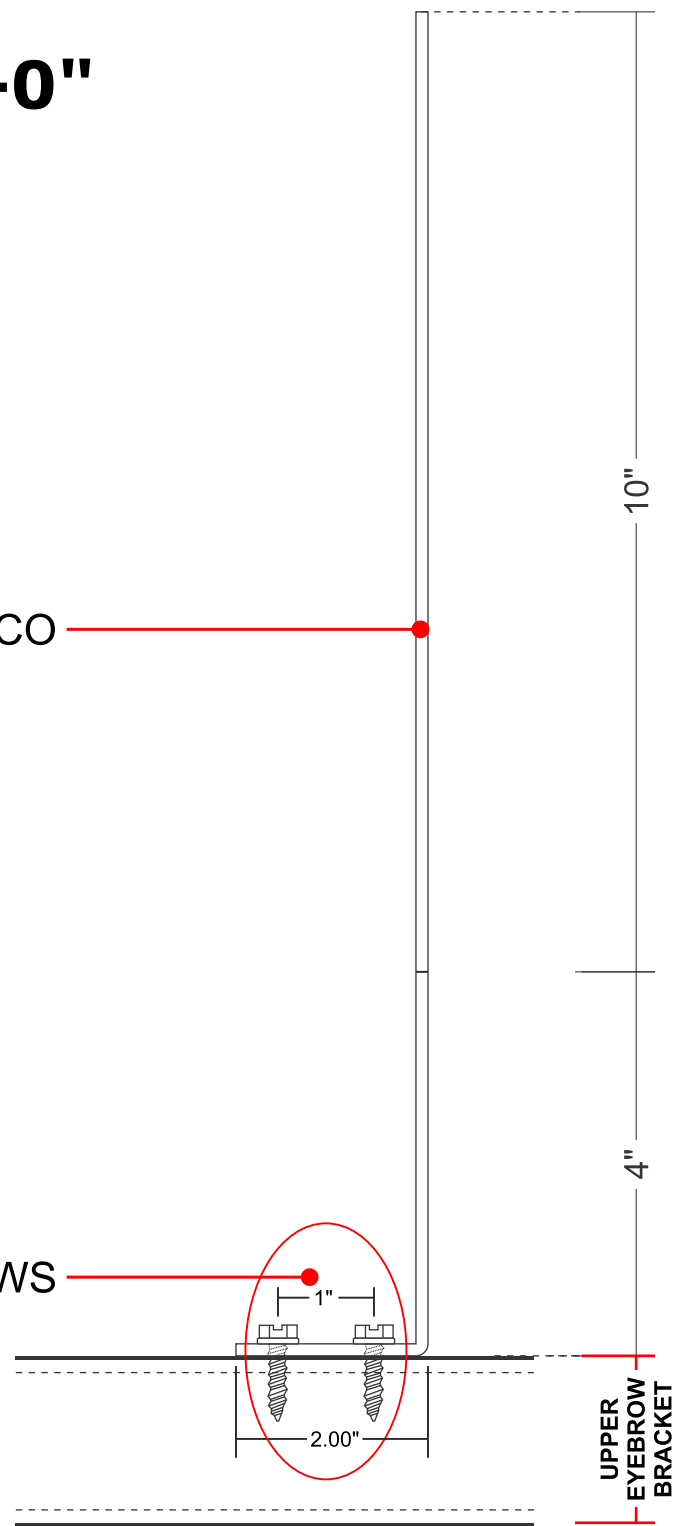

MOUNTING:
INSTALL W/ TEK SCREWS
INTO EYEBROW FRAME

NOTE:
**STAMPED ENGINEERED DRAWINGS
ARE ON FILE IN SAN ANTONIO FACILITY**



CHUCK E. CHEESE

Proposal Drawing
 Final Drawing

Client: Chuck E Cheese 339
 Location: 10510 Coors Blvd
 Bypass NW, Albuquerque, NM
 Salesperson: Pete
 Project Manager: Steven
 Date: 01/27/2020
 Designer: Bruce
 File Name: 19-4019 - CEC
 339 Exterior - Albuquerque,
 NM R4 FINAL
 Proposal #: 52425
 Job #: **19-4019**



License # 18010

Corporate Office
 5003 Stout Drive
 San Antonio, TX 78219
 (210) 341-7244

Dallas
 2703 Mockingbird Ln
 Dallas, TX 75235
 (972) 870-1594

Houston (State Sign)
 7630 Hansen Rd.
 Houston, TX 77061
 (713) 943-1831

Austin (Custom Sign Creations)
 1130 Rutherford, Suite 180
 Austin, TX 78753
 (512) 374-9300

Tyler (Design Center Signs)
 3245 W. Grande Blvd.
 Tyler, TX 75703
 (903) 561-4995



THIS DRAWING IS THE EXCLUSIVE PROPERTY OF COMET SIGNS, LLC. ANY USE OR REPRODUCTION OF THIS DRAWING WITHOUT WRITTEN AUTHORIZATION FROM COMET SIGNS, LLC IS STRICTLY PROHIBITED. OWNERSHIP AND COPYRIGHT IS RETAINED IN ACCORDANCE WITH U.S. AND INTERNATIONAL TRADEMARK / COPYRIGHT LAWS.