

ADMINISTRATIVE AMENDMENT

FILE # ^{SI-2020} -00073 **PROJECT #** ^{PR-2020} -003539

Alternative signage to replace green-faced signs with white-faced signs.

RBrito Digitally signed by RBrito
DN: cn=RBrito, o=CABQ Planning Dept, ou=UD&D,
email=brbt.og@caba.gov, c=US
Date: 2020.03.26 16:52:22 -0600 26 Mar 2020

APPROVED BY **DATE**

STEEL CHANNEL AWNING
- PAINT SILVER (TYP.)

2 COAT SYNTHETIC
STUCCO SYSTEM
- BUCKSKIN

2 COAT SYNTHETIC
STUCCO SYSTEM
- SANTA FE BROWN

INTERNALLY LT
INDIVIDUAL CHANNEL
LETTERS (GREEN)
& 'DRIVE-THRU' OVAL
48 SQ. FT. MAX.

INTERNALLY LT
INDIVIDUAL CHANNEL
LETTERS ON CANOPY
48 SQ. FT. MAX.

STARBUCKS
COFFEE
DRIVE THRU

TENANT SIGN

STEEL
- PAINT

I.D.

12'-0 1/2"

GREY C

SCORED
SPLIT 1

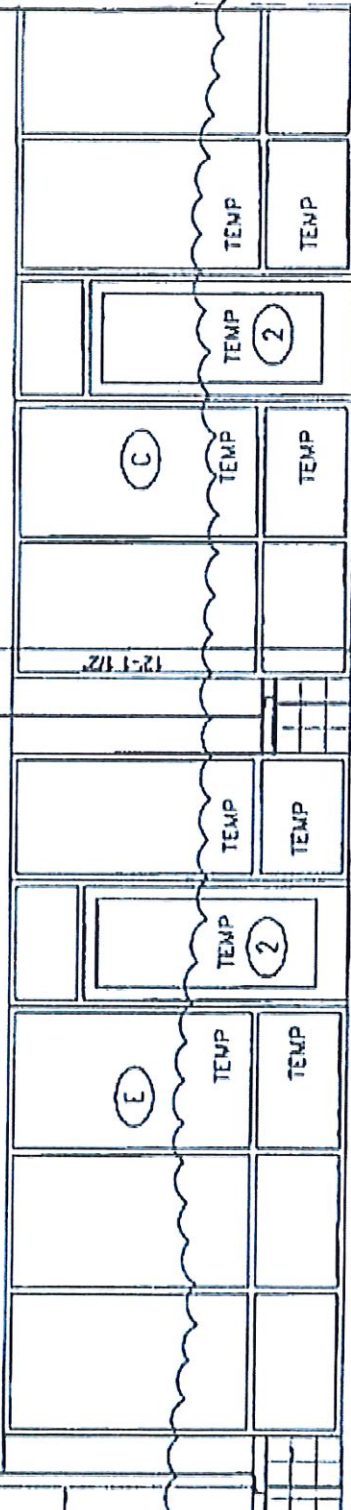

NORTH ELEVATION

1/4"=1'-0"

TOP OF ROOF DECK (TYP.)

STEEL CHANNEL AWNING
- PAINT SILVER (TYP.)

2 COAT SYNTHETIC
STUCCO SYSTEM
- BUCKSKIN

INTERNALLY LIT
INDIVIDUAL CHANNEL
LETTERS (GREEN) WHITE
& 'DRIVE-THRU' OVAL
48 SQ. FT. MAX.

INTERNALLY LIT
INDIVIDUAL CHANNEL
LETTERS ON CANOPY
48 SQ. FT. MAX.

STARBUCKS
COFFEE DRIVE THRU

TENANT SIGN

STEEL
- PAINT

T.O.

12'-0 1/2"

GREY (

SCORE
SPLIT 1

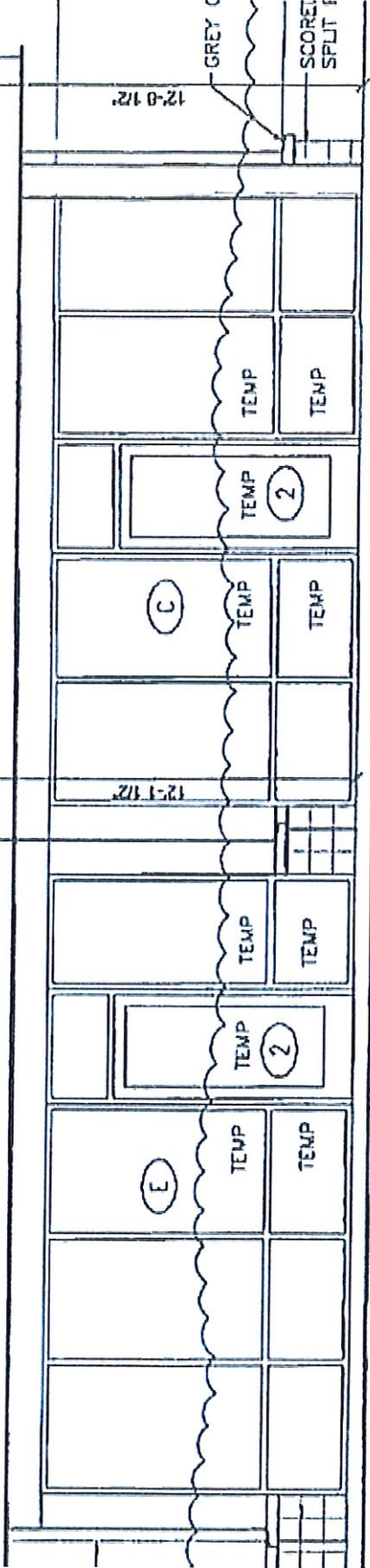

NORTH ELEVATION

1/4"=1'-0"

TOP OF ROOF DECK (TYP.)

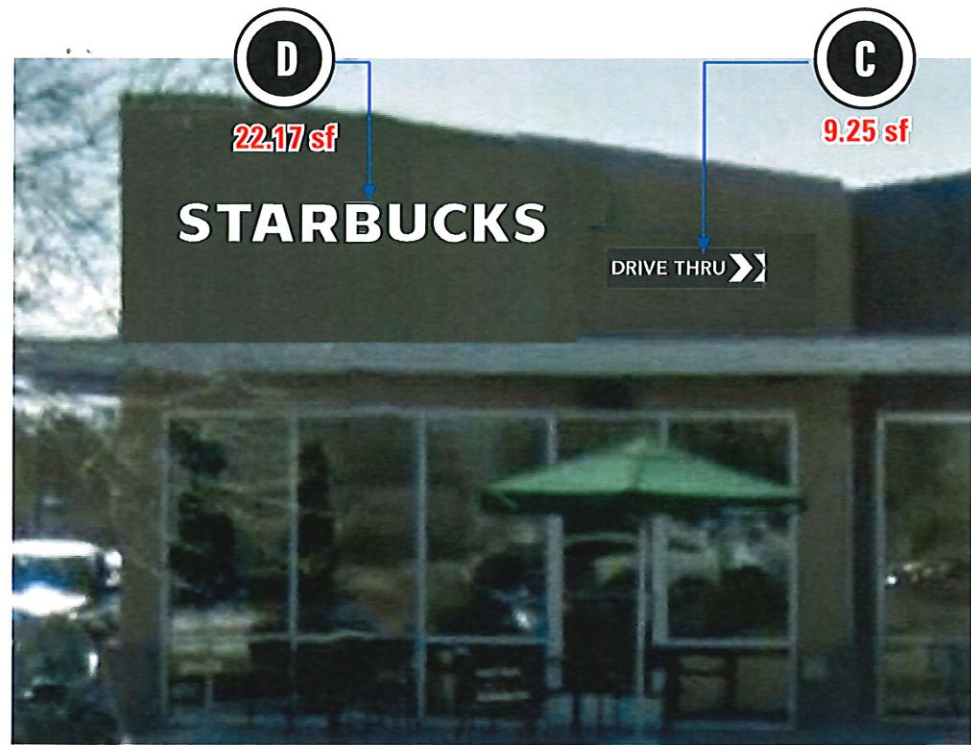

NORTH ELEVATION | PROPOSED REPLACEMENT DISPLAY Scale: 1/4" = 1'- 0"

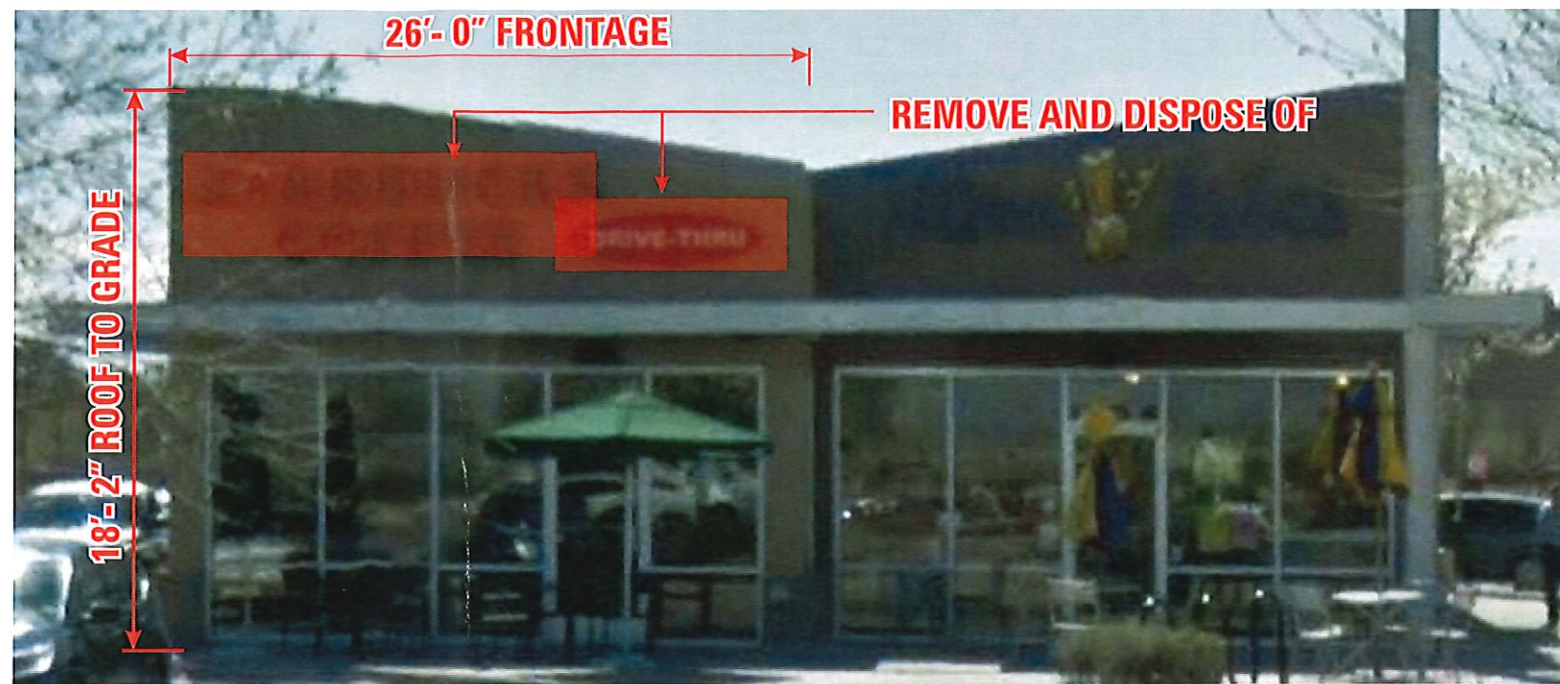

NORTH ELEVATION | EXISTING



EAST ELEVATION | PROPOSED REPLACEMENT DISPLAY



EAST ELEVATION | EXISTING

PERMITTING	
A	36" "Siren" LOGO DISC _____ 9.00 sf
B	18" "STARBUCKS" PCL _____ 22.17 sf
C	DRIVE THRU CABINET _____ 9.25 sf
D	18" "STARBUCKS" PCL _____ 22.17 sf

E. ELEVATION: 1362.50 SF x 15% =
TOTAL SF ALLOWED: 204.38
AGGREGATE SF: 31.42

N. ELEVATION: 472.33 SF x 15% =
TOTAL SF ALLOWED: 70.50
AGGREGATE SF: 31.42

EXISTING DISPLAYS TO STAY UNTOUCHED

EXISTING DISPLAYS TO STAY AS IS	
NORTH ELEVATION	"48" "SIREN" LOGO _ 16.00 sf
WEST ELEVATION	"48" "SIREN" LOGO _ 16.00 sf
CLEARANCE BAR	CLEARANCE BAR _ 2.29 sf



Phoenix Division

6725 West Chicago Street
Chandler, AZ 85226
480.449.3726
www.yesco.com

This drawing was created to assist you in visualizing our proposal. The original ideas herein are the property of YESCO. Permission to copy or revise this drawing can only be obtained through a written agreement with YESCO.

Client:
Starbuck's # 6417

Address:
1450 Montano Rd. NE
Albuquerque, NM

Account Executive:
Pattie Magee

Permit Designer:
Mike Keen

Original Designer:
Mike Keen

Date:
09.27.2019

OPY #
24271

Permit Revisions:

▲ 10-15-19	MK
▲ 12-12-19	MK
▲ 02-10-20	MK

Client Approval

x
Client Signature | Date

x
Landlord Signature | Date
Reference #

PERMIT
AZ Contractor Licenses:
Signs #ROC260958
Awnings #ROC260960
Electrical #ROC260958

▲ CUSTOMER CHOSE 36" LOGO. ▲ ADDED NOTE AND ELECTRICAL INFO. ▲ CORRECTED SPECIFICATIONS. ADDED INFO FOR AMENDMENT.

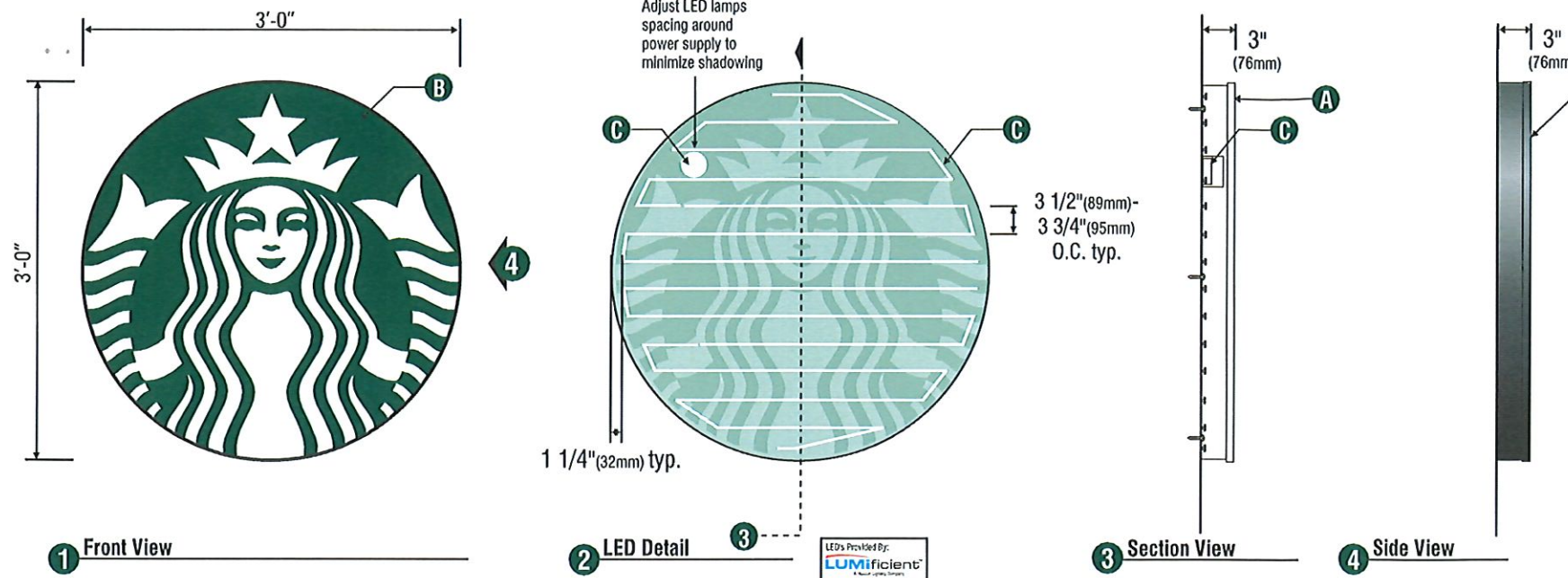

SPECIFICATIONS:

- A** Single faced internally illuminated wall mount logo disk. Cabinet to be 3" (76mm) deep, fabricated aluminum sidewalls and back. Paint cabinet black polyurethane. Faces to be 3/16" (5mm) Acrylite 015-2GP backed with 1/8" clear polycarbonate. 1" (25mm) black trimcap with square head screws retainer edging.
- B** Graphics of logo to be 1st surface 3M Translucent Scotchcal vinyl- Holly Green #3630-76. Siren to show thru White.
- C** Internally illuminate logo disk with Lumificient™ white LED's installed to back of disk. Power with self-contained Lumificient™ power supply contained with an U.L. enclosure covered in white vinyl film and a clear polycarbonate box.. Fasten to wall with 1/4" dia x 3" long lag bolts into wood studs (min 6 req'd)

Sign must be approved by the National Electrical Code, Underwriters Laboratory, CUL, and all applicable local codes. Disconnect switch in primary to be within sight of sign (sign includes power supply enclosure) REF: NEC 110-3[B] 600-2, 600-4. Primary electrical source 1/2" (13mm) conduit minimum REF: NEC 600-6, 600-21 (provided by installer).



ELECTRICAL SPECIFICATIONS

U.L. REQUIRED OTHER _____

NON U.L. REQUIRED _____

(1) 20 AMP CIRCUITS REQUIRED

ACTUAL AMP LOAD 1.65A

120 VOLTS 277 VOLTS

OTHER _____

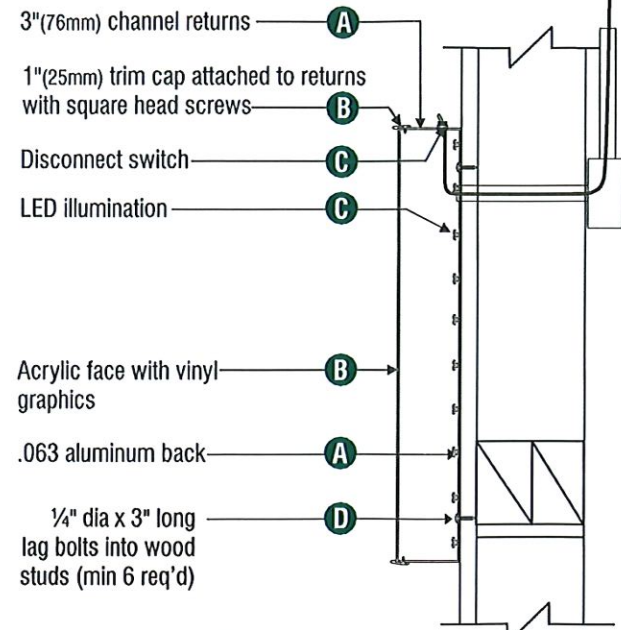

Disk Section View Typ.

NTS

A INTERNALLY ILLUMINATED 36" "SIREN" LOGO CABINET

SCALE: 3/4" = 1' - 0"

Permitting: 9.00 sf

Scope of Work

Remove and dispose of existing "Drive Thru" cabinet and discard. Weather proof holes. No painting included.

Receive, Inspect and Install one (1) new "Siren" logo cabinet. Attach flush to wall.

Connect to existing 120v circuit



EAST ELEVATION | EXISTING

NTS

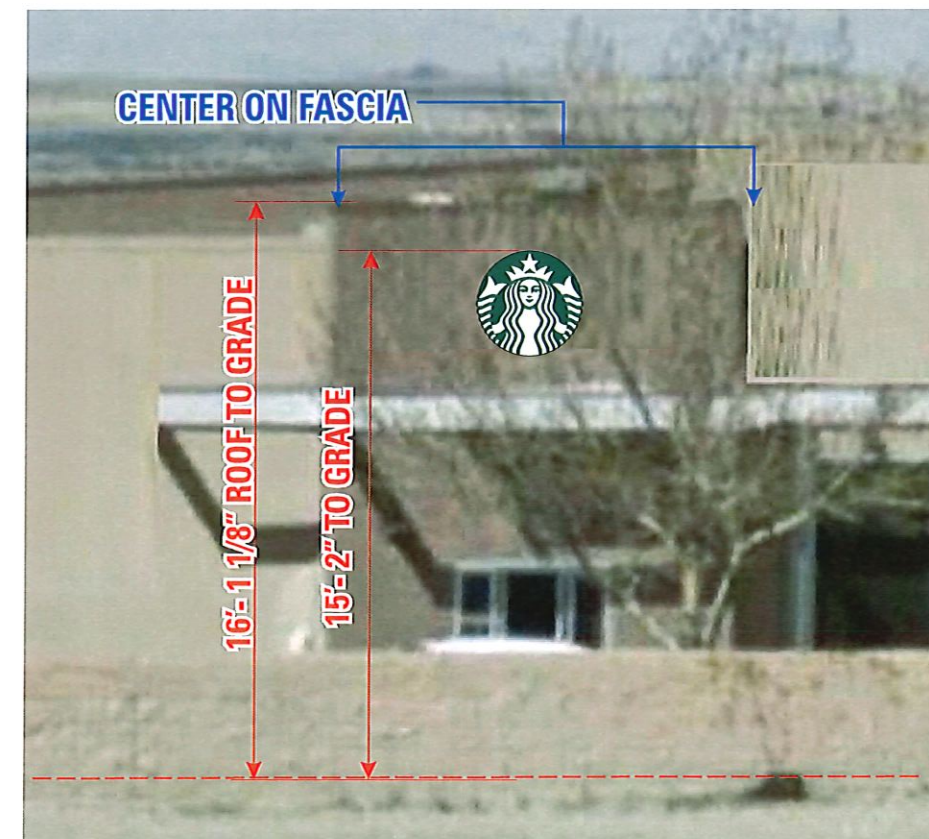

EAST ELEVATION | PROPOSED REPLACEMENT DISPLAY Scale: 3/16" = 1' - 0"

YESCO

Phoenix Division
 6725 West Chicago Street
 Chandler, AZ 85226
 480.449.3726
 www.yesco.com

This drawing was created to assist you in visualizing our proposal. The original ideas herein are the property of YESCO. Permission to copy or revise this drawing can only be obtained through a written agreement with YESCO.

Client:
Starbucks # 6417

Address:
1450 Montano Rd. NE
Albuquerque, NM

Account Executive:
Pattie Magee

Permit Designer:
Mike Keen

Original Designer:
Mike Keen

Date:
09.27.2019

OPY #
24271

Permit Revisions:

▲ 10-15-19	MK
▲ 12-12-19	MK
▲ 02-10-20	MK

Client Approval

_____ x
 Client Signature | Date

_____ x
 Landlord Signature | Date

Reference #

PERMIT

AZ Contractor Licenses:
 Signs #ROC260959
 Awnings #ROC260960
 Electrical #ROC260958

Page 2 of 6

▲ CUSTOMER CHOSE 36" LOGO. ▲ CORRECTED SPECIFICATIONS. ADDED INFO FOR AMENDMENT.

▲ CORRECTED SPECIFICATIONS. ADDED INFO FOR AMENDMENT.
 ▲ ADDED NOTE AND ELECTRICAL INFO.
 ▲ CUSTOMER CHOSE 36" LOGO.

Client Approval

x
Client Signature | Date

x
Landlord Signature | Date

Reference #

PERMIT
 AZ Contractor Licenses:
 Signs #ROC260959
 Awnings #ROC260960
 Electrical #ROC260958

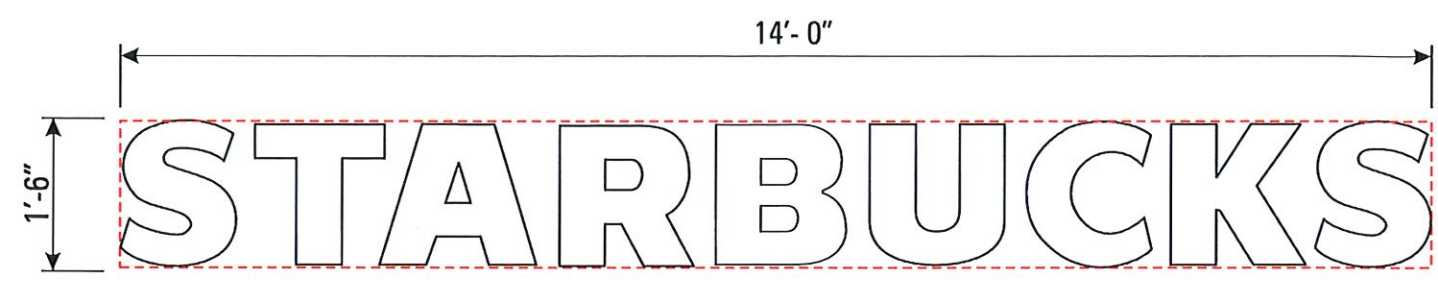

B INTERNALLY ILLUMINATED 18" TALL PAN CHANNEL LETTERS
 SCALE: 1/2" = 1'-0" Permitting: 22.17 SF

Scope of Work
 Remove and dispose of existing letter set "STARBUCKS COFFEE". Weather proof holes. No painting included.

Receive and install one (1) set of internally illuminated S/F channel letters. Faces to be 3/16" #015-2 White acrylic w/ 1" black trim cap. 5" black returns. Attach flush to fascia. Connect to existing 120v circuit

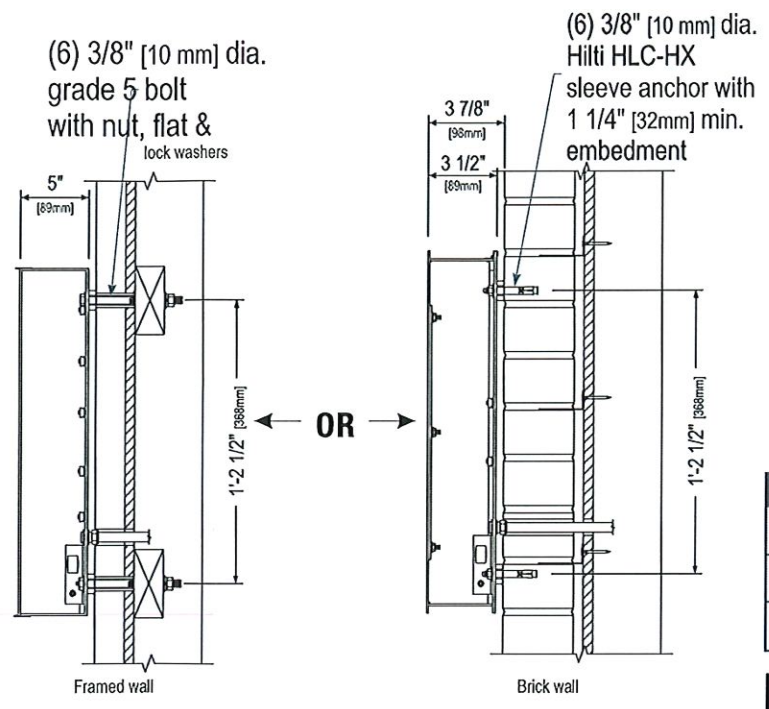
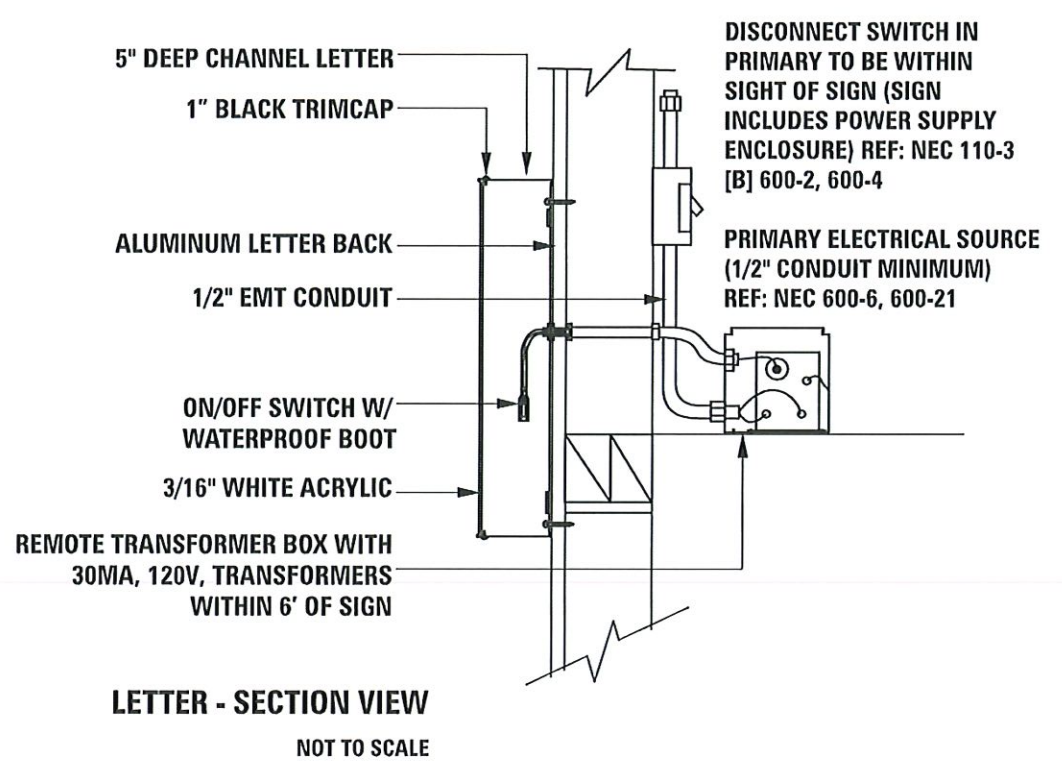

ELECTRICAL SPECIFICATIONS

<input checked="" type="checkbox"/> U.L. REQUIRED	<input type="checkbox"/> OTHER
<input type="checkbox"/> NON U.L. REQUIRED	
(1) 20 AMP CIRCUITS REQUIRED	
ACTUAL AMP LOAD 1.30A	
<input checked="" type="checkbox"/> 120 VOLTS	<input type="checkbox"/> 277 VOLTS
<input type="checkbox"/> OTHER	

UL THIS SIGN IS INTENDED TO BE INSTALLED IN ACCORDANCE WITH THE REQUIREMENTS OF ARTICLE 600 OF THE NATIONAL ELECTRICAL CODE AND/OR OTHER APPLICABLE LOCAL CODES. THIS INCLUDES PROPER GROUNDING AND BONDING OF THE SIGN.

UL SIGN(S) TO BE MANUFACTURED TO U.L. SPECIFICATIONS AND WILL BEAR THE U.L. LABEL(S). INSTALL IN ACCORDANCE WITH NATIONAL ELECTRICAL CODES.

THIS SIGN DISPLAY COMPLIES WITH CCR TITLE 24, PART 6, SECTION 148.

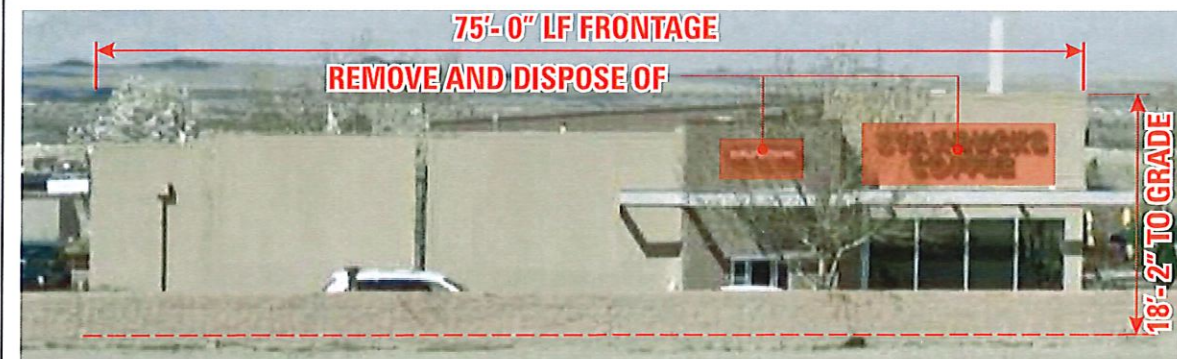

EAST ELEVATION | EXISTING NTS

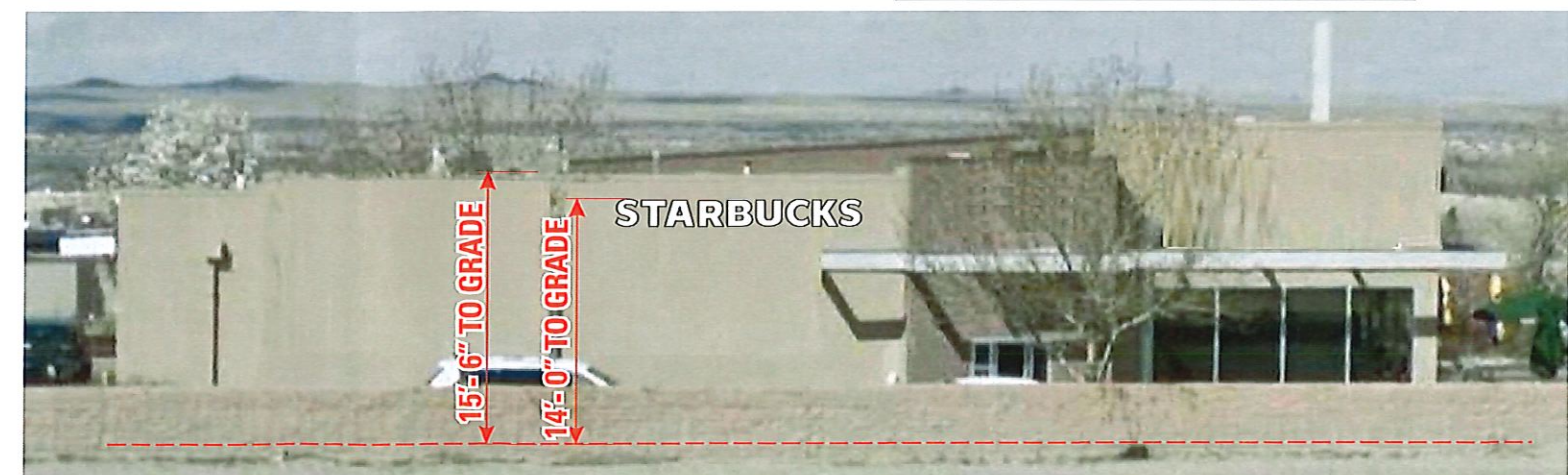

EAST ELEVATION | PROPOSED REPLACEMENT DISPLAY Scale: 3/32" = 1'-0"

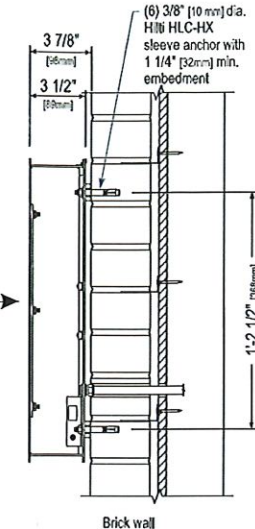
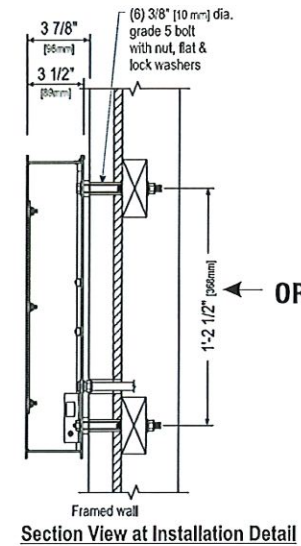
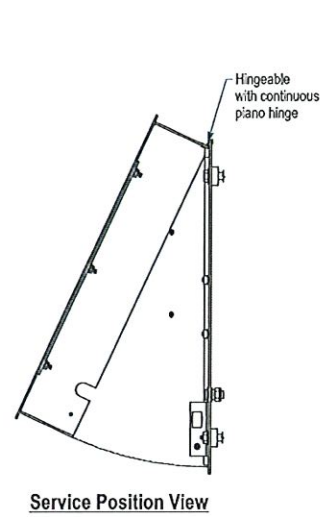
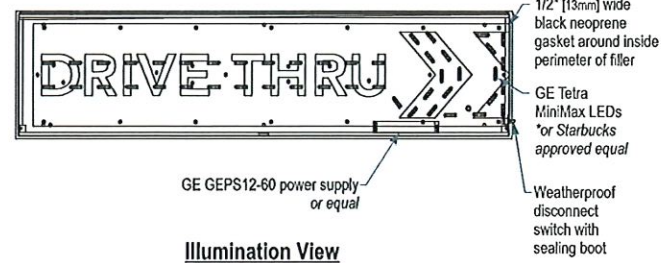
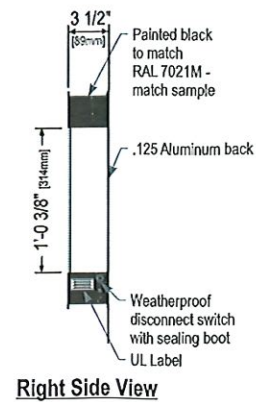
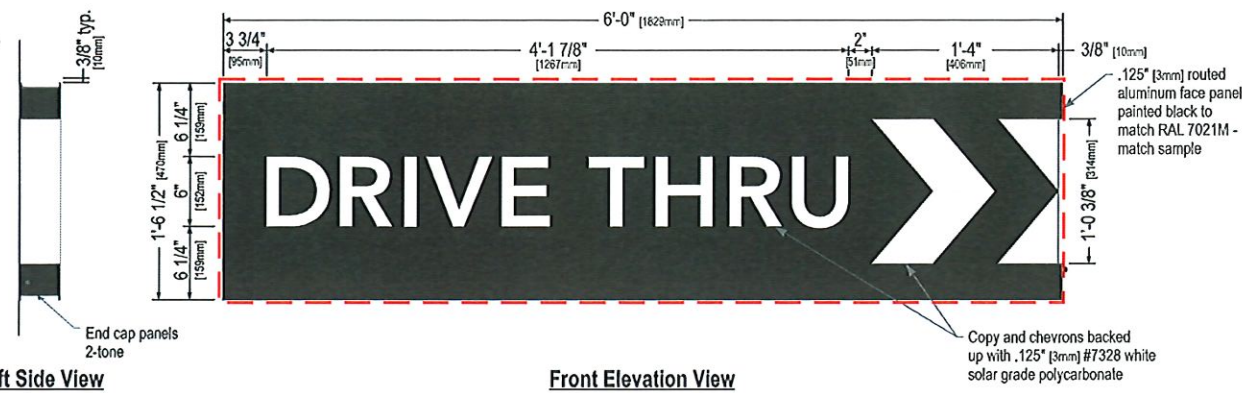

Size
18.50" (470mm)

ELECTRICAL SPECIFICATIONS	
<input checked="" type="checkbox"/> U.L. REQUIRED	<input type="checkbox"/> OTHER
<input type="checkbox"/> NON U.L. REQUIRED	
(1) 20 AMP CIRCUITS REQUIRED	
ACTUAL AMP LOAD 2.5A	
<input checked="" type="checkbox"/> 120 VOLTS	<input type="checkbox"/> 277 VOLTS
<input type="checkbox"/> OTHER	

1: Figured as illuminated center part
2: Figured as complete signage

UL THIS SIGN IS INTENDED TO BE INSTALLED IN ACCORDANCE WITH THE REQUIREMENTS OF ARTICLE 600 OF THE NATIONAL ELECTRICAL CODE AND/OR OTHER APPLICABLE LOCAL CODES. THIS INCLUDES PROPER GROUNDING AND BONDING OF THE SIGN.

UL SIGN(S) TO BE MANUFACTURED TO U.L. SPECIFICATIONS AND WILL BEAR THE U.L. LABEL(S). INSTALL IN ACCORDANCE WITH NATIONAL ELECTRICAL CODES.

THIS SIGN DISPLAY COMPLIES WITH CCR TITLE 24, PART 6, SECTION 148.

Sign Specifications:

- Cabinet:**
- Fabricated .125" (3mm) aluminum housing painted black to match RAL 7021M with 3M #180-10 white vinyl end caps as shown.
 - Areas using black paint to match RAL 7021M shall have a gloss level matching control sample.
 - Back to be .125" (3mm) aluminum.
 - Directional copy and chevrons backed up with .125" (3mm) #7328 white solar grade polycarbonate. All polycarbonate face elements to be attached to aluminum face panel with weld studs.
 - Interior aluminum surfaces of sign cabinet to be painted white with Lacryl Starbrite.
 - Welded aluminum construction with no visible fasteners. Fasteners retaining the hinged face will be located on the bottom such that they are not visible. All fasteners used in the assembly of internal components shall be coated to prevent corrosion.
 - Internal structure of cabinet shall be per approved shop drawings.
 - Graphic elements are internally illuminated using GE Tetra MiniMax LED system or Starbuck's approved equal. LED's to be mounted on back panel with self-contained power supply. All electrical components are removable for service.
- Regulatory:**
- Sign must meet all regulations in the National Electric Code as well as any local or state electrical codes.
 - As per NEC 600.6, sign is equipped with a service disconnect switch.
 - Sign must be listed as an Electric Sign per Underwriters Laboratories UL48 and/or CSA and bear the appropriate UL, CUL or CSA relevant certification marks.
 - Primary power by electrical contractor per NEC.



Phoenix Division
6725 West Chicago Street
Chandler, AZ 85226
480.449.3726
www.yesco.com

This drawing was created to assist you in visualizing our proposal. The original ideas herein are the property of YESCO. Permission to copy or revise this drawing can only be obtained through a written agreement with YESCO.

Client:
Starbuck's # 6417

Address:
1450 Montano Rd. NE
Albuquerque, NM

Account Executive:
Pattie Magee

Permit Designer:
Mike Keen

Original Designer:
Mike Keen

Date:
09.27.2019

OPY #
24271

Permit Revisions:	
▲ 10-15-19	MK
▲ 12-12-19	MK
▲ 02-10-20	MK

▲ CUSTOMER CHOSE 36" LOGO. ▲ ADDED NOTE AND ELECTRICAL INFO. ▲ CORRECTED SPECIFICATIONS. ADDED INFO FOR AMENDMENT.

C INTERNALLY ILLUMINATED S/F WALL CABINET

Starbuck's part #14534
Permitting: 9.25 sf

SCALE: 3/4" = 1'-0"

Scope of Work
Receive and install one (1) internally illuminated S/F wall cabinet.
Routed aluminum face w/ white poly carboanate back up.
Attach flush to fascia.
Connect to existing 120v circuit.



NORTH ELEVATION | EXISTING

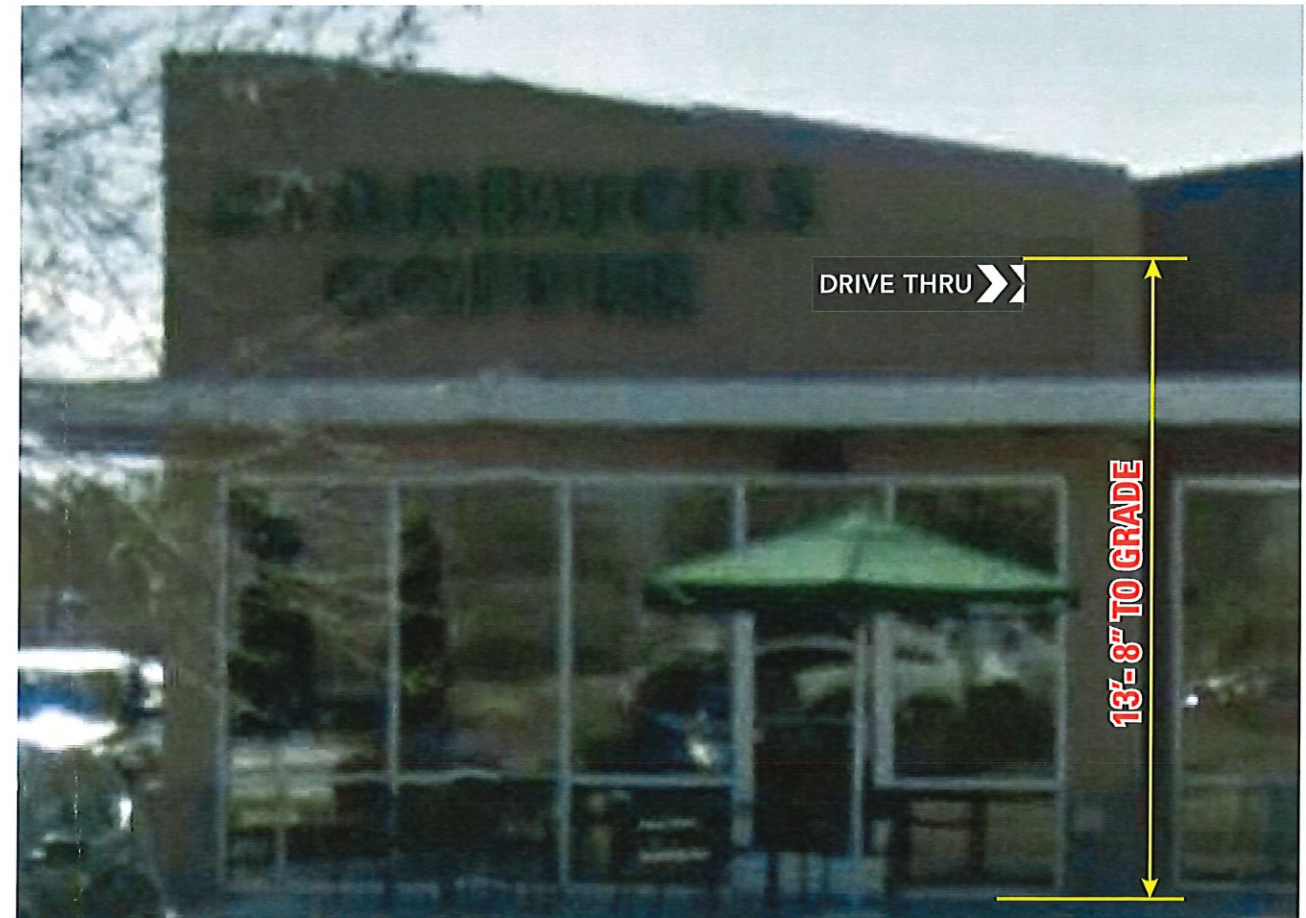

NORTH ELEVATION | PROPOSED REPLACEMENT DISPLAY

Scale: 1/4" = 1'-0"

Client Approval

Client Signature | Date

Landlord Signature | Date

Reference #

PERMIT
AZ Contractor Licenses:
Signs #ROC260958
Awnings #ROC260960
Electrical #ROC260958

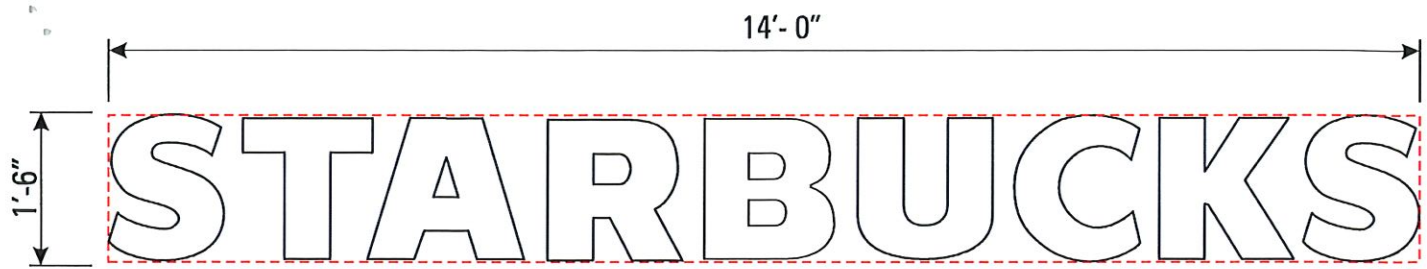

INTERNALLY ILLUMINATED 18" TALL PAN CHANNEL LETTERS

SCALE: 1/2" = 1'-0"

Permitting: 22.17 SF

Scope of Work

Remove and dispose of existing letter set "STARBUCKS COFFEE". Weather proof holes. No painting included.

Receive and install one (1) set of internally illuminated S/F pan channel letters. Faces to be 3/16" #015-2 White acrylic w/ 1" black trim cap. 5" black aluminum returns. Attach flush to fascia. Connect to existing 120v circuit.

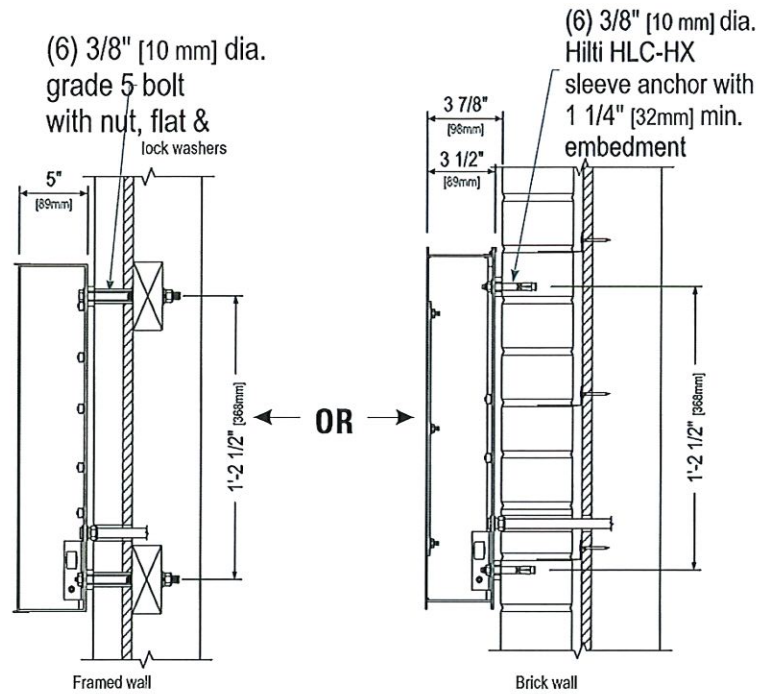

Section View at Installation Detail

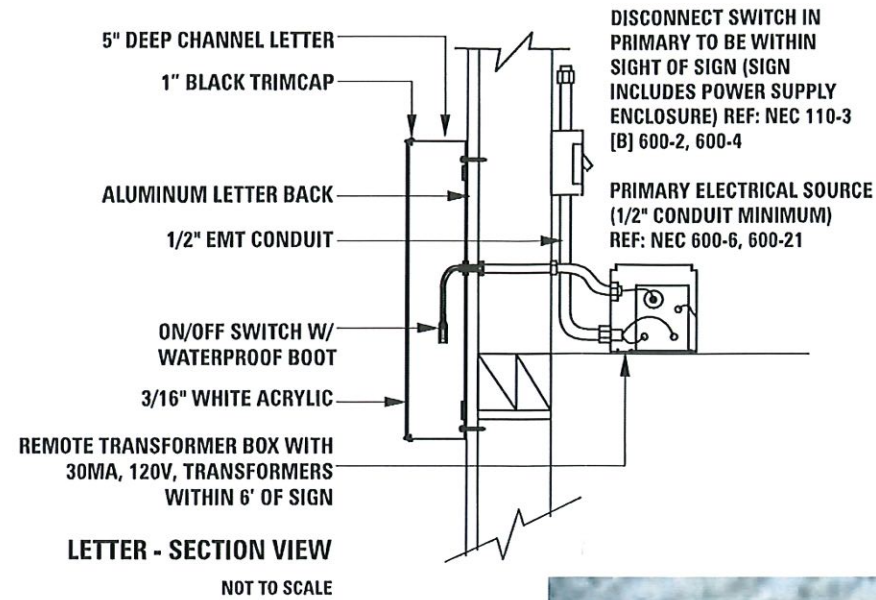

LETTER - SECTION VIEW
NOT TO SCALE

DISCONNECT SWITCH IN PRIMARY TO BE WITHIN SIGHT OF SIGN (SIGN INCLUDES POWER SUPPLY ENCLOSURE) REF: NEC 110-3 [B] 600-2, 600-4

PRIMARY ELECTRICAL SOURCE (1/2" CONDUIT MINIMUM) REF: NEC 600-6, 600-21

ELECTRICAL SPECIFICATIONS	
<input checked="" type="checkbox"/> U.L. REQUIRED	<input type="checkbox"/> OTHER _____
<input type="checkbox"/> NON U.L. REQUIRED	
(1) 20 AMP CIRCUITS REQUIRED	
ACTUAL AMP LOAD 1.30A	
<input checked="" type="checkbox"/> 120 VOLTS	<input type="checkbox"/> 277 VOLTS
<input type="checkbox"/> OTHER _____	

UL THIS SIGN IS INTENDED TO BE INSTALLED IN ACCORDANCE WITH THE REQUIREMENTS OF ARTICLE 600 OF THE NATIONAL ELECTRICAL CODE AND/OR OTHER APPLICABLE LOCAL CODES. THIS INCLUDES PROPER GROUNDING AND BONDING OF THE SIGN.

UL SIGN(S) TO BE MANUFACTURED TO U.L. SPECIFICATIONS AND WILL BEAR THE U.L. LABEL(S). INSTALL IN ACCORDANCE WITH NATIONAL ELECTRICAL CODES.

THIS SIGN DISPLAY COMPLIES WITH CCR TITLE 24, PART 6, SECTION 148.

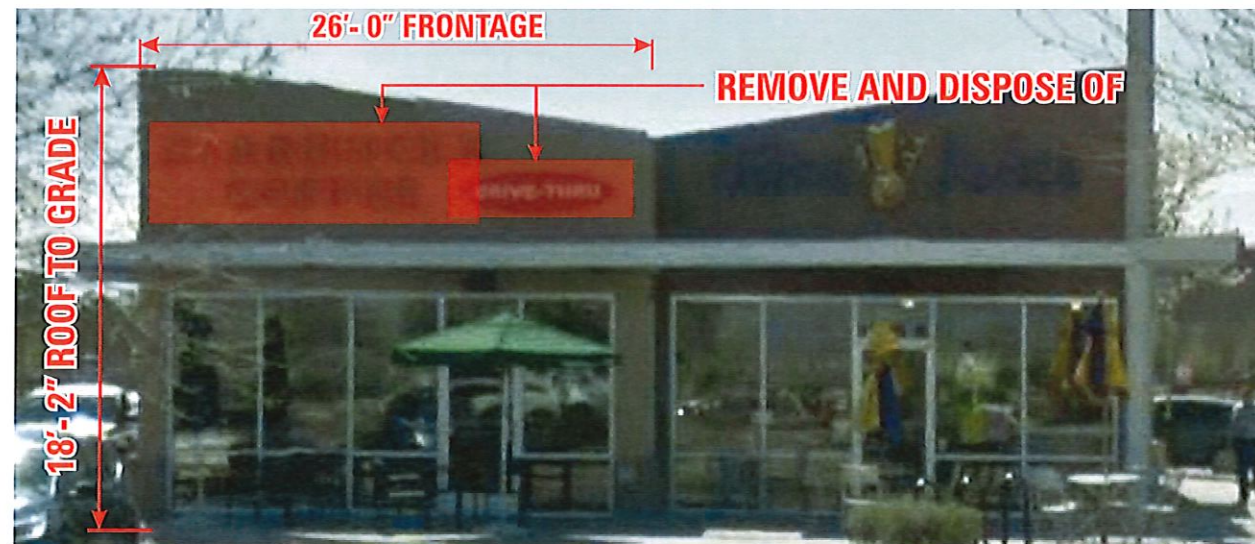

NORTH ELEVATION | EXISTING

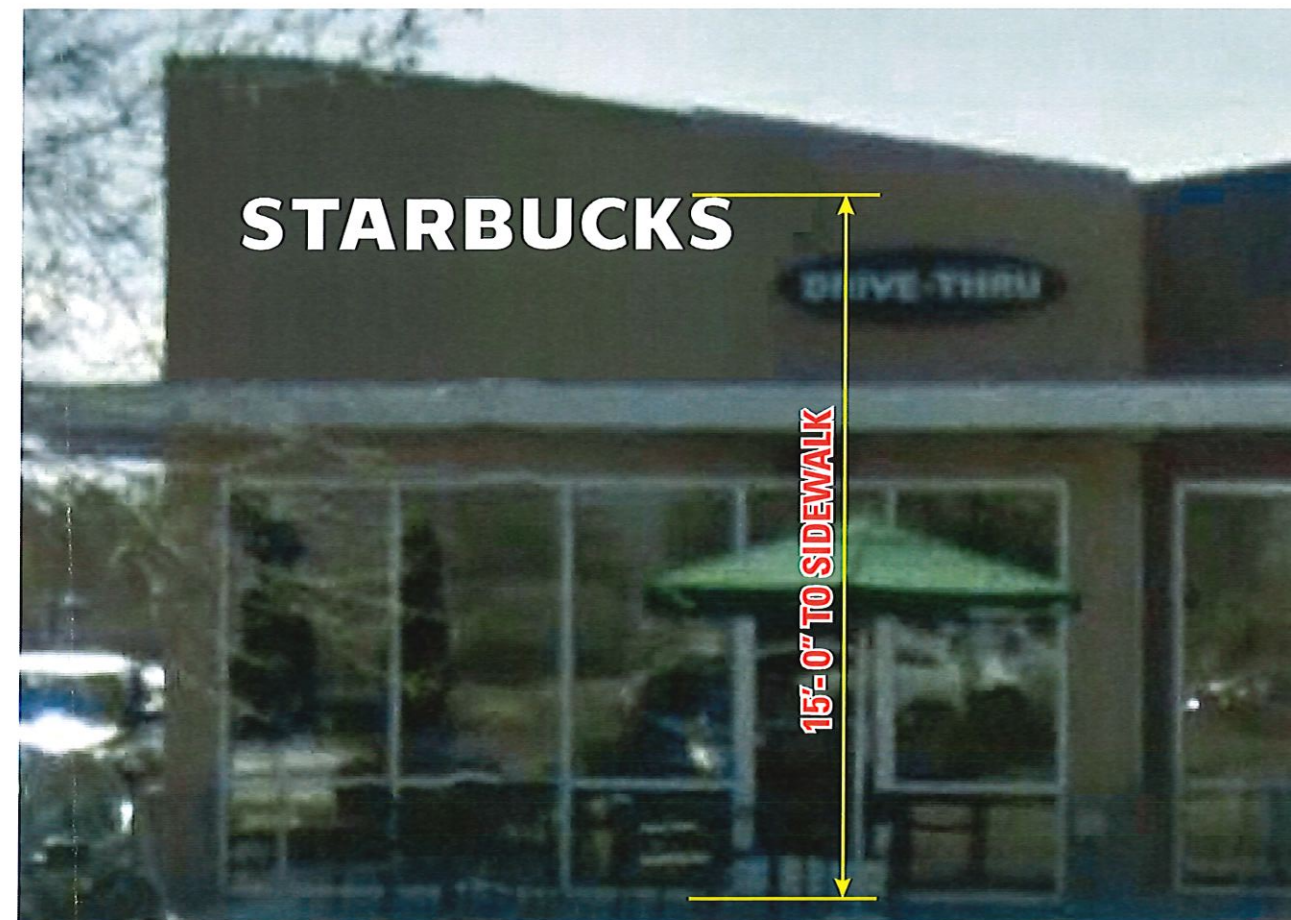

NORTH ELEVATION | PROPOSED REPLACEMENT DISPLAY

Scale: 1/4" = 1'-0"



Phoenix Division

6725 West Chicago Street
Chandler, AZ 85226
480.449.3726
www.yesco.com

This drawing was created to assist you in visualizing our proposal. The original ideas herein are the property of YESCO. Permission to copy or revise this drawing can only be obtained through a written agreement with YESCO.

Client:
Starbuck's # 6417

Address:
1450 Montano Rd. NE
Albuquerque, NM

Account Executive:
Pattie Magee

Permit Designer:
Mike Keen

Original Designer:
Mike Keen

Date:
09.27.2019

OPY #
24271

Permit Revisions:	
▲ 10-15-19	MK
▲ 12-12-19	MK
▲ 02-10-20	MK

▲ CUSTOMER CHOSE 36" LOGO. ▲ ADDED NOTE AND ELECTRICAL INFO. ▲ CORRECTED SPECIFICATIONS. ADDED INFO FOR AMENDMENT.

Client Approval

x
Client Signature | Date

x
Landlord Signature | Date

Reference #

PERMIT

AZ Contractor Licenses:
Signs #ROC260959
Awnings #ROC260960
Electrical #ROC260958



Phoenix Division

6726 West Chicago Street
 Chandler, AZ 85226
 480.449.3726
 www.yesco.com

This drawing was created to assist you in visualizing our proposal. The original ideas herein are the property of YESCO. Permission to copy or revise this drawing can only be obtained through a written agreement with YESCO.

Client:
 Starbuck's # 6417

Address:
 1450 Montano Rd. NE
 Albuquerque, NM

Account Executive:
 Pattie Magee

Permit Designer:
 Mike Keen

Original Designer:
 Mike Keen

Date:
 09.27.2019

OPY #
24271

Permit Revisions:

▲	10-15-19	MK
▲	12-12-19	MK
▲	02-10-20	MK

▲ CUSTOMER CHOSE 36" LOGO. ▲ ADDED NOTE AND ELECTRICAL INFO. ▲ CORRECTED SPECIFICATIONS. ADDED INFO FOR AMENDMENT.

Client Approval

x
 Client Signature | Date

x
 Landlord Signature | Date

Reference #

PERMIT

AZ Contractor Licenses:
 Signs #ROC260959
 Awnings #ROC260960
 Electrical #ROC260958