

MATERIALS SCHEDULE Exterior							City of Albuquerque Electronic Stamp:	
MARK	DESCRIPTION	MANUFACTURER	MANUFACTURER CONTACT	MODEL / PRODUCT DESIGNATION	PRODUCT URL	FLAME SPREAD CLASSIFICATION	ESTIMATED LEAD TIMES	PRODUCT COMMENTS
EXTERIOR*								
BLK-1	EXTERIOR BREEZE BLOCK	TESSELLE	951.781.3000	INCLINE LILY WHITE 11.4" / GROUT: STANDARD MASONRY WITH MORTAR	https://tesselle.com/collections/screen-blocks-decorative-breeze-blocks/products/incline-lily-white-11-4-breeze-block	NON COMBUSTABLE		
EP-1	DARK GREY WALL PAINT	DUNN EDWARDS	888.DEPAINT	DET880 ESPRESSO MACCHIATO / MATTE FINISH / EXTERIOR GRADE	www.dunnedwards.com/colors/browser/det880	CLASS A		
EP-2	GOLD SOFFIT PAINT	WOLF GORDON	800.347.0550	SOLID METAL SM10251 SCUFFMASTER COLLECTION	http://www.wolfgordon.com/product/paint/techid-metal-sm10251.html#colorway	CLASS A		
EP-3	PAINT TO MATCH MTL-1 DARK BRONZE	DUNN EDWARDS	888.DEPAINT	TO MATCH MTL-1 / EXTERIOR GRADE	www.dunnedwards.com	CLASS A		ALL EXTERIOR METAL TRIM & COLUMNS
MB-1	EXTERIOR MARBLE TILE	EUROWEST	EDMOND ORDUBEGIAN / 818.383.0999 / EDMOND@EUROWEST.COM	ULTRA MARMI / CALACATTA MACCHIA VEVVHIA / 6mm (1/4")	www.eurowest.com/porcelain-tile/ultra-marmi-ariostea/calacatta-macchia-vevvhia	NON COMBUSTABLE		
MTL-1	SHEET METAL PANELS	WESTERN STATES DECKING OR EQ	602.495.0048	24 ga FLAT SHEET / COIL METAL PANELS / DARK BRONZE	www.metaldck.com/metal-flat-sheets.html	NON COMBUSTABLE		
MTL-2	PAINT TO MATCH MTL-1 DARK BRONZE	GTM ARTISAN METAL	215.322.4970	LASER CUT METAL SCREENS / CUSTOM PATTERN	www.gtmartisanmetal.com	NON COMBUSTABLE		COORDINATE w/ OWNER & SIGNAGE FABRICATOR
SP-1	PORTELLA INTERIOR & EXTERIOR STOREFRONT SYSTEMS	PORTELLA	512.265.7861	STOREFRONT INTERIOR & EXTERIOR SERIES	www.portella.com	NON COMBUSTABLE		ALL INTERIOR & EXTERIOR STOREFRONTS PER DOOR & WINDOW SCHEDULE
TL-1	LARGE FORMAT WALL TILE	COSENTINO / DECKTON	877.532.6394	NATURAL COLLECTION / KELYA / 6mm (1/4")	https://www.cosentino.com/	NON COMBUSTABLE		
WD-1	EXTERIOR WOOD PLANKING	ARTISTRY HARDWOOD FLOORING	FRANK JOHNSON / FJohnson@CatalinaHome.com	WINDSOR COLLECTION / SMOKE OAK	http://artistryflooring.com	CLASS B		USED AS WALL PLANKING GC TO ENSURE RECOMMENDED BACKING FOR NAILING APPLICATION
WD-2	EXTERIOR WOOD PLANKING - PRE CUT CHEVRON PATTERN	ARTISTRY HARDWOOD FLOORING	FRANK JOHNSON / FJohnson@CatalinaHome.com	WINDSOR COLLECTION / SMOKE OAK w/ EXTERIOR UV SEALER	http://artistryflooring.com	CLASS B		USED AS WALL PLANKING GC TO ENSURE RECOMMENDED BACKING FOR NAILING APPLICATION

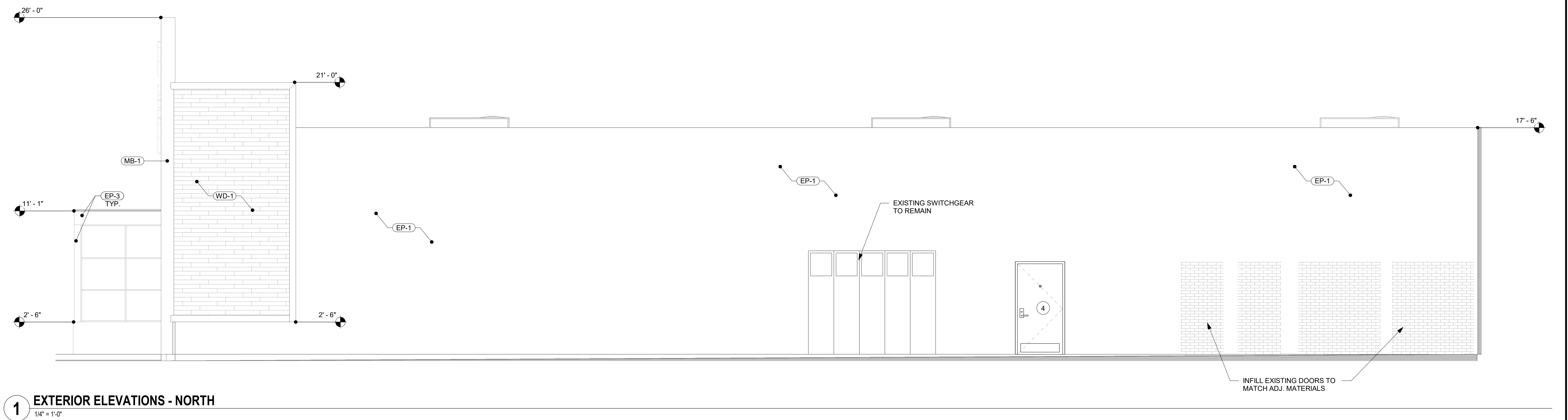
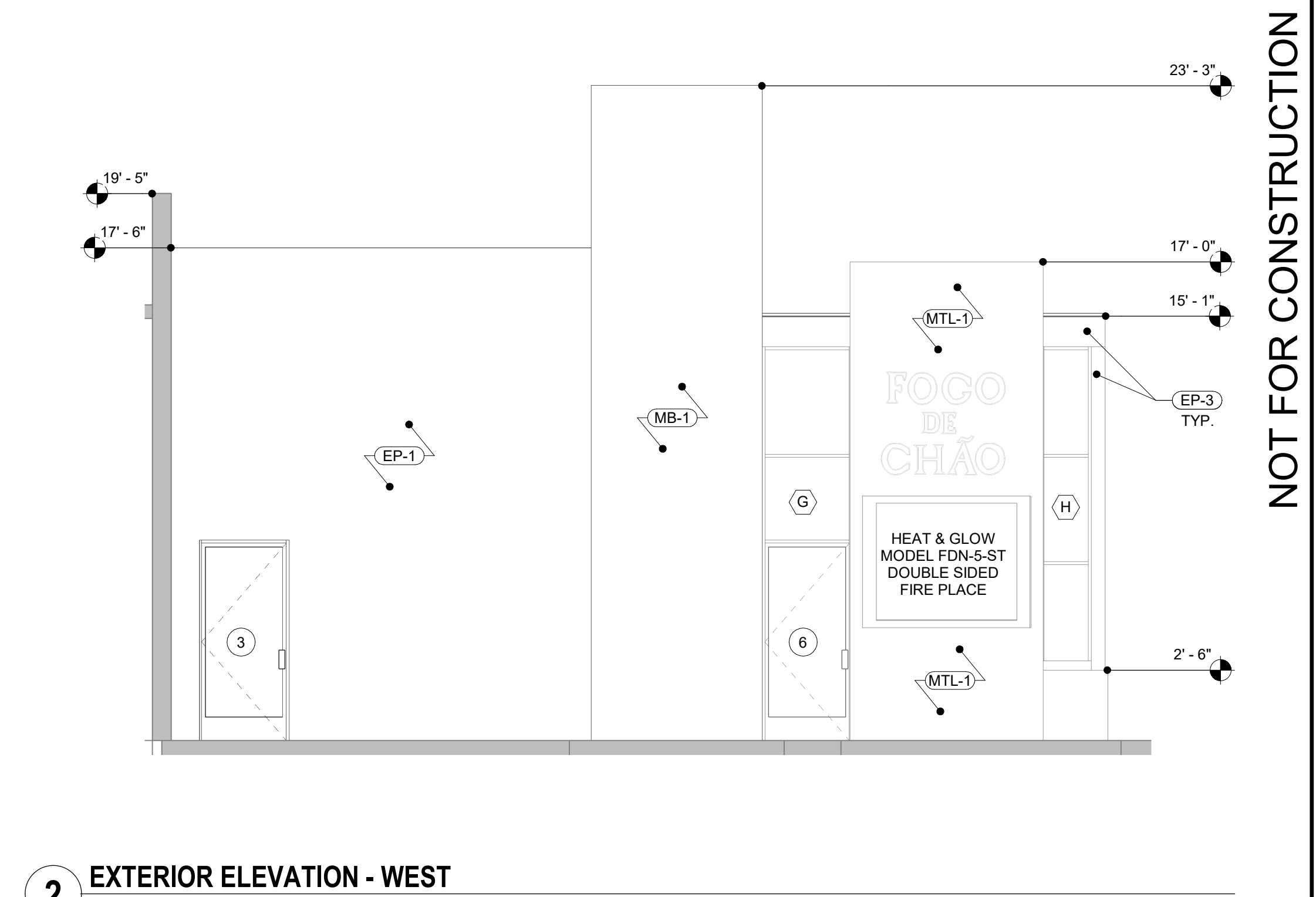

Design Consultant:

ARCHITECTURE
INNOVATION & DESIGN
IN ARCHITECTURE, Inc.
 218 The Promenade North
 Long Beach, CA 90802
 www.idexperience.com

Architect:
GEOFFREY B. LIM
AIA, NCARB, LEED AP
 Plans, maps, specifications, studies, and reports not containing a seal issued in accordance with an original signature by the licensed professional may have been prepared by the licensed professional and shall not be considered an original copy. All information should be checked against the original. If the professional whose signature appears below, the professional whose signature appears below.
 Copyright Protected © 2020

Engineering Consultant:
 Stamp:

Project Owner:
FOGO DE CHÃO
 BRAZILIAN STEAKHOUSE
 5908 HEADQUARTERS DRIVE
 SUITE K200
 PLANO, TX 75024

TENANT IMPROVEMENT
 Project Address:
FOGO - ALBUQUERQUE, NM
 CORONADO CENTER, 6600 MENAUL BLVD.,
 SPACE 0006
 ALBUQUERQUE, NM 87110

Issue For:
PERMIT
 Issue Date:
 02/21/2020
 Revisions:

NO.	REASON	DATE

Principal in Charge:
 JOSH COOL
 Project Manager:
 WESLEY STEPHENS
 Drawn By:
 WESLEY STEPHENS

Project Number:
 140-012-19
 Sheet Title:
EXTERIOR ELEVATIONS & MATERIALS

Sheet Number:
PD-3